

THE BIG DIRECTORY OF "WANTS" TODAY

Offer saving suggestions in the purchase of many useful articles now for sale.

ST. LOUIS POST-DISPATCH

Sunday Post-Dispatch—86 Pages Today

Sections	Pages	Sections	Pages
Comics, Sections	12	Rotogravure	6
Magazine	8	Society	Part 4 — 12
Main News, Sports	Part 1 — 12	Wants	Part 2 — 8
		Drama	
Editorial, Financial	Part 6 — 8	Radio, Women's Magazine	Part 8 — 8
Real Estate	Part 3 — 12		

VOL. 90. NO. 161. PART ONE. ST. LOUIS, SUNDAY MORNING, FEBRUARY 13, 1938. PAGES 1—12A ★★★★★ PRICE 10 CENTS.

SPEAKER ASSAILS 'INCONSISTENCIES' OF ROOSEVELT

Michigan Congressman Quotes Lincoln on Polk Against President at G. O. P. Banquet.

C I O AND N L R B ARE DENOUNCED

Missouri Republicans End Gathering Here With Banquet and Organization Action.

The Republicans of Missouri inaugurated their 1938 State campaign last night at the annual Lincoln day banquet of the Young Republicans' Association of Missouri at the Jefferson Hotel with a speech by Congressman Clare E. Hoffman of Michigan, severely denunciatory of President Roosevelt, the Senate Civil Liberties Committee, the C I O and the National Labor Relations Board. About 1000 persons crowded the hotel's Gold Room.

Assailing the President's record as one of constant and repeated inconsistencies, Hoffman asserted that it clearly demonstrated a desire to change the form of government, and charged a "conspiracy" between the President and John L. Lewis.

Hoffman began his speech with a quotation from a speech by Lincoln in Congress in 1848, in which Lincoln assailed President Polk, and which was quoted on the floor of Congress Wednesday. In part, Lincoln was quoted:

"He knows not where he is. He is a bewildered, confounded, and miserably perplexed man. God grant he may be able to show there is not something about his conscience more painful than all his mental perplexity."

"What was then said of Polk is true today of the chief executive," Hoffman added, and proceeded to set forth a long list of Roosevelt promises and actions, which he cited in support of his statement.

Roosevelt 'Inconsistencies.'

Hoffman listed:

Roosevelt's effort to increase prices and his more recent statement that prices were too high and must be lowered.

His statement in 1926 that a reduction in cost of manufacture meant less goods consumed, and his 1927 statement that increased cost meant reduced consumption.

His position that manufacturing costs must be reduced but that wages could not be lowered in the face of the fact, Hoffman said, that "every school boy knows that labor, generally speaking, is the largest item in the cost of production."

His agricultural program for decreased production on the one hand, and increased production on the other through reclamation of producing land.

The farm bill with a $500,000,000 subsidy to farmers, but at the same time curtailing production.

"His demand that industry take up the slack in employment, while, at the same time, he hampers, hinders and persecutes industry in every possible way, especially through the C I O, the Senate Civil Liberties Committee, the Wagner law and the National Labor Relations Board, which creates unemployment in industry."

He ridiculed the President's criticism of installment buying when "clerks in Federal departments were forced to buy $100 banquet tickets on the installment plan," and contrasted the President's denunciation of automobile installment buying with the lending of Federal funds for home building on the installment plan.

Sees Platform Violation.

Resuming his listing of inconsistencies, Hoffman said abandonment of the gold standard was violation of a platform pledge, that governmental expenditures had been vastly increased in the face of a platform pledge for a 25 per cent reduction, that, instead of keeping a pledge to reduce "the number of bureaus and employes, the President had vastly increased them.

The increased national indebtedness, which has been the subject of criticism in Congress and outside, was discussed by the speaker, who said it is approaching 38 billion dollars and equaled approximately 30 per cent of the assessed valuation of all property.

He recited that, on a per capita basis, Missouri's share of the national debt is $1,096,068,834, and that of New Deal indebtedness, incurred in the past five years, is $104,482,013.

He ridiculed the President for his frequent absences from Washington on vacation trips when emergencies arose.

"In 1933 he gave us the N R A

Continued on Page 2, Column 6.

Flat Ice Near Polar Party Gives Hope of Early Rescue

Soviet Scientists on Floe Report Seeing Searchlights of Icebreaker 40 Miles Away—Planes Prepare for Flight.

By the Associated Press.

MOSCOW, Feb. 12. — Hope for early rescue of the four Soviet scientists adrift on an ice floe rose today when the party reported it had discovered flat ice suitable for airplane landings and had seen rays of the searchlight of the icebreaker Taimyr 40 miles away.

Radio Operator Ernest Krenkel reported the searchlight's rays were seen from the floe this morning. Preparation of planes aboard the icebreakreaker for flight were begun after the scientists, headed by Ivan Papanin, radioed they had seen flat ice near their floe as they drifted along the east coast of Greenland.

The Taimyr reported at 6:45 p. m. tonight that she could see the coast of Greenland from her position at 71.36 degrees north and 17.20 degrees west. The scientists' position at 12:30 p. m. was 71.37 degrees north and 20.10 degrees west.

Both the ice camp and the icebreaker were between Greenland and San Mayen Island.

The scientists, who, besides Papanin and Krenkel, include Astronomer Eugene Fedoroff and Marine Biologist Peter Shirshoff, established their ice camp near the North Pole last May 21.

The Taimyr emerged from a storm as two other icebreakers seeking to rescue the scientists, the Murman and the Murmanets, reported a gale had halted their progress.

G. O. P. TO DINE ON POTATOES DUMPED BY FEDERAL AGENCY

Salvaged From Slough, They Will Be Served at Poplar Bluff Banquet.

By the Associated Press.

POPLAR BLUFF, Mo., Feb. 12.—Fred Williams, president of the Butler County Young Republican Club, said today committees preparing for a Republican banquet Feb. 25 expect to serve potatoes salvaged from a slough where they were dumped last week by the Surplus Commodities Corporation officials as unfit for human consumption.

About 7500 pounds of the potatoes were fished out of the water by persons living in the vicinity.

C. R. Dyck, State Supervisor of Surplus Commodities, said at Jefferson City there was some danger of persons who eat the potatoes becoming ill.

Said Williams: "We expect to have the salvaged potatoes at our banquet. Fine potatoes like those won't make anybody sick. I'm positive the only persons made sick through the apparently unjustified attempt to destroy the potatoes are the Democrats."

TWO BRIDES GET 10 YEARS

Admit Part in Osceola (Ia.) Robbery; Husbands Escaped.

By the Associated Press.

OSCEOLA, Ia., Feb. 12.—District Judge Homer A. Fuller today sentenced Mrs. James Thompson, 20 years old, and Mrs. George Graham, 18, brides of robbers, to 10 years each in prison. They pleaded guilty of larceny at night in connection with the Kraft Clothing Store robbery here Monday. The women were married Feb. 3 in Lancaster, Mo.

The bridegrooms, who escaped capture, are still at large.

SHOWERS AND MUCH COLDER TODAY; FAIR TOMORROW

THE TEMPERATURES.

12 noon	71	7 p. m.	67
1 p. m.	73	8 p. m.	65
2 p. m.	75	9 p. m.	63
3 p. m.	*76	10 p. m.	*63
4 p. m.	76	11 p. m.	*62
5 p. m.	73	12 Midnight	*61
6 p. m.	69	1 a. m.	*61

*Indicates street reading.

Yesterday's high, 76 at 4 p. m.; low, 55 at 12:01 a. m.

Official forecast for St. Louis and vicinity. Scattered showers today, tomorrow generally fair; much colder today and tomorrow.

Missouri: Local showers possibly changing to snow flurries in northwest portion; generally fair tomorrow; much colder today and tomorrow.

Illinois: Occasional rain in north portion, changing to snow in extreme northwest portion; possibly showers in south portion; colder in extreme northwest portion today, rain or snow tonight, becoming generally fair tomorrow with much colder.

Sunset 5:36 p. m. Sunrise (tomorrow) 6:54 a. m.

Stage of the Mississippi at St. Louis 10.7 feet, a rise of .4; at Grafton, Ill., 11.0 feet, a rise of .9; the Mississippi at St. Charles, 9.4 feet, a rise of .7.

This Week's Weather Report.

CHICAGO, Feb. 12.—The weather outlook for next week for the upper Mississippi and lower Missouri valleys and northern and central great plains: Mostly moderate temperatures south portions, some cold weather north portions. Conditions fairly favorable for two or three days of precipitation, except possibly in Kansas.

DRIVER SHOT TO DEATH BY COMPANION IN AUTO

Witness Says Man He Knew Only as 'Brownie' Then Drove Away.

By the Associated Press.

CANTON, Ill., Feb. 12.—Harold Politie, 21 years old, of Peoria, tonight turned over to authorities the body of a man he said had been murdered by a companion he knew only as "Brownie.' The victim, killed by a bullet through the head, was identified by cards in his pockets as Harold D. Cleary, plumbing salesman for the Kinsey-Mahler Co., Peoria.

Deputy Sheriff Wayman Wheeler said Politie told him the man called "Brownie" reached across him and shot Cleary in the temple as the three were driving toward Canton in Cleary's car.

Cleary and "Brownie" had been disputing whether to go to Peoria or East St. Louis. Suddenly "Brownie' pulled a pistol from a shoulder holster and shot the driver.

Wheeler said Politie told him Cleary and "Brownie" picked him up as he was returning to Peoria from Hamilton, Ill., where he had been visiting. The three stopped at Lewistown, Ill., for several drinks and again at a tavern outside of Lewistown.

After shooting Cleary "Brownie" stopped the car, ordered Politie to carry Cleary's body to the roadside, and then drove away in the direction of Peoria. Politie made his way to a farmhouse and called the Sheriff's office.

NAZIS ASK PASTOR NIEMOELLER TO REINSTATE HIS LAWYERS

Ministry of Justice Officials Negotiate With Churchman Being Tried for Treason.

By the Associated Press.

BERLIN, Feb. 12.—Ministry of Justice officials began negotiations with the Rev. Martin Niemoeller today for reinstatement of Niemoeller's three attorneys in his trial on charges of treasonably opposing the Nazi church program.

The Rev. Mr. Niemoeller, leader of the Protestant opposition to Nazi church policies, dismissed his attorneys when the trial was closed to the public. He declared the Nazis had "besmirched the honor of his counsel."

Baron Konstantin von Neurath, as Chancellor Hitler's personal representative, attended a mass today celebrating the sixteenth anniversary of the coronation of Pope Pius. Von Neurath is head of the newly-created Foreign Policy Advisory Council, formed in the recent Government shakeup.

AMERICAN TANKER FREED BY REBELS, HELD UP BY CREW

Employes of Nantucket Chief Demand Wages and Bonuses Before Sailing.

By the Associated Press.

GIBRALTAR, Feb. 12.—Sailing of the American tanker Nantucket Chief for the United States today was postponed because members of the crew demanded payment of bonuses and wages.

They declared payments were overdue and said they would continue their voyage if the bonuses and wages were forthcoming.

The vessel arrived here yesterday after being released by Spanish insurgents who captured it on the way from a Russian port with a cargo of oil for Barcelona.

Capt. J. E. Lewis, the skipper, last night said he was beaten with a rubber hose every day of the 16 days he and his crew were held prisoners at Palma, Mallorca.

JURY FINDS FOUR GUILTY IN RENO SWINDLE TRIAL

J. C. McKay, W. J. Graham, Boies Heed and Allan Comer Convicted of Mail Fraud Conspiracy.

THOMAS O'DELL FREED BY VERDICT

Sentence Tomorrow — Maximum Possible Penalty Is 17 Years in Prison and $25,000 Fine.

By the Associated Press.

NEW YORK, Feb. 12.—James McKay and William Graham, wealthy Nevada gamblers, Boies Heed of Phoenix, Ariz., and Allen Comer of Sioux City, Ia., were convicted today of mail fraud and conspiracy in swindles in Reno, Nev., involving $2,500,000. The Government had sought conviction for seven years. Two previous juries had disagreed. Thomas O'Dell of New Britain, Conn., tried with them, was acquitted.

O'Dell was linked in the indictment with the alleged $23,000 swindle of Judson Elston, 87 years old, former U. S. Commissioner, in Idaho, who, feeble, of failing sight, and testifying from a stretcher, was inconclusive in his identification of O'Dell.

The verdict was returned by a jury in the United States District Court 24 hours after the case was submitted to it.

Justice Willis Van Devanter, who heard the case, directed the defendants to be in court Monday for sentence.

Defense counsel, headed by John J. Taaffe of San Francisco, were undecided about an appeal.

The men were convicted on three mail fraud counts and on one conspiracy count. On each of the mail fraud counts, the maximum penalty is a five-year term and a $5000 fine. The prison term maximum for a conspiracy count is two years and the fine $10,000, making the total maximum 17 years in prison and the maximum fine $25,000.

Share Put at 15 Pct.

Graham commented: "We have to take the bitter with the sweet." McKay said merely, "What the Hell?"

McKay and Graham were pictured as using the now defunct Riverside Bank in Reno as a clearing house for swindlers, taking the intended victims there to get securities converted and large drafts cashed; of exercising political influence through which confidence men were allowed to operate and of collecting as their share, 15 per cent of the loot.

McKay and Graham contended futilely that they had alibis in regard to many of the swindles; and that testimony connecting them otherwise with the frauds came from criminals "fixed" by the Government.

Twenty-four persons were indicted originally. Ten of them have not been brought to trial; some are fugitives, some dead. One of them, Henry Schuyler, alias Melville Brew, who was arrested recently in Gulfport, Miss., is in jail here.

Leading Witness Becants.

One of the principal prosecution witnesses was Noble John Moore, veteran confidence man who pleaded guilty in 1934, served his sentence, and had been guarded zealously by Federal agents since against any attempt to get him out of the way. He recanted part of his previous testimony.

Other Government witnesses included John Paul Chase, Alcatraz convict and former aid of the now dead Baby Face Nelson; Cullen Friswold, former confidence man now in the insurance business in Oregon and C. C. Harris, Folsom prison life termer and former member of the Reno ring.

Notably absent was Roy Frisch, missing cashier of the Riverside Bank, who, Chase told Government agents, had been killed. Joseph Feutsch, assistant cashier, who described McKay's and Graham's activities in the bank in connection with pre-swindle transactions, testified instead.

How Swindles Were Managed.

The swindles were all of a familiar pattern. Confidence men struck up acquaintance with victims in various cities and persuaded them to go to Reno. There the victims' drafts were cashed and their securities sold through the Riverside Bank, and the victims were persuaded to give the money to the swindlers on promises of its quick multiplication. They never got the money back, being hoaxed by spurious explanations of the loss or unfulfilled promises of restitution.

Elston was persuaded to part with his money as a supposed loan to a financially embarrassed friend of a bunco steerer who had gained Elston's confidence while he was in an El Paso (Tex.) hospital.

WRIGHT CONVICTED OF KILLING; SANITY HEARING ORDERED

Same Jury That Found Him Guilty of Manslaughter to Consider His Mental State Tomorrow.

SHOT HIS WIFE AND FRIEND IN HOME

Los Angeles Man Pleaded Shock of Finding Them Made Him Unconscious of What Followed.

By the Associated Press.

LOS ANGELES, Feb. 12.—The jury that convicted Paul A. Wright of the killing of his wife and his friend, John Kimmel, will return to the jury box on Monday to hear Wright's plea of not guilty by reason of insanity. Wright was found guilty today on two counts, on which he could be sent to prison for 20 years.

The jury of four women and eight men who sat through his month-long trial decided the former airport executive was "conscious" of the act when he killed his wife, Evelyn, and Kimmel in the Wright home last Nov. 9.

Wright, who is 38 years old, said the killings were the result of his finding his wife and friend in an abnormal embrace on the piano bench in his Glendale home.

If the jury should find Wright was temporarily insane on the morning of the killings, but sane now, he would be freed. If it should decide he still is insane, then Superior Judge Ingall Bull could commit him to an asylum. But if the jury finds he was sane, the court may impose sentence on today's manslaughter verdict.

Jury Out Four Hours.

Foreman Joseph M. Stokes read today's verdict in a tremulous voice. The eyes of several of the veniremen were tear-stained when they filed into the courtroom after deliberating less than four hours.

Jerry Giesler, defense attorney, declined to let the defendant comment on the decision. Dr. Wright said: "Paul did not expect this verdict, but I did."

Between bursts of tears, Mrs. Edith McBride, mother of Mrs. Wright, said: "I feel vindicated. I don't see how anyone could believe that terrible story about Evelyn."

"There never was any need for vindication," said Mrs. Marrene Kimmel, made a widow by the tragedy.

They referred to the story Wright told on the witness stand of the scene he said caused him to rush for his automatic pistol and commit the act of which he said he was unconscious until he saw the bodies on the floor at his feet.

Given the Jury Yesterday.

The case was given to the jury late yesterday after the prosecution concluded its case with the contention murder in some degree had been committed.

At the county jail hospital, where Wright was taken after the case went to the jury, physicians said they found a condition of slight and temporary paralysis of both legs.

The conviction of Wright being armed, under the California law, would limit the minimum of his term to 10 years if the possible sentences on the two counts should run concurrently. The State Prison Board, however, could parole him at the end of half this minimum sentence.

MAN ENDS LIFE AFTER PHONING WOMAN WHO REJECTED HIM

Suitor in Louisville Calls Her in Los Angeles to Hear Fatal Shot Over Wire.

By the Associated Press.

LOUISVILLE, Ky., Feb. 12.—William Richard Tompkins, 29 years old, fatally wounded himself in a hotel here after calling, by long distance telephone, the Los Angeles woman had had rejected him, to hear the shot.

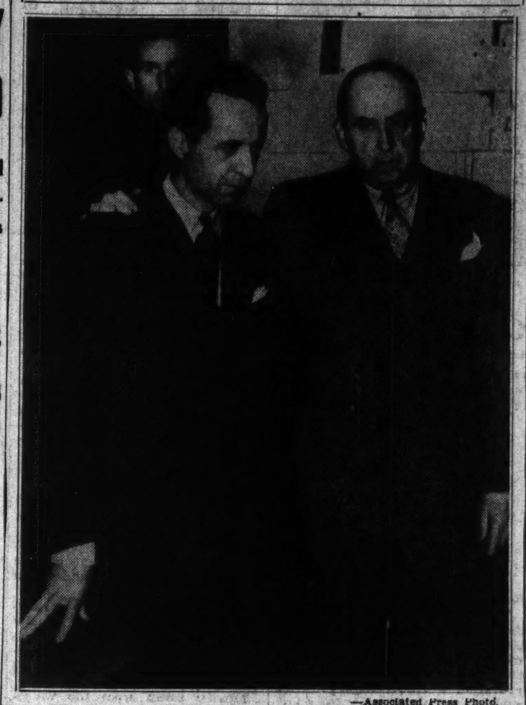
Tompkins, a former sailor, died five hours later and his body was sent to Gallatin, Tenn., for burial.

Tompkins telephoned Miss Dora Munsell in a Los Angeles hotel. She informed reporters in that city he told her that her refusal to marry him had wrecked his life.

"He told me 'I am going to send a bullet through my heart. Do you want to hear the shot?' And I said, 'No!' 'No!'," she related. Then came a sound she thought was a shot.

She said she had pleaded with him but he said his mind was made up. In a letter she received Tuesday he threatened to end his life, adding that he worried over his inability to repay $400 he borrowed from her.

After the Verdict—Killer Found Guilty



—Associated Press Photo.

PAUL WRIGHT (left) and His Attorney, JERRY GIESLER.

THAMES, SWOLLEN BY GALE, FLOODS HOMES IN LONDON

Storm Disrupts Shipping, Ties Up Train Service—Destroyer Blown Aground.

By the Associated Press.

LONDON, Feb. 13. (Sunday).—The Thames River, swollen by an 80-mile-an-hour gale driving water in from the North Sea, began to overflow its banks in the heart of London today. Many families living along the waterfront were warned to be ready to evacuate.

The storm, described as the worst in 40 years, disrupted shipping and piled up floodwaters along the English Channel coast that caused train service to be suspended in several areas.

The 1100-ton British destroyer Walrus, which broke adrift while under tow in the North Sea, was blown aground in North Bay. Her four-man skeleton crew reached shore exhausted on a rubber raft.

Opposite the Houses of Parliament the Thames poured over its banks to cover the Albert embankment. The densely populated areas of Chelsea, Putney and Twickenham were flooded. Residents marooned in their houses were ordered not to retire.

Margate, on the English Channel, reported the highest seas since 1897, with cellars of shops and hotels along the coast flooded. Falling trees killed two persons in the interior.

Heavy seas balked attempts by the Dover-Ostend channel steamer Princess Astrid, with 275 passengers, to enter the harbor at Ostend, Belgium. The vessel was damaged in one attempt before returning outside the harbor to toss in the heavy sea.

13 KILLED IN LAND DISPUTE IN MEXICO, PEASANTS SAY

They Report Forcible Seizure of Property and Later Attack When They Try to Recover It.

By the Associated Press.

MEXICO, D. F., Feb. 12.—A land dispute that led to two fights in which 13 persons were killed in Hidalgo State was reported today by a delegation of peasants arriving here.

The peasants said the trouble started 10 days ago at Tlahuallipan when armed men headed, they said, by the Police Chief of Pachuca, capital of Hidalgo, forcibly seized lands belonging to 60 small farmers. A 9-year-old boy was killed in that raid, they said.

The farmers came to Mexico, D. F., and told their story to Gabino Vasquez, head of the Agrarian department, who sent an official to see that the lands were restored. Returning to Tlahuallipan, the peasants reported, they stopped at San Primitivo where the official of the Agrarian department was to arrange for troop protection. There 50 men attacked them and in the shooting 12 persons were killed, including a woman. The survivors made their way back to Mexico City to tell of the occurrence.

G.L. TOEL CLEARED OF FORGERY

W. F. Walpole Previously Convicted In Connection With Same Note.

By the Associated Press.

ST. JOSEPH, Mo., Feb. 12. — A jury in Circuit Court acquitted G. Lorance Toel of forgery this afternoon, after deliberating less than one hour.

Toel was charged with forging a note which was sold to the Morris Plan Co., of which he was an officer. W. F. Walpole previously had been convicted of uttering the same note.

4 TORONTO MOTHERS IN ON $500,000 PRIZE

Each Bore 9 Children in 10 Years—Claims of Two Others in Dispute.

TORONTO, Feb. 12.—(Canadian Press.)—Justice W. E. Middleton of the Ontario Supreme Court today accepted claims of four Toronto mothers to shares of the $500,000 prize bequeathed by the late Charles Vance Millar to the woman giving birth to the most children in the 10 years following his death.

The four mothers — Mrs. Isabel Mary MacLean, Mrs. Annie Katharine Smith, Mrs. Kathleen Ellen Nagel and Mrs. Lucy Alice Timleck—each gave birth to nine children in the 10-year period. Their claims were unchallenged.

Unless two other mothers, proof of whose claims was in dispute, are admitted to the group, the four women will be awarded $125,000 each by executors of the Millar estate.

Mrs. Nagle, 35 years old, is the wife of an unemployed carpenter. She has borne 12 children, all living. The Nagles were married 18 years ago and for several years have been on relief.

Mrs. Timleck, 38, has borne 18 children. Her husband works for the City Parks Department.

Mrs. Smith is the wife of a city fireman.

Mrs. MacLean, 34, is the wife of a civil servant employed in the Ontario legislative buildings.

Those contending for the right to shares were Mrs. Lillian Kenny, who was asked to prove that none of her children was still-born, and Mrs. Pauline Mae Clarke who must prove her nine all are legitimate. Argument on these points was set for Feb. 25.

Justice Middleton overruled a suggestion by an attorney for Mrs. Kenny that he might attempt an out-of-court settlement with the four winners on behalf of his client.

Relatives of Millar, wealthy Toronto lawyer, had carried their contest of the will to Canada's highest court on the ground that its provisions were contrary to public policy. The Supreme Court at Ottawa ruled that Millar had a perfect right to dispose of his estate as he did. The case was closed except for an unlikely appeal to the Privy Council in London, the highest court of the British Empire.

The Supreme Court decided, however, that only children born in wedlock and registered in Toronto in the 10 years following Millar's death Oct. 31, 1926, could be eligible.

ADMITS THREAT TO ROOSEVELT

Youth Held for Grand Jury Signed Name of Rival to Letter.

By the Associated Press.

ALBUQUERQUE, N. M., Feb. 12. —James Boney, 17-year-old Watrous (N. M.), farm youth, pleaded guilty before United States Commissioner Samuel Dazzo today to sending a threatening letter to President Roosevelt.

He was held for action of the Federal Grand Jury.

Boney previously had admitted writing the letter and signing the name of Jose Tapia, now the husband of the woman who spurned Boney's affections.

JAPAN TURNS DOWN U. S. REQUEST FOR NAVY PLANS

In Note, Tokio Government Flatly Refuses Information —Would Discuss Size of Fleets but Not Size of Ships.

MIKADO'S FORCES FOR DEFENSE ONLY

In Reply to Protest It Admits American Rights in China Were Violated, to Try to Avoid Recurrence.

By the Associated Press.

TOKIO, Feb. 12.—Japan flatly refused today to tell the United States its naval building plans.

At the same time Japan admitted that its soldiers had violated American property in Hangchow, China, and committed disorders in Nanking, and said measures taken had been taken to prevent recurrence of such incidents.

Japan answered requests from the United States, France and Great Britain for information concerning warship construction with an offer to discuss numerical fleet limitation.

The formal note handed United States Ambassador Joseph C. Grew insisted Japan had "no intention" of maintaining a fleet that would menace other nations.

An accompanying statement asserted Japan's naval forces were "solely for defense and declared other leading naval Powers must bear the responsibility for any future developments," such as a world naval armaments race.

Dogmatic Conclusion "Unfair."

Japan said it was unfair for other Powers "to conclude dogmatically" that Japan is building warships in excess of the 35,000-ton limit imposed by the 1936 London Naval Treaty, to which Japan does not adhere, and for the other Powers to make current reports of such construction "a reason for their armament expansion."

The three Powers had asked Japan for the information Feb. 5, the American and British notes asserting that refusal to reply before Feb. 20 would be considered as an admission that Japan's plans exceeded the treaty limit. The United States declared it would "resume full liberty of action" in the event of no reply.

Escape clauses in the 1936 London Naval Treaty provide release from the 35,000-ton upper limit if any non-treaty Power exceeds the tonnage limit. (Russia and Germany are bound by the limitation by separate agreements with Great Britain.)

Puts Size of Fleets First.

Japan restated its stand taken at the London conference, asserting it could not discuss limiting the size of battleships and their armaments unless such discussions gave "primary importance" to the limitation of the size of total fleets.

"The Japanese Government fails to see any logical reasoning for the assumption" Japan's naval plans are not in conformity with the London Treaty, the note said expressing unconcern if the treaty's escape clauses are invoked.

The accompanying statement gave Japan's desire for quantitative naval limitation as the reason it could "not afford to disclose plans of naval construction."

Expansion of naval construction by other Powers would leave Japan "no alternative but to alter building plans to cope with such construction," the statement declared.

Explanation on Disorders.

Concerning the actions of Japanese troops in China, the Government handed Grew a note replying to a United States protest of Jan. 17.

It said disorders committed by Japanese after the occupation of Nanking were the result of "unavoidable insufficiency of the force detailed to duty protecting the rights and interests of third Powers."

Illegal entry by Japanese soldiers into American property at Hangchow occurred after supply lines were cut and requisitioning of provisions was necessary.

"It is possible some requisitioning squads made mistakes in identification" since they were operating at night, the note said.

Japan assured the United States military police in China had been reinforced, a high officer sent from Tokio to execute instructions and

Continued on Page 2, Column 4.

HITLER CONFERS IN SECRET WITH VON SCHUSCHNIGG

Has Long Discussion With Anti-Nazi Austrian Chancellor at Berchtesgaden Retreat.

1936 TREATY TAKEN UP, VIENNA SAYS

Visiting Chancellor Also Has With Him Incriminating Documents Seized in Nazi Raid.

By the Associated Press.

BERLIN, Feb. 12.—Adolf Hitler conferred today with Austria's anti-Nazi Chancellor, Kurt von Schuschnigg.

Schuschnigg came to Hitler's Berchtesgaden retreat for the talk, which lasted so long a complete consideration of Austrian-German relations was indicated.

Details of the meeting were kept secret, but Austrian Government officials in Vienna said the basis of the conference was the Austrian-German treaty of 1936 guaranteeing the independence of Germany's neighbor.

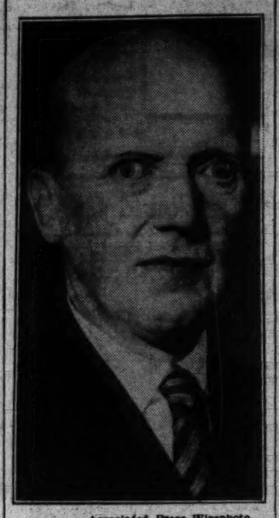
Franz von Papen, until Feb. 4 German Ambassador to Austria, was present for the conference which Germans said consisted of two separate conversations—one for an hour in the forenoon and another which began at 5 p. m. and continued late into the evening.

A communique said the meeting grew out of a desire on both sides "to examine in direct conversations all questions touching on relations between the German Reich and Austria."

Both Germany and Italy have cast longing eyes at Austria, wedged between the Nazi and Fascist Powers. Hitler's alarm over the collapse of the Fascist-inclined Rumanian Government and the unfriendly world press reaction to his governmental shakeup were believed to have caused a moderation of the Reichsfuehrer's attitude toward Austria.

How great a change in policy had been made was indicated by the fact the German press had attacked the Austrian Chancellor as recently as Jan. 7 for disparaging remarks about Nazism. Since then Austrian Nazi leaders have been arrested in Vienna.

With Hitler in Bavaria



—Associated Press Wirephoto.

DR. HANS HEINRICH LAMMERS, CHIEF of Hitler's private cabinet council.

2000 DRIVEN FROM HOMES BY FLOODS IN CALIFORNIA

New Disturbance Moving in From Pacific After Record-Breaking 17-Day Storm.

By the Associated Press.

SAN FRANCISCO, Feb. 12. — Flood waters kept numerous Central California lowland areas inundated tonight and intensified their threat to the agriculturally rich Sacramento-San Joaquin River delta.

The State reported about 2000 persons were temporarily homeless as the result of the record-breaking 17-day storm.

Another meteorological disturbance was moving in from the Pacific, but weather forecasters predicted the prolonged wet spell would end by the middle of next week.

Hundreds of houses were flooded in Watsonville when the Pajaro River Levee broke. Ten business blocks were under water. Three hundred families were driven from their homes near Madera, and were being fed on an emergency basis.

Deep snow covered the Sierra Nevada Mountains, even far into Southern California. Tahoe City was virtually isolated by 10 feet of snow. George Whittell, San Francisco sportsman, and a party of 12 in his lake shore home on the Nevada side, reported by telephone they had only canned food.

The death list, which began with last Wednesday's high winds, included two persons killed by a snowslide in the Southern Sierra, two fishermen lost off San Diego, and one drowning when a flood torrent swept away a cabin.

CHILD LABOR AMENDMENT PUT UP TO SUPREME COURT

Kansas Legislators Deny Right of States to Vote On It, Asserting It Is Dead.

By the Associated Press.

WASHINGTON, Feb. 12.—Twenty-one Kansas State Senators and Representatives filed in the Supreme Court today a challenge of the right of states to vote now on the proposed constitutional amendment to outlaw child labor. They contended that the proposal, submitted to the states by Congress in 1924, had been rejected by more than one-fourth of the states and hence had been withdrawn automatically from consideration. They ask the Supreme Court to review the ruling against them by the Kansas Supreme Court.

In order to become effective, proposed amendments to the constitution must be approved by two-thirds of the United States Senate and House of Representatives and by three-fourths of the states.

HOUSE GROUP INDORSES RELIEF APPROPRIATION

Officials Testify $250,000,000 Is Needed to Provide Jobs for 950,000.

By the Associated Press.

WASHINGTON, Feb. 12.—President Roosevelt's request for $250,000,000 to provide a "reasonable measure" of relief for victims of the business slump won speedy approval of a House appropriations sub-committee late today.

After hearing officials testify the money was needed immediately to provide work relief for 950,000 persons, the sub-committee approved the appropriation without any attempt to reduce it.

Chairman Taylor (Dem.), Colorado, said the vote was along party lines. He said the bill would be considered Monday by the full committee, and would come up for House debate either that day or Tuesday.

Secretary of the Treasury Morgenthau; Daniel Bell, acting budget director; Chairman Arthur J. Altmeyer of the Social Security Board, Aubrey Williams, Acting Works Progress Administrator, and other Federal officials testified before the sub-committee.

Williams testified that the fund was needed to permit the addition of 500,000 persons to relief rolls and to prevent the discharge of 450,000 others between now and June 1. He said W P A had about $495,000,000 available for work projects, but that the heaviest relief load would have to be borne during the next two or three months. The need is particularly urgent, he said, in industrial centers like Detroit and other large automobile manufacturing areas.

Questioned as to how unemployment compensation payments would affect the relief load, Altmeyer said only 22 states and the District of Columbia were making such payments at this time. Thus far, he said, only about $10,000,000 or $12,000,000 had been paid out. Payments cannot begin in Michigan, he said, until next July unless a change is made in existing requirements. They won't start in Ohio until next January, he added.

"We've got to look after these people," said Morgenthau. "We can't let them starve."

The sub-committee also voted to make $2,000,000 available immediately for grasshopper control. The money would be appropriated now instead of in the forthcoming Agriculture Department appropriation. Members said the money would do more good if available immediately.

SONS OF MAN FATALLY SHOT CONFESS PART IN HOLDUP

Two Arrested in New Jersey After Father Dies of Wounds at Utica, N. Y.

NETCONG, N. J., Feb. 12.—State Police arrested today two brothers who, they said, confessed attempting a robbery in New York State in which their father was fatally shot.

The brothers, Raymond Bradley Hammersten, 19 years old, and Henry Lindsbury Hammersten, 16, of Hackensack, N. J., were arrested as they left a relative's home.

Police quoted them as saying their father told them he was "hit too hard" and urged them to leave him in Utica, N. Y., and go home and tell their mother he "got a job driving a truck to North Carolina and wouldn't be home for a while."

The father was Raymond Bradley Hammersten Sr., unemployed milk truck driver. A man who died today in Utica hospital from gunshot wounds told police his name was John Brazen, but police said it had been established his right name was Hammersten.

Utica police said the wounds were received in the attempted robbery of a gasoline station at Remsen, 21 miles north of that city.

At Our Hotel
Thriftiness Is at Ease
Reasonably priced distinctive service has made Fairmont a favorite place. The Dining Room affords excellent living.
The Fairmont
MARYLAND and EUCLID

JAPANESE PRESS PINCER DRIVE ON LUNGHAI ZONE

Two Vital Railways Into Shantung Province Repaired for Carrying of Reinforcements.

By the Associated Press.

SHANGHAI, Feb. 13.—(Sunday.)—The Japanese announced today that two vital railways into the heart of Shantung Province had been reopened, making it possible to send reinforcements to Japanese troops driving southward toward the important Lunghai line.

The Tsingtao-Tsinan and Tientsin-Tsinan railways, put out of commission by fleeing Chinese soldiers several weeks ago, have been completely rehabilitated, the Japanese said.

They asserted Japanese offensives along the Tientsin-Pukow and Peiping-Hankow lines were continuing but that they had no reports on the progress.

Reports last night stated Japanese forces had clamped a pincer movement on the Western flank of China's Central armies simultaneously with start of a Northern drive apparently aimed at the 3000-mile Chinese highway artery of Soviet Russia.

Attempting to bottle up 400,000 Chinese soldiers defending the Lunghai railway zone, which separates the two areas of Japanese conquest in China, Japan's armies struck from the North and South at the same time.

Eight Japanese columns are trying to close in on China's central defense forces in the rich agricultural corridor connecting Japanese-occupied territory of North China with the Yangtze Valley.

Moving south from the walled town of Nanlo, captured earlier in the week, the Japanese were said to have occupied Puyang, an advance of about 40 miles. This placed them 60 miles north of the Lunghai line.

Fighting at Hwai River.

Japanese reported another column, moving north, had crossed the Hwai River north of Pengpu after a battle and was advancing steadily toward Suchow, junction point of the Lunghai and the Tientsin-Pukow railways and principal objective of the North China campaign.

These reports said the Japanese had reached a place known as "Little Pengpu" and were threatening Hsinmachiao, 16 miles north of Pengpu.

Chinese dispatches from Hankow, however, said more than 1000 Japanese troops were wiped out in a futile attempt to cross the Hwai River near Pengpu. They admitted some Japanese units reached the north bank of the stream but said most were annihilated in hand-to-hand fighting and all others were taken prisoners.

Chinese dispatches said many of the Japanese were drowned and others were picked off by Chinese sharpshooters.

British Flour Mill Fired.

Chinese planes bombed Pengpu and set fire to a British-owned flour mill, a Domei (Japanese) news agency dispatch to Shanghai said.

Military observers regard the fighting on the southern edge of the Lunghai corridor as one of the three biggest battles of the war.

The fighting in the Pengpu sector was compared by the observers with the battle for Shanghai, which paved the way for Japanese domination of the Yangtze Valley, and the battle of Nankow Pass, early in the war, where desperate Chinese resistance failed to stem a Japanese thrust into Far Northern China.

Japanese Seize Chinese Junks in British Waters Off Hongkong.

HONGKONG, Feb. 12.—An armed Japanese trawler using a machine gun captured six Chinese junks and set fire to four, a police patrol launch of this British colony reported this morning.

The trawler was outside the harbor, but within British waters. Two junks were rescued. One member of the crews was known to have been shot, but the fate of the others was not determined.

Louis N. Wolf Gets Continuance.

JOPLIN, Mo., Feb. 12.—Circuit Judge Ray E. Watson today granted Louis N. Wolf, Joplin, attorney, a change of venue for Wolf's trial in disbarment proceedings brought by the State Bar Advisory Committee. It was to be determined later whether the case is to be sent out of the county or a special trial Judge agreed on.

Reply of Japan to United States

TOKIO, Feb. 12.

FOLLOWING is the text of Japan's reply to the request of the United States for information on Japan's naval program:

It may be recalled that at the last London naval conference the Japanese Government proposed in earnest their desire to bring about a drastic reduction in naval armament, the total abolition of capital ships and aircraft carriers which are aggressive in their nature, and at the same time contended that qualitative limitation, if unaccompanied by quantitative limitation, would not be calculated to achieve any fair and equitable measure of disarmament.

Unfortunately, the views of the Japanese Government were not shared by your government and other governments concerned. This fundamental principle entertained by the Japanese Government was, as your government will be aware, made clear again last year in their reply to the proposal of your government regarding the limitation of gun calibres. The Japanese Government always were prompted by a spirit of non-menace and non-aggression and have no intention whatever of possessing armament which would menace other countries.

At this juncture, when as a result of the non-acceptance by other countries of the reasonable desires of Japan in the matter of disarmament there is as yet in existence no fair disarmament treaty to which Japan is a party, the Japanese Government are of the opinion that mere communication of information concerning the construction of vessels will, in the absence of quantitative limitation, not contribute to any fair and equitable measure of disarmament and regret that they are unable to comply with the desire of your government on this point.

The Japanese Government fail to see any logical reasoning in the assumption on the part of your government that this government must be deemed to entertain a scheme for constructing vessels which are not in conformity with the limits provided by the London Treaty of 1936, from the mere fact that they do not dispatch a reply giving the desired information; and they are of the opinion that it is not a matter which should concern this government if your government, on the basis of whatever reason or rumor, should exercise the right of escalation provided in any treaty to which Japan is not a party.

Your Government are good enough to intimate that, should the Japanese Government hereafter be prepared to agree to some limitation in respect of the tonnage of vessels and the caliber of guns, they would also be prepared to discuss the matter. The Japanese Government, still holding the firm conviction that qualitative limitation, if not accompanied by quantitative limitation, would by no means contribute to the attainment of any fair and equitable measure of disarmament, cannot but consider that the discussion suggested by your Government would not conduce in any measure to the realization of their desires concerning disarmament.

It is to be added, however, that as the Japanese Government did not fall behind other governments in their ardent desire for disarmament, they will be ready at any moment to enter into any discussions on the matter of disarmament which gives primary importance to a fair, quantitative limitation.

("The right of escalation" is the escape clause permitting signatories of the London Treaty to exceed the 35,000-ton limit if it is exceeded by non-signatories.)

JAPAN REJECTS REQUEST OF U. S. FOR NAVY PLANS

Continued From Page One.

special officers assigned to guard the interests of third Powers in China.

Hull Says Japan's Reply on Navy Encourages Armament Race.

WASHINGTON, Feb. 12.—Secretary of State Hull declared today the Japanese reply on warship construction encourages rather than discourages an armament race.

In a short formal statement, Hull said "this Government seeks constantly to co-operate in advancing the policy of limitation and reduction of armaments and regrets any development which has the effect of encouraging rather than discouraging races in armament building."

Senator King (Dem.), Utah, said otday he would introduce a resolution Monday authorizing President Roosevelt to call a disarmament conference immediately.

He said he feared Japan's refusal to give other information about its naval plans would encourage an armaments race and place a "crushing burden' on taxpayers of all nations.

King said it was the duty of the United States to take the lead "because of her pre-eminence and her impregnable military position."

"No nation could successfully attack us, and all the navies and all the nations of the world couldn't successfully make war on the United States. We have no enemies planning to attack us, and we can afford to take the lead."

Although he felt Japan was "unwarranted" in refusing to give the information, he said the Japanese attitude would "justify and encourage" in the minds of many persons steps to strengthen military and naval forces.

King said the United States has "never lost a war and never won a conference," but that the "crushing burden of militarism demands efforts be made to lift it from the backs of the people."

Chairman Pittman (Dem.), Nevada, of the Senate Foreign Relations Committee, expressed the opinion that Japan's statement of willingness to confer on naval limitation "doesn't mean much" unless "coupled with a desire to be bound by the London agreement."

"Our country is very much in favor of conferences," Pittman added, "and no doubt we would delay for a reasonable length of time to see what Japan is willing to do before going outside the London limitations."

Senator Capper (Rep.), Kansas, proposed "tying up Japan" on the expression of willingness to confer on disarmament and "encouragement" of a discussion.

Senator Bone (Dem.), Washington, also said the Japanese note brought some hope of getting Japan to agree on definite naval commitments. But Senator Johnson (Rep.), California, declared the whole procedure of inviting Japan to divulge her naval plans was foolish and that the results justified his conclusion.

(The text of the Japanese note on protests against infringement on American interests in China is on Page 5A.)

LEGION EX-HEAD MADE JUDGE

Gov. Stark Appoints W. A. Kitchen, a Personal Friend.

JEFFERSON CITY, Feb. 12. — William A. Kitchen, 43 years old, a past State Commander of the American Legion, was appointed today by Gov. Stark to Division No. 3 of the Sixteenth Judicial Circuit, Kansas City, to succeed the late Judge Daniel E. Bird.

Kitchen will serve until next Dec. 31. The office will be filled in the November election. The selection was regarded as a personal appointment, since Kitchen was a close friend of Stark and one of his advisers in the 1936 campaign. The appointee is a Colonel on the Governor's staff.

SPEAKER ASSAILS "INCONSISTENCIES" OF ROOSEVELT

Continued From Page One.

and the A A A, took a warship or two and sailed to the Pacific Ocean. In 1936, when sit-down strikes confronted us, he went to Warm Springs, Ga., and remained as silent as the oyster he loves so well, while hundreds of thousands of men were driven from their jobs by his co-conspirator, John L. Lewis, whose organization contributed more than a half million dollars toward his re-election.

"In the fall of 1937 he called Congress in special session to enact a farm bill, a wage-hour bill, a reorganization bill and a seven little TVA's bill, and away he went down off the Florida coast, leaving on his doorstep a sweet little recession, as his friends name it. In reality, a Roosevelt depression."

"From the time he became a candidate for the presidency down to the beginning of 1938," Hoffman continued, "he has been like a restless irresponsible child, playing with a piece of mechanism—something he can take apart, but cannot put together against."

"Destructive Agencies."

Presenting the argument that the President would change our form of Government, he asserted that under his administration and with his aid and assistance, "three destructive agencies have been driving steadily forward toward the destruction of our Government, our freedom and our liberty." He named the Senate Civil Liberties Committee, "John L. Lewis and the Communists in the CIO," and the Wagner law through its administration by the "witch-burning" NLRB.

The La Follette Senate Civil Liberties Committee came in for severe denunciation, Hoffman asserting that, instead of protecting the liberty of the individual, it had employed spies to deprive independent workers of their economic freedom.

In conclusion, Hoffman said he would offer as constructive suggestions that the President keep his promise to be honest with the people at all times, that Social Security funds be not expended for the ordinary operations of the Government, that there be a reduction in governmental expenditures, the budget be balanced, that the Wagner labor law be amended to protect the employer and independent worker, that the Vandenberg Child Labor amendment be adopted, that business men be no longer held up to public scorn, that the President be called upon for an accounting of the two billion dollar stabilization fund, that the surplus prfits and capital gains taxes be repealed.

Speaker From Maine.

Moral and intellectual honesty, traits outstanding in Lincoln, are not so noticeable in the present administration, said Miss Marian E. Martin, State Senator and National Committeewoman from Maine and another speaker of the evening. She particularly denounced the New Deal's use of the Social Security reserves as "a gross misappropriation of funds and a flagrant disregard of the (Social Security) Act, and its failure to bring new governmental agencies under civil service. By way of contrast, she cited the merit system pledge in the 1936 Republican platform.

The only other address was a brief one by Fred W. Pape, chairman of the Republican City Central Committee, who promised "to leave no stone unturned in the next campaign to put Missouri back where she belongs—in the Republican column."

Two-Day Gathering Ends.

The banquet ended a two-day gathering of Republicans in St. Louis, starting yesterday, with sessions of the Republican Editorial Association of Missouri.

The Young Republicans Association at business sessions yesterday morning advanced William E. Buder of St. Louis from treasurer to the presidency of the association. Miss Sileen Cofer of Buffalo was chosen secretary, and Harry O. Smith of Farmington, former prosecuting attorney of St. Francois County, was elected treasurer, and next year will succeed to the presidency.

Two vice-presidents from each congressional district were chosen at district meetings. These vice-presidents constitute the voting power of the organization, electing the officers and deciding on policies. Those chosen were:

First district, Levi Lowry, Unionville, and Miss Jessie M. Alley, Princeton.

Second, A. J. Bollinger, Versailles, and Mrs. Benton Botner, Columbia.

Third, Kyle Williams, Albany, and Mrs. Stella Hall Thompson, Kingston.

Fourth, Miss Mabel Peck, Kansas City, and Oral Duncan, Independence.

Fifth, Miss Virginia Barker, Kansas City, and Lester Seacat, Kansas City.

Sixth, Chester Hoff, Stockton, and Mrs. Ray Alfred, Bolliver.

Seventh, Mrs. Ollie Bradford, Monett, and Ted Ferguson, Willow Springs.

Eighth, C. W. Burkhard, Houston, and Mrs. Forrest Thilineus, Perryville.

Ninth, David Dyer, St. Charles, and Miss Elizabeth Davidson, Middletown.

Tenth, Leonard Limbaugh, Caruthersville, and Mrs. Hobart James, Marble Hill.

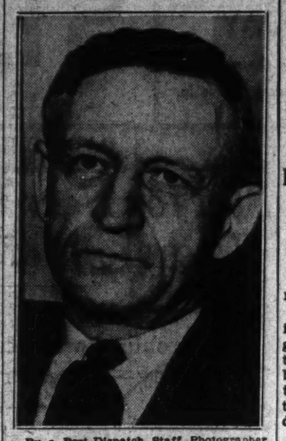
Eleventh, Richard Nichols and Miss Margaret Pohlman, St. Louis.

Twelfth, Ray Schmidt and Mrs. Celeste Morrison, St. Louis.

Thirteenth, Mrs. Eleanor Huber and J. L. Comerford, St. Louis.

Also in session yesterday were the Republican Service League, the members of which are war veterans, and the Federation of Republican Women's Clubs. At a luncheon of the Service League Barak T. Mattingly, chairman of the Republican State Committee, and Jesse W. Barrett, nominee for Governor in 1936, were speakers. The principal speaker at a luncheon of the Federated Republican Women's Clubs was Miss Mary E. Martin, Republican National Committeewoman, of Maine.

G. O. P. Speaker



—By a Post-Dispatch Staff Photographer.

CONGRESSMAN CLARE E. HOFFMAN

SPANISH REBELS PLAN NEW DRIVE NORTH OF TERUEL

Motorized Forces Follow Cavalry Patrols in Preparation for Attack on Fresh Objectives.

By the Associated Press.

HENDAYE, France, at the Spanish Frontier, Feb. 12.—The insurgent army north of Teruel dug in today on both banks of the Alfambra River and sent cavalry patrols east from newly conquered territory in preparation for a new drive.

The offensive moved so swiftly that the bridges across the Alfambra were left undamaged by the fleeing Government forces, enabling Generalissimo Francisco Franco to move motorized forces and supplies on the heels of his advance lines.

Insurgent military dispatches placed great importance on the reported capture yesterday of Zalamea Hill in the Cordoba sector of Southern Spain, calling it the most important position on the Estremadura front.

Government advices admitted the insurgents were attacking in this region, but said Zalamea still was in their possession.

The Government said three mines destroyed a part of the insurgent defenses in University City at Madrid and killed 200 soldiers.

3 HURT IN EXPLOSION ON SHIP

Coast Guard Cutter Goes to Aid of Vessel in Gulf of Mexico.

By the Associated Press.

GALVESTON, Tex., Feb. 12 — The Coast Guard Cutter Sarana left here shortly before 7 p. m. tonight in answer to an emergency radio message from the Motorship Dolomite in need of assistance at a point 200 miles southeast of Brownsville.

In New York, Henry Kondolf, representative of the Dolomite Marine Corporation of Rochester, N. Y., said Capt. Fred Swenson, skipper of the vessel, had radioed the following message to Port Arthur from whence it was cabled to Kondolf: "Small explosion storeroom. Three seamen burned their hands and face. Coast Guard Cutter Sarnac meeting us take men hospital. No damage to ship."

Earth Shock at San Francisco.

By the Associated Press.

SAN FRANCISCO, Feb. 12.—A fairly strong earthquake was felt here at 12:01 p. m. today. Persons in the downtown district said the shock was strong. In outlying districts it swayed pictures and rattled dishes.

CORRECT EATING
Means Better Living
We have a complete stock of foods recommended by leading food specialists in our new Vital Food Department. Call in person or send for booklet: "WRONG DIET—THE CURSE OF THE AGE." Mailed Free of charge.
KRUMMENACHER'S
Vital Food Department
1115 N. Union PO. 1188

THEATRICAL FOOTWEAR
TOE SHOES, Suede Top $3.95
TAP SHOES, Hand Turned 1.79
WHITE or BLACK BALLET 1.25
by DeCRISTOFARO
336 ARCADE Bldg. GA. 5445

MERCHANTS!
VALUABLE SERVICES AVAILABLE. 13 years practical retail experience, buying, promotion, merchandise control, advertising, display, operating. Department head and merchandiser; general lines; $100,000 to $300,000 stores. Age 39; married; gentile; clean record, splendid references, hard worker, sound merchandise judgment. Future offered first consideration, salary secondary. Details gladly furnished. Box E-78, P.-D.

LUGGAGE
Save Up to 30%
AND LEATHER GOODS
ST. LOUIS TRUNK CO.
2003-05 OLIVE ST. CE. 8640
EST. 18 YEARS

No Money Down!
Thorough Examinations! Correct Fittings! Reasonable Prices!
24 Months to Pay!
Dr. R. L. Schreiner, Optometrist in Charge
UNION-MAY-STERN
OLIVE AT TWELFTH

C. E. Williams
SIXTH and FRANKLIN
DOUBLE Eagle Stamps MONDAY
Only at This Store
The Sawyer Metatarsal ARCH SHOES
Scientific Fitting
Leather or Covered Heels
$7.50 Values
Feet Hurt? Tender? Calloused?
Positive RELIEF
In These Metatarsal Shoes
$6.00
Smart Styles of Fine BLACK OR BROWN KID
Two-Way Combination Support
A—METATARSAL Arch Support
B—LONGITUDINAL Arch Support
SIZES 3 TO 11—AAAA TO EEE
THOUSANDS of St. Louis women wear and recommend these marvelous shoes for the PREVENTION AND THE RELIEF of aching, burning or calloused feet.

UNION-MAY-STERN
ONE-DAY SALE!
CLOTH COATS at HALF PRICE!
Come early and get your pick of these astounding values, offered to the public for one day only at HALF PRICE! This is your opportunity to take home the bargain of a lifetime!
Sport Coats $8.50
Stylish Sport Coats in fleeces and tweeds of youthful appearance! Popular colors, flattering lines!
Fur-Trimmed Cloth Coats $18.50
Lavishly trimmed with luxurious Manchurian Wolf, Silver-Tone Gray Fox! Values to $39.00! Make early selection.
Small Down Payment or Add to Your Account
FUR SHOP, 2nd FLOOR—OPEN NITES TILL 9
UNION-MAY-STERN
OLIVE AT TWELFTH

EX-CONVICT SAYS HE SAW PAL KILL WATCHMAN IN '35

Henry Rankins Tells Police Companion Beat Peter Roach to Death When He Interrupted Robbery.

TWO HE NAMES DENY CHARGE

Both Men He Declares Took Part in Coal Yard Looting With Him Arrested and Questioned.

A murder mystery two and one-half years old was apparently cleared yesterday, when the killing of Peter Roach, night watchman, on July 20, 1935, was described to police by Henry Rankins, Negro ex-convict, who signed a statement admitting participation in the robbery which caused the murder.

Rankins said he and another Negro, with a white man who planned and directed the robbery, broke into the S. Seidel Coal & Coke Co. plant, 3915 Duncan avenue, at 2 a. m., and that they were removing tires from the coal company's trucks when the watchman appeared.

He said the white man struck Roach on the head with a cold chisel, after which the three fled. Rankins taking money from the watchman's pocket, and the other Negro taking the victim's watch. Roach's body was found by an employe of the company after daylight.

The white man and the Negro named by Rankins were arrested at their homes, and both denied his accusations. They were questioned last evening by Police Capt. F. X. McCormack at Laclede Avenue Station.

Rankins was arrested early Thursday by Probationary Patrolman James Broderick, who heard glass breaking in the rear of a tavern at Market street and Spring avenue, and pursued three men in an alley, firing in the air. He caught only Rankins, who, because of his record of penitentiary and Workhouse terms for robbery, was questioned by Capt. McCormack. Rankins, 36 years old, said he lived at 3321 Laclede avenue. After prolonged questioning, he made his first admission of complicity in the Roach murder.

The prisoner said he was approached by the white man whom he named, as to a robbery of tires at a place to which the white man would take him, and that he got the other Negro to go along. He said they were promised that they would get $15 each. He said the white man took them to the Seidel plant, and followed them inside after Rankins opened a window.

Rankins told of jacking up a truck and removing the tires, and starting work on another truck, when the watchman came up. He said the white man, directing the robbery, struck the watchman on the head once, then fled ahead of the Negroes, who stopped to search the unconscious man's pockets.

RADIUM GIVEN TO HOSPITAL ATTRACTS $19,000 REVENUE

100 Patients in 3 Years Pay Room Charges and Other Fees, Getting Free Use of It in Treatments.

Radium given to St. Luke's Hospital by an anonymous donor a little more than three years ago has been used by more than 400 persons and has resulted in revenue to the hospital of $19,000, the hospital's annual report, issued Friday, disclosed.

The radium, used in treating 123 persons for cancer and other diseases last year, is used without charge, but patients entering the institution for such treatment have paid more than $19,000 in room rent and other fees.

The radium at the hospital would cost today about half what it did in 1934 when the gift was made. The decline in value is due to newly discovered sources in Canada together with a new process for getting it from sea water.

St. Luke's keeps its 100 milligrams of radium, which today would cost $35 a milligram, in a safe because of its value, in special containers because of its activity. If left in the open, it could affect persons within 10 or 15 feet. Therefore, it is sealed in rubber capsules, placed in a brass container and the whole locked into a lead cylinder with walls three-quarters of an inch thick. Those who handle it wear rubber gloves and lead-rubber aprons.

Sister Mary Clementine Dies.

Sister Mary Clementine, who was for 44 years in the order of the Sisters of St. Mary, died yesterday after a year's illness at the Mother House of the Order, on the grounds of St. Mary's Hospital. Born Elise Bruckholt in Dorsten, Westphalia, Germany, she came to St. Louis in 1893, entering the order in that year. She was 65 years old. Funeral services will be held at the convent Monday morning at 8:30 o'clock.

DIESELHORST
Since 1879
LIVE 6100 Low Overhead Small Profit

SPANISH REBELS PLAN NEW DRIVE NORTH OF TERUEL

Motorized Forces Follow Cavalry Patrols in Preparation for Attack on Fresh Objectives.

By the Associated Press.

HENDAYE, France, at the Spanish Frontier, Feb. 12.—The insurgent army north of Teruel dug in today on both banks of the Alfambra River and sent cavalry patrols east from newly conquered territory in preparation for a new drive.

The offensive moved so swiftly that the bridges across the Alfambra were left undamaged by the fleeing Government forces, enabling Generalissimo Francisco Franco to move motorized forces and supplies on the heels of his advance lines.

Insurgent military dispatches placed great importance on the reported capture yesterday of Zalamea Hill in the Cordoba sector of Southern Spain, calling it the most important position on the Estremadura front.

Government advices admitted the insurgents were attacking in this region, but said Zalamea still was in their possession.

The Government said three mines destroyed a part of the insurgent defenses in University City at Madrid and killed 200 soldiers.

3 HURT IN EXPLOSION ON SHIP

Coast Guard Cutter Goes to Aid of Vessel in Gulf of Mexico.

By the Associated Press.

GALVESTON, Tex., Feb. 12. — The Coast Guard Cutter Sarana left here shortly before 7 p. m. tonight in answer to an emergency radio message from the Motorship Dolomite in need of assistance at a point 200 miles southeast of Brownsville.

In New York, Henry Kondolf, representative of the Dolomite Marine Corporation of Rochester, N. Y., said Capt. Fred Swenson, skipper of the vessel, had radioed the following message to Port Arthur from whence it was cabled to Kondolf: "Small explosion storeroom. Three seamen burned their hands and face. Coast Guard Cutter Sarnac meeting us take men hospital. No damage to ship."

Earth Shock at San Francisco.

By the Associated Press.

SAN FRANCISCO, Feb. 12.—A fairly strong earthquake was felt here at 12:01 p. m. today. Persons in the downtown district said the shock was strong. In outlying districts it swayed pictures and rattled dishes.

CORRECT EATING

Means Better Living

We have a complete stock of foods recommended by leading food specialists in our new Vital Food Department. Call in person or send for booklet: "WRONG DIET—THE CURSE OF THE AGE." Mailed Free of charge.

KRUMMENACHER'S

Vital Food Department

1115 N. Union MO. 1188

MAY-STERN

AY SALE!

OTH ATS

F PRICE!

get your pick of these s, offered to the public at HALF PRICE! This nity to take home the time!

ats $8.50

fleeces appear- flatter-

ed Cloth Coats $18.50

ith ian ray 00!

nt or Add to Your Account

OOR—OPEN NITES TILL 9

MAY-STERN AT TWELFTH

EX-CONVICT SAYS HE SAW PAL KILL WATCHMAN IN '35

Henry Rankins Tells Police Companion Beat Peter Roach to Death When He Interrupted Robbery.

TWO HE NAMES DENY CHARGE

Both Men He Declares Took Part in Coal Yard Looting With Him Arrested and Questioned.

A murder mystery two and one-half years old was apparently cleared yesterday, when the killing of Peter Roach, night watchman, on July 20, 1935, was described to police by Henry Rankins, Negro ex-convict, who signed a statement admitting participation in the robbery which caused the murder.

Rankins said he and another Negro, with a white man who planned and directed the robbery, broke into the S. Seidel Coal & Coke Co. plant, 3915 Duncan avenue, at 3 a. m., and that they were removing tires from the coal company's trucks when the watchman appeared.

He said the white man struck Roach on the head with a cold chisel, after which the three fled. Rankins taking money from the watchman's pocket, and the other Negro taking the victim's watch. Roach's body was found by an employe of the company after daylight.

The white man and the Negro named by Rankins were arrested at their homes, and both denied his accusations. They were questioned last evening by Police Capt. F. X. McCormack at Laclede Avenue Station.

Rankins was arrested early Thursday by Probationary Patrolman James Broderick, who heard glass breaking in the rear of a tavern at Market street and Spring avenue, and pursued three men in an alley, firing in the air. He brought only Rankins, who, because of his record of penitentiary and workhouse terms for robbery, was questioned by Capt. McCormack. Rankins, 36 years old, said he lived at 3311 Laclede avenue. After prolonged questioning, he made his first admission of complicity in the Roach murder.

The prisoner said he was approached by the white man whom he named, as to a robbery of tires at a place to which the white man would take him, and that he got the other Negro to go along. He said they were promised that they would get $15 each. He said the white man took them to the Seidel plant, and followed them inside after Rankins opened a window.

Rankins told of jacking up a truck and removing the tires, and starting work on another truck, when the watchman came up. He said the white man, directing the robbery, struck the watchman on the head once, then fled ahead of the Negroes, who stopped to search the unconscious man's pockets.

RADIUM GIVEN TO HOSPITAL ATTRACTS $19,000 REVENUE

For Patients in 3 Years Pay Room Charges and Other Fees, Getting Free Use of It in Treatments.

Radium given to St. Luke's Hospital by an anonymous donor a little more than three years ago has been used by more than 400 persons and has resulted in revenue to the hospital of $19,000, the hospital's annual report, issued Friday, disclosed.

The radium, used in treating 123 patients for cancer and other diseases last year, is used without charge, but patients entering the institution for such treatment have paid more than $19,000 in room rent and other fees.

The radium at the hospital would be worth today about half what it did in 1934 when the gift was made. The decline in value is due to newly discovered sources in Canada together with a new process for getting it from sea water.

St. Luke's keeps its 100 milligrams of radium, which today would cost $35 a milligram, in a safe because of its value, in special containers because of its activity. If left in the open, it could affect persons within 10 or 15 feet. Therefore, it is sealed in rubber tubes, placed in a brass container and the whole locked into a lead cylinder with walls three-quarters of an inch thick. Those who handle it wear rubber gloves and leaded rubber aprons.

Sister Mary Clementine Dies.

Sister Mary Clementine, who was 64 years in the order of the Sisters of St. Mary, died yesterday after a year's illness at the Mother House of the Order, on the grounds of St. Mary's Hospital. Born Elise Backholt in Dorsten, Westphalia, Germany, she came to St. Louis in 1904, entering the order in that year. She was 65 years old. Funeral services will be held at the Motherhouse Monday morning at 8:30 o'clock.

SIESELHORST

ESTABLISHED 1879

Low Overhead Small Profit

OPEN EVENINGS

Toronto Mothers to Share in $500,000



—Associated Press Wirephoto.

FROM left to right; MRS. ANNIE SMITH, MRS. LUCY TIMLECK and MRS. KATHLEEN NAGEL. The fourth, Mrs. Isabel MacLean was not in Court to hear the ruling in favor of these four.

DOCTOR'S GOOD WILL HELD TO DIE WITH HIM

"Gone With Wind" and Can't Be Sold to Another, Court Rules in Note Case.

A physician's practice and the good will of his patients are entities which die with him and cannot be sold, the St. Louis Court of Appeals ruled yesterday.

"Where good will is based solely on professional skill, integrity and the personal ability of an individual," wrote Presiding Judge Jefferson D. Hostetter, "such qualities are not transmissible.

"So when the owner who possessed such traits dies, the qualities so possessed—the good will—is 'gone with the wind,' if we may use the title of a popular Civil War story."

The occasion for the court's ruling was a suit filed by Dr. Charles D. Magee to invalidate a promissory note for $5000 he had given to the widow of Dr. Charles H. Pope in payment for the practice and good will of her husband, who died Nov. 3, 1934.

Dr. Magee and Dr. Pope had occupied adjoining suites in the Railway Exchange Building. Before Dr. Magee discovered that Dr. Pope's practice did not come to him after Dr. Pope's death, he had paid $249 on the note. After discovering that he filed his suit to cancel the note, on the ground that it was given without consideration.

The court sustained that contention and directed Mrs. Pope to refund the $249 which had been paid. Its decision sustained the verdict originally entered in favor of Dr. Magee by Circuit Judge John W. Joynt.

PICKETING GOES ON AT ALTON; AND SO DOES TIMBER-CUTTING

Army Engineers Announce 200 Men Are at Work Clearing Area to Be Flooded by Dam.

While members of the Hodcarriers', Building Contractors and Common Laborers' Union of St. Charles County continued to picket the 2600-acre St. Charles County tract to be flooded when the gates of the Alton dam are closed next spring, work of clearing timber from the area went on briskly yesterday.

It was announced by the Army Corps of Engineers that 200 men were working on the project, begun Wednesday and scheduled to be completed within three months. Most of them are being housed and fed on quarterboats tied up across the river from Alton, to avoid the possibility of clashes with union pickets.

The union contends that only its members should be employed on the job and that the hourly wage scale should be 67½ cents an hour. The engineers' scale is 44 cents on a basis of 48 hours a week, although the laborers work only 44. Representatives of the Corps of Engineers said they were without authority to amend the wage scale or to give exclusive recognition to any union.

Give Mavrakos CANDIES

6 Stores in St. Louis

See ad elsewhere in this paper!

INSANE KILLER OF FOUR ESCAPES AT CHESTER

Walks Out of Illinois Security Hospital With Another Dangerous Inmate.

CHESTER, Ill., Feb. 12. — Two criminally insane patients, one of them Paul Harrison, described as a "dangerous hammer killer," escaped tonight from the Illinois Security Hospital.

Dr. James McManus, superintendent of the hospital, said Harrison, 35 years old, was adjudged insane and sentenced to the institution six years ago after he had killed four persons in Chicago.

Peter Florek, 22, also of Chicago, escaped with him. Dr. McManus said the two men were "criminally insane of the worse type."

A searching party of 150 guards and State and county officers was immediately organized.

Dr. McManus said Harrison and Florek had apparently fashioned keys to open their cell doors and two outside doors. He said they "walked out" some time after 7 p. m.

Four Victims Beaten and Clubbed to Death in Chicago.

By the Associated Press.

CHICAGO, Feb. 12.—Paul Harrison, inmate who escaped from the Illinois Security Hospital at Chester, Ill., tonight was adjudged insane and sent to the institution on Feb. 26, 1932, after confessing the killing of four Chicago persons in the winter of 1931.

The crimes for which he was convicted: Dr. James Shaffer, 54 years old, dentist, beaten to death in his office; Miss Norma Newby, 36, killed by blows of an auto wrench in a forest preserve; Eugend Davis, 21, clubbed to death in a garage where he was employed; Charles Pagel, beaten to death in his Loop hotel room.

LONDES BEGIN QUARANTINE PERIOD AT LEAVENWORTH

Dressed in at Federal Prison, They Will Be Assigned to Duties After 30 Days.

Morris and Louis Londe, brothers and partners in the Pearl Garment Co., which failed in 1936 with a loss of $125,000 to creditors, are in quarantine in Leavenworth (Kan.) prison, where they will spend 30 days, dating from last Friday, before being regularly assigned to cells and penitentiary tasks.

They were dressed in at the Federal prison Friday night to serve five-year sentences, from which they will be eligible for parole in 20 months. Morris, now Convict No. 52,478, pleaded guilty of perjury and conspiracy to conceal assets, while Louis, Convict No. 52,377, pleaded guilty of concealing assets.

ST. LOUIS POST-DISPATCH

Founded by JOSEPH PULITZER Dec. 12, 1878

TELEPHONE: MAIN 1111

Published Daily by the Pulitzer Publishing Co. Twelfth Boulevard and Olive St.

Entered as second-class matter, July 17, 1879, at the postoffice at St. Louis, Mo., under the act of March 3, 1879.

MEMBER OF THE ASSOCIATED PRESS and AUDIT BUREAU OF CIRCULATIONS

The Associated Press is exclusively entitled to the use for republication of all news dispatches credited to it or not otherwise credited in this newspaper and also the local news published herein. All rights of republication of special dispatches herein are also reserved.

Subscription Rates by Mail in Advance (Applicable only where local dealer service is not available.)

Daily and Sunday, one year $10.00
Daily, Without Sunday, one year 5.00
Sunday only, one year 5.00

Remit either by postal order, express money order or St. Louis exchange.

HEAR OUR STUDENTS BROADCAST SUNDAY, WTMV, 11:45 A. M.

WE TEACH YOU TO PLAY ACCORDION

A NEW ACCORDION 52 PRIVATE LESSONS Music Stand, Instruction Book and Carrying Case Take Accordion Home at Once

ALL FOR $1.25 PER WEEK

339 Collinsville Ave. E. St. Louis, Ill.

La PIENO ACCORDION SCHOOLS, 3175 S. GRAND

WOMEN IN FRANCE GIVEN CIVIL RIGHTS AS EQUALS OF MEN

Though Yet Unable to Vote, They Are Freed of Law That Kept a Wife a Legal Prisoner.

By the Associated Press.

PARIS, Feb. 12.—The official transcript of the far-reaching civil rights bill for women was published today in the official journal. It has been approved by both the Senate and Chamber of Deputies.

The measure, which recognizes women as the equals of men as well as according them civil rights, now needs only the routine formalities of President Albert Lebrun's signature and final promulgation in the official journal.

The act changes the ancient Napoleonic marital law to read "The husband is the head of the family and has the choice of the family's residence," instead of "The husband owes protection to his wife and his wife obedience to her husband."

Legal Prisoners for Century.

Women are authorized to have bank accounts and sign legal documents, but they cannot engage in business without the consent of their husband.

For more than a century French wives have been the legal prisoners of their husbands under the Napoleonic principle that "nature made women our slaves."

Under the Code Napoleon, promulgated in 1803 and the law of the land until now, a married woman, like a child or an insane person, was denied civil rights.

A wife could have no home but her husband's; she could not acquire or distribute property without the authorization of her husband or of the courts. Virtually all the wife could do was make her own will.

An American woman, or one of any other nationality marrying a Frenchman, heretofore came under the same conditions.

Next Step Right to Vote.

The next step in the feminist campaign for emancipation of women is expected to be concentrated on an effort to obtain the right to vote. Four times the Chamber of Deputies has approved such a bill, but each time the Senate has killed it.

The new law providing that "the married woman has the full exercise of her civil rights" means she may inherit, earn and spend her own money, sign and witness legal documents, plead before courts in her own name and generally share with her husband in support and management of the family. The theory of common property, previously handled alone by the husband, was replaced by that of personal property for each.

WOMAN LOSES $1500 SUIT OVER RAT IN BAG OF FLOUR

Jury Returns Verdict for Luehrmann Milling Firm Which Denied Allegation as Impossible.

The attempt of Mrs. Georgia Fuller to collect $2500 from the Luehrmann Flour Co. for damages alleged to have been suffered when she found a dead rat in a sack of flour packed by the company, came to naught yesterday. A jury in Circuit Judge Eugene L. Padberg's court returned a verdict for the company.

Mrs. Fuller, who lives at 4011 West Pine boulevard, declared in her suit that when she came upon the rat, her false teeth fell out of her mouth and were broken, and also that she was made ill by the experience. The company, which has a plant at 101 Monroe street, denied her allegation and presented evidence calculated to prove that under its system of packing no foreign bodies could get into its flour.

easy confidential credit

Crosses

Yellow gold-filled Cross and heavy chain. Attractively engraved.

A Regular $3.75 Value

$1.95

MAIL ORDERS FILLED

Expert Watch and Jewelry Repairing

KRISMAN-FREY Jewelers

2ND FLOOR VICTORIA BLDG. 407 N. 8TH

ALL MAKES! ALL MODELS! ARE TO BE HAD IN THIS RECORD BREAKING

CHEVROLET

USED CAR SALE!

SEE THEM LISTED PAGE 6, PART 2, TODAY'S POST-DISPATCH

SUNDAY DINNER AT LITTLE BEVO

● PRICE OF ENTREE DETERMINES COST OF ENTIRE DINNER ●

CHOICE OF
Crab Meat, Oyster or Fruit Cocktail
Tomato Juice Cottage Cheese with Chives
Fresh Vegetable Soup with Okra Pickles, Celery, Ripe & Green Olives

CHOICE OF
Filet Sole Breaded, Tartare Sauce, 65c
Roast Prime Ribs Beef with Drip Gravy, 75c
Roast Long Island Duck Stuffed, Stewed Apples, 85c
Veal Cutlet Breaded, Country Gravy, 65c
Rotisserie Chicken, Dressing & Compote, 85c
Butter Beans, Egg Plant Mashed, Sweet or
or New Green Peas French Fried Potatoes
Lettuce & Tomatoes, 1000 Island Dressing

CHOICE OF
Apple Strudel or Cheese Cake
Custard, Strawberry, Plum, Cherry, Dutch Apple Pie
Loganberry, Raspberry or Chocolate Sundae
Roquefort, Camembert or Liederkranz Cheese
Coffee, Tea or Milk

LittleBevo

Morganford at Gravois
Elmer Tolthorst, Mgr.

Listen to Your Hollywood Reporter, WIL, 9 P. M., Monday, Wednesday, Friday

MRS. METTA FAUNTLEROY, 84, DIES IN JACKSONVILLE, FLA.

Widow of the Rev. P. W. Fauntleroy, Who, as Lawyer, Defended Trunk Murderer Maxwell.

News of the death of Mrs. Metta Battle Fauntleroy, widow of the Rev. Philip W. Fauntleroy, former St. Louis criminal lawyer and later an Episcopal clergyman, was received from Jacksonville, Fla., last night by her brother, J. Scott Battle of 7723 Natural Bridge road.

Mrs. Fauntleroy, 84 years old, died Friday at the home of her daughter, Mrs. R. E. Broward, in Jacksonville. The cause of death was not stated in the message, and the place of burial was not indicated.

The Rev. Mr. Fauntleroy, as a lawyer in the '80s, defended the English murderer known as Arthur Maxwell, hanged in 1888 for the trunk murder of his traveling companion, Charles A. Preller, in the Southern Hotel in 1885. A few years later, Mr. Fauntleroy began preparation for the ministry, and in 1894 he was installed as rector of Mount Calvary Church, then at Grand and Lafayette avenues. In 1896 the church building was wrecked by the tornado, and a rebuilding campaign was halted by parish strife, which led to the minister's resignation. He later held pastorates in the East, and died seven years ago.

Besides her brother and the daughter in Florida, Mrs. Fauntleroy is survived by two daughters, Mrs. George H. Jones of Montgomery, Ala., and Mrs. Metta Boice of New York; a son, Philip W. Fauntleroy of East Orange, N. J., and a nephew, G. Kimball Battle of 13 Washington terrace, St. Louis.

NO DES MOINES CITY MANAGER

Record-Breaking Vote at Special Election Rejects Change.

By the Associated Press.

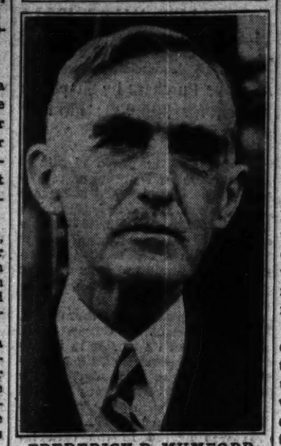
DES MOINES, Ia., Feb. 12.—Des Moines residents, in a record-breaking turnout for a special election, voted down a proposal to adopt a city manager form of government, 22,981 to 16,071, unofficial returns showed tonight.

Only 17 of the city's 64 precincts went in favor of the proposal. The city has a commission form of government.

Dr. Henry R. Fairclough Dies.

PALO ALTO, Cal., Feb. 12. — Dr. Henry Rushton Fairclough, emeritus professor of classic literature at Stanford University, died of a heart ailment today. He was 75 years old. Dr. Fairclough, a native of Ontario, Canada, came to Stanford in 1893 and was made an emeritus professor in 1927. He was a graduate of Toronto University and Johns Hopkins University, and was widely known for his studies in archaeology.

Dean for 33 Years



FREDERICK B. MUMFORD.

JUDGE DISMISSES SUIT OVER MISSOURI STATE LIFE DEAL

Refuses to Void Sale of Assets Already Passed Upon by State Court in St. Louis.

JEFFERSON CITY, Mo., Feb. 12. —United States District Judge J. C. Collet dismissed today a suit by George H. Holley of Memphis, Tenn., asking for a receivership for assets of the former Missouri State Life Insurance Co., which were purchased by the General American Life Insurance Co. of St. Louis. Holley's request that the sale be declared invalid was denied.

Judge Collet held that the propriety of contract under which former State Insurance Superintendent R. E. O'Malley sold the Missouri State assets to the General American in 1933 already had been passed upon by the St. Louis Circuit Court.

Judge Collet declared "the Federal Court would not interfere with the administration of State statutes when it appears that the parties have failed to assert their rights in the State court, or when the action would be contrary to the public interest."

The Judge said the receivership sought by Holley probably would cost many times the amount of his claim—slightly more than $6000 for insurance commissions. Holley, general agent for the Missouri State Life in Tennessee and Mississippi, from 1921 to 1928, had filed a similar suit in St. Louis but it was dismissed recently by United States District Judge Moore, on a jurisdictional question. Holley's attorneys then filed the case here, naming State Insurance Superintendent George A. S. Robertson a co-defendant.

DEAN F. B. MUMFORD RETIRES AT MISSOURI U.

Head of Agriculture School for 33 Years; M. F. Miller to Succeed Him.

The retirement of Frederick B. Mumford after 33 years as dean of the University of Missouri College of Agriculture was announced yesterday by the Board of Curators following a meeting at Hotel Jefferson.

Dr. Mumford, known as an early champion of science as an ally of the farmer to leaders in agriculture throughout the United States as well as to thousands of graduates of the Missouri school, requested that he be retired from active service, it was said by President Frederick A. Middlebush. The retirement will become effective next Sept. 1 when he will be succeeded by Assistant Dean Merritt F. Miller.

After four years as assistant professor of agriculture at Michigan State Agricultural College at East Lansing, the oldest agricultural college in the United States, from which he was graduated, Dr. Mumford went to the University of Missouri in 1895 to become one of the faculty of five members.

During the World War, he was chairman of the Missouri State Council of Defense and Federal Food Administrator. He is the author of textbooks, articles for scientific journals and encyclopedias and numerous bulletins on agricultural subjects.

Dr. Mumford's brother, Dr. Herbert W. Mumford, is dean of the University of Illinois College of Agriculture.

Prof. Miller joined the Missouri College of Agriculture faculty in 1904 and was made assistant dean in 1929.

Curators Study Protest of Union Printers.

The Board of Curators took under advisement the protests of 11 union printing trades leaders against the award by the board of a contract to the Stephens Printing Co. of Columbia, a non-union shop. Henry Porth of Jefferson City, secretary of the Missouri State Allied Printing Trades Association, conducted the protest at the meeting, which was in executive session. The contract will be between $30,000 and $40,000, depending on the volume of printing.

The board also discussed means of refinancing stadium and field house bonds. Of the $120,000 stadium bond issue, $30,000 is in default. Nothing has been paid on the principal for four years, Leslie Cowan, secretary, said.

A RADIO SENSATION

GENUINE NEW 1938 ELECTRIC TUNING

PUSH A BUTTON—THERE'S YOUR STATION

RCA Victor

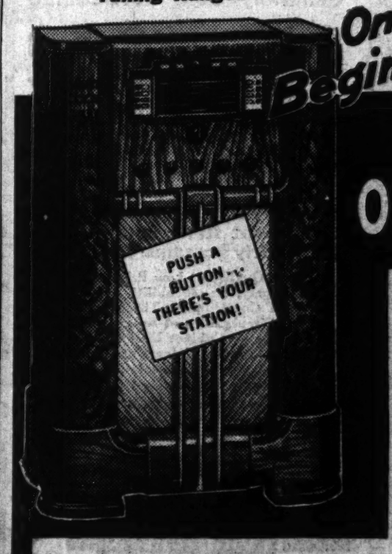
WORLD-WIDE RADIOS

THE FAMOUS MODEL 8-11K—ALWAYS $159.95

530 to 22,000 Kcs. Tuning Range!

On Sale Beginning Tomorrow LIMITED STOCKS

Magic Voice Magic Brain Metal Tubes



ONLY $99.95 AND YOUR OLD RADIO EASY TERMS

We have had many years experience with radio and should know values... in our opinion this is the most astounding radio value ever offered the St. Louis public. In tone quality, distance reception, performance and appearance Model 8-11 K will surpass your expectations... the sensation of the industry at the regular price of $159.95. A real buy at $99.95. Come in tomorrow!

AEOLIAN COMPANY OF MISSOURI

Small charge on time sales 1004 OLIVE STREET OPEN EVENINGS

J. L. LEWIS AND PENNSYLVANIA DEMOCRATIC LEADERS CONFER

Slate-Making Reported, But C I O Head Says He Is Not Linked "With Any Party as Such."

By the Associated Press.

PHILADELPHIA, Feb. 12.—John L. Lewis, head of the C I O, said today he was "not a politician" and was "not associated with any political party as such."

Lewis, here on his fifty-eighth birthday for a reported "slate-making" conference of Pennsylvania Democratic leaders, said, "My position in these conferences is that of an invited guest. My function is merely to interpret policies and objectives of labor as I understand them.

"I am not a party to any understanding or agreement or commitment to any political party in Pennsylvania, or to any candidate for public office."

Pennsylvania was interested in the C I O leader said labor in Lieutenant-Governor Thomas Kennedy, who is international secretary-treasurer of the United Mine Workers of America. Lewis has been reported to have insisted that Kennedy receive Democratic support for either United States Senator or Governor next year.



Special Offer
NEW MODEL 811K
11-TUBE ALL-WAVE
RCA VICTOR
- Electric Tuning
- Spread Band Dial
- Magic Eye
- Phonograph Connection

Regular Price $159.95
Trade-in Allowance $60.00
Only $99.95
Convenient TERMS
Small Carrying Charge
Baldwin PIANO COMPANY
111 Olive St.—open Evenings

CREDITORS URGE SALE OF GELLER, WARD FIRM

Approve Purchase by Shapleigh Co., for $95,823; Firm Head Protests.

Approval of the proposed sale of merchandise and accounts receivable of the Geller, Ward & Hasner Hardware Co., to the Shapleigh Hardware Co., for $95,823 was requested of Federal Judge George H. Moore in a report filed yesterday by the creditors' committee in corporate reorganization proceedings.

At the same time, Samuel V. Ward, president of Geller, Ward & Hasner and its trustee in the attempted reorganization, filed a protest against the price, declaring it should be $103,448. Both he and the Shapleigh company made inventories of the merchandise.

It was agreed in the deal for sale that the Shapleigh concern would pay 60 per cent of the inventoried value of merchandise and 80 per cent of the face value of accounts receivable. On this basis, the prospective purchaser proposed to give $55,798 for the merchandise and $42,955 for the accounts, but Ward asserted the allowance should be $57,272, less certain minor deductions, for the goods, and $46,438 for the accounts.

The chief difference in the case of merchandise was in the freight allowance, which Ward placed at 2 per cent but the Shapleigh concern put at 1 per cent. There were also some slight differences as to whether certain items were valueless. As to the accounts, Ward declared the proposal did not include $1369 of notes receivable and $2985 of suspense accounts receivable.

Comprising the creditors' committee were J. M. Peterson, J. N. Moylan and F. M. Lambin.

The Geller, Ward & Hasner company, which operated a retail store at 414 North Fourth street, stated its assets as $426,000 and its liabilities as $195,000, in its reorganization petition, filed in August, 1935, but admitted that it could not pay debts as they matured. It was announced last August that creditors having a majority of general claims, totaling about $180,000, had approved the proposed sale of assets. Secured claims, which would be paid first, were an $8000 mortgage on the company's warehouse at Second street and Lucas avenue and about $4500 in taxes on this property. It was indicated that holders of $487,000 in par and book value of stock probably would receive nothing.

Dean Sweet to Speak on China.

Dean Sidney E. Sweet of Christ Church Cathedral, who spent last summer in China, will speak on "The Situation in China as I Saw It" at a meeting of the Men's Club of the Church of St. Michael and St. George, Wydown and Ellenwood avenues, Monday evening, Feb. 21.

Fountain Pen REPAIRING
New sac, clean, adjust feeder, smooth point and polish 50c
811 LOCUST OPPOSITE POST OFFICE
Lipic's EXCLUSIVE PEN STORE

JOBLESS WANT VOICE IN RELIEF CONFERENCE

Workers' Alliance Asks Mayor Dickmann for Invitation to Discussion.

Mayor Dickmann was asked yesterday by the Workers' Alliance, organization of the unemployed, to invited representatives of their group to the relief conference he will hold some day this week.

Means of obtaining additional relief funds are to be sought at the conference. The Mayor agreed to summon the meeting after receiving appeals from the Social Planning Council, the League of Women Voters, and other organizations concerned because of the shortage of relief funds.

Mrs. Alice W. Koken, treasurer of the Workers' Alliance, made public a telegram the organization had sent to President Roosevelt outlining the relief crises in St. Louis.

"Figures from the C I O office estimate the need for 25,000 additional jobs," the telegram said. "The figure from R. M. Bristol of the city administration, is 18,000 applicants seeking work at the Missouri Employment Agency. Only 7000 have been certified with W P A by the Social Security office within the last 60 days, 1800 of these still unassigned. The figures from the relief administration give a total of 25,000 people on relief, with an additional 12,000 applications made in the last 60 days. Of these 12,000 only 1400 have been accepted. Two hundred known evictions have occurred between Oct. 1 and Jan. 1, according to the relief office. All families on relief rolls are in danger of eviction."

The only direct relief money now available in St. Louis is the $155,000 allocated to the city by the State Social Security Commission for February. This makes possible average monthly allowances of $6.17 to the nearly 25,000 persons on the relief roll. No rents have been paid for those on relief since the city's relief fund was exhausted last September.

In addition, this W P A district, which includes the city and county, now employs about 21,800 men and women. The monthly payroll for them is about $1,329,300.

NEGRO LEADER REPORTS RACE RELATIONSHIPS ARE IMPROVING

President of Wilberforce University Speaks Over Radio in Connection With Inter-Racial Week.

Improvement of race relationship, particularly in the South, was reported by D. Ormonde Walker, president of Wilberforce University for Negroes, Wilberforce, O., in a Community Forum address last night over Radio Station KSD.

Speaking in connection with the observance of Inter-Racial Week, a national program to promote better understanding between the races, Walker said there were 12,000,000 Negroes in the country whos lives "are directly wrapped up with the social fabric out of which America is made." He said it would be impossible to separate them from the body politic of the nation.

A chorus of 12 students of the university, who will present a recital Tuesday at St. Paul's African Methodist Episcopal Church, also took part in the program.

EATON QUESTIONED ON FIRM'S COLLAPSE

Tells S E C Continental's Assets Dropped After He Lost Control to Banks.

By the Associated Press.

WASHINGTON, Feb. 12.—Cyrus S. Eaton, Cleveland financier, told the Securities and Exchange Commission today that Continental Shares, Inc., was "flourishing" when he and W. R. Burwell lost control of the concern to a group of Cleveland banks in 1931. Eaton was chairman and Burwell president.

At the time the banks took over, Eaton said, Continental carried $100,000,000 of assets on its books whereas in 1933, two years later, when the corporation went into receivership, its assets had diminished to $16,000,000.

Eaton testified that the difference between the assets in 1931 and in 1933 could be traced to bank policies which, although started in good faith, failed "to perform." S E C officials sought to show, however, that the higher valuation represented "watered stock."

Eaton, appearing for the first time before the commission, presented a physician's certificate that he was ill when previously called. Burwell testified some time ago.

Bank Foreclosed Loan.

The Chase National Bank of New York foreclosed in 1933 on a loan of $30,000,000 which the corporation had made to buy securities of Foreign Utilities, Ltd., a Toronto concern in which Eaton testified he and his wife held 26 per cent of the stock.

Carlisle Boulton-Smith, S E C counsel, questioned Eaton concerning relations of Continental, Foreign Utilities and Otis & Co., of New York, investment bankers. He said Eaton owned 15 per cent of the stock of the first, 26 per cent of the second and 40 per cent of the third.

Boulton-Smith sought to show that transactions intended to "bail out" Otis & Co. in the fall of 1930 were affected through a close tie-up of authority and finances in the three firms. The New York Stock Exchange had asked Otis to post $12,000,000 of new capital, he said. He said Continental borrowed $30,000,000 from the Chase Bank and $5,000,000 from the Union Trust of Cleveland and paid the money out to Foreign Utilities which in turn paid Otis $33,000,000. Shortly after, he said, Otis retired bank loans of an equal amount. He asked Eaton if there was something "hasty" in this series of acts.

Eaton replied the three-way deal in securities had been shaping up for more than a year and that there was no "pressure."

Tells of "Indiscreet" Speech.

He said an "indiscreet" speech he made before the Cleveland Bar Association in 1931 was a main factor in his giving up control of Continental. In that speech, he said, he insisted there should be 12 financial centers in the country instead of one (Wall street) and urged that Cleveland and other municipalities retain the financial control of their own enterprises.

"Some day," Eaton remarked, "I'm going to show that speech to President Roosevelt, because he suggested the same things about local control of money in a Jackson day speech. I was seven years ahead of him."

He said it seemed "the thing to do" for him to quit Continental because of the "tussle" he was having with certain Cleveland financiers over his views.

"The banks were very powerful at that time and commanded enormous confidence," he said, adding that those who criticised him "could not find a thing on which to attack his successors."

'BUSINESS DECLINE RATHER A DOMESTIC AFFAIR'

U. S. Chamber of Commerce Contrasts Slump Here With Condition in Other Countries.

By the Associated Press.

WASHINGTON, Feb. 12.—The Chamber of Commerce of the United States said today the business decline which began in September "has been rather a domestic affair." In its periodical Washington review, it said:

"While the index number for industrial production was falling in the United States from 98.3 in August to 75.6 in November, it was rising in Canada from 99.8 to 104.8. In industrial production the United Kingdom seems to have ended the year on about the level with which the year began, represented by an index number of 122. France at least held her own at the end of the year, at the index number of 72 with which the year began. Between August and October the index for Germany rose from 119 to 124, and for Italy from 93 to 107. Between August and November the index number for Sweden rose from 151 to 154, and for Norway from 132 to 142. These index numbers are based upon the average for 1929 as 100."

The chamber said there were reasons to believe that, if business conditions could be free from domestic influences outside the business field, developments would be favorable.

Man Killed in Crash Near Butler.

By the Associated Press.

BUTLER, Mo., Feb. 12.—Burl Freeland, 29 years old, of Butler, was killed late today when the automobile in which he was riding struck a bridge on Highway 71 south of here. Two other occupants of the machine escaped serious injuries.

HELLRUNG & GRIMM OFFERS THESE Sealy FEBRUARY SPECIALS ON EASIEST TERMS

Pay Only $1.95 CASH
For the Sealy Mt. Vernon INNERSPRING MATTRESS

A YEAR TO PAY THE BALANCE*

Pay Only $3.95 CASH
For the Sealy Mt. Vernon MODERN SOFA BED

"You Get the Girl—We'll Do the Rest."

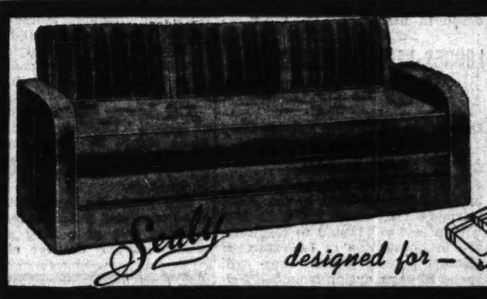
Hellrung & Grimm

WE GIVE AND REDEEM EAGLE STAMPS

9th and Washington + 16th and Cass

DOWNTOWN STORE OPEN EVERY NIGHT . . . CASS AVE. STORE OPEN MONDAY AND SATURDAY NIGHTS
Free Parking Lot on Lucas, Between 9th and 10th . . . Free Delivery Within 200 Miles From St. Louis
*Small Carrying Charge.





Sealy MT. VERNON SOFA BED
$39.95
AN ACTUAL $59.50 VALUE!

You can scarcely believe that such a beautiful living-room piece converts quickly into superbly comfortable double or twin beds. You save almost $20 during this special event! Better come early.

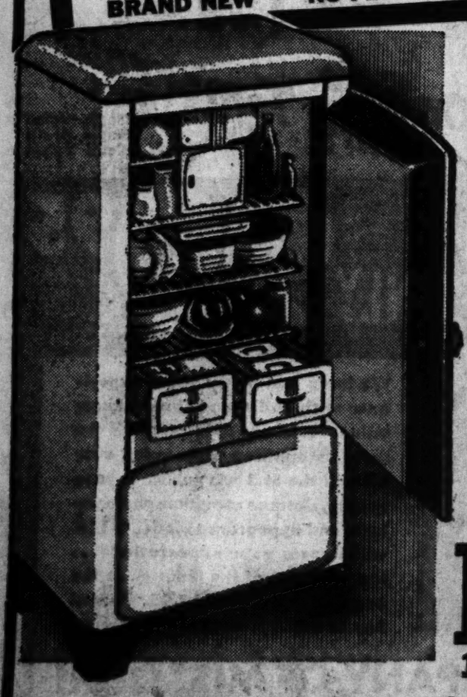
See These Astonishing Sealy "February Features" at the Following Sealy Dealers:

ST. LOUIS AND SUBURBS
Alderson Furn. Co. 2546 North Grand
John Alt Furn. Co. 2124 Cherokee
Berra Furn. Co. 1927 Cooper
Biederman Furn. Co. 805 Franklin
Carafiol Furn. Co. 923 Franklin
A. Causey Furn. Co. 6830 Gravois
DeBasio Bro. Furn. Co. 126 Lemay Ferry
Danby Furn. Co. 5218 Gravois
Eagle Furn. Co. 901 Franklin
Erwin Furn. Co. 1001 Franklin
Famous-Barr Co. 6th & Olive
Gausman-Parker H. F. Co. 3206 North Broadway
J. C. Geitz Furn. Co. 1315 North Market
General Furn. Co. 2900 South Jefferson
Gregson Furn. Co. 4230 North Broadway
Hellrung & Grimm H.F.Co. 9th & Washington—16th & Cass
Hugo Heyre Furn. Co. 7413 South Broadway
Hitt-Rimmel Furn. Co. 5646 Delmar
Holland Radio & Appl. Co. 1623 South Broadway
Home Furn. Co. 4206 Manchester
Household Furn. Co. 5931 Easton
Ideal Furn. & Rad. Co. 2132 East Grand
Knost-Bockwinkel Furn. Co., Inc. 4311 Olive
Kopples Furn. Co. 5631 Delmar
Dave Kornblum Furn. Co. 4510-4516 Easton
A. J. Kroemeke Furn. Co. 2006 Salisbury
Lorberbaum Furn. Co. 1515 South Broadway
Loew Furn. & Appli. Co. 6633 Delmar
Manchester Furn. Co. 7350 Manchester, Maplewood
Mound City Auction Co. 1928 Franklin
National Furn. Co. 2554 North Grand
Nordman Bros. 3215 Meramec
Phillips Merc. Co. 602 South Seventh
Roesch H. F. Co. 1541 South Broadway
Roesch H. F. Co. 4746 Gravois
Sabath Bros. 7712 S. Broadway
Schaab Stove & Furn. Co. 2020 South Broadway
Sloan Mov. & Stor. Co. 1167 Hodiamont
Specialty Furn. Co. 1017 Franklin
A. Spicker Furn. Co. 2836 Cherokee
Stein Furn. Co. 900 Franklin
Steiner Furn. Co. 3400 South Jefferson
M. Stern Furn. Co. 1301 Franklin
Suburban Furn. Co. 36 W. Lockwood, Webster Groves
Todd Furn. Co. 5531 Easton
United Cloth. & Furn. Co. 4517 Easton
H. Wagner Furn. Co. 1923 South Jefferson
Warring Furn. Co. 7432 Manchester, Maplewood
C. R. Watkins Furn. Co. 7230 South Broadway
Watson Furn. Co. 3108 East Grand

MISSOURI
Bowling Green—Grace Bankhead.
Cape Girardeau—Walther Bros. Furn. Co.
Columbia—Taylor Furn. Co.
Doniphan—Hart Sales Co.
Farmington—H. C. Mell.
Flat River—Flat River Hdw. & Furn. Co.
Hannibal—Schlanger Furn. Co.
Hermann—Herman Blumer.
Jackson—McCombs Furn. & Und. Co.
Jefferson City—Milo Walz.
Mexico—Sam Morris.
Montgomery City—Montgomery Hdw. & Furn. Co.
Owensville—W. F. Gottenstroter.
Pacific—John L. Thiebes.
Ste. Genevieve—Jokerst & Tealy Merc. Co.
St. Peters—George Stiefvater.
Salem—Murray Furn. Co.
Union—Union Furn. Co.
Washington—Otto & Co.

ILLINOIS
Anna—O. F. Joiner.
Belleville—Hiken Furn. Co. Mueller Furn. Co.
Benton—W. E. Campbell & Son.
Breese—Henry Bruegge.
Cairo—Fair Furn. Co.
Carbondale—Kantro Furn. Co.
Carlinville—Gustav Heinz.
Carlyle—Frerkers Furn. Co.
Carmi—Walton & Stein.
Carrollton—Mohl & Son.
Centerville—Elles Store Co.
Chester—Weige Furn. Co.
Collinsville—Home Furn. Co.
Edwardsville—Schwartz Furn. Co.
Evansville—Herman Veath.
Harrisburg—C. F. Gidcumb Furn. Co.
Jerseyville—Jennings Bros.
Lawrenceville—Indian Furn. Ex.
Litchfield—Austin & Shrader Bros.
Marion—Cox Hdw. & Furn. Co.
J. B. Heyde & Sons.
Mt. Carmel—Wabash Furn. Co.
Murphysboro—Chapman Rollo Furn. Co.
O'Fallon—Schwarz Bros.
Paxton—Newman & Brown.
Pinckneyville—Hagler Furn. Co.
St. Francisville—T. Burton Gillespie.
Sparta—Lynn Bros.
West Frankfort—E. H. Brown Furn. Co.

WHILE THEY LAST
BRAND-NEW 1938 MODELS
FAMOUS GENERAL ELECTRIC MOTOR
REFRIGERATORS
BRAND NEW NO FLOOR SAMPLES BRAND NEW



10c a Day Buys a 4 cu. ft. Box
Ideal for Home or Apartment
Generally Sold at $139.50

$84.50 and Your Old Box

Here Is Your Opportunity to Get This Great Refrigeration Value That Fairly Screams 'Buy Today'

1. High Quality at Low Price.
2. Economy, Dependability of Operation.
3. Steel Construction Throughout.
4. Air Circulation and Automatic Control.
5. Beauty of Cabinet Design.
6. Extra Supply of Ice Cubes.
7. Heavy, Sealed-in Insulation.
8. Reversible Shelves.

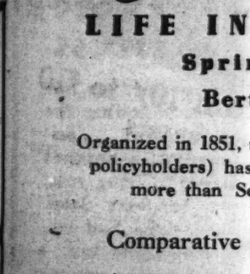
Fully Warranted—Small Carrying Charge
"We Find It Wise to Sell What We Advertise"

ERWIN FURNITURE CO.
1001-5 FRANKLIN

The Same Box In 6-Cu.-Ft. Size $99.95
The 8-Cu. Ft. Box Priced at Only $139.50

LADIES' UNREDEEMED FUR COATS
ALL IN PERFECT CONDITION
$15.00 UP
Long and short styles, wide range of sizes. Large selection of furs.
DUNN'S
68 Years at 912-916 FRANKLIN

St. Louis's Greatest Credit Jewelers
ARONBERG'S
6th & St. Charles



All Three for $19.85
DIAMOND RING 3-DIAMOND BAND BEAUTIFUL WATCH • ALL FOR
50c Down—50c Week

When property must be sold, an advertisement in the Real Estate Columns of the Post-Dispatch places it before many prospective purchasers.



Sing Y... GRI...
20 EA... Jonquil... and Tu...
15 SEL... ter of...
COLON... lets, 6... ley, Be... (in tra...
GRIMM &...
Open Sunday 712 Washing...

Mass...
LIFE INS...
Spring...
Bertr...

Organized in 1851, th... policyholders) has ... more than Sev...

Comparative S...

ASSETS
Bonds, Mortgages, an...
Interest Due and Acc...
Premiums Due and A...

LIABILITIES
Policy Reserves ...
Policyholders' Funds ...
Policy Claims in Pro...
Dividends to Policyh...
Taxes Due ...
Miscellaneous Liabilit...

Special Reserves ...

Surplus ...
Total Contingency Fu...

On December 31, 19... Cash Balances of ov...
And held more than ... States Government ...
During the year 193... ficiaries the sum of...

VEITH...
a...

Alberts Allen
E. A. Bernius
Robert O. Burke
Charles Collins
Charles F. Cook
A. H. Cox
Walter N. Crane
Horace R. Davis
Beckye M. Elkas
Ralph W. Elkins
Chas. O. Fischer
Adolph M. Friedman
George E. Gould
W. Ashley Gray

506 Olive St.

UARY SPECIALS
EASIEST TERMS
$3.95 CASH
Sealy Mt. Vernon
ERN SOFA BED
WE GIVE AND REDEEM EAGLE STAMPS
*Small Carrying Charge.

ing of LE!
FEBRUARY You
lly Save $20.00
ealy Combination.
er Come Early!!!
VERNON
ING MATTRESS
innerspring mattress has
ly features, including the
innerspring unit . . . sci-
to give perfect support
It costs less to bring your
ring our February Sale!
ttress and Sofa Bed are
priced remarkably low.
You can scarcely believe
hat such a beautiful liv-
ng-room piece converts
uickly into superbly
omfortable double or
win beds. You save al-
most $20 during this
pecial event! Better
ome early.
lowing Sealy Dealers:
MISSOURI.
Flat River—Flat River Hdw. & Furn. Co.
Hannibal—Schlanger Furn. Co.
Hermann—Herman Blumer.
Jackson—McCombs Furn. & Und. Co.
Jefferson City—Milo Walz.
Mexico—Sam Morris.
Montgomery City—Montgomery Hdw. & Furn. Co.
Owensville—W. F. Gottenstroeter.
Pacific—John L. Thiebes.
Ste. Genevieve—Jokerst & Tealy Merc. Co.
St. Peters—George Stiefvater.
Salem—Murray Furn. Co.
Union—Union Furn. Co.
Washington—Otto & Co.
ILLINOIS
Anna—O. F. Joiner.
Belleville—Hiken Furn. Co. Mueller Furn. Co.
Benton—W. E. Campbell & Son.
Breese—Henry Bruegge.
Cairo—Fair Furn. Co.
Carbondale—Renfro Furn. Co.
Carlinville—Gustav Heinz.
Carlyle—Frerkers Furn. Co.
Carmi—Walton & Stein.
Carrollton—Mehl & Son.
Carterville—Elles Store Co.
Chester—Weige Furn. Co.
Collinsville—Home Furn. Co.
Edwardsville—Schwartz Furn. Co.
Evansville—Herman Veath.
Harrisburg—C. P. Gholcamb Furn. Co.
Jerseyville—Jennings Bros.
Lawrenceville—Indian Furn. Ex.
Litchfield—Austin & Shrader Bros.
Marion—Cox Hdw. & Furn. Co. J. B. Heyde & Sons.
Mt. Carmel—Wabash Furn. Co.
Murphysboro—Chapman Rollo Furn. Co.
O'Fallon—Schwarz Bros.
Paxton—Newman & Brown.
Pinckneyville—Hagler Furn. Co.
St. Francisville—T. Burton Gillespie.
Sparta—Lynn Bros.
West Frankfort—E. H. Brown Furn. Co.

LADIES' UNREDEEMED

FUR COATS
ALL IN PERFECT CONDITION
$15.00 UP
Long and short styles, wide range of sizes. Large selection of furs.
DUNN'S
66 Years at
912-916 FRANKLIN

St. Louis's Greatest Credit Jewelers
ARONBERG'S
6th & St. Charles

All Three for $19.85
DIAMOND RING 3-DIAMOND BAND BEAUTIFUL WATCH • ALL FOR
50c Down—50c Week

When property must be sold, an advertisement in the Real Estate columns of the Post-Dispatch places it before many prospective purchasers.

EAST SIDE LEVEE JOB'S PAY DISPUTE SETTLED

Mediation Board Says W P A Agrees to Union's Wage Scale of 90 Cents an Hour.

Settlement of the labor controversy that has held up work on the $200,000 Federal undertaking for improvement of flank levees in the East Side Levee and Sanitary District since Jan. 24, was announced last night by C. E. Jenks, secretary of the East St. Louis Mediation Board.

Jenks said that Charles E. Miner, Illinois W P A director, had agreed to pay W P A laborers engaged in preliminary clearance work 90 cents an hour, as demanded by the Hodcarriers, Builders and Common Laborers' Union of East St. Louis. The union, whose pickets twice prevented attempts to begin work, did not request that its members be given employment in the clearance work, but demanded that the union scale be maintained.

Specifications for the preliminary work called for a wage of 50 cents an hour, with workers to be supplied from the East St. Louis relief rolls and their wages to be paid from W P A funds. Under the agreement, the W P A maximum wage of $52 a month for each worker will be maintained by reducing working hours and hiring additional workers.

The clearance work, which must be completed to permit use of power shovels, was to have begun Jan. 10, but workers were not furnished until Jan. 24, when eight men appeared but were called off the job by the union. Those who reported for work at that time were union members on relief rolls. A second attempt to begin work Feb. 2 ended when union members prevented W P A workers from reaching the levee site.

The work is expected to begin early this week at Prairie du Pont Creek, with about 30 workers employed. The East St. Louis Mediation Board is a voluntary body.

Text of Japan's Reply to U. S. Protest at Infringement on Interests

Disrespect to Flag Denied—"Mistake" if Buildings Owned by Nationals of Third Powers Were Entered.

By the Associated Press.

TOKIO, Feb. 12.—The following is the text of the note handed to United States Ambassador Joseph C. Grew today by Foreign Minister Koki Hirota replying to a protest regarding infringements on American interests in China:

The Japanese Government steadfastly have pursued their policy as repeatedly declared on various occasions, of respecting as far as possible the rights and interests in China of the United States and other third Powers.

In view of the unfortunate incident that occurred last December (sinking of the United States gunboat Panay), they have again issued as your excellency knows by my note of Dec. 24 most strict orders to Japanese authorities in China to devote attention still more closely than before, to the matter of those rights and interests.

It is therefore with the profoundest regret that despite these steps taken by them the Japanese Government have received the above mentioned note of your excellency.

Insufficiency of Forces.

Orders were immediately sent to Japanese authorities on the spot to conduct thorough-going investigations, as a result of which the following circumstances have so far become clear:

In Nanking, various cases have been found which are considered as having occurred on account of inadequate control in the city due to unavoidable insufficiency of the force detailed to the duty of protecting the rights and interests of third Powers as well as to general police purposes, the insufficiency being caused by frequent movements of troops to the front lines, the shifting of units and the work of clearing the city of remnants of defeated Chinese forces and of lawless Chinese elements.

The Japanese Government, therefore, have once more dispatched rigorous instructions on Jan. 15 and Jan. 20 with the object of making their above-mentioned orders thoroughly understood by all the authorities concerned, and, in the meantime, the highest command of the fighting services have with extraordinary concern been doing their utmost for satisfactory settlement of the affairs in question by causing the authorities on the spot to establish the facts in every case as clearly and promptly as possibly and then deal appropriately with the responsible parties according to military law and to make restitution for damages.

As there remain certain points requiring further investigation, Foreign Office authorities and army officers on the spot now earnestly are endeavoring to establish the facts in each case.

Compensation for Loss.

As regards compensation for loss and damage, it is the intention of the Government to let such matters be settled as far as possible on the spot and for this purpose they have been maintaining intimate contact with the American authorities there.

I trust that your excellency is already aware of these matters.

Regarding Hangchow, Japanese forces which occupied the city Dec. 22, found their supplies from the rear temporarily cut and they were obliged to obtain provisions on the spot which necessarily had to be requisitioned owing to the plight of the inhabitants.

Prior to their entry into Hangchow, Japanese military authorities had given strict instructions to the commanders of all units regarding the protection of the rights and interests of third Powers and, furthermore, at the time of their entry, they sent gendarmes to post notices on buildings belonging to nationals of third Powers in order to insure their protection.

Nevertheless, in view of the fact that requisitioning provisions had to be effected at night with fighting still in progress, they might have failed to recognize such notices and flags, and, furthermore, by reason of the fact that buildings of third Powers were intermingled with those of Chinese and that there were no owners to be found in the houses in question, it is possible that some requisitioning squads made mistakes in identifying these objects.

At the same time, the fact should be noted that there were at the time numerous cases of looting and destruction committed by the Chinese rabble, taking advantage of the prevalent confusion.

The difficulty of ascertaining the facts in circumstances such as these can easily be understood.

In the circumstances stated above, if there were cases of Japanese soldiers at Hangchow entering by mistake houses owned by nationals of third Powers, the purpose of such entry was either the requisition of food or search for remnants of Chinese troops as a necessary measure incident to the conduct of military operations.

Military authorities as a result of rigid investigation have discovered no evidence to show that anything whatever other than foodstuffs had been removed from these houses.

Wants Data About Flags.

Protest is made in your excellency's note on the part of the United States Government on the ground that they had received reports alleging that there occurred improper acts on the part of Japanese soldiers toward American flags. Deeming it greatly regrettable, if indeed there have been such occurrences, the Japanese authorities on the spot are requesting American authorities in Shanghai and Nanking to submit concrete data on these cases, and have been conducting thoroughgoing investigations regarding the matter.

With reference to the report that on Dec. 13 Japanese soldiers at Wuhu pulled down and threw into the Yangtze River an American flag from a Chinese boat belonging to the American-owned General Hospital at Wuhu, investigations have been made among the troops which were in that city at the time of the reported incident and as a result it has been established that no Japanese soldiers either had been involved in or were aware of the occurrence of an incident of this sort.

Besides, an American connected with said hospital is reported to have stated that although he had, in circumstances then existing, presumed the case to be due to an act of Japanese soldiers, he had by no means actually witnessed facts such as the throwing of an American flag into the river.

Earnestly Investigating.

Of these facts, I believe, your excellency is aware since they already have been communicated to the American Consul-General in Shanghai by the Japanese Consul-General.

Authorities have been earnestly conducting further investigations in other places than Wuhu, but so far no evidence has been found. The Japanese Government, with a view especially of bringing home to the minds of all troops the importance of respecting the American national emblem, have ordered their instructions in that regard to be transmitted to very unit in China.

In view of the circumstances stated above the Japanese Government are studying how they can elaborate effective and adequate measures that can as soon as possible be put in force so as to put a definite stop to any occurrence of similar events.

Other Steps Taken.

Meanwhile, they have taken in addition to the various measures already in force, other steps including firstly, the dispatch to the spot of a higher officer from Tokio in order to insure full execution of instructions mentioned above; secondly, the stationing of special officers at important points in China to take charge of matters relating to the rights and interests of third Powers; and, thirdly, reinforcement of military police in China.

I beg your excellency to convey to your Government the earnest intention of the Japanese Government as stated above to devote their best efforts toward preventing any recurrence of these incidents in the future.

I avail myself of this opportunity to renew to your excellency the assurance of my highest consideration.

PART OF FORD UNION VOTES TO JOIN U A W A

Brotherhood Officer Says Action at Turbulent Detroit Meeting Is Illegal.

By the Associated Press.

DETROIT, Feb. 12.—The United Automobile Workers of America said the Ford Brotherhood of America, Inc., an independent union, voted today to disband and join the U A W A, but an F B A officer declared the action was illegal.

The announcement was made by Richard T. Frankensteen, assistant president of the U A W A, which is affiliated with the C I O, and director of its Ford Organizing Committee. Raymond W. Labar, Brotherhood attorney, said the vote on U A W A affiliation was illegal and could be regarded only as a resolution.

The F B A claims a membership of 21,000, but only from 200 to 300 persons were present at this afternoon's boisterous meeting, at which several persons swung fists.

John D. McDowell, Brotherhood chairman, and Labar said the meeting was called to consider relief for unemployed members, but Mike Dragan, a U A W A organizer who was present, insisted its purpose was to vote on joining his union.

Earl Milton, a representative of the International Association of Machinists, an American Federation of Labor affiliate, was explaining his organization to the F B A members, at the invitation of McDowell, when he suddenly was interrupted.

Dragan charged McDowell with advocating that F B A members join the A. F. of L., and the meeting voted to remove McDowell as chairman and elected a man who refused to reveal his identity to newsmen. He appointed Chester Mullins secretary.

McDowell protested and a dozen men surrounded him, poking him and shoving him from the platform. The new chairman then took charge.

Mullins called upon McDowell to surrender his membership lists, and said plans would be made for another meeting, at which the issue of joining the U A W A would be submitted to the entire membership. Labar contended that this would be necessary to make today's action effective.

McDowell had refused to permit the meeting to vote on a motion to disband and affiliate with the U A W A. The vote to unseat him followed.

"This meeting has no authority to vote affiliation," McDowell told newsmen. "I only notified 303 members who I had been informed were unemployed and needed relief. You could see what chance I had of opposing them. They were ready to kill me."

Concert Seats for Hard of Hearing.

Persons desiring earphones for the "pop" concerts, to be presented by the St. Louis Symphony Orchestra at the Municipal Auditorium Feb. 27 and March 6, may reserve seats equipped with the phones at the St. Louis League for the Hard of Hearing, 4527 Westminster place.

Civil Service Employes Election.

Election of officers will be held at the monthly meeting of the Retired United States Civil Service Employes' Association and Ladies' Auxiliary, Wednesday, at 2 p. m. in the Knights of Columbus Building, 3547 Olive street.

SENSATIONAL UPHOLSTERING VALUES
EASY TERMS
DIVAN $21 $32
CHAIR $14 $19
Guaranteed Work Includes Materials
With $2 Yard Material
With $4 Yard Material
Phone for Samples FOrest 8976
WM. B. APPELL
UPHOLSTERING COMPANY
4524-26 Delmar Boulevard

a Whole Flower or Vegetable GARDEN...
IN A PAIL of WATER
You've heard of the new science of growing flowers and vegetables in water, the plants receiving their nourishment from concentrated chemicals added to the water. Many of the results have been marvelous, both in rapidity of growth and yield.
Now you can do it in your own home, "CHEMI-GROW" contains all the needed elements of plant growth in concentrated form ready to add to water. A $1 package will give you a whole vegetable or flower garden in a pail of water. See "CHEMI-GROW" plants now on display in our window. New Seed Annual—what to plant—when to plant—how to plant—call, phone or write for your free copy.
ST. LOUIS SEED CO.
New Location
411 N. BROADWAY, Between Locust & St. Charles
CEntral 4100 Phone Us We Deliver

SPECIAL FOR MON.-TUES.-WED. ONLY!
LEARN TO PLAY THE
PIANO ACCORDION
THE EASIEST OF ALL INSTRUMENTS . . . FUN GALORE!
Ludwig's Proven Melody Course Will Positively Teach You to Play—or Money Refunded

Remember! Regardless of your age, we positively guarantee to teach you to play the accordion in three months.
LOOK AT THIS SPECIAL OFFER
A GENUINE HOHNER ACCORDION (IN CASE)
A Complete Course of Lessons
All Necessary Music
$1 DOWN ONLY
$1 WEEKLY
THIS OFFER GOOD FOR MON., TUES., WED. ONLY
GUITAR SPECIAL
• A New Guitar and Case
• A Complete Course of Lessons
• All Necessary Music
YOU PAY ONLY $1 PER WEEK
61 YEARS of Conscientious Service
Ludwig MUSIC HOUSE
OPEN EVENINGS
709 PINE ST. CEntral 1826

Sing Your Love Song With
GRIMM & GORLY FLOWERS

20 EARLY SPRING FLOWERS Jonquils, Freezia, Snapdragons and Tulips $1.95
15 SELECT ROSES and a Cluster of Violets $2.95
COLONIAL BOUQUET, 150 Violets, 6 sprays Lilies of the Valley, Beautiful Rose Centerpiece (in transparent box) $3.95
GRIMM & GORLY
Open Sunday 712 Washington Ave. CEntral 5000

Massachusetts Mutual
LIFE INSURANCE COMPANY
Springfield, Massachusetts
Bertrand J. Perry, President

Organized in 1851, the Massachusetts Mutual (owned exclusively by its policyholders) has paid to its policyholders and their beneficiaries more than Seven Hundred and Ninety Million Dollars.*

Comparative Summary of Annual Statement Figures

ASSETS	December 31, 1936	December 31, 1937
Bonds, Mortgages, and Other Assets	$552,883,174	$590,199,665
Interest Due and Accrued	7,651,700	7,689,945
Premiums Due and Accrued	11,578,083	11,798,759
	$572,112,957	$609,688,369
LIABILITIES		
Policy Reserves	$440,240,634	$468,109,088
Policyholders' Funds	97,137,180	105,482,458
Policy Claims in Process of Settlement	2,018,383	1,767,712
Dividends to Policyholders	4,784,907	4,948,545
Taxes Due	2,090,951	2,228,182
Miscellaneous Liabilities	291,028	487,161
	$546,563,083	$583,023,146
Special Reserves	5,500,000	6,000,000
	$552,063,083	$589,023,146
Surplus	$ 20,049,874	$ 20,665,223
Total Contingency Funds	$ 25,549,874	$ 26,665,223

On December 31, 1937, the Company had in its Offices and in Banks Cash Balances of over EIGHT MILLION DOLLARS

And held more than FORTY-SEVEN MILLION DOLLARS in United States Government Bonds.

During the year 1937 the Company paid to Policyholders and Beneficiaries the sum of FORTY-SIX MILLION DOLLARS.

VEITH and LOWENSTEIN
General Agents
and Associates

Alberta Allen, E. A. Bernius, Robert O. Burke, Charles Collins, Charles F. Cook, A. H. Cox, Walter N. Crane, Horace R. Davis, Beckye M. Elkas, Ralph W. Elkins, Chas. O. Fischer, Adolph M. Friedman, George E. Gould, W. Ashley Gray, Wm. Heckart, George W. Ittig, Chas. C. Jackson, J. W. Leigh, Hugh A. Logan, Roger E. Lord, Ralph D. Lowenstein, Wm. P. Morrissey, Maurice S. Murray, John E. O'Connor, Russell J. O'Shea, Norman Paradise, H. Lorine Pickett, R. Joyce Portnoy, A. G. Robb, Lynn Saunders, Mrs. H. H. K. Schwerdtmann, Holmes Simons, W. Scott Smith, John J. Steger, Martha Stifel, Anthony E. Veith, Elmer Vieth, Laws Watson, Robert S. Weinstock, Leah V. White, Leonard R. Woods

506 Olive St. CHestnut 6585

Thrill Her with
OPEN TO-DAY SUNDAY

The Ace o' Hearts
Give "Her" the lovely "Ace o' Hearts"...and you've expressed your tender Valentine sentiments in princely fashion! She is sure to be thrilled, for in addition to her familiar favorites, she will discover many tasty surprises. Inside and out...the "Ace o' Hearts" is the perfect Valentine token of your affection!
TWO POUNDS $1.50 ★
Over 50 Varieties...
• Nut & Fruit Chocolates
• Swiss Pecan Slice
• Pistachio Fondants
• Chewy Nut Jumbles
• Butter Almond Toffee
• Hand Decorated Heart
and selected pieces from our higher priced lines.
In our windows...many additional Valentine Creations
Mailed anywhere in U. S. A. 25c extra. City or County Delivery 15c.
Other Valentine Suggestions
"HEART O' GOLD" Beautiful Gold Satin Heart tied with gorgeous Ribbon Bow. Filled with Glace Fruit and Nuts, Dainty Milk and Dark Chocolates and Tiny French Decorated Bon Bons...2 lbs...$2.95 (Also in Red or Pastel Satin Hearts, Beautifully Decorated)
"SWEETHEART BOX" Lovely Heart Box Filled with Fine Assorted Candies or Chocolates. ½ lb. 50c lb...89c (Also in 2, 3, 5 lb. sizes)
"RED SATIN HEART" (Satin Bow) Filled with Dainty Maid Chocolates...our very finest...$1.75 (2 lbs. ... $3.50)
Chocolate Kewpies, Hearts, Party Favors, etc. 5c to $1.50
Two Names belong on every candy gift... Yours and "Herz"
Herz
806 OLIVE 706 WASHINGTON 512 LOCUST

BUY DIRECT AND SAVE!
A&P WAREHOUSE
SELF-SERVICE
FOOD MART
4507 SCOTT AVE.
Just Off Euclid at Kingshighway

Carload prices every day. We are located only a few feet from where we unload freight cars and trucks. We save on trucking costs . . . YOU GET THE SAVINGS. Visit this great A&P Warehouse Food Mart and see our hundreds of sensational food values . . . the lowest prices in town. Located right in the heart of St. Louis. Come out Monday.

PRICE IN THIS AD GOOD ONLY AT A&P WAREHOUSE FOOD MART 4507 SCOTT AVE.

MEAT SENSATIONS
MORRELL'S PURE
LARD
POUND CARTON 9c
No Sales to Dealers

CHOICE CUTS CHUCK ROAST — Lb. 12½c
SHANKLESS SMOKED GALLIES — Lb. 14½c
FRESH GROUND BEEF — Lb. 10c
8-LB. PCS., RIB END PORK LOIN ROAST — Lb. 13½c
CENTER CUTS PORK CHOPS — Lb. 17½c
TASTY FRANKS — 2 Lbs. 25c

FELS-NAPTHA SOAP 10 BARS 39c

A&P Soft-Twist Bread Fresh Every Hour

A FINE SOAP IVORY — 3 Lge. Bars 25c
CRYSTAL WHITE OR P&G SOAP — 7 Giant Bars 25c
A FINE VALUE! OXYDOL — 2 Sm. Pkgs. 15c
RED SUPER-SUDS — Giant Pkg. 15c
OLD DUTCH CLEANSER — 3 Cans 20c
LIGHTHOUSE CLEANSER — 4 Cans 10c
PALMOLIVE OR CAMAY SOAP — 5 Cakes 25c
CLEAN QUICK SOAP CHIPS — 5-Lb. Pkg. 27c
STURDY BROOMS — Each 25c
A GRAND VALUE! CHIPSO — Lge. Pkg. 21c
LOOK AT THIS! OXYDOL — Med. Pkg. 19c
CRYSTAL WHITE OR P&G SOAP — 10 Reg. Bars 29c
LIFEBUOY OR LUX SOAP — 4 Cakes 25c
SOAP FLAKES RINSO — Lge. Pkg. 19c

GOLD MEDAL BISQUICK
Sm. Pkg. 15¢ Lge. Pkg. 25¢

QUAKER, QUICK OR REGULAR OATS — LGE. PKG. 15c
HERSHEY'S COCOA — LB. CAN 10c
KAFFEE HAG OR SANKA — LB. TIN 33c
GOLD MEDAL FLOUR — 10-Lb. Sack 43c
SOUTHDOWN CANE SUGAR — 10-Lb. Bag 51c
SPRY OR CRISCO — 3-Lb. Can 47c
SUPER RAKT SODA CRACKERS — 2-Lb. Pkg. 14c
QUAKER CORNMEAL — Pkg. 6½c
MARSHMALLOWS CAMPFIRE — Lb. Pkg. 15c
IONA BRAND HOMINY — 4 No. 2 Cans 22c
BLUE ROSE RICE — 3 Lbs. 10c
PANCAKE FLOUR PILLSBURY'S — Pkg. 7½c
TOILET TISSUE WALDORF — 10 Rolls 39c
GREEN GIANT PEAS — 2 No. 303 Cans 25c
IONA CORN OR TOMATOES — 4 No. 2 Cans 25c
CHILDREN LOVE WHEATIES — 2 Pkgs. 19c

LUCKIES, OLD GOLD, CAMEL, CHESTERFIELDS, RALEIGHS
CIGARETTES
Limit 1 CARTON OF 200 $1.10
No Sales to Dealers

Large 64-Size GRAPE FRUIT 10 FOR 29c

IDAHO BAKING POTATOES — 15-Lb. Cloth Sack 23c (Weight Approximate)
WASHINGTON WINESAP APPLES — 12 For 10c

VANDENBERG SAYS G. O. P. CAN WIN IN 1938 AND 1940

But, He Adds, Party May Have to Alter Identity; Again Forecasts Political Realignment.

HE LAYS SLUMP TO ADMINISTRATION

Assails 'Washington Rule of Business' and Offers 8-Point Plan to Restore Confidence.

By the Associated Press.

BOSTON, Feb. 12.—Asserting that Lincoln himself was "a coalitionist when temporary emergency required," Senator Vandenberg (Rep.) Michigan, tonight repeated his forecast of a realignment of American political forces and said "we can win in 1938: we can win in 1940."

In a Lincoln's birthday address before the Middlesex (Republican) Club here, Vandenberg attacked the administration for what he called "this Roosevelt recession." He asked for a show-down between "collectivism and the American system," and proposed an "immediate" eight-point program.

Mentioned himself as a possible Republican presidential candidate in 1940, Vandenberg called among other things for a balanced budget, repeal of the surplus profits tax, a "decent chance" for small business, a side-stepping of entangling foreign alliances and a balance between capital and labor.

Willing to Alter Party's Identity.

He indicated plainly he would not oppose a change of identity of the Republican party if necessary. Complimenting "the patriotism of many a sound Jeffersonian Democrat," he said his own attitude toward Republicanism could be paraphrased by Lincoln's words on another subject. Then he added:

"If I could save the American system without altering the Republican identity, I would do it; if I could save it by entirely altering this identity, I would do it; if I could save it by partially altering its identity, I also would do that. But I would save the American system, and that I believe to be the uncompromising attitude of at least 51 per cent of the American people if they ever get a realistic chance to speak."

Vandenberg declared there had been too much "Dr. Jekyll and Mr. Hyde-Park" in the Government's dealing with business and asserted "occasional, dramatic gestures" of executive good will had been nullified by "demonstrations of hatred" for the American system.

"Door Locked Against Prosperity."

"We are in the ante-room to prosperity—with the door needlessly locked against this happy destiny," he said.

"What's wrong? The American system is shaking with the jitters, if not something worse. It has been intermittently set aside in favor of dubious sorties into Socialism. The Roosevelt pattern (if it can be called a pattern more than 24 consecutive hours at a time)—is the pattern of Federal paternalism.

"It is the pattern of centralized dictation—whether in business or in Government. It is disclosed in the biggest and most costly bureaucracy with which a free people was ever cursed. It is disclosed in the greatest concentration of executive authority in the life-time of the republic.

"It is disclosed in a constant effort and purpose to rule American business from Washington in general and the White House in particular. It is disclosed in a studied undertaking to wreck our precious 'checks and balances' and to make executive authority supreme. It is disclosed in persistent hymns of hate against the business world. . ."

Lays Slump to Government.

Vandenberg said that the Government itself and not business "must take the primary blame" for current business conditions. He added:

"The most ghastly of all the nonsense thrown up in this addled era is the grotesque notion, encouraged by many an administration apologist, that business itself has deliberately planned and precipitated a new depression just for the sake of embarrassing the President. If this were true, it would be the most spectacular and gigantic suicide known to man.

"In listed securities alone—I record it with no pleasure—the loss in five months has approximated $25,000,000,000 and the victims include pretty much all of the so-called 'economic royalists' in and out of hectic, heckling Harold's 60 sinister families. The idea that they would pay any such cruel price, out of their own hides, just for the doubtful joy of badgering Mr. Roosevelt makes Gulliver and Munchausen sound far more conservative even than Maine and Vermont. It insults the intelligence of little children."

Just before outlining his eight-point "immediate" program, Vandenberg emphasized in his speech that "my party for tomorrow must be rationally social-minded" in its aspect toward capitalism, which, he said, is strongest when the most people have a stake in it.

He outlined his program in part as follows:

1. An effort to "restore confidence in the public credit" by balancing the budget, which, he added, would not be easy, "particularly for those who have found perpetuated political power in using the public treasury as a campaign chest and in solidifying minority pressure groups which will too often attend elections hereafter as they would an auction sale."

2. An effort to "restore confidence in the Democratic process," to which he added that "this is not a one-man country."

3. An effort to "restore confidence that honest private business shall have a fair inducement and a decent chance—free from devastating Government competition — free from needlessly meddlesome Government regulation—free from punitive taxation—free from silly price-fixing—free from an everlasting barrage of insult and calumny."

4. Repeal of the surplus profits tax so that business could build up reserves, to which he added that, "Meanwhile, the crazy idea of trying to tax industrialists like Henry Ford out of business should be relegated to the dark ages from whence it came."

On Labor and Capital.

5. An effort "to restore confidence that neither labor nor capital shall exploit or tyrannize the other."

6. A need of "confidence that we shall not be drawn into any avoidable wars or into any entangling alliances which bind us to collective international action," adding: "We are not isolationists. But we are insulationists. We shall protect ourselves. But we shall not police the world."

7. A "need to restore confidence that the letter and spirit of the Constitution of the United States is the inviolable monitor of all our plans and purposes."

8. A "need to create confidence in the humaneness of our own aspirations," rejecting the thinking of both the "extreme right and extreme left."

Auto Hits Bridge Rail; Two Hurt.

Jean Touchette, laborer, 520 Converse avenue, East St. Louis, suffered fractures of the skull and ribs early yesterday when his automobile crashed into the rion guard rail on the Municipal Bridge. He was taken to St. Mary's Hospital. Daniel Stocker, 1820 Summit avenue, East St. Louis, was cut and bruised.

Elopement Bride



—Jules Pierlow Photo.

MRS. FLOYD A. JOHNSTON JR.

THE former Miss Hortense Hartkopf, whose marriage at Union, Mo., Jan. 15, following an elopement, has been disclosed. Mrs. Johnston, a maid of honor in the Veiled Prophet ball last year, and her husband have withdrawn from Washington University, where they were freshmen. The bride, 18 years old, is the daughter of Harry C. Hartkopf, president of the Cass Bank and Trust Co., and her husband, 19, is the son of a real estate dealer.

SENATOR BRIDGES GIVES G. O. P. PROGRAM

Tells What Republicans Should Do to End 'Depression of 1937.'

By the Associated Press.

GRAND RAPIDS, Mich., Feb. 12.—United States Senator H. Styles Bridges of New Hampshire outlined a 10-point Republican program tonight to end what he termed "the depression of 1937."

In an address prepared for delivery at Western Michigan's annual Lincoln day banquet, Bridges asserted that "we do not want to go back to 1932, but neither do we want to continue down the paths of New Deal destruction."

Reminding his audience that this is a year of congressional elections and asserting that it would be a "Republican year," he outlined these points which he said the Republican party should adopt to "save America":

Permanent repeal of the tax on undistributed profits and modification of the tax on capital gains.

Immediate amendment of the National Labor Relations Act.

Amendment of the Social Security Act "so that payments of both employer and employe shall be on a pay-as-you-go basis."

Adoption of a "truly liberal" Republican wage-hour law.

A constitutional amendment to eliminate child labor and interim legislation to forbid interstate commerce in products of child labor.

Repeal of the present Neutrality Act and passage of "a simple, positive neutrality act in the interests of real neutrality and peace."

Reassertion of congressional authority to control tariff rates or congressional action to define levels below which tariffs should not be reduced.

A "sound farm program containing provisions for soil conservation, development of marketing facilities and new uses for agricultural products."

Reorganization of the executive branch of the Government, along with opposition to "any tampering by the President with the independent commissions or with the office of Comptroller-General, who is solely responsible to Congress."

Balancing of the Federal budget by curtailment of expenditures, gradual return of relief to the states, reduction in Government agencies and the Government payroll.

J. W. Cannon III in Plane Crash.

By the Associated Press.

BARNWELL, S. C., Feb. 12.—The airplane of J. W. Cannon III, a member of the wealthy North Carolina cotton textile family, crashed near Snellings, five miles from here, late today, and he was seriously injured. Cannon, who lived at Aiken and Orlando, Fla., was alone in the plane when it cracked up in a field. He suffered an acute brain concussion, leg, arm and kneecap fractures, lacerations and severe bruises.

LINCOLN CELEBRATION AT SPRINGFIELD, ILL.

Judge Evan A. Evans Tells of Emancipator's Faith in Power of Truth.

By the Associated Press.

SPRINGFIELD, Ill., Feb. 12.—Judge Evan A. Evans of the United States Circuit Court of Appeals at Chicago declared tonight that only the greed and selfishness of the people could cause a decay of the constitution.

"When our citizens are sordid and selfish, seeking soft snaps and shirking responsibilities, the constitution runs on the shoals," he said in a speech prepared for delivery at a meeting of the Abraham Lincoln Association in commemoration of the civil war president's 129th birthday anniversary.

At a ceremony erlier today, he original "A. Lincoln" door plate was placed again on the modest frame dwelling that was the only home Lincoln ever owned. Gov. Henry Horner revealed that the donor of the doorplate which was missing for several decades, was Jesse Jay Ricks, former Taylorville (Ill.) schoolboy who rose to the presidency of the Union Carbide and Carbon Corporation.

Judge Evans on Lincoln.

Judge Evans, in his address declared that there always "are those who would undermine the constitution and still others who would use it for selfish purposes." He assailed as "the cheapest thing in history" the individual who "wraps himself in the flag or in the Constitution and proclaims himself a Class A patriot."

"Genuine respect for the Constitution can never be created by lip tributes or meaningless ceremonials," he said. "The test of belief in and support of it can be found in service by the citizens. It is an instrument of man, depending on the sincerity and integrity of the citizens for its growth and strength."

Judge Evans told of Lincoln's efforts to mould public opinion on the slavery question, asserting that the Emancipator's political philosophy was that the weight of righteous argument ultimately would prevail.

"Yet in contemporaneous political questions of the day, we fail entirely to visualize public opinion and its value and power in an intelligent democracy," he said.

He described Lincoln as the type of leader who urged others to adopt his convictions. "Unfortunately there is the other kind," he added, "who inquires of voters which way they want to go and then offers himself to lead them thither."

Lincoln was a dreamer, he said, who had the capacity for making his dreams come true.

Memorial Services at Tomb.

Memorial services also were held today at Lincoln's tomb, during which wreaths were placed in behalf of President Roosevelt and the American Legion.

Daniel J. Doherty, National Commander of the Legion, who led a pilgrimage to the shrine, called for a "return to the principles of Lincoln and those of our forebears."

Urging "eteral vigilance," Doherty declared that the "sivae philosophies" of foreign dictators were "infiltering our nation, finding ready soil in ignorance and indifference."

Walter R. Prosser, Commandant of the Sixth Field Artillery Brigade at Chicago, placed the wreath in behalf of President Roosevelt, "as a symbol of gratefol affection, enduring reverence and abiding memory." Other wreaths were placed by the Legion, the Auxiliary, Forty and Eight and Eight and Forty.

FUNERAL OF KEVIN BUTLER

Associate Justice to Attend Services for Son Tomorrow.

By the Associated Press.

WASHINGTON, Feb. 12.—Associate Justice Pierce Butler of the Supreme Court and Mrs. Butler planned today to attend the funeral at St. Paul, Minn., Monday of their son, Kevin Butler, who was killed last Thursday in a fall from a passenger train near Greensburg, Pa.

FREIGHTER AND OIL TANKER COLLIDE OFF NORTH CAROLINA

Honduran Vessel Reports It Is Leaking but Does Not Need Immediate Assistance.

By the Associated Press.

JACKSONVILLE, Fla., Feb. 12.—Coast Guard divisional headquarters reported late today that the Honduran freighter Castilla had collided with the Sun Oil tanker Pennsylvania off the North Carolina coast, south of the Diamond Shoals lightship.

The Castilla, a 4000-ton oil-burning motorship, reported it was leaking, but was proceeding slowly and did not need immediate assistance.

Save 4c Gal.
OUR PRICE 15.8 Tax Paid
SPECIAL WINTER ETHYL
"Fastest Starting Gasoline in St. Louis"
NOTE! All red gasoline is not Ethyl unless it has the insignia of the Ethyl Gasoline Corp. of New York on the pump.
SAMPSON'S
Railroad Tank Car Station
600 South Vandeventer
East Side Vandeventer at Clayton

LOOK!

STAMP COLLECTORS CAMERA ENTHUSIASTS
or Anyone Needing a Magnifier
Here is one that magnifies 8 times. Rests directly upon the object viewed. Perfect clearness to edge.
Small Size, 1⅞ in. Diam. $4.00
Large Size, 2¾ in. Diam. 6.00
Comes in case to prevent scratching.
ALBERT ALOE, Inc.
Mail Orders FILLED. Send check or money order
805 LOCUST ST.

OPEN ALL DAY SUNDAY
Save 25% to 50% All the Time
FLOWERS for VALENTINES
ASSORTED BOXES FRESH CUT FLOWERS $1.50, $2 & $2.50
Snap Dragons, Jonquils, Violets, Roses, etc., attractively arranged in box.
Fresh CARNATIONS 35c 50c Doz. VIOLETS 20c Bunch GARDENIAS 25c 35c 50c
BLOOMING PLANTS, 50c up — NOVELTIES WITH PLANT, 25c up
NETTIES FLOWER GARDEN
3801 South Grand. S. W. Cor. Grand & Chippewa.



The Sweet Heart Box for your Valentine on Valentine's Day
This beautiful red, heart-shaped box is topped off with a red ribbon bow and simply overflowing with sweet goodness. Every piece of candy in the box is planned to help you say, "Be my Valentine!" 2 FULL POUNDS..... $1.50
½ Lb. Sweet Heart 49¢
1 Lb. Sweet Heart 98¢
Other Valentine Hearts from 10¢ to $10
CHOCOLATE MOLDED HEARTS
Heart-shaped molds of smooth, rich, delicious Mavrakos Chocolate are good for children and grown-ups alike. Prices on molded hearts range from 10¢ to 35¢. Or, for party favors, get a box of 12 for only..... $1.00
6 Stores in St. Louis
Open Evenings and Sundays • We Ship and Deliver Anywhere

BOUGHT SEPARATELY—THESE 17 PCS. COST $118

17-PC. BEDROOM OUTFIT
The Greatest Outfit "Buy" in Town!
This very moderne 17-piece outfit sensationally priced at only $66! 5 large, roomy heavy pieces richly finished in walnut. EXACTLY AS PICTURED. Also included in this money-saving offer are: 3 boudoir lamps, 2 sheets, 2 pillowcases, 2 pillows, coil spring and mattress and spread. A complete Bedroom for any home!
$66
$1.00 A WEEK
FRANKLIN FURNITURE CO.—11TH & FRANKLIN

NEW RUMANIAN CABINET DECIDES ON DRASTIC STEPS

Acts to Silence Opposition, Reorganize Government and Rehabilitate Economic System.

KING PRESIDES AT MEETING

Easing of Anti-Jewish Restrictions Indicated—14-Point Program of Proposed Changes Outlined.

By the Associated Press.

BUCHAREST, Rumania, Feb. 12.—King Carol tonight presided at a meeting of Rumania's new cabinet which decided on drastic steps to silence opposition, reorganize the government and rehabilitate the nation's economic system.

The cabinet's decision elaborated a 14-point program promulgated earlier in the day promising the people justice, and prosperity under the government of Premier Miron Cristea, Patriarch of the Rumanian Orthodox Church.

The successors of the anti-Semitic Government of Ex-Premier Octavian Goga disclosed three important policies:

A commission will be appointed to study administrative reorganization of the government.

A commission will be appointed to draft a new constitution replacing the document voided by Carol when Goga was removed from office.

"Harmful or useless" newspapers and periodicals will be suppressed as well as all political party activity.

Economic Reorganization.

Meanwhile studies were started to outline an economic reorganization affecting all branches of Rumanian industry, commerce and agriculture.

The economic program of the new cabinet, including seven former premiers of Centrist and Liberal beliefs, called for raising the standard of living for farmers, laborers, and traders, increased taxation of the wealthy, stabilization of the currency and a balanced budget.

These points were incorporated in the 14 points made public during the day which also pledged continuation of traditional friendship with Great Britain and France which had slackened during Goga's Italo-German regime.

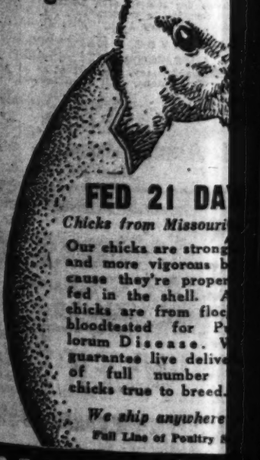
A controlled emigration of Rumania's surplus Jewish population also was part of the Government's plans though there was evidence the bitter anti-Jewish restrictions imposed by Goga would be eased. There are about 900,000 Jews in Rumania.

It was announced "Rumania will attempt to make international agreements with other countries which claim a surplus Jewish population, to provide a new fatherland in which Jews would like to live, and that investigation of 'illegal citizenships acquired since the World War would be continued.

Charges Murder Plot.

While the Cabinet was formulating its new program a priest, Gregori Kristesku, member of Bucharest

MONDAY IS VALENTINE DAY GIVE BOOKS
See Our Window and Table Displays
DOUBLEDAY-DORAN BOOK SHOP
310 N. 8th St.

MORE FOR YOUR MONEY at Sears
Reds Leghorns

FED 21 DA
Chicks from Missouri
Our chicks are strong and more vigorous because they're properly fed in the shell. chicks are from flocks bloodtested for Pullorum Disease. guarantee live delivery of full number chicks true to breed.
We ship anywhere
Full Line of Poultry
SEARS, ROEB
GRAND Near GRAVOIS
7265 Manchester
301 Collinsville

Pennsylvania off the North Carolina coast, south of the Diamond Shoals lightship.

The Castilla, a 4000-ton oil-burning motorship, reported it was leaking, but was proceeding slowly and did not need immediate assistance.



STAMP COLLECTORS
CAMERA ENTHUSIASTS
or Anyone Needing a Magnifier
Here is one that magnifies 8 times. Rests directly upon the object viewed. Perfect clearness to edge.
Small Size, 1⅞ in. Diam. $4.00
Large Size, 2¾ in. Diam. 6.00
Comes in case to prevent scratching.
ALBERT ALOE, Inc.
Mail Orders FILLED. Send check or money order
805 LOCUST ST.

NEW RUMANIAN CABINET DECIDES ON DRASTIC STEPS

Acts to Silence Opposition, Reorganize Government and Rehabilitate Economic System.

KING PRESIDES AT MEETING

Easing of Anti-Jewish Restrictions Indicated—14-Point Program of Proposed Changes Outlined.

By the Associated Press.

BUCHAREST, Rumania, Feb. 12.—King Carol tonight presided at a meeting of Rumania's new cabinet which decided on drastic steps to silence opposition, reorganize the government and rehabilitate the nation's economic system.

The cabinet's decision elaborated a 14-point program promulgated earlier in the day promising the people justice, and prosperity under the government of Premier Miron Cristea, Patriarch of the Rumanian Orthodox Church.

The successors of the anti-Semitic Government of Ex-Premier Octavian Goga disclosed three important policies:

A commission will be appointed to study administrative reorganization of the government.

A commission will be appointed to draft a new constitution replacing the document voided by Carol when Goga was removed from office.

"Harmful or useless" newspapers and periodicals will be suppressed as well as all political party activity.

Economic Reorganization.

Meanwhile studies were started to outline an economic reorganization affecting all branches of Rumanian industry, commerce and agriculture.

The economic program of the new cabinet, including seven former premiers of Centrist and Liberal beliefs, called for raising the standard of living for farmers, laborers, and traders, increased taxation of the wealthy, stabilization of the currency and a balanced budget.

These points were incorporated in the 14 points made public during the day which also pledged continuation of traditional friendship with Great Britain and France which had slackened during Goga's Italo-German regime.

A controlled emigration of Rumania's surplus Jewish population also was part of the Government's plans though there was evidence the bitter anti-Jewish restrictions imposed by Goga would be eased. There are about 900,000 Jews in Rumania.

It was announced "Rumania will attempt to make international agreements with other countries which claim a surplus Jewish population, to provide a new fatherland in which Jews would like to live, and that investigation of 'illegal citizenships acquired since the World War would be continued.

Charges Murder Plot.

While the Cabinet was formulating its new program a priest, Grepori Kristesku, member of Bucharest University's theology faculty, publicly charged that Goga's Foreign Minister, Istrate Micescu, had tried to arrange for the murder of Fascist leader Cornelius Codreanu, head of Rumania's Iron guard.

He filed his charge with the public prosecutor, alleging Micescu promised a prefect a "remunerative career" if the prefect would kill Codreanu in the "high interests of the state."

The priest's allegations could not be checked immediately, but it was learned the Fascist leader was in hiding at the home of trusted friends.

Dr. Cristea's Cabinet tonight ruled that the Iron guard oath of loyalty to Codreanu henceforth would be illegal.

Other Decisions Reached.

New decisions reached at tonight's cabinet session in addition to those named above are:

Abolition of regulations which made it impossible for judges and state officials to be removed from office.

Military police may enter university property without permission of rectors.

Newspapers must publish their sources of income in order to show their origin and backing.

Political party activity will be punished.

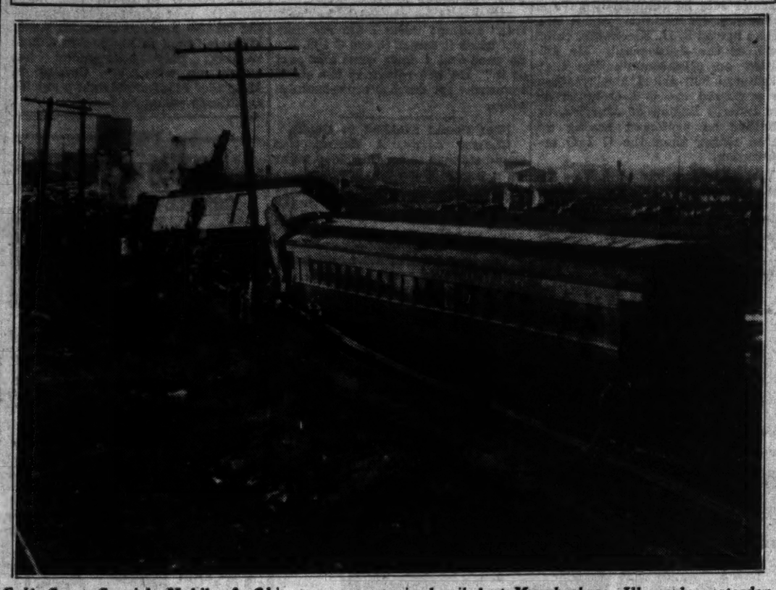
Government functionaries will be forbidden to have "unattached posts."

Government officials and priests will not be allowed to participate in political demonstrations.

Found Dead at West Alton.

The body of Henry Eno, 66 years old, was found yesterday in his room in the rear of a West Alton grocery. He had been dead about four days, an autopsy indicating pneumonia was the cause of death.

Train Wreck in Which Engineer Was Killed



Gulf Coast Special, Mobile & Ohio passenger train derailed at Murphysboro, Ill., early yesterday.

ENGINEER IS KILLED IN M & O TRAIN WRECK

Fireman Injured When Front of Limited Turns Over at Murphysboro.

Leaving St. Louis 35 minutes late Friday night, the Mobile & Ohio passenger train No. 15, known as the Gulf Coast Special, was wrecked at 1:15 a. m. yesterday at Murphysboro, Ill. The engineer was killed and the fireman hurt.

Robert Minton of Murphysboro, the engineer, died at a hospital there, seven hours after the accident, of burns and other injuries. He was 61 years old.

The fireman, Ernest Jones, also of Murphysboro, was scalded and bruised. The locomotive, tender and three baggage and mail cars left the rails and turned over. No passenger car was upset and no passengers were injured.

Derailment was attributed to an open switch. Murphysboro is about 75 miles southeast of St. Louis. Mobile, Ala., was the train's destination.

SCIENTISTS END STUDY OF SUN IN EGYPT

Smithsonian Institution Party Back After 5 Years on Mountain in Desert.

By the Associated Press.

WASHINGTON, Feb. 12.—An expedition of the Smithsonian Institution has returned from a five-year stay in the desert of Egypt.

The expedition, composed of Mr. and Mrs. Alfred F. Moore and Alfred G. Frieland, spent five years on the peak of the highest mountain on the Mount Sinai Peninsula, making daily observations of the sun's heat.

The group conducted its observations at Mount St. Katherine because it was the highest and dryest habitable spot in the Eastern Hemisphere. It was also less dusty than other desert areas, thus assuring better observation.

The scientists worked with priests and monks of the Greek Orthodox Church. Near the buildings of the solar observatory is a monastery, the history of which runs back almost to Biblical times. It is part of the shrine of St. Katherine of Alexandria, an early martyr.

Dr. Charles G. Abbot, secretary of the institution, says one of the reasons for abandoning the observatory was the difficulty of maintaining it during winter months. Even though it is in the heart of the desert, it is covered with snow and ice for many months and supplies can be transported only on the backs of the observatory's employes.

Studies of the data gathered will, Smithsonian scientists hope, greatly correlate changes in solar radiation with variations in the earth's weather and thus provide a new method of weather forecasting.

COMMITTEE APPROVES AUDITOR GENERAL PLAN

Favors Abolishing Civil Service Commission in Reorganization Bill.

By the Associated Press.

WASHINGTON, Feb. 12.—Congress would keep a hand in the appointment of budgetary and accounting officers under a Government re-organization bill approved by a Senate Committee today. A special committee recommended the abolition of the office of Comptroller General, to be replaced by an Auditor General. The Auditor General would be chosen by a joint Congressional Committee.

Another proposal for changing the existing set-up would subject Presidential appointment of the Budget Director to Senate confirmation. At present the Budget Director is an officer of the Treasury Department, whose appointment does not require confirmation. The re-organization measure would establish that office as an independent agency.

President Roosevelt, in his reorganization message to congress a year ago, urged Congress to provide a "genuine independent post-audit of all fiscal transactions by an Auditor General and restore to the executive department complete responsibility" for accounts.

Senator Byrnes (Dm.), South Carolina, chairman of the special committee, said the new re-organization bill would provide for "current" audits of accounts by the Auditor General.

The bill would abolish the present Civil Service Commission and provide for appointment by the President of a Civil Service Administrator for a 15-year term, subject to Senate confirmation. A Civil Service advisory board, which would consult with the Administrator and advise both the President and Congress on policy matters, also would be provided.

Give Mavrakos CANDIES
6 Stores in St. Louis
See ad elsewhere in this paper!


2 EXPERT SERVICES at . . . . . ERKER'S
ERKER'S **Optical Department** provides careful, modern, scientific service.
ERKER'S **Photographic Department** carries the latest in candid cameras and accessories with helpful, expert advice for purchasers.
Dependable
59 YEARS IN ST. LOUIS
Reliable
Erker's
610 OLIVE 518 N. GRAND

MONDAY IS VALENTINE DAY GIVE BOOKS
See Our Window and Table Displays
DOUBLEDAY-DORAN BOOK SHOP
310 N. 6th St.

MORE FOR YOUR MONEY at Sears
Reds Leghorns
Rocks Wyandottes

FED 21 DAYS IN SHELL
Chicks from Missouri State Approved Flocks
Our chicks are stronger and more vigorous because they're properly fed in the shell. All chicks are from flocks bloodtested for Pullorum Disease. We guarantee live delivery of full number of chicks true to breed.
$7.90 per 100
Special Prices On Lots of 500 or More
AA and AAA Matings Slightly Higher
We ship anywhere direct from hatchery
Full Line of Poultry Supplies and Purina Feeds
SEARS, ROEBUCK AND CO.
GRAND Near GRAVOIS 7265 Manchester
KINGSHIGHWAY Near EASTON 4017 W. Florissant
301 Collinsville Ave., East St. Louis


YOU KNOW THEY MEAN IT
when they
Say it with Flowers
on
St VALENTINES DAY
MONDAY, FEB. 14
COLORFUL CUT FLOWERS
Roses - Carnations - Tulips
Jonquils - Calendulas
Gardenias - Orchids - Violets
Mixed Flowers
CALL YOUR FLORIST


SHE'LL BE YOUR VALENTINE THE YEAR 'ROUND IF YOU GET RID OF YOUR GROUCHES
Keep Fit With
SULPHUR TURKISH
BELCHER BATHS
Recommended by Medical Men as Helpful in the Treatment of
RHEUMATISM FATIGUE
COLDS HEADACHE
CONSTIPATION NERVOUSNESS
BELCHER BATH, 4th and LUCAS
SPECIAL DEPARTMENT FOR LADIES

MORE FOR YOUR MONEY at Sears
FHA *ACTION SALE*
A Real "Shot-in-the-Arm" to Our Already Fast-Moving
"Building a GREATER ST. LOUIS" Campaign
New STOKERS
Not Floor Samples - - - *Not* Reconditioned Models
But Every One BRAND-NEW . . . *Guaranteed!*
. . . at a New Low Price $134.95 Plus Installation
HERCULES Stokers were installed in over 1000 St. Louis homes in 1937. HERCULES owes its enviable position to the wise judgment of thrifty St. Louisans who want clean, automatic heat at the lowest possible cost, and recognize a HERCULES STOKER as the economical answer. SEE IT NOW . . . at today's reduced price.

Completely Installed With All Electric Stoker Controls, and a Permit From the Smoke Inspector's Office $173.95
30-Lb. Size
. . . and ONE TON of Good Christopher Green Marked Stoker Coal Delivered With Every Stoker
Prices do include State Sales Tax.
UP TO 5 YEARS TO PAY
NO MONEY DOWN
on the Recently Revised FHA Plan
SEARS, ROEBUCK AND CO.
GRAND Near GRAVOIS 301 Collinsville, East St. Louis 4017 W. Florissant—7265 Manchester KINGSHIGHWAY and EASTON

MORE FOR YOUR MONEY at Sears
WHAT'S ALL THIS about the *NEW* FHA?

QUESTION: *What do the letters F H A stand for?*
ANSWER: FEDERAL HOUSING ACT—which is an effort on the part of the government to make it easy for owners to improve their properties. This really means that an organization such as SEARS, ROEBUCK sells you what you need to make your improvements. Actually you do not do any business with the government at all—Uncle Sam simply makes this low-cost credit possible instead of your using your ready cash.

QUESTION: *What improvements can an owner make on his property?*
ANSWER: He can add a new bathroom; put in new floors; modernize his plumbing add a porch; put on a new roof; put on new siding; repair his house inside and out; install a stoker, or a furnace; or an oil burner; build a garage. In fact, money can be loaned to an owner to do anything that will permanently improve his home or business property.

QUESTION: *Who are eligible to improve their properties under F H A?*
ANSWER: Anyone who owns property and has a regular income and a good credit record.

QUESTION: *How long can an owner have to pay under F H A?*
ANSWER: Dependent on the size of the improvement, he can be allowed as long as five years, making payments on a monthly basis.

QUESTION: *What does an F H A loan really cost?*
ANSWER: Never over $5 a hundred dollars ($100) for each year during the period of the loan.

QUESTION: *How much cash do you have to have available to get an F H A loan?*
ANSWER: Although you do not have to make any down payments, it is advisable to pay as much money as you can at the beginning so that your monthly payments and interest will be reduced accordingly.

QUESTION: *Are F H A loans limited to certain amounts?*
ANSWER: You can borrow as little as $60.00 or as much as $2500.00.

QUESTION: *Where should I go to make arrangements for an F H A loan?*
ANSWER: Naturally, (pardon our modesty) we suggest that you go to one of the Sears, Roebuck stores in St. Louis—or across the river in East St. Louis. We take for granted that you know that you get MORE FOR YOUR MONEY at SEARS.



If there are any additional questions that you would like to ask, see our Mr. Dant at our Kingshighway Store, our Mr. De Greeff at our Grand Avenue Store, or Mr. Herchenroeder at East St. Louis—they are our F H A representatives in the St. Louis area.

SEARS, ROEBUCK AND CO.
KINGSHIGHWAY AND EASTON
301 Collinsville, East St. Louis 4017 W. Florissant—7265 Manchester
GRAND NEAR GRAVOIS

Mayfield (Ky.) Columnist Dies.

MAYFIELD, Ky., Feb. 12. — George Buron Bingham, 57 years old, columnist on the Mayfield Messenger and writer of syndicated features in American and Canadian papers for the last 18 years, died at his home here today of influenza. Among his best known features were "Hogwallow Kentuckian," "Doghill Paragraphs" and "Rye Straw Sayings."

SAFETY SHIFT

CLEARS THE FRONT FLOOR
DOUBLES HANDLING EASE

$15 TO $90 LESS THAN ANY OTHER REMOTE CONTROL SHIFT OFFERED AS OPTIONAL EQUIPMENT. . . . COSTS ONLY $10

Get a demonstration of this thrilling new Pontiac feature. Then you'll know why it has delighted thousands. Nothing like it on any other low-priced car.



ENTIRELY MECHANICAL—NOTHING NEW TO LEARN
NOTHING TO GET OUT OF ORDER

PONTIAC

ONLY LOW PRICED CAR WITH SAFETY SHIFT GEAR CONTROL

FORD EMPLOYE SAYS C I O DELAYED VOTE ON STRIKE

Testifies in Company's Attempt to Prove Ballot Was Taken at Surprise Meeting.

An attempt to prove that a strike at the St. Louis assembly plant of the Ford Motor Co. was voted at an unannounced meeting on Nov. 7 of the C I O's United Automobile Workers after union officers had refused to permit balloting on the strike question at two earlier meetings, was made yesterday at a National Labor Relations Board hearing.

Ford counsel declared the testimony of Dewey S. Miller, a welder at the plant and a former member of the C I O local, who asserted that he attended the earlier meetings but received no notice of the one on Nov. 7, would be corroborated by many other employes.

Miller, the company's thirty-seventh witness, was the first to give testimony supporting assertions of Daniel Bartlett, Ford attorney, that the Nov. 7 meeting was "packed" with General Motors employes. Bartlett has declared that fewer than 150 Ford employes attended the meeting, which was followed by an announcment that only 16 of the more than 600 persons voting were against the strike.

Says Vote Was Delayed.

At the close of the second meeting, on Oct. 26, Miller testified, William Kimberling, president of the local, announced abruptly that no vote would be taken, although the meeting was called for that purpose. More than 400 men, most of them Ford men, were in the union's hall, the witness said.

Miller was unable to say that the first meeting, held Oct. 19, was called for the specific purpose of a strike ballot, but company attorneys declared that the facts would be established by other witnesses. At both meetings, Miller testified that Kimberling declared Ford workers who had signed statements expressing satisfaction with Ford labor policies were a "bunch of rats for signing those loyalty pledges."

On cross-examination, Miller asserted that there was "not even a rumor" of the Nov. 7 meeting at the Ford assembly plant. He added: "They (the union officers) didn't want anyone to come who would vote against their strike."

Says Miners' Aid Was Promised.

Continuing, Miller quoted Kimberling as remarking that, in event of a strike, "if Ford workers can't handle it, men from General Motors and miners from Illinois will help." He said also that Kimberling declared the strike, when voted, would not be called until after stock for the 1938 models had arrived, when a "sit-down" would go into effect. The strike, still in effect, was called Nov. 24. None of the 50 or more strikers made an attempt to stay in the plant, which now employs 660 men.

At the first meeting, the witness said, three members of Local 249 at Kansas City and a preacher spoke, urging St. Louis Ford men to strike in sympathy with Kansas City employes of the company. He declared that Delmond Garst, regional C I O director, in addressing the first meeting, said, "It will be dangerous even to ride around in a Ford car if a strike is called in St. Louis." About 600 attended the first meeting, Miller said.

The question of the strike vote meeting was raised over the objections of Gerhard Van Arkel, N L R B attorney. Trial Examiner Tilford E. Dudley previously had ruled that the company would not be allowed to question witnesses on that point. After Thomas Muldoon, associated with Bartlett in the defense, had read a lengthy offer of proof into the record, Van Arkel withdrew objections to testimony on the October meeting.

Dudley asserted he would sustain objections to questions relating only to the Nov. 7 meeting. Muldoon said the company would establish the fact that few Ford workers attended the meeting at which the strike actually was voted by reading offers of proof for each witness.

The witness declared he joined Local 325 of the C I O union last summer, after it had become a question of "join or take a hell of a good beating." He said he was influenced in signing an application by having witnessed a Ford worker chased up an alley by 35 or 40 union members, and by having heard that an inspector had been stripped and left nude on the street outside the plant.

Early in January, Miller testified, his automobile was stopped by a group of men, three of whom he recognized as C I O union members. A window in his car was smashed and he and two companions were struck by stones, he declared.

Miller said he voluntarily gave a resume of his testimony about two weeks ago to S. H. Kleekamp, chief clerk at the Ford plant. He admitted on cross-examination that Kleekamp had asked him whether he preferred the C I O union or the Liberty Legion of America, or whether he preferred having no union rather than the C I O organization.

When Muldoon objected, Van Arkel declared that an executive's interest in the type of labor organization desired by workers could be regarded as a violation of the Wagner Act. The Liberty Legion, which claims to represent all production employes at the St. Louis plant, is alleged by the Labor Board to be a Ford "company union."

Miller said he wanted to be "neutral," adding: "But I am not neutral when it comes to the C I O. It's no good and I don't want any part of it." He will return to the stand tomorrow for further cross-examination.

Man Found Stabbed to Death.

Charles Dixon, a Negro, was found stabbed to death Friday night on a porch of his home, 624 (rear) Piggott avenue. He was 27 years old. His body bore wounds in the right side of the chest and an ice pick lay beside the body.

Soldier Kills Self in Plunge.

WASHINGTON, Feb. 12. — Private Talbott E. Shadrick, 21-year-old orderly at the Walter Reed Hospital, leaped to death last night from the roof of a four-story building on the hospital grounds. Army officials found in his pocket a note reading: "My background has caught up with me." Coroner A. Magruder MacDonald said a suicide certificate would be issued.

Talk on Family Relationships.

Miss Lily Hoekstra, graduate of the Washington University School of Nursing, will speak on family relationships Thursday evening at 8:30 o'clock at the Carondelet Y. W. C. A., 600 Loughborough avenue. The lecture is one of a series planned by the Missouri Social Hygiene Association and sponsored by the Y. W. C. A.

ANOTHER MANNE SMASH HIT!

12-PC. BED-DAVENPORT or BEDROOM Outfit $50

Complete 12-Piece Bed Davenport Outfit as shown or 12-piece Bedroom with choice of Vanity or Dresser!

ONLY $2.50 MONTH Includes Carrying Charge



Here's your opportunity to completely refurnish your living room or bedroom at low cost . . . many other suites and outfits also shown in our display rooms.

THIS BRAND-NEW Large Family-Size Electric Refrigerator Reg. $133.50 Value! Only $66

Made by the oldest electric refrigerator manufacturer in the country! Model 4F.

Liberal Trade-in Allowance

Open Evenings Till 9

FREE TAXI SERVICE Positively No Obligation to Buy! Phone CAbany 6500

MANNE'S 5615 DELMAR

YOUR VACUUM CLEANER COMPLETELY REBUILT

Any Make or Age Including HOOVER EUREKA

$6.95



New Bag New Cord and All Worn Parts Repaired and Replaced

Entire Cleaner Completely Refinished

GUARANTEED To Look and Work Like New

NORDMAN BROS.

Open Evenings Except Wednesday & Friday

3215 Meramec Riv. 7155

TRUSSES NO LEG STRAPS

SATISFACTION GUARANTEED

There is no substitute for a well-fitted TRUSS.

LOW AS $3.50

Braces and Deformity Correctors EXPERTLY FITTED.

CUBOIDS for Your Callouses and Arch Trouble.

SPECIAL 10 Days Elastic Stockings for Varicose Veins and Swollen Limbs. Garter Length Stock Sizes. Regular $5 Value. Special $3.95

Does your back ache? Auto Wear Belt will give you quick relief — $5.75

WHEEL CHAIRS and INVALID WALKERS Sold or Rented



Men and Lady Fitters

DAWSON'S

ST. LOUIS ON 616 PINE ST. GA. 3134

35 Years on Pine St.

AUCTIONEERS AUCTIONEERS

REGULAR WEEKLY FURNITURE AUCTION SALES

BEN J. SELKIRK & SONS AUCTIONEERS

Judicial, Legal and Voluntary Mercantile and Industrial Sales

ESTATE TAX APPRAISALS

Office, Galleries and Salesroom: 4168 OLIVE ST. (at Whittier), Phone JE. 1700

SPECIAL ART PROPERTY GALLERY DISPERSALS

Wednesday, February 16th 10:30 A. M.

This Wednesday's Furniture Auction Sale Includes Capacity Salesroom of Modern Furniture, Furnishings, Rugs, Carpets, Home Utilities and Various Property of Similar Character.

Do Not Fail to Attend This Sale, the Regular Custom of Hundreds. Consignments of Single Items Received.

WHAT HAVE YOU THAT WE MAY SELL

TRUSTEE'S AUCTION SALE

BAGO SUPER CUT-RATE DRUG COMPANY A CORP.

STAPLE DRUGS, LIQUOR, DRUG SUNDRIES, MODERN FIXTURES, EQUIPMENT

814-16 NORTH SIXTH STREET

MONDAY, FEBRUARY 14th 10:30 A. M.

By virtue of the terms and conditions in a certain Chattel Deeds of Trust for Benefit of Creditors, we will sell as indicated in the foregoing, the following desirable property:

Comprehensive Assortment Drugs, Drug Sundries, Patent Medicines, Proprietary Articles, Familiar Brands Imported and Domestic Staple and Fancy Liquors, Perfumes, Cosmetics, Extensive Stock Cigars, Tobaccos, Electrical Appliances, Accessories, Glassware, Enamelware, Novelties, Toys and similar merchandise.

FIXTURES: 40' Bestian-Blessing Soda Fountain Complete, 8 Matched Booths and Tables, 3 National Cash Registers, 3 Hamilton-Beach Mixers; Kitchen Equipment comprising Dishes, Glassware, Exhaust Fan, Silverware, Double Door Refrigerator; Counters, Showcases, Floor and Display Cases, Drug and Candy Cases and other fixtures and equipment, until recently utilized in the conduct of business.

Trustee's right, title and interest in the unexpired term of a certain leasehold (to 6/24/43) on the premises will likewise be offered.

The property will be offered first in bulk, subsequently in suitable detail lots, the highest bid or combination of bids to prevail, subject to Trustee's approval. TERMS CASH.

NOAH WEINSTEIN, TRUSTEE. 705 OLIVE STREET.

BEN J. SELKIRK & SONS AUCTIONEERS.

TRUSTEE'S AUCTION SALE

KNAPP DRUG COMPANY, A CORPORATION

DRUGS, MERCHANDISE, DRUG SUNDRIES

MATCHED MAHOGANY FIXTURE ENSEMBLE, EQUIPMENT

6693 DELMAR BOULEVARD

TUESDAY, FEBRUARY 15th 10:30 A. M.

Pursuant to the terms and conditions in a certain chattel deed of trust executed by this corporation for the benefit of creditors, we will sell, as herein before described, the following:

Complete and extensive stock of Drugs, Drug Sundries and Merchandise comprising Patent Medicines, Cosmetics, Proprietary Articles, Rubber Goods, Brushes, Cigars, Cigarettes, Tobacco, Perfumes, Stationery and appreciable staple merchandise of kindred character. FIXTURES: Matched Mahogany Fixture Ensemble, Cosmetic Cases, 15-ft. Cigar Counter, 3 Electric Cash Registers, 32-ft. Soda Fountain and Back Bar, 12 Tables, Chairs, Lipman Compressing Machine, Desk, Safe, Steam Table, etc.

With distinctive equipment and superior merchandise, this well-located store suggests an economic correctness.

The property will be offered first in bulk, subsequently in suitable detail lots, the highest bid or combination of bids to prevail.

B. J. ABELSON, Trustee, 918 Delmar Blvd.

BEN J. SELKIRK & SONS, Auctioneers.

RECEIVER'S BANKRUPTCY AUCTION SALE

FASHION CENTER, INC., ALLEGED BANKRUPT

142 COLLINSVILLE AVE., EAST ST. LOUIS, ILL.

TUESDAY, FEBRUARY 15th 2:30 P. M.

Pursuant to an order of Hon. F. L. Wham, Judge in the United States District Court for the Eastern Judicial District of Illinois, we will sell for the Receiver, the following property—

The complete seasonable stock of Ladies' Ready-to-Wear comprising attractive Dresses and Coats, Lingerie, Hosiery, Pajamas, Robes, Purses, Neckwear, Sweaters, Blouses, etc. FIXTURES: Wall Cases, Floor Cases, Display Tables, Stands and Cash Register.

The property will be offered first in bulk, subsequently in suitable detail lots, the highest bid to prevail, subject to Court's approval. TERMS CASH.

C. O. CONLEY, RECEIVER, MURPHY BLDG., E. ST. LOUIS, ILL.
HERMAN M. KATCHER, ATTORNEY FOR PETITIONING CREDITORS, BELL TELEPHONE BLDG., ST. LOUIS, MO.
BEN J. SELKIRK & SONS, AUCTIONEERS

BANKRUPTCY SALE

In the District Court of the United States for the Eastern District of Illinois
In the matter of Gibler's Inc., a corporation in Bankruptcy, No. 7532
At Mattoon (Coles County), Ill., Monday, February 14th, 1938, 10:30 A. M.

Stock of Furniture, Stoves, Hardware, Paints, Fixtures, Etc. Appraisement $4545.30

By order of Walter J. Grant, Referee in Bankruptcy, we will offer at public auction the above stock in bulk and suitable sections. All sales subject to approval of Referee. TERMS CASH.

McCAWLEY BAIRD, Trustee, First National Bank Bldg., East St. Louis, Ill.

JNO. C. ROBERTSON, Attorney, Murphy Building, East St. Louis, Ill.

E. J. GREEN, Auctioneer

318 Missouri Ave. East St. Louis, Ill.



FURNITURE AUCTION

TUESDAY, FEBRUARY 15th, 10:30

2007-17 DELMAR BOULEVARD

MISSOURI FURNITURE AUCTION

MOUND CITY FURNITURE AUCTION

MONDAY FEB. 14th, 2004 DELMAR Starting at 10:30 A. M.

A choice selection of Living Room, Dining Room, Bedroom and Kitchen Furniture, both in sets and odd pieces. Also Stoves, Refrigeration and other Household Appliances, Dishes, etc.

MOUND CITY AUCTION COMPANY

2000-10 DELMAR CH. 5394

Pork Chops RIB OR LOIN FIRST CUTS 14c lb.

CENTER CUTS LB. 18



MOCK CITY CHICKEN LEGS EA. 2½

SUGAR Pure White Granulated 10 LBS. 48

Boneless BOILED Ham LB. 30

2-YEAR OLD KENTUCKY TOP RUN BOURBON PT. 63

MON. • TUES. • WED.

OK SOAP GIANT BARS 3 Bars 10

RINSO 10c SIZE PKG. 3 Pkgs. 20

CORN Sweet Sugar No. 2 Size Can 6

STOLLEN FRUIT FILLED Reg. 20c Size 13

DEVILS FOOD POUND CAKE Reg. 20c Size 13

1-YEAR OLD FULL 90 PROOF BARREL WHISKEY PT. 99

ARMOUR'S VEGETOLE SHORTENING LB. 11

Right Reserved to Limit Quantities.

BLACK TWIG APPLES For Eating or Cooking 8 LBS. 25

RIGHT RESERVED TO LIMIT QUANTITIES

CARROTS TURNIPS Rutabagas Sweet Potatoes LB. 2

LONGHORN CREAM CHEESE LB. 19



America's FASTEST GROWING FOOD STORES

FOOD CENTER

SIXTH & FRANKLIN • BROADWAY & CHIPPEWA • 13TH & O'FALLON • 4341 WARNE AVE.



Drunkenness Is a Disease!

This FREE Booklet Explains Facts That Every Person Should Know

HERE is a treatise written on the disease of inebriety and its cure, written especially for the Keeley Institute. It is based on 57 years' experience, embracing the treatment of more than 400,000 patients, including men and women from all walks of life.

It tells you "why" the medical profession recognizes drunkenness as a disease; what famous medical authorities say about the disease of drunkenness . . . and "how" drunkenness can be cured. The booklet is free, and mailed in a plain envelope. Write at once for your copy. NOW!

"There are no Keeley Institutes in the State of Missouri."

Address W. N. Nelson, Secretary

The KEELEY INSTITUTE DWIGHT · ILLINOIS

$1.95 SUEDENE JACKETS For women and misses Assorted colors & sizes Monday till all are sold 59c

$2.49 LEATHERETTE ZIPPER JACKETS FOR MEN, SPORT MODEL $1

WE QUIT BUSINESS

BLANKET LINED ALL SIZES

25c UNBLEACHED SHEETING 81 INCHES WIDE SEAMLESS, YARD 12½c

$2.25 MEN'S CORDUROY PANTS, Pair, $1

SUITS, O'COATS, TOPCOATS FOR MEN UP TO $16.95 $7

$1.98 DRESS OXFORDS, MEN OR BOYS $1

49c FELT-BASE FLOORCOVERING SQUARE YARD 29c

$3.95 MEN'S SHEEPLINED COATS SMALL SIZES $1.99

59c TABLECLOTH, SIZE 44x44 WHITE, FANCY BORDER 19c

$12.95 WOMEN'S FUR-TRIM COATS $3.90

DRESSES WOMEN'S & MISSES' VALUES TO $4.95, $1

29c MEN'S LEATHER-PALM GLOVES 12c

"J-P-S" OXFORDS FOR GROWING GIRLS ALL SIZES $1.44

Barney's 10TH & WASHINGTON AVE.

SP

MIZE IN

SAM SNEAD TO PLAY DEMARET IN FINAL MATCH

Special to the Post-Dispatch.

SAN FRANCISCO, Feb. 12.—Playing two hard rounds today, James Demaret of Houston, Tex., and Sam Snead of White Sulphur Springs, W. Va., emerged this afternoon as finalists in the $5000 San Francisco national match play open.

They will meet in the 36-hole finals tomorrow.

Playing on a soggy course, Demaret late today eliminated Henry Picard of Hershey, Pa., 4 and 3, in the semifinals.

In the other semifinal match, Snead defeated Tony Penna of Dayton, O., 2 and 1.

Penna this morning eliminated Lawson Little of San Francisco, the defending champion, 1 down, when Little on the eighteenth missed by a fraction of an inch an eagle three that would have forced the match to extra holes.

In another quarterfinals match, Snead beat Craig Wood of Rumson, N. J., 6 and 5.

Picard defeated Paul Runyan of White Plains, N. Y., on the nineteenth, and Demaret eliminated Emil Mashie of Fitchburg, Mass., 2 and 1.

RIGGS, HARRIS MEET IN FINAL

By the Associated Press.

PALM BEACH, Fla., Feb. 12.—Charles Harris of West Palm Beach fought a two-hour and 42-minute semifinal match with Elwood Cooke of Portland, Ore., today, finally winning the right to meet Bobby Riggs in the Everglades Club final tomorrow.

Harris simply outlasted the West Coast player in a match that lacked spectacular play. The score ran up to 4-6, 7-5, 7-5, 6-2 as the ball methodically passed back and forth over the net.

Earlier Riggs, the Chicago youngster, ran Gardnar Mulloy of Miami back and forth over the court at will and won out with an easy 6-0, 6-1, 6-2. The victor, seeded first here and No. 2 nationally, handled the game just about as he wanted.

Stockham Girls Trim Louisville

LOUISVILLE, Ky., Feb. 12.—The Stockham Post's girls' basketball team tonight rolled up a big early lead and then staved off a terrific last-half rush by the Kentucky Dairies, to gain a 22-17 victory, their ninth straight triumph and their tenth victory in 11 games this season.

Bernice Frillman, who was scoring in her sixtieth straight game, led both teams in total points with eight.

The box score:

STOCKHAM (22).	FG.	FT.	F.	LOUISVILLE (17).	FG.	FT.	F.
Rudis, rf	1	0	0	Davis, rf	1	0	4
Pyles, lf	2	2	0	Everidge, rf	0	0	0
Coffy'rr, lf	0	0	0	Carrico, lf	2	1	1
Frillman, c	2	4	1	Bruckner, c	0	2	1
M.D'her, rg	2	1	1	Newton, c	2	0	1
Wareham, rg	0	0	0	Hargis, rg	0	0	1
Schiller, rg	0	0	0	Lubbers, lg	2	0	1
Taylor, lg	0	1	1				
Wolff, lg	0	0	1	Totals	7	3	9
Totals	7	8	3				

Basketball Scores

LOCAL.
Grinnell 51, St. Louis U. 44.
Drake 41, Washington U. 40.
Principia Academy 33, Pembroke, Kansas City, 31.
Granite City High 37, Belleville 17.
Wood River High 28, Alton 16.
EMPLOYED BOYS' LEAGUE.
Thomas Dunn 28, Western Union 20.
Shamrocks 47, Comets 26.
MISSOURI VALLEY.
Washburn 36, Creighton 32.
BIG SIX.
Kansas State 51, Iowa State 29.
Missouri 38, Nebraska 30.
BIG TEN.
Ohio State 37, Purdue 29.
Northwestern 37, Wisconsin 23.
Michigan State 41, Michigan 35.
Minnesota 28, Illinois 33.
Iowa 43, Chicago 29.
EAST.
Pennsylvania 51, Cornell 45.
Slippery Rock Teachers 50, Clarion 44.
Marshall 67, Ohio Wesleyan 33.
West Virginia 47, Georgetown 39.
Yale 35, Harvard 33.
Dartmouth 44, Princeton 38.
Millersville Teachers 64, Wilson Teachers 27.
George Washington 40, Wayne 29.
St. Vincent 59, Bethany 44.
Army 46, Columbia 40.
St. John's (Annapolis) 27, Johns Hopkins 26.
Loyola (Baltimore) 29, Western Maryland 27.
Brown 54, Colgate 36.
Long Island University 71, Earlham 38.
MIDDLE WEST.
Missouri School of Mines 29, Southwest Missouri Teachers 28.
Mount Union 46, Muskingum 30.
Bradley Tech 36, Xavier 29.
Depauw 34, Cincinnati 28.
Marquette 38, Butler 20.
Franklin 31, DePauw 28.
Evansville College 45, Hanover 43.
Central Normal 32, Valparaiso 21.
SOUTH.
Georgia Tech 40, Vanderbilt 35.
Arkansas 45, Texas 37.
Auburn 34, Georgia 27.
Kentucky 28, Alabama 21.
Southern Methodist 43, Rice Institute 23.
SOUTHWEST.
Texas A. and M. 45, Texas Christian 27.
ROCKY MOUNTAIN.
Colorado State 48, Brigham Young U. 28.
Utah State 48, Denver 44.
Colorado 43, Utah 41.

Talk on Family Relationships.
Miss Lily Hoekstra, graduate of the Washington University School of Nursing, will speak on family relationships Thursday evening at 8:30 o'clock at the Carondelet Y. W. C. A., 600 Loughborough avenue. The lecture is one of a series planned by the Missouri Social Hygiene Association and sponsored by the Y. W. C. A.

TRUSSES
SATISFACTION GUARANTEED
There is no substitute for a well-fitted TRUSS.
LOW AS $3.50
Braces and Deformity Correctors
EXPERTLY FITTED.
CUBOIDS
for Your Callouses and Arch Trouble.
SPECIAL 10 Days
Elastic Stockings
for Varicose Veins and Swollen Limbs, Garter Length Stock Sizes.
Regular $5 Value. Special $3.95
Does your back ache? Auto Wear Belt will give you quick relief ... $5.75
NO LEG STRAPS
Men and Lady Fitters
WHEEL CHAIRS and INVALID WALKERS Sold or Rented
—DAWSON'S—
ST. LOUIS. 616 PINE ST. CA. 0154
35 Years on Pine St.

AUCTIONEERS

ELKIRK & SONS
TIONEERS
gal and Voluntary
d Industrial Sales
TAX APPRAISALS
ties and Salerooms:
Whittier), Phone JE. 1700
ry 16th 10:30 A. M.
niture Auction Sale Includes
Modern Furniture, Furnish-
Home Utilities and Various
haracter.
ale, the Regular Custom of Hundreds
Single Items Received.
THAT WE MAY SELL
SPECIAL ART PROPERTY GALLERY DISPERSALS

AUCTION SALE
-RATE DRUG COMPANY
CORP.
QUOR, DRUG SUNDRIES,
TURES, EQUIPMENT
H SIXTH STREET
14th 10:30 A. M.
conditions in a certain Chattel Deeds
tors, we will sell as indicated in the
able property:
Drugs, Drug Sundries, Patent Medi-
miliar Brands Imported and Domes-
rs, Perfumes, Cosmetics, Extensive
trical Appliances, Accessories, Glass-
, Toys and similar merchandise.
essing Soda Fountain Complete, 8
3 National Cash Registers, 3 Hamil-
Equipment comprising Dishes, Glass-
re, Double Door Refrigerator; Coun-
Display Cases, Drug and Candy Cases
uipment, until recently utilized in the
interest in the unexpired term of a cer-
(5) on the premises will likewise be
first in bulk, subsequently in suit-
id or combination of bids to prevail,
TERMS CASH.
BEN J. SELKIRK & SONS
AUCTIONEERS.

AUCTION SALE
PANY, A CORPORATION
NDISE, DRUG SUNDRIES
XTURE ENSEMBLE, EQUIPMENT
AR BOULEVARD
15th 10:30 A. M.
itions in a certain chattel deed of trust exe-
enefit of creditors, we will sell, as herein be-
Drugs, Drug Sundries and Merchandise com-
Proprietary Articles, Rubber Goods, Brushes,
es, Stationery and appreciable staple mer-
IXTURES: Matched Mahogany Fixture En-
r Counter, 3 Electric Cash Registers, 22-ft.
ables, Chairs, Lipman Compressing Machine.
and superior merchandise, this well-
nomic correctness.
irst in bulk, subsequently in suitable detail
of bids to prevail.
BEN J. SELKIRK & SONS,
Auctioneers.

RUPTCY AUCTION SALE
NC., ALLEGED BANKRUPT
AVE., EAST ST. LOUIS, ILL.
5th 2:30 P. M.
L. Wham, Judge in the United States Dis-
al District of Illinois, we will sell for the
Ladies' Ready-to-Wear comprising attractive
siery, Pajamas, Robes, Purses, Neckwear.
S: Wall Cases, Floor Cases, Display Tables,
in bulk, subsequently in suitable detail lots,
to Court's approval. TERMS CASH.
MURPHY BLDG., E. ST. LOUIS, ILL.
RNEY FOR PETITIONING CREDITORS,
E BLDG., ST. LOUIS, MO.
& SONS, AUCTIONEERS

UPTCY SALE
d States for the Eastern District of Illinois
a corporation in Bankruptcy, No. 7832
Monday, February 14th, 1938, 10:30 A. M.
re, Stoves, Hardware,
to. Appraisement $4545.80
rse in Bankruptcy, we will offer at public
d suitable sections. All sales subject to ap-
JNO. C. ROBERTSON, Attorney,
Murphy Building,
East St. Louis, Ill.
N, Auctioneer
East St. Louis, Ill.

RE AUCTION
RUARY 15th, 10:30
MAR BOULEVARD
RNITURE AUCTION
FURNITURE AUCTION
Y FEB. 14th, 2004 DELMAR
Starting at 10:30 A. M.
Room, Dining Room, Bedroom and
sets and odd pieces. Also Stoves,
ousehold Appliances, Dishes, etc.
AUCTION COMPANY
CH. 5354

SPORTS SECTION — ST. LOUIS POST-DISPATCH

ST. LOUIS, SUNDAY MORNING, FEBRUARY 13, 1938. PAGE 9A

MIZE IN FOLD, STRIPP ONLY REAL HOLDOUT, RICKEY SAYS

SAM SNEAD TO PLAY DEMARET IN FINAL MATCH

Special to the Post-Dispatch.

SAN FRANCISCO, Feb. 12.—Playing two hard rounds today, James Demaret of Houston, Tex., and Sam Snead of White Sulphur Springs, W. Va., emerged this afternoon as finalists in the $5000 San Francisco national match play open.

They will meet in the 36-hole final tomorrow.

Playing on a soggy course, Demaret late today eliminated Henry Picard of Hershey, Pa., 4 and 3, in the semifinals.

In the other semifinal match, Snead defeated Tony Penna of Dayton, O., 2 and 1.

Penna this morning eliminated Lawson Little of San Francisco, the defending champion, 1 down, when Little on the eighteenth missed by a fraction of an inch an eagle three that would have forced the match to extra holes.

In another quarterfinals match, Snead beat Craig Wood of Rumson, N. J., 4 and 5.

Picard defeated Paul Runyan of White Plains, N. Y., on the nineteenth, and Demaret eliminated Emil Mashie of Fitchburg, Mass., 2 and 1.

RIGGS, HARRIS MEET IN FINAL

By the Associated Press.

PALM BEACH, Fla., Feb. 12.—Charles Harris of West Palm Beach fought a two-hour and 42-minute semifinal match with Elwood Cooke of Portland, Ore., today, finally winning the right to meet Bobby Riggs in the Everglades Club final tomorrow.

Harris simply outlasted the West Coast player in a match that lacked spectacular play. The score ran up to 4-5, 7-5, 6-2 as the ball methodically passed back and forth over the net.

Earlier Riggs, the Chicago youngster, ran Gardnar Mulloy of Miami back and forth over the court at will and won out with an easy 6-0, 6-1, 6-2. The victor, seeded first here and No. 2 nationally, handled the game just about as he wanted.

Stockham Girls Trim Louisville

LOUISVILLE, Ky., Feb. 12.—The Stockham Post's girls' basketball team tonight rolled up a big early lead and then staved off a terrific last-half rush by the Kentucky Dairies, to gain a 22-17 victory, their ninth straight triumph and their tenth victory in 11 games this season.

Bernice Frillman, who was scoring in her sixtieth straight game, led both teams in total points with eight.

The box score:

STOCKHAM (22).	FG.	FT.	F.	LOUISVILLE (17).	FG.	FT.	F.
Beals, rf	1	0	0	Davis, rf	1	0	4
Cook, lf	2	2	0	Everidge, rf	0	0	0
Coffy'r, lf	0	0	0	Carrico, lf	2	1	1
Frillman, c	2	4	1	Brackner, c	0	2	1
M.Dyer, rg	2	1	1	Newton, c	2	0	1
Wareham, rg	0	0	0	Hargis, rg	0	0	1
Schiller, rg	0	0	0	Lubbers, lg	2	0	1
Taylor, lg	0	1	1				
Wolff, lg	0	0	0	Totals	7	3	9
Totals	7	8	3				

Basketball Scores

LOCAL.
Grimell 51, St. Louis U. 44.
Drake 41, Washington U. 40.
Principia Academy 33, Pembroke, Kansas City 31.
Granite City High 37, Belleville 17.
West River High 28, Alton 26.
EMPLOYED BOYS' LEAGUE.
Thomas Dunn 28, Western Union 20.
Shamrocks 47, Comets 26.
MISSOURI VALLEY.
Washburn 36, Creighton 32.
BIG SIX.
Kansas State 51, Iowa State 29.
Missouri 38, Nebraska 30.
BIG TEN.
Ohio State 37, Purdue 29.
Northwestern 37, Wisconsin 23.
Michigan State 41, Michigan 35.
Minnesota 28, Illinois 23.
Iowa 42, Chicago 29.
EAST.
Pennsylvania 51, Cornell 45.
Slippery Rock Teachers 50, Clarion 44.
Marshall 67, Ohio Wesleyan 32.
West Virginia 47, Georgetown 39.
Yale 35, Harvard 33.
Dartmouth 44, Princeton 38.
Jacksonville Teachers 64, Wilson Teachers 37.
George Washington 40, Wayne 29.
St. Vincent 50, Bethany 44.
Army 46, Columbia 40.
St. John's (Annapolis) 27, Johns Hopkins 26.
Loyola (Baltimore) 29, Western Maryland 27.
Brown 34, Colgate 66.
Long Island University 71, Earlham 38.
MIDDLE WEST.
Missouri School of Mines 29, Southwest Missouri Teachers 28.
Miami Union 40, Muskingum 30.
Bradley Tech 36, Xavier 29.
Butler 34, Cincinnati 28.
Marquette 35, Butler 20.
Franklin 31, DePauw 28.
Evansville College 45, Hanover 43.
Central Normal 32, Valparaiso 21.
SOUTH.
Georgia Tech 40, Vanderbilt 35.
Auburn 42, Texas 37.
Kentucky 34, Georgia 27.
Kentucky 58, Alabama 31.
Southern Methodist 42, Rice Institute 23.
SOUTHWEST.
Texas A. and M. 43, Texas Christian 27.
ROCKY MOUNTAIN.
Colorado State 45, Brigham Young U. 43.
Utah State 48, Denver 46.
Colorado 43, Utah 41.

Cunningham Wins Boston Mile in 4:10; Tolmich Ties Record

By the Associated Press.

BOSTON, Feb. 12.—After being prevailed upon to make his own race against an unimpressive field, peerless Glenn Cunningham tonight thrilled an overflow crowd of 12,000 at the Boston Garden by stepping out early and driving for a 4:10 victory in the Hunter mile, famous feature of the forty-ninth Boston A. A. games.

By doing so, the owner of the world's 4:08.4 indoor record ran the fastest mile of the current season as he led Gene Venzke, of the New York A. C., to the tape by 10 yards. The previous best 1938 performance was Glenn's winning 4:11 effort in last week's Millrose meet.

With Archie San Romani, his arch rival, out with a leg injury, leaving only Venzke, Ray Hahanah, of Drake University, and Harvard's Alex Northtrop in the running, B. A. A. officials pleaded with Cunningham to put on a show for the splendid crowd.

3:08 for Three Quarters.

He promised to attempt to wipe out his own Boston record of 4:11.9, which he set last year, and to do so he took over the lead from Mahannah, the junior 1500-meter champion, on the seventh lap and stepped up the pace to such an extent that he was clocked in 3:08 flat at the three-quarters mark.

Don Lash of Indiana, who set his 3:58 world mark in this meet's 1937 Billings' two-mile race, turned in the fastest time of the year, while nipping Norman Bright of San Francisco by a yard in 9:03.6. The veteran Joe McCluskey of the New York A. C. was third, a half-lap in the rear, with Floyd Lochner of St. Louis pounding at that former Fordhamite's heels. All the other starters were lapped.

Lou Burns of Manhattan, last year's Lapham "1000" winner, was forced to trail Charlie Beethan of the New York Curb Exchange, by three yards as that former Ohio State star breasted the string in 2:17.6. As a result, the trophy was presented to the 1936 victor, Chuck Hornbostel, whose 2:13.8 was the best performance given in this event in three years.

As is customary in Boston track meets, the 45-yard high hurdle indoor record was equalled. This odd-distance timber event is strictly a Boston institution and when Allan Tolmich, of Detroit Wayne's University, won the final in 5.7 seconds, with an inch or so to spare on Olympic Champion Forrest (Specs) Towns of Georgia, he equalled the mark made by Sam Allen of Bristow, Ok., in last year's Prout meet. Allen was shut out in one of tonight's trial heats.

The Briggs' 50-yard dash honors went to the apparently invincible Ben Johnson, of Columbia, who nosed out Perrin Walker, of the New York A. C., and Larry Scanlon, of Holy Cross, with a 5.5-seconds effort.

Fails at Record Attempt.

After Olympic Champion Earle Meadows of Los Angeles clinched the pole vault by clearing 14 feet, six inches higher than Ed Singsen, of Rhode Island State, and Yale's Bill Harding cleared, he had three failures as he attempted to set a new world indoor of 14 feet, five and five-eighths inches.

Mel Walker, of Ohio State, captured the high jump by clearing six feet seven inches.

The lengthy relay program, replete with thrilling encounters, was featured by Fordham's 3:24.8 victory over the Manhattan mile team. The Jaspers' two-mile team, however, was the fastest in the meet and it was clocked in 7:55 flat while out-distancing New York University, Yale, Boston College and North Texas State Teachers' College in that order.

HOCKEY SCORES.

NATIONAL LEAGUE.
Chicago 2, Toronto 1.
New York Rangers 5, Montreal Maroons 2.
INTERNATIONAL-AMERICAN LEAGUE.
Cleveland 2, Philadelphia 1 (overtime).
Syracuse 4, Pittsburgh 0.
New Haven 4, Springfield 1.

South African Ties World Hurdles Mark.

SYDNEY, Australia, Feb. 12.—A total of 21 Empire records were smashed in 30 track and field events on the British Empire games program here today. In addition, contenders from England, Australia and Canada divided the swimming championships exclusively and wrote a complete new set of 13 water marks into the books.

Heading the list of the final day's performances, and probably the best comparative time for any event in the meet, was a 14-second flat time by Tom Lavery of South Africa, in winning the 120-yard hurdles. He beat out Canada's Larry O'Connor by inches for the new Empire record and a time which betters by one-tenth second the listed world mark of Spec Towns of the University of Georgia.

The 14-flat also equals the accepted American record set by Bob Osgood of the University of Michigan last year. However, Towns has been credited with 13.7 for the distance in a meet at Oslo in 1936. Although Meet Referee Langord said Lavery was favored with an assisting wind, several visiting team managers maintained it was a cross breeze.

WOOD RIVER AND GRANITE CITY WIN EAST SIDE GAMES

Granite City defeated Belleville, 37 to 17, and Wood River conquered Alton, 28 to 16, in Southwestern Illinois Conference high school basketball games last night.

Signed Two-Year Contract.

Hugh Devore's contract as football coach at Providence College is for two years.

CURRAN'S COLUMN

Out Go the "Sweeneys."

HORSES that "run for Sweeney," in the language of the turf, will be reduced considerably at the new Hollywood Racing Club's summer meeting. That organization liked young A. G. Vanderbilt's proposal to force owners of horses making their first start of the season, to declare whether their entries are out to win or merely for exercise.



Many owners, endeavoring to tune up their racers, start them merely to help condition them. The horses may not be up to a race; they may not be ridden out; the jockey may have been instructed to take no chances.

Unfortunately the public is the victim. Bettors don't know what the owner means to do. If they wager on these first-starters they bet not only on the merit of the horses, but also on his condition and on the owner's intentions. Too much guesswork.

* * *

BETTING ON "DEAD ONES" of this sort costs the bettors of the nation a good-sized fortune each year. Under cover of existing rules, a lot of "laying up" of racers is accomplished, with the idea of winning later at a big price.

By forcing an owner to declare his horse's fitness and the stable's intentions, the betting public can be protected to some extent.

Young Mr. Vanderbilt has shown on several occasions that he is not only a sportsman of high quality, but has a nimble mind. The plan he has devised provides that, when an owner declares his horse is just in a race for a "prep," there shall be no betting on this entry. Should he unexpectedly win, his owner would get the purse, but the "straight" mutuels would be paid on the second horse and the place and show mutuels to the third and fourth finishers.

The rule, generally adopted,

Continued on Next Page.



—Associated Press Photo.

In a little love feast at the Cardinal offices at Sportsman's Park yesterday, Johnny Mize signed his contract for 1938, ending Branch Rickey's worry about first base for the coming season.

WASHINGTON U. FENCERS LOSE TO ILLINOIS U.

University of Illinois' fencing team broke even in two dual meets in St. Louis this week-end, defeating Washington University, 11 to 5, yesterday at the Bears' gymnasium after losing to the St. Louis Fencers' Club Friday night, 10 to 7.

Shut out in the epee division, the Bear swordsmen won two matches in the foil competition to Illinois' six victories and defeated the men from Champaign in the saber division, 3 to 1.

Max Gelman of Illinois, who won three matches with his foil, was the star of the visiting team, while Harold Abrams showed best for Washington with two victories and one defeat in the foils, and one victory in the sabers.

In epee competition Bob Huffstot and Wayne Wilman of Washington were slightly injured when jabbed in the right arms.

The summaries:

FOILS.
Illinois 6, Washington 2.
Gelman, Illinois, 5; Abrams, Washington 0. Handleman, Illinois, 5; Wilman, Washington, 2. Lattner, Washington, 5; Katz, Illinois, 1. Hanleman, 5; Abrame, 3; Katz, 5; Wilman, 1. Gelman, 5; Lattner 2, Abrams, 5; Katz, 3. Gelman 5; Wilman, 3.

SABERS.
Washington 3, Illinois 1.
Shotliff, Washington, 5; Weingartner, Illinois, 1. Abrams 5, Wilmot, Illinois 3. Shotliff 5, Wilmot 4. Weingartner 5, Abrams 2.

EPEES.
Illinois 4, Washington 0.
Sternfeld, Illinois, 3; Wilman, Washington, 2. Frye, Illinois, 3; Shotliff, 1. Sternfeld 3, Huffstot, Washington, 1. Frye 3, Wilman 0.

HERMANNS TAKE LEAD OVER BUDS

The Hermanns took a 307-pin lead over the defending champion Budweisers, winning the first three games of their 12-game match for the city team championship last night at Feuser's Del-Mar Recreation. They rolled on the Hermann's "home" alleys, No. 13 and 14, the Hermanns getting a total of 3274 and the Buds 2967.

They will roll the second block this afternoon at 2 o'clock.

Ray Holmes of the Hermanns turned in the high single of the evening, 257, and Harold Schaeffer of the Buds had the high three-game total of 713, the only "700" of the night.

The scores:

HERMANNS.

Conn Hermann	213	197	246	655
Sam Garofolow	227	201	213	656
Cliff Dewese	213	215	234	661
Ray Holmes	226	206	247	681
Lowell Jackson	172	218	257	627
Totals	1059	1039	1176	3274

BUDWEISERS.

Ervin Brunsmann	180	166	227	587
Arthur Gerber	202	185	170	557
Harry Frederic	183	202	147	532
Harold Schaeffer	245	236	232	713
Ray Newton	170	173	185	528
Totals	980	1035	962	2967

WOOD RIVER AND GRANITE CITY WIN EAST SIDE GAMES

Granite City defeated Belleville, 37 to 17, and Wood River conquered Alton, 28 to 16, in Southwestern Illinois Conference high school basketball games last night.

Signed Two-Year Contract.

Hugh Devore's contract as football coach at Providence College is for two years.

Forty Players, 19 of Them Pitchers, on Browns' Roster

Forty players, including 19 described as pitchers, are on the 1938 roster of Gabby Street's Browns, as announced last night by Charley Casper, publicity director of the St. Louis American League club. The squad which the Old Sergeant will take to training camp at San Antonio also includes six catchers, six outfielders and nine infielders.

To make room for the younger players who will be tested at the training camp, Oscar Melillo, veteran second baseman, has been removed from the active list and described as a coach. Casper announced, however, that Melillo would go through spring training as though on the active list, so that when or if younger players fall by the minor league wayside, he will be ready to step in as a utility second baseman.

Only 15 members of the 1937 Browns are listed on the 1938 roster. The holdovers include six pitchers, two catchers, three infielders and four outfielders. That means that 13 new hurlers, four new catchers, six infielders and two outfielders who were not aboard at last spring's sailing of the good ship Brownie, will report to Skipper Street. As has been told, the pitchers and catchers will be due at San Antonio March 7 and the infielders and outfielders one week later.

Browns' 1938 Roster.

Player's Name.	Bats.	Th's.	Ht.	Wt.	Club, 1937.	Won.	Lost.
PITCHERS:							
Strickland, William	R	R	6' 3"	185	Browns	0	0
Bonetti, Julio James	R	R	6' 0"	179	San Antonio	1	4
Cole, Edward	R	R	5'11"	170	Galveston	18	18
Hennessey, George	R	R	5' 9"	165	Merid'n, Miss.	30	9
Hildebrand, Orval C. "Rildy"	R	R	6' 3"	175	Browns	8	17
Kimberlin, Harry "Slim"	R	R	6' 3"	175	San Antonio	16	15
Knott, John H. "Jack"	R	R	6' 2½"	200	Browns	8	18
Linke, Edward "Flippo"	R	R	5'10"	195	Washington	6	1
Miller, William "Bill"	R	R	6'	190	San Antonio	9	9
Mills, Howard Robinson "Lefty"	L	L	6' 1"	187	San Antonio	14	12
Muncrief, Robert Jr. "Bob"	R	R	6' 3"	190	San Antonio	18	13
Newsom, Louis Norman "Buck"	R	R	6' 1"	195	Wash.-Bos.	16	14
Pyle, Ewald	R	L	6'	175	Des Moines	7	12
Tietje, Leslie W.	R	R	6'½"	175	San Antonio	14	6
Tuminis, Charles Vitautas "Vito"	L	L	5'10"	180	Newark	18	6
Trotter, William F. "Bill"	R	R	6' 1"	200	Browns	2	9
Van Atta, Russell	R	R	5'11"	175	Browns	1	2
Walkup, James Elton	R	R	6' 1"	175	Browns	9	12
Weaver, James D. "Jim"	R	R	6' 6"	230	Pittsburgh	8	5
CATCHERS:						Bat.	Fld.
Giuliani, Angelo John "Ange"	R	R	5'10½"	170	Dallas	.371	.980
Harshany, Samuel "Sam"	R	R	6'	180	San Antonio	.310	.976
Heath, Thomas G. "Tommy"	R	R	5'10½"	185	Toronto	.344	.984
Huffman, Benjamin Franklin "Benny"	L	R	5'11½"	175	Browns	.273	.970
Payton, Armond Fay "Buster"	R	R	5'10"	168	San Antonio	.314	.991
Sullivan, William Joseph "Billy"	L	R	5'11"	165	Cleveland	.286	.949
INFIELDERS:							
Barkley, John "Red"	R	R	5'11"	165	Meridian	.258	.928
Bejma, Aloysius F. "Ollie"	R	R	5'10"	165	San Antonio	.318	.969
Carey, Thomas Francis "Tom"	R	R	5' 8½"	170	Browns	.275	.983
Cliff, Harlond Benton "Darkie"	R	R	5'11½"	173	San Antonio	.261	.913
Grayson, Sigmund "Sig"	R	R	5'11"	170	Browns	.306	.947
Hughes, Roy John	R	R	5'10"	160	Cleveland	.277	.995
Kress, Ralph "Red"	R	R	5'11½"	175	Minneapolis	.324	.937
Knickerbocker, William H. "Knick"	R	R	5'11"	170	Browns	.261	.958
McGuire, George Hartley	L	L	5'11"	170	Newark	.331	.997
OUTFIELDERS:							
Allen, Ethan Nathan	R	R	6'	175	Browns	.316	.980
Bell, Roy Chester "Beau"	R	R	6' 2"	185	Browns	.340	.984
Masters, Melvin Leonard "Mel"	R	R	6'1½"	183	San Antonio	.289	.960
Mills, Colonel Buster	R	R	5'11"	180	Boston	.295	.946
Silber, Edward	R	R	5'10"	165	Johnstown	.303	.976
West, Samuel F. "Sam"	L	L	5'10"	170	Browns	.338	.997

Two-Man Bobsled Records Broken At Lake Placid

LAKE PLACID, N. Y., Feb. 12.—Ivan Brown, Keene Valley, N. Y., machinist, cracked all existing records for two-man bobsleds at Mount Van Hovenberg today in winning the fifth running of the National A. A. U. senior championships.

Brown drove the four one-mile heats in a total time of four minutes 52.63 seconds, cutting nearly 18 seconds off the old mark. He clipped the course record of 1:16.51 held by himself, in each heat, setting a new mark of 1:12.97. Riding with him was A. M. Washbond, his partner in winning the 1936 Olympic two-man title in Germany.

Brown and Washbond have been undefeated in competition since 1935. The run was lightning fast and old speed marks went by the boards 10 times during the running of the title event.

U. S. Team Wins In World Title Hockey Tourney

By the Associated Press.

PRAHA, Czechoslovakia, Feb. 12.—The United States today opened its bid for the world amateur ice hockey championship by defeating Latvia, 1-0. Hugh Young of New Haven, Conn., scored winning goal in the ninth minute of the second period.

The Americans' poor start disappointed a large crowd of spectators gathered in the Hockey Stadium. Latvia, which had won from Norway 3-1, in overtime yesterday, fought the United States team on even terms throughout the game and, like the victors, missed many scoring chances.

In a Group 2 match today, Poland routed Lithuania, 8-1.

CHICAGO SKATER CAPTURES THREE FIRSTS IN MEET

By the Associated Press.

SARANAC LAKE, N. Y., Feb. 12.—Vic Ronchetti of Chicago captured three first places today to assure himself of the North American speed skating title.

Piling up 90 points in the three races—the 440, three-quarters mile and two-mile—plus the 20 he secured for a second place in Friday's mile event, Ronchetti, was far in front of his competitors in the men's senior division.

In second place was Eddie Schroeder of Chicago with 50 points, while Tommy Smith, the 19-year-old Utica, N. Y., speedster was third with 40.

Schroeder fell in the qualifying heat of the 440, tripped over Dick Werner of Haledon, N. J., in the three-quarters mile final, but almost beat out Ronchetti in the two-mile.

NEW LEADER IN BOWLING MEET

The Abelns Budweiser team took over the lead in the Greater St. Louis Bowling Association handicap tournament last night at the Gravois Recreation, when it scored 3097 to top the previous leader, A. R. T., which scored 3047 a week ago.

A. R. T. dropped to second place, and the Mystery Men were third with 3040. Bill's Taproom was fourth with 3027 and the Melene Hermanns were fifth with 3021.

The tournament continues this afternoon with squads bowling at 1, 3, 5, 7 and 9 o'clock.

The scores:

FOUR O'CLOCK SQUAD.

	Scratch.	H'd'p.	Total.
Kaestners	2403	468	2871
Rickabys	2410	459	2869
Blue Jays	2372	441	2813
Bowlerettes, No. 1	2489	306	2795
Blue Streak	2436	357	2793
Boesch All-Stars	2417	369	2786
Cottonbelt Rates	2516	270	2786
Quik-Kool	2356	408	2764
Machine Parts No. 4	2441	288	2729
Bowersox No. 2	2364	357	2721
Machine Shop	2226	417	2643
SEVEN O'CLOCK SQUAD.			
Scraggs-Vandervoort	2724	237	2961
Nat'l Cash Register	2570	342	2912
Mueller's Ebonite	2453	369	2822
Hoss Welding	2460	345	2805
Griesedieck	2341	453	2794
St. Louis Auto Pts.	2671	120	2791
Moulton Bartley Inc.	2247	507	2754
Wigwam Buffet	2367	384	2751
Landis A-1	2309	414	2723
Machine Parts No. 2	2359	345	2704
Keste Engraving	2271	432	2703
Pabs Lines	2036	669	2695
Jim Hogan	2383	303	2686
Hope, R. F. P.	2338	414	2652
Peerless Cafe	2130	504	2634
NINE O'CLOCK SQUAD.			
Abelns Budweisers	2524	567	3091
Andrein Council	2638	258	2896
Liberty Bell	2780	126	2906
U-San-O	2481	345	2826
White Way	2854	288	2842
James R. Kearney A-1	2267	567	2843
Merchant's Exchange	2479	351	2830
Lafayette Dairy	2359	433	2770
Falstaff	2503	225	2728
Fixers	2344	267	2611
Suedmeyers	2443	312	2755
Cheer Up Beverage	2377	324	2701
West Side Bulck	2432	213	2645
F. O. E. No. 43	2403	486	2889

MEDWICK AND DIZZY DEAN STILL AMONG THE UNSIGNED

Details of First Baseman's Contract Not Announced, Except That It Is for One Year Only.

By J. Roy Stockton

Johnny Mize, Cardinal first baseman who qualified for the high salary class by pounding baseballs for a .364 average last season, signed his contract for 1938 at the Redbird office yesterday and as the ink was drying, Branch Rickey announced that he expected to have only one man out of the fold when spring training opened. Rickey didn't wait for anybody to ask who that person might be.

"Joe always has been a holdout," Rickey continued, peering over his glasses in his best academic manner. "He wouldn't know what to do in a training camp on the first day I dare say. He's always been a holdout. I don't know whether he knows it, but he's going to be our only holdout this spring."

Rickey, of course, was referring to Joe Stripp, infielder, who on receipt of his 1938 Cardinal contract reached among the moth balls for that old one about the club apparently getting him mixed up with the bat-boy.

Details Not Disclosed.

Details of Mize's contract were not disclosed, except that it was for one year. Mize, who had sent back two contracts from his home at Demorest, Ga., signed at his third conference. He talked to Sam Breadon two weeks ago, and although the Cardinal office announced at that time that Breadon had not talked to Mize about his contract, Rickey said yesterday that he had been hesitant about seeing Mize, because Breadon had started negotiations with the player. Mize talked to Rickey at the latter's St. Louis home Friday and Rickey submitted a compromise proposition, with the stipulation that he would have to get Breadon's approval. Sam approved and so the conference yesterday was routine.

As last year was Mize's first full year as a regular, he probably did not receive more than $5000 for his services, and it is assumed that he compromised for about $10,000 as his emolument for 1938. He had ground for argument, as the only two major leaguers who finished 1937 with better batting averages were voted the big leagues' most valuable players.

Cards Drop Rookie.

Rickey's statement that there would be no holdout except Joe Stripp indicates that he expects no difficulty in talking Joe Medwick and Dizzy Dean, his other unsigned stars, into an agreement over 1938 contracts. Medwick has been demanding $25,000, and the club is said to have climbed to an offer of $18,000. A compromise for about $20,000 is likely. Dean, who was paid $25,500 last year, has been offered $10,000 for 1938, but the club merely sent that along as a feeler, or to "soften up" their star pitcher. He probably will be signed for about $17,500.

With Mize in the fold, the club announced that a recruit first baseman, Bernard J. Cobb, obtained from the Pirates in the deal for Johnny Rizzo, had been released to the Rochester club of the International League, a Redbird farm.

Assignment of Al Sherer to Rochester Canceled.

The assignment of Al Sherer, 23-year-old right-handed pitcher, to the Rochester club has been canceled by the Cardinals, Director Ed Staples announced last night. Sherer, who won 23 games and lost seven with Asheville, N. C., last season will go to training camp with the Cardinals, Staples said.

Cardinals Will Oppose Reds in Two Night Games

By the Associated Press.

CINCINNATI, O., Feb. 12.—Two of the Cincinnati club's seven night games during the 1938 campaign will be with the St. Louis Cardinals, officials announced here today. The Redbirds will oppose the Reds in the first night game of the campaign here, May 27 and also will play the men of Bill McKechnie under the lights, Aug. 12.

The other night games for the Reds are as follows: June 3 vs. Phillies, July 1 vs. Cubs, July 20 vs. Bees, Aug. 31 vs. Dodgers and Sept. 8 vs. Pirates.

BEARS LOSE TO DRAKE, 41-40; BILLIKENS BOW TO GRINNELL

LEAD CHANGES FIVE TIMES IN SECOND HALF

Washington Shows Usual Second Half Spurt, but Fails to Maintain Pace; Lee Gets 13 Points.

THE BOX SCORE

DRAKE (41).	FG.	FT.	PF.	Pts.
O'Connor, F.	3	0	2	6
Geertsema, F.	0	2	0	2
Suter, F.	5	1	1	11
Griffith, C.	3	0	3	6
Miletich, G.	5	4*	3	14
Norris, G.	1	0	2	2
Totals	17	7	11	41

WASHINGTON (40).	FG.	FT.	PF.	Pts.
Uhlmeyer, F.	0	4	2	4
Gillen, F.	1	0	2	2
Douglas, F.	1	0	3	2
Devine, F.	2	0	0	4
Lee, C.	5	3	0	13
Ferlecky, G.	3	1	3	7
Gerst, G.	2	0	1	4
Beeler, C.-G.	2	0	3	4
Totals	16	8	14	40

Score at half—Drake 19, Washington 14.
Missed free throws—Devine 3, Lee, Ferlecky, Beeler 3, O'Connor 3, Geertsema 2, Suter 3, Miletich 3, Norris.
Officials—Jack North, Highland Park; Ed Wright, Penn.

Special to the Post-Dispatch.

DES MOINES, Ia., Feb. 12. — Washington University made a desperate effort to win a Missouri Valley basketball game from Drake here tonight but lost out, 41 to 40.

The Bears showed their usual second half spurt, but they failed to maintain their pace. The lead changed hands five times in the second half.

Washington trailed at the half, 19 to 14, but then the Bears spurted after four minutes of play in the second session to go ahead, 27 to 23. The Bulldogs managed to overhaul their opponents and win their seventh victory in nine conference games. They trail the leading Oklahoma Aggies by half a game.

Desmond Lee's 13 points topped the Bears' attack, while Nick Miletich counted 14 points for Drake. Washington made eight of its 15 free throws and Drake scored seven of its 20 tries.

Washburn Noses Out Creighton, 36-32

By the Associated Press.

TOPEKA, Kan., Feb. 12. — The timekeeper's gun ended a last-stand drive by Creighton here tonight and enabled Washburn to win their Missouri Valley Conference basketball game, 36 to 32.

Trailing, 21 to 35, with only about five minutes to play, the Nebraskans began sinking shots from all angles and appeared to be on the way to taking the lead when the game ended. Washburn led all the way by a narrow margin.

NORTHWESTERN TAKES LEAD IN BIG TEN RACE

By the Associated Press.

MADISON, Wis., Feb. 12.—Northwestern clung to first place in the Big Ten Conference basketball standing tonight by defeating Wisconsin, 27 to 23, with a second half-spurt before a crowd of 10,800.

Both teams played methodically in the first half and Wisconsin had a lead of 12 to 9 at the intermission. The Wildcats made their first field goal after 15 minutes of play, but picked up five points on free throws.

Jean Smith, forward, who was high scorer for Northwestern with 10 points, led a rally in which the Wildcats forged into a 16-16 tie. Mike McMichael, forward, then took over the scoring, dropping in two long goals to put Northwestern ahead.

Howard Powell, forward, led Wisconsin's scoring with 12 points.

Ohio State's victory over Purdue tonight left the Wildcats in undisputed possession of top honors in the Big Ten.

The box score:

WISCONSIN (23).	G.	F.	Pts.	NORTHWESTERN (27).	G.	F.	Pts.
Rooney, f	2	2	2				
Dupee, f	0	1	1	Smith, f	4	2	1
Powell, f	6	0	1	Trenkle, f	0	0	1
Jones, c	1	2	1	McM'chael, f	4	1	9
Frey, g	0	0	3	Nagele, c	0	4	0
Davis, g	0	0	0	Vance, g	0	0	3
Mitchell, g	0	0	1	Volgis, g	1	2	0
Totals	9	5	8	Totals	9	9	6

Half-time score: Wisconsin 12, Northwestern 9.
Referee—Lyle Clarne (Bradley); umpire—John Schommer (Chicago).

Buckeyes Drop Purdue.

By the Associated Press.

COLUMBUS, O., Feb. 12.—Ohio State knocked Purdue out of the Big Ten basketball leadership here tonight, 37 to 29, the Buckeyes overcoming a nine-point deficit at halftime to snatch a victory.

Three More Phillies Sign.

By the Associated Press.

PHILADELPHIA, Feb. 12 — The Phillies announced today that signed contracts had been received from Leo Norris, shortstop, and Pitchers Hal Kelleher and Elmer Burkart.

Galehouse Signs.

CLEVELAND, O., Feb. 12.—Dennis Galehouse, Cleveland Indians' righthanded pitcher, has signed his contract, President Alva Bradley announced today.

SPORT SALAD

by L. C. Davis

The Passing Show.

ANOTHER Gas House star has signed,
And in the lineup we will find,
The name of Johnny Mize.
Which leaves Joe Medwick next in line,
And Jersey Joe will shortly sign
The customers surmise.



I see where "Crusher" Casey threw
The champion Thesz by taking Lou
For two falls out of three.
That mighty Casey on the mat,
Would pull no Casey at the bat,
Was very plain to see.

Steve looks, as wrestling champions go,
To be the real McCoy although,
It's pretty hard to tell.
Uneasy lies the head, they say,
That wears a crown, but in a way,
Perhaps it's just as well.

Sir Walter Johnson, K. F. B.*
To head the A. of P. B. P.,
I see has been elected.
And if you ask most any fan
He'll tell you that a better man
Could not have been selected.

*(Knight of the Fireball.)

Andy High, chairman of the Election Committee, was elected second vice-president. Another example of the integrity of baseball.

Max Macon and Bill McGee will be added starters in the Cardinals' "M" lineup the charter members being Martin (Pepper) Martin (Stuart) Mize, Medwick, and Moore.

Steve (Crusher) Casey brought the heavyweight wrestling championship back to Ireland. Or did he?

A match between Casey and Dan O'Mahony for the championship of Ireland and the world is indicated.

Tony Galento has been indefinitely suspended by the New York State Athletic Commission for failing to train for a fight with Harry Thomas. But how are they going to prove it? Tony has peculiar ideas about training and the proof of the pudding is the eating thereof.



The N. Y. S. A. C., are such sticklers for training that they are always exercising their prerogative and suspending somebody.

But on this occasion they played right into Tony's hand which he had injured and couldn't have fought anyway.

Rome had four emperors at one time, Juliaus, Septimus Severus, Pescenius Niger, and Albinus. — Believe it or not.

Those Romans were great guys. They had to have either a quartet or a violin solo.

Nevertheless Bronko Nagurski is still world champion of California and Pennsylvania.

Come one, come all, and try a fall!

The bucking Bronk can throw 'em all!

extra innings by J. Roy Stockton

Take It or Leave It.

BASEBALL offers many advantages to a young man to compensate for the 10-day clause, the reserve clause, and other contract specifications which occasionally cause him to be described as a serf or a chattel, a pawn to be shifted around at the will of his "owner" or employer. There is no other business that takes a workman to Florida or California each spring and gives him six weeks in the sunshine, to make sure that he is in the best possible condition to go through the season of five and one-half months.

It is pleasant to know that after the short stretch of play which constitutes his work he will have five months for hunting, fishing or plain and fancy loafing. During half the season, or while the club is on the road, his transportation and living expenses are paid. He stops at the best hotels, gets all the food he wants, travels in lower berths on all overnight jumps. If he has put all his money into a house or even in the bank, he usually can draw advance checks to take care of his needs during the training season.

The best medical and surgical attention are available, and in the event of any injuries suffered in line of duty, the club foots all bills. Or if the club thinks the loss of a pair of tonsils would help, it even pays for the operation.

The Case of John Mize.

HOWEVER, occasionally, as in the case of Johnny Mize, a ball player seems to have a legitimate complaint against the business office methods of the national game.

Mize, who signed his 1938 contract yesterday, was one of the mainstays of the 1937 Cardinal team. Though playing his first year as a regular and his second in a St. Louis uniform, he batted .364. Joe Medwick was the only National League regular who out-batted Mize. Charley Gehringer was the only other major leaguer who had a better batting average than Georgia Johnny. Medwick was voted the National League's most valuable player of 1937 and Gehringer was honored as the outstanding player in the American. Medwick and Gehringer had something there, when they finished ahead of Mize.

Had Johnny Mize been in the business world, with a similar record for selling corn flakes, automobiles, razor blades, Siberian accordions, or automobiles, he would have had the world by the tail. His automobile company would have realized that it was necessary to take steps to prevent a competitor from grabbing Johnny's services.

The sales manager would not say to Johnny: "You are a young man. You must advance as our other salesmen have advanced, slowly. We'll give you a 10 or 20 per cent increase and you can take it or leave it." And the sales manager could not say to Johnny that if he didn't take it, he'd be suspended and wouldn't be allowed to sell anybody's automobiles.

Rivals in the business world would not care about Johnny's youth. If he could sell that many automobiles, razor blades or accordions, they'd be glad to have him, 18 or 88 years old. Unusual ability to produce, in other words, would immediately butter great scads of additional parsnips for Johnny of the Georgia Mizes.

That's Africa.

IN BASEBALL, however, the outstanding salesman is shackled by the peculiar laws of the business. Rivals can't step in and offer Johnny Mize a job selling home runs. The club can tell him that he is a young man and that he must advance slowly. The club can tell him that it will give him a 10 or 20 per cent increase and he has to take it or leave it. And of course it is a specialized business. Mize can't turn to razor blades or accordions or automobiles. He knows only how to sell baseball to the public. He does it with base hits and home runs. They avail nothing in any other business.

The reserve clause, of course, is necessary in baseball. And of course there are compensations. But a young man like Mize, who would be free to sell his unusual abilities to the highest bidder, if they were talents in any other field of business, must be even-tempered and gentle, if he doesn't burn up over the take-it-or-leave-it ultimatums that are so frequently the answer to a ball player's efforts to get what he thinks he is worth.

There are two sides to everything, of course. A ball club invests thousands of dollars trying out young athletes. The reserve clause is a protection they must have if they are to feel free to make the investment. And perhaps the fact that Johnny Mize, a free agent, could sell his services for an immediate sum that would make his future secure, is beside the point. Perhaps.

WOHL A. C. FIVE CAN CLINCH LEAGUE TITLE

The Wohl A. C. will have a chance to clinch the championship of the second half of Division No. 2 when they meet the Monsantos Wednesday night at the Armory in one of the four games on the program of the Y. M. C. A. Industrial Basketball League. Wohl A. C. also was the winner in the first half. In the other games in Division No. 2 Laclede Christy meets Stix, Baer & Fuller. In Division No. 1 Wagner Electric meets Pevely Dairy and International Shoe tackles Fouke Fur.

During the progress of these games a free throw tournament will be conducted for the players in the league on the north court. Each participant will make 50 consecutive throws and the winner will be awarded one of the Industrial Athletic Association championship gold medals.

Dave Jack, center for Wohl A. C., continues to lead the scoring in both divisions with a total of 136 points. G. Robinson of Monsanto Chemical is second with 115, and Bailey of Pevely Dairy has 104.

FLYERS TO TRY TO EVEN SCORE WITH WICHITA

By W. J. McGoogan.

All of the clubs in the American Hockey Association—six of them—will be in action tonight and the Flyers will be trying to protect their two-game lead in a contest with Wichita at the Arena, while Minneapolis plays at Kansas City and Tulsa plays at St. Paul.

Minneapolis and Kansas City are tied for second place, four points behind the Flyers, so a victory for the Flyers would help them with one of their closets rivals at least.

The Flyers have played Wichita eight games thus far and tonight's contest is the final of the regular schedule between the clubs. In three games here with Wichita, the Flyers have won one, lost one and tied one, and at Wichita the Flyers have lost three games while winning two.

Thus on the season Shrimp McPherson and his mates have won four games from, tied one with and lost three to the Flyers.

The Flyer office announced yesterday that the game with St. Paul, postponed from December, would be played at the Arena Friday, Feb. 25, which will be "Ladies' Night."

AMERICAN STANDINGS.
(At Close of Play Feb. 11.)

CLUB.	W.	L.	T.	G.S.	O.G.	Pts.
St. Louis	21	13	3	97	78	42
Kansas City	19	15	4	100	94	38
Minneapolis	19	11	8	106	71	38
Wichita	18	16	2	89	94	36
Tulsa	15	19	3	79	77	30
St. Paul	6	24	2	49	106	12

GAMES THIS WEEK.
Sunday—Tulsa at St. Paul, Kansas City at Minneapolis, Wichita at St. Louis.
Tuesday—Kansas City at St. Paul, Tulsa at Wichita.
Wednesday—St. Paul at Minneapolis
Thursday—St. Louis at Tulsa.
Friday—Wichita at St. Paul, St. Louis at Kansas City.
Saturday—Kansas City at Tulsa.

443 BOXERS IN GOLDEN GLOVES MEET THIS WEEK

Amateur boxers to the number of 443 from St. Louis and vicinity are entered in the third annual St. Louis District Golden Gloves tournament, sponsored by the Globe-Democrat, which opens at the Municipal Auditorium tomorrow night.

From St. Louis 343 boys have entered from 36 clubs, while there are 100 from eight out-of-town centers.

The tournament is divided into two divisions, the open and the novice, and in the 16 final contests Friday night, champions will be crowned in the eight weight divisions in the novice and open classes.

Tomorrow night and Tuesday night bouts to the number of 100 or more are to be fought in three rings, with the quarterfinals and semifinals Wednesday night. Thursday night will be a rest night to enable the championship candidates to prepare for the final struggle.

Winners in the open division will be eligible to go to Chicago for the Western championships, the winners of which compete in March in New York in the intercity Golden Gloves event.

Twelve of the entrants are former district Golden Gloves champions.

PRINCIPIA ACADEMY TRIMS PEMROKE, 33-21

Led by Philip Laret, who scored 15 points, Principia Academy defeated Pembroke Country Day School of Kansas City, 33 to 21, last night at the Howard gymnasium. It was the sixth victory for Principia in the series of 10 games between the schools.

Pembroke did not score a point until more than 10 minutes of the game had passed. Principia led at the quarter, 11 to 0, and at the half, 21 to 3.

PEMBROKE (21).	FG.	FT.	F.	PRINCIPIA ACADEMY (33).	FG.	FT.	F.
Kraft, f	3	1	2				
Newcomer, f	1	2	1	Kilgore, f	0	1	4
Francis, f	0	0	1	Baldauf, f	1	0	1
Blauw, c	2	0	1	Laret, f	7	1	1
Adams, c	0	0	0	Richberg, f	0	1	0
Fritz, g	0	0	0	B'kwalter, c	3	4	1
Bartlett, g	2	0	1	Andrews, g	1	0	0
Wetherill, g	0	0	1	Finkb'g, g	0	0	1
Kennedy, g	0	1	2	Simon, g	1	0	1
Williams, g	0	1	0				
Totals	8	5	9	Totals	13	7	9

Referees — Jim Major and Clay Van Reen.
Score by periods:

	1	2	3	4	
Pembroke	0	3	4	14	—21
Principia	11	10	7	5	—33

JACK SRENCO WINS 'Y' HANDBALL TITLE

Jack Srenco again won the handball championship of the Downtown Y. M. C. A. by defeating his nephew, Earl Srenco, yesterday, 21-13, 10-21, 21-19, in the final of the twelfth annual tournament.

The Class A doubles title was won by Earl and Harold Srenco, defeating Sam Wolff and Marshall Lehr, 14-21, 21-10, 21-4. The Class A singles title was won by Leach Cross, who beat Dave Vitt, 21-18, 21-15. Eli Goldberg won from William Lukezich, 21-7, 21-4, for the Class B singles honors. In the Class B doubles final Robertson and Oishan defeated Fisher and Stein, 19-21, 21-17, 21-4.

According to Claude Neavles, athletic director at the Downtown "Y," the Ozark A. A. U. handball championship will take place the latter part of this month at the Y. M. H. A. He also stated that St. Louis will be represented in the National A. A. U. championships at Memphis following the Ozark event. The Downtown "Y" players will also participate in the National Y. M. C. A. tournament in Detroit, Brookfield; Virginia Lee Wade, Kansas City; Merle Houston, Grain Valley, and Virginia Roberts, Denver, Colo.

In the recent opening of the telegraphic season the co-eds defeated Ohio U., 498-479, and Rhode Island State by forfeit.

The Missouri freshmen won from Tennessee, 1764 to 1763 and from North Carolina with 1720. The varsity men defeated Davidson and Brooklyn Poly, which forfeited the matches; lost to Coe College, 1397 to 1364, and defeated Boston College, 3644 to 3565, Ohio University, 1844 to 1755, and Culver Military School, 1364 to 1349.

Captains Tigers' Co-Ed Rifle Squad



ORTRUDE SCHNAEDELBACH OF ST. LOUIS.

COLUMBIA, Mo., Feb. 12.—The University of Missouri's co-ed rifle team expects to equal the 1937 record of no defeats in 32 matches in the series of telegraphic contests which opened this week.

Sergt. Eugene C. Viera, who directs the team's activities, has presented an undefeated team since 1930 and pointed to fine prospects as three girls fired perfect scores in the first match of the season.

The team is built around Ortrude Schnaedelbach, 4227 Flad, St. Louis, who was recently named captain. She had perfect scores in all but one match last year, and started off this season with a perfect score. Another unexpected possible was made by Jane Weaver, Webster Groves, as she competed in her first collegiate contest, but not as unexpected was the perfect score of Ruth Hope, Doniphan letter-winner from last year. The team posted a score of 498 of a possible 500 in the opening match.

Among other co-eds on the team are: Joan Campbell, Kirksville; Joan Johnson, Mount Vernon; Jeanne Tyler, Kansas City; Betty Elifeldt, Kansas City; Jane Espy, St. Louis; Mary Estill, Estill; Helen Mingle, University City; Katherine Cowing, Homewood, Ill.; Anne Simrall, Boonville; Betty Brownlee,

WRAY'S COLUMN

Continued From Preceding Page.

might prove to be a real forward step in the protection of the racing public.

• • •

Such Confidence.

THIRTY-SEVEN race-horse owners think War Admiral is not so hot. Furthermore, it cost each of them $100 to get that way. On Jan. 31 thirty-eight stables put up a century note each to keep their nominees in the Widener Handicap, to be run March 5 at Hialeah, Fla., and for which War Admiral is considered almost sure to be the choice at prohibitive odds.

Among the nominees are some fair horses but none able to extend him in a race at anything like equal weights. The contention will have to come from such horses as War Minstrel, Burning Star, Corinto, Dellor, Thorson, Brush Hook, Caballero II, Columbiana, Maerial, Maedic and that sort. Not much there to frighten Owner Samuel Riddle.

Pompoon and Seabiscuit will be 3000 miles away on the day of the race. However, too much weight and too little condition can equalize matters even with a son of Man O'War in the race.

New Hope for Jockeys

THE PLAN TO RAISE the scale of weights for American jockeys ought to get the glad hand from all United States riders. It should prolong the careers and the earning power of many jockeys to whom years bring added weight.



Its possibilities are reflected in the records of English jockeys Fred Archer, George Fordham, Steve Donoghue and Samuel Heapy. The last named rider last November piloted his 3000th winner to victory at the age of 55!

Low weight scales have made such a career impossible for our American boys.

Mack Garner lasted longer than most American riders. He was active in the saddle for 22 years. However, his record shows only 1317 winners, as compared to Heapy's 3000 and Archer's 2747, both made abroad.

Jockeys, like ball players, have to make their stakes early or never, in this country.

• • •

Speaking of Weight!

THE HARDER THE RACE the tougher they make it. You might deduce that after reading the weight assignment to the 79 steeplechasers—now cut to 56—for the Grand National Steeplechase, which will be run at Aintree, England, March 25.

Racing on the flat, owners think 130 pounds too much for any horse except Man O' War. Seabiscuit's owner recently withdrew from a race in which the son of Hard Tack was asked to carry 132.

Yet in the Grand National, Royal Mail, winner last year and present favorite for the coming renewal, has been assigned 175 pounds. Last year he won with 167 up.

These figures become almost appalling when it is considered that the winner has to carry this huge impost four miles and 856 yards over 31 jumps ranging from 4 to 5 feet high, many of them with water handicaps in addition.

For an event so trying, distance and hurdles considered, you'd think they'd put up the lightest boys capable of handling the jumpers.

• • •

If Royal Mail wins the race he will be the fifth horse ever to score successive victories in the event and the first to do it under such high weight.

Because of the disasters to horses and injuries to boys they call steeplechases "hospital races." But the Grand National is second in glamor and public interest only to the English Derby.

Novices to Play In Table Tennis Meet This Week

The St. Louis District Table Tennis Association will hold a novice tournament next Wednesday, according to an announcement made by Elmer Cinnater, president of the organization. The event will be a part of the celebration commemorating "table tennis week."

The novice tournament will be open only to players who have not been ranked and who have never reached the quarterfinals of any sanctioned tournaments such as city, state or sectional. Only men's and women's singles events will be played. The entry fee is 35 cents and players may enter through Lewis Brand, 1285 Delaware, PArkview 5138.

Industrial Tourney.

A tournament for players employed by industrial firms will be held at the St. Louis Table Tennis Club, 4525A Olive st., March 3. The events will be men's singles and doubles. Players may enter through Elmer Cinnater, 3658 West Pine boulevard.

National Event.

The eighth annual table tennis championships of the United States will be held in Philadelphia, beginning March 24. The championships will be sponsored by the Pennsylvania Table Tennis Association.

League Results.

The Blacks team, captained by Evelyn Caporal, leads the Metropolitan Women's Table Tennis League competition with three victories and no defeats.

BILLIKENS OPEN FOOTBALL WORK TOMORROW

Coach Cecil E. Muellerleile of St. Louis University inspected the turf on the Walsh Stadium practice field yesterday and decided that spring football practice for the Billikens would begin tomorrow afternoon and would continue every afternoon, weather permitting, until April 1.

Billiken S. L. men are invited to attend tomorrow but only members of the freshman squad and those varsity gridders who did not earn letters last season are required to report.

"We're going to celebrate our golden jubilee of intercollegiate football competition next fall," said Muellerleile, "and if we get in the necessary licks now we may be still able to celebrate after the season is over."

The St. Louis U. coaching staff is a bit apprehensive over the outcome of the 1938 schedule for graduation will cut a large piece from the Billiken forward wall. Senior Tackles Beno Best and Les Cagle, all-Missouri Valley last fall; Guards Joe "Ike" Vollmer and Carl Yates, all regulars last season, will graduate in June.

The Billiken varsity men are to report March 1 and by that time Coach Muellerleile and his assistants "expect to have drilled the necessary fundamentals of the Notre Dame system into the freshman aspirants."

Missouri Rallies To Beat Nebraska

COLUMBIA, Mo., Feb. 12.—Rallying in the last half, the University of Missouri basketball team defeated Nebraska, 38 to 30, here tonight to climb into third place in the Big Six Conference race.

It was a one-man rally staged by Missouri's Bill Harvey which turned the tide for the Tigers, with the diminutive forward scoring 15 points, 12 of them coming in the last period and well bunched at the beginning when the score was close. The lead changed hands 14 times and was tied on five other occasions with Nebraska holding a 15-to-14 advantage at the half.

MISSOURI (38).	FG.	FT.	F.	NEBRASKA (30).	FG.	FT.	F.
Cooper, f	1	0	2	Amen, f	0	0	0
Kelsey, f	1	0	2	Tallman, f	0	1	0
Harvey, f	6	3	0	Kovanda, f	2	0	3
Ettinger, f	0	1	0	Grimm, f	0	2	0
Brown, c	3	3	3	Evaugh, c	2	1	2
Lobsiger, g	2	1	0	Dohrm'n, c	1	1	3
Currence, g	0	0	0	Parsons, g	2	0	4
Halsted, g	3	0	2	Werner, g	1	4	1
				Thomas, g	0	1	0
Totals	15	8	9	Totals	10	10	12

Smoker's Guild
DON'T SMOKE PAINT
Smoke a PRIMITIVE PIPE . . . of finest imported briar, free from varnish and stain. Aged and seasoned to eliminate "beaking in." It is sweet from the first smoke, and colors to a rich brown.
$1.59
208 N. 10th ST.
TOBACCOS PIPES

ST. LOUIS FIVE DROPS EIGHTH VALLEY GAME

Score is 51 to 44; Blue and White Team Leads in Second Half, 29 to 28, Then Fades.

THE BOX SCORE

ST. LOUIS U. (44).	G.	FT.	F.	Pts.
Brooks, F.	1	2	1	4
Songer, F.	2	1	2	5
A. Dudenhoeffer, F.	1	0	2	2
Fleming, F.	3	2	1	8
O'Sullivan, C.	1	2	4	4
D. Cochran, C.	2	0	4	4
W. Cochran, G.	3	0	1	6
L. Dudenhoeffer, G.	0	0	4	0
S. Mudd, G.	2	4	1	8
Totals	17	10	17	44

GRINNELL (51).	G.	FT.	F.	Pts.
Luther, F.	4	2	1	10
Conwill, F.	8	1	1	17
Lamasney, F.	1	0	1	2
Luick, C.	4	0	4	8
Cornish, C.	2	0	2	4
Dean, G.	3	2	2	8
Turner, G.	0	0	1	0
Berry, G.	1	0	3	2
Nash, G.	0	0	1	0
Totals	23	5	16	51

Score at half—Grinnell 26, St. Louis U. 22.
Missed free throws—Luther 4, Conwill, Lamasney 2, Luick 2, Cornish 3, Dean 2, Berry, Nash, Brooks 2, O'Sullivan 1, D. Cochran 2, W. Cochran 2, Mudd 3.
Officials—Brad Knox (Des Moines), and Cap Hedges (Dartmouth).

Special to the Post-Dispatch.

GRINNELL, Ia., Feb. 12.—The hapless St. Louis University Billikens went down to their eighth consecutive defeat in Missouri Valley basketball competition when they bowed to the Grinnell Pioneers, 51 to 44, here tonight.

The Billikens have yet to record a victory in the conference basketball race.

St. Louis, however, put up a stubborn resistance tonight, until the last eight minutes of the game when Grinnell began hitting a hot pace and pulled ahead steadily.

The Blue and White team got off to an 8 to 3 lead after three minutes of play. They held an advantage until the last five minutes of the half when Luick tipped in a jump ball to put the Pioneers out in front, 16 to 14. Then, with five seconds remaining in the period, Fred Luther took the ball away from a St. Louis guard, dribbled half the length of the floor and scored a basket which put Grinnell out in front at half time, 26 to 22.

Denny Cochran and Tom Fleming combined to put the Billikens out in front early in the second half, 29 to 28, but then Bill Conwill began clicking and regained the lead for Grinnell. Before Conwill was finished for the night he collected 17 points on eight field goals and a free throw.

Fleming and Danny O'Sullivan both were removed in the second half because of four personal fouls, a fact which did not help the Billiken cause. A total of 17 fouls were called against St. Louis U. and 16 against Grinnell. The Pioneers, though, missed 17 of 22 free shots, while the Billikens counted 10 of their 20 chances.

M'KENDREE QUINTET DEFEATS BLACKBURN

CARLINVILLE, Ill., Feb. 12.—A dazzling first-half attack enabled the McKendree College Bearcats to defeat Blackburn, 54-34, in a basketball game here this afternoon. The score at the half was 33-16.

The McKendree girls' team defeated the Blackburn girls, 29-10 in a preliminary game.

Firestone
Guaranteed TIRES on TIME

at S & L's
NO CASH DOWN
PRICED AS LOW AS $4.33
50c A WEEK
31st & Locust
6300 Easton
5420 Gravois
7700 S. Broadway
All Stores Open Nites
S&L DEPARTMENT STORES
Pay No Money Down

WISE PR

SWEET PATRICE RUNS SECOND IN NURSERY STAKES

Sun Power Breaks Track Record in Taking Final Event—$633,979 Handle New High for Meeting.

By the Associated Press.

MIAMI, Fla., Feb. 12. — Felix Spatola's six-year-old Wise Prince and Elwood Sachsenmaier's unbeaten brown filly, Charlotte Girl, stretched their winning streaks to three straight today in capturing the feature events on the Hialeah Park program.

Wise Prince, backed down to the favorite's position at $3.60 for $2, after Rollin' Home was scratched, came from behind in a stretch drive to take the six-furlong Springfield Handicap. Charlotte Girl displayed admirable speed and gameness in winning the Nursery Stakes (fillies division) despite a poor start.

Eddie Arcaro rated Wise Prince back in third place until the field rounded into the stretch, with Mastall in front. As they headed home, Arcaro shot Wise Prince between Mastall and Preeminent and spurted to the front, finishing in 1:11. Wise Prince hit the tape three-quarters of a length ahead of DeWitt Page's Mastall, which was an impressive second by half a length over Preeminent.

A crowd estimated at 15,000 saw Charlotte Girl, running under top weight of 119 pounds, complete the three furlongs of the Nursery Stakes straightaway in :34 1-5 to pay favorite players $4.60 for $2. Her share of the purse was $2730.

Sweet Patrice was second and Townsend B. Martin's Throttle Wide third.

H. R. Bain's Sun Power, a four-year-old class "C" colt, won the mile and a half finale in new track record time of 2:31 flat. Carrying 111 pounds, he knocked three-fifths of a second off the old mark established by Fetish six years ago and won by a length and a half to pay $9.80 for $2. Stocks was second and Knight Warrior third.

A new high handle for the meeting was recorded, the crowd pouring $633,979 through the "tote" machine.

130 POUNDS FOR WAR ADMIRAL IN WIDENER CUP

By the Associated Press.

MIAMI, Fla., Feb. 12.—Following are the weights of the $50,000 Widener Challenge Cup to be run here March 5, for three-year-olds and upward at one mile and a quarter:

War Admiral, 130; Burning Star, 117; Finance, 115; Thorson, 114; Infantry, 113; Dellor, 113; Caballero II, 112; War Minstrel, 111; Mucho Gusto, 110; Teufel, 110; Columbiana, 110; Corinto, 109; Clocks, 109; Maeriel, 109; Tempestuous, 109; Maedic, 108; No Sir, 108; Court Scandal, 107; Tatterdemallion, 107; Two Bob, 107; Brush Hook, 107; Piccolo, 106; Rainland, 105; Zevson, 104; Carvola, 104; Tattered, 104; Rushaway, 104; Pageboy, 104; Double B., 103; Bow and Arrow, 103; Grand Slam, 102; Gyral, 102; Royal Bertie, 102; Masker, 101; Panther Creek, 101; Co-Sport, 101; Hezdrel, 100; Bourbon King, 100.

Pompoon Out of One Book, Second Choice in Other

Both the leading local betting commissioners are wary of Pompoon in the Santa Anita Handicap, to be run on March 5. James J. Carroll has taken the one-time favorite out of his future book but Harley Burke is still quoting him at 2½ to 1.

Both have Seabiscuit at 3 to 1 and both report heavy play on the speedster which is down to 12 in Carroll's book. Burke has dropped him to 8.

Carroll's odds:

Horse.	Price.	Horse.	Price.
Seabiscuit	3	Pompoon	out
Stonehitter	12	Anerold	25
Lower Brule	16	Calumet Dick	30
Chanceview	100	Clingendael	50
Texas Atlas	100	Eagle Pass	30
Palo Knighness	60	Fairy Hill	30
Fenno	60	Gandi II	100
Pilate	60	Grey Count	80
Fair Gold	80	He Did	30
Fair Bosom	40	Le Bambino	60
Count Light	80	Mandingham	25
Bellard	60	Pintarco	100
Time Supply	60	Stagehand	40
Big Row	25	Today	40
Hamilton	60	Woodberry	40
	60	Royal Reign	200

Burke holds Gosum at 30, Clingendael at 30, Today at 25, Fairy Hill 25, Sahri II at 40, Whichcee 25, Over the Top at 60. Good sized wagers have been placed on Mandingham, Today and Stagehand.

Switzer Wins In Golf Final

ORMOND BEACH, Fla., Feb. 12. — Joseph F. Switzer of St. Louis today won the Ormond Beach men's golf championship by defeating H. J. Melgard of Lake Mahopac, N. Y., 7 and 6, in the final.

RINNELL

ST. LOUIS FIVE DROPS EIGHTH VALLEY GAME

Score is 51 to 44; Blue and White Team Leads in Second Half, 29 to 28, Then Fades.

THE BOX SCORE

ST. LOUIS U. (44)	G.	FT.	F.	Pts.
Brooks, F.	1	2	1	4
Songer, F.	2	1	2	5
A. Dudenhoeffer, F.	2	0	1	4
Fleming, F.	1	2	4	4
O'Sullivan, C.	2	0	4	4
D. Cochran, G.	3	1	2	7
W. Cochran, G.	3	0	4	6
L. Dudenhoeffer, G.	0	0	0	0
S. Mudd, G.	2	4	1	8
Totals	17	10	17	44

GRINNELL (51)	G.	FT.	F.	Pts.
Luther, F.	4	2	1	10
Caswill, F.	8	1	1	17
Lamasney, F.	1	0	0	2
Luick, C.	4	0	4	8
Cornish, G.	2	0	2	4
Dean, G.	3	2	2	8
Turner, G.	0	0	1	0
Berry, G.	1	0	3	2
Nash, G.	0	0	1	0
Totals	23	5	16	51

Score at half—Grinnell 26, St. Louis U. 22.

Missed free throws—Luther 4, Caswill, Lamasney 2, Luick 2, Cornish 3, Dean 2, Berry, Nash, Brooks 3, O'Sullivan 1, D. Cochran 2, W. Cochran 2, Mudd 2.

Officials—Bud Knox (Des Moines), and Cap Hedges (Dartmouth).

Special to the Post-Dispatch.

GRINNELL, Ia., Feb. 12.—The hapless St. Louis University Billikens went down to their eighth consecutive defeat in Missouri Valley basketball competition when they bowed to the Grinnell Pioneers, 51 to 44, here tonight.

The Billikens have yet to record a victory in the conference basketball race.

St. Louis, however, put up a stubborn resistance tonight, until the last eight minutes of the game when Grinnell began hitting a hot pace and pulled ahead steadily.

The Blue and White team got off to an 8 to 3 lead after three minutes of play. They held an advantage until the last five minutes of the half when Luick tipped in a jump ball to put the Pioneers out in front, 16 to 14. Then, with five seconds remaining in the period, Fred Luther took the ball away from a St. Louis guard, dribbled half the length of the floor and scored a basket which put Grinnell out in front at half time, 26 to 22.

Denny Cochran and Tom Fleming combined to put the Billikens out in front early in the second half, 29 to 28, but then Bill Caswill began clicking and regained the lead for Grinnell. Before Caswill was finished for the night he collected 17 points on eight field goals and a free throw.

Fleming and Danny O'Sullivan both were removed in the second half because of four personal fouls, a fact which did not help the Billiken cause. A total of 17 fouls were called against St. Louis U. and 16 against Grinnell. The Pioneers, though, missed 17 of 22 free shots, while the Billikens counted 10 of their 20 chances.

M'KENDREE QUINTET DEFEATS BLACKBURN

CARLINVILLE, Ill., Feb. 12.—A dazzling first-half attack enabled the McKendree College Bearcats to defeat Blackburn, 54-34, in a basketball game here this afternoon. The score at the half was 32-16.

The McKendree girls' team defeated the Blackburn girls, 29-10 in a preliminary game.

Firestone
Guaranteed TIRES on TIME

at S & L's
NO CASH DOWN
PRICED AS LOW AS $4.33
50c A WEEK
31st & Locust
6300 Easton
5420 Gravois
7700 S. Broadway
All Stores Open Nites
S&L DEPARTMENT STORES
Pay No Money Down

WISE PRINCE AND CHARLOTTE GIRL WIN HIALEAH RACES

SWEET PATRICE RUNS SECOND IN NURSERY STAKES

Jim Power Breaks Track Record in Taking Final Event—$633,979 Handle New High for Meeting.

By the Associated Press.

MIAMI, Fla., Feb. 12. — Felix Bertola's six-year-old Wise Prince and Elwood Sachsenmaier's unbeaten brown filly, Charlotte Girl, stretched their winning streaks to three straight today in capturing the feature events on the Hialeah track program.

Wise Prince, backed down to the favorite's position at $3.60 for $2, Rollin' Home was scratched, came from behind in a stretch drive to take the six-furlong Springfield Handicap. Charlotte Girl displayed admirable speed and gameness in winning the Nursery Stakes (fillies division) despite a poor start.

Eddie Arcaro rated Wise Prince back in third place until the field rounded into the stretch, with Mastall in front. As they headed home, Arcaro shot Wise Prince between Mastall and Preeminent and spurted to the front, finishing in front. Wise Prince hit the tape three-quarters of a length ahead of Jowitt Page's Maetall, which was an impressive second by half a length over Preeminent.

A crowd estimated at 15,000 saw Charlotte Girl, running under top weight of 119 pounds, complete the three furlongs of the Nursery Stakes straightaway in :34 1-5 to pay favorite players $4.60 for $2. Her share of the purse was $2730.

Sweet Patrice was second and Townsend B. Martin's Throttle third.

H. R. Bain's Sun Power, a four-year-old class "C" colt, won the mile and a half finale in new track record time of 2:31 flat. Carrying 121 pounds, he knocked three-fifths of a second off the old mark established by Fetish six years ago and won by a length and a half to pay $10 for $2. Stocks was second and Knight Warrior third.

A new high handle for the meeting was recorded, the crowd pouring $633,979 through the "tote" machine.

130 POUNDS FOR WAR ADMIRAL IN WIDENER CUP

By the Associated Press.

MIAMI, Fla., Feb. 12.—Following are the weights of the $50,000 Widener Challenge Cup to be run here March 5, for three-year-olds and upward at one mile and a quarter:

War Admiral, 130; Burning Star, 127; Finance, 115; Thorson, 114; Infantry, 113; Dellor, 113; Cabalerin II, 112; War Minstrel, 111; Macho Gusto, 110; Teufel, 110; Colombiana, 110; Corinto, 109; Clocks, 108; Maeriel, 109; Tempestuous, 108; Maedic, 108; No Sir, 108; Court Scandal, 107; Tatterdemalion, 107; Bye Bob, 107; Brush Hook, 107; Escobio, 106; Rainland, 105; Zevson, 104; Carvola, 104; Tattered, 104; Chanaway, 104; Pageboy, 104; Double B, 103; Bow and Arrow, 103; Grand Slam, 102; Gyral, 102; Royal Myrtle, 102; Masker, 101; Panther Creek, 101; Co-Sport, 101; Hezdrel, 100; Bourbon King, 100.

Pompoon Out of One Book, Second Choice in Other

Both the leading local betting commissioners are wary of Pompoon in the Santa Anita Handicap, to be run on March 5. James J. Carroll has taken the one-time favorite out of his future book but Harley Burke is still quoting him at 9/4 to 1.

Both have Seabiscuit at 3 to 1 and both report heavy play on Equestrian which is down to 12 in Carroll's book. Burke has dropped him to 4.

Carroll's odds:

Horse.	Price.	Horse.	Price.
Equestrian	3	Pompoon	out
Seabiscuit	12	Azeroid	20
Mad Brain	40	Calumet Dick	30
Good Atlas	100	Clingendaal	50
Good Neighbors	100	Eagle Pass	30
Time	60	Fairy Hill	30
Bazaar	50	Gandi II	100
Mr. Gold	80	Grey Count	80
Mr. Broom	40	He Did	30
Mr. Light	80	Le Bambino	60
Mr. Reward	80	Mandingham	25
Mr. Supply	60	Pintarco	100
Mr. Row	60	Stagchand	40
Mr. Ross	60	Today	40
Mr. Woe	60	Woodberry	40
Mr. Duke holds Gosum at 30, Clingendaal at 30, Today at 25, Fairy Hill at 40, Whichcee 25, Gandi 28, Over the Top at 60. Good wagers have been placed on Mr. Gold, Bingham, Today and Scenester.

Switzer Wins In Golf Final

ORMOND BEACH, Fla., Feb. 12. — Joseph F. Switzer of St. Louis today won the Ormond Beach men's golf championship by defeating H. Helgard of Lake Mahopac, N. Y., 3 and 6, in the final.

The Junior Soccer Players Know How



St. Teresa forwards are shown attacking the St. Edward's goal in yesterday's Community Center Soccer League playoff game at Fairground Park yesterday afternoon. St. Teresa's won the game, 2-1. In a Midget Division playoff, Holy Rosary defeated West Ends, 1-0.

Racing Results, Entries and Selections

At Hialeah.

Weather: clear; track fast.

FIRST RACE—Six furlongs:

Miss Train (Simmons)	23.10	12.00	8.30
aPretty Bury (Huff)	—	13.10	7.30
Tramway (Kelly)			12.00

Time, 1:12 3-5. Milk, aBalance Step, Happy Hunter, Balance Up, Baby Stratford, Say When, Rough Party and Onrush also ran.

a—H. Cheney and A. R. Mann entry.

SECOND RACE—Mile and one-quarter:

Parity (Schetb)	—105.10	35.50	15.40
Bold Pirate (Williams)	—	9.80	6.20
William V (Clutter)			5.60

Time, 2:06 3-5. Gold Standard, Bounce, Jim John, Seawick, Black Cohort, Bahwrack and Touche also ran.

THIRD RACE—Six and one-half furlongs:

Sun Phantom (Longden)	9.10	5.50	3.70
Sachem (Schmidl)	—	6.70	4.30
My Kin (Sierman)			4.10

Time, 1:18 1-5. Periette, Lady Maryland, Bellum, Naughty, Eddie H. and Coulee Dam also ran.

FOURTH RACE—One mile:

Mythical King (McCombs)	26.00	4.70	2.50
Co-Sport (Dotter)	—	—	2.60
Joe Schenck (Haas)	—	—	2.80

Time, 1:38 1-5. Cravat and Knee Deep also ran.

FIFTH RACE—Six furlongs:

Wise Prince (Arcaro)	—3.60	2.60	out
Maetall (Williams)	—	3.40	out
Preeminent (Kurtsinger)			3.00

Time, 1:11. Lady Hisloss also ran.

SIXTH RACE—Nursery course:

Charlotte Girl (Renick)	4.60	3.30	2.50
Sweet Patrice (Arcaro)	—	4.20	3.00
Throttle Wise (Thompson)	—	—	3.40

Time, :34 1-5. Gin Fritters, Unerring, Kate Smith and Kenty Miss also ran.

SEVENTH RACE—Mile and six furlongs:

Midshipman (Arcaro)	19.50	6.20	4.40
Spurlin (Stout)	—	9.40	5.70
Pia- Chance (Renick)			5.30

Time, 3:02 3-5. A. O. Connell, Mothel and Lester On also ran.

EIGHTH RACE—One mile and a half:

Sun Power (S. Young)	8.30	5.00	3.10
Stocks (Scheib)	—	3.70	2.40
Knight Warrior (P. Roberts)		—	4.00

Time, 2:31. Midas, Breezing Along, Rouge Et Noir also ran.

SCRATCHES.

First race—Notice Me. Second—Bombastic. Third—Escohigh. Fifth—Rollin Home. Eighth—Tugboat Frank.

At Havana.

Weather clear; track fast.

FIRST RACE—Six furlongs:

Flying Arab (Monroy)	6-1	5-2	6-5
Buddies (Hacker)	—	2-5	1-5
Mantados (Leyland)	—	—	1-4

Time, 1:15 3-5. Friend Whitey, Most Wise, Mynah, Decorous, Miss Aevos, Manhandle and Bandersnatch also ran.

SECOND RACE—Six furlongs:

Philippi Boy (Fernandes)	7-5	1-2	1-4
This Way (Boucher)	—	—	Even 1-2
Julio McCaw (Martinez)	—	—	8-5

Time, 1:15 3-5. Happy And Gay, Incoloro, Diamond Digger, Farwrack, Bud's Choice, Nana B. and Genial Edna also ran.

THIRD RACE—Six furlongs:

Santa Marita (Hacker)	—	1-1	1-3
Lum Joy (Linberg)	—	—	1-2
Royal Lassie (Monroy)	—	—	1-2

Time, 1:14 3-5. Eager Belle, Lafitoff, Trapshooter, Mary Francine, Silent Monk, Up In Arms and Polydes also ran.

FOURTH RACE—Six furlongs:

Tai Tai (C. W. Smith)	8-5	3-5	1-4
Los Fessenden (Guerra)	—	8-1	2-1
Lady Myrtle (Hernandez)	—	—	1-5

Time, 1:15 3-5. Good Exchange, Dick D., Lady Kan, Color Flag and Free Play also ran.

FIFTH RACE—Five and one-half furlongs:

Alanova (Fernia)	—	—7-10	1-3
Pretty Royal (Grant)	—	4-1	2-1
Barashkova (A. Fernandez)	—	—	1-1

Time, 1:08 1-15. Dome, Fairemus, Uma, Primer also ran.

SIXTH RACE—One mile and sixty yards:

The Corner (Hacker)	—	3-1	1-1
Tom Jack Jr. (A. Fernandez)		1-2	1-5
Gawaine (Monroy)	—	—	2-5

Time, 1:46 3-5. Zevstar, Busy Sally, Tomah, Bunky also ran.

SEVENTH RACE—One mile and one-sixteenth:

Phyllis Mackay (Hacker)	5-2	1-1	2-5
Magic Arrow (Fernia)	—	—	1-1
Ogie (Contino)	—	—	1-4

Time, 1:50. Sun Vestal, Wandering Gold, Capablanca, Vitonina, Valdosta also ran.

At Fair Grounds.

Weather clear; track fast.

FIRST RACE—Six furlongs:

William Palmer (Jones)	9.20	4.00	3.00
Bunny Baby (Meloche)	—	3.00	2.60
Dolly Val (Hanauer)		—	3.40

Time, 1:12 1-5. Flying Wild, Bosto and Real Play also ran.

SECOND RACE—Six furlongs:

Lee Walker (Napier)	—16.60	6.00	3.60
Miss Lampley (Berger)	—	—3.00	2.20
Francine C. (Richard)		—	3.40

Time, 1:13 3-5. Sun Henry, O'Cleary, Miss Monte, Hastings View and Neil Jay also ran.

THIRD RACE—One mile and 70 yards:

No Doubt (Vedder)	—12.40	6.20	4.20
Industry (Romaine)	—	—	4.20
Union (Meloche)		—	3.00

Time, 1:45. Hokuao, Aptina, Queen Irene, Brown Molasses and Blind Star also ran.

FOURTH RACE—Mile and 70 yards:

Dr. McLarney (Fisher)	21.00	8.80	5.20
Indian Boy (Stampfel)	—	4.60	3.20
Shalot (L. Jones)		—	3.60

Time, 1:44 3-5. Story Time, Taximan, Foolem, Miss Joker and Zingali also ran.

FIFTH RACE—One mile and seventy yards:

Trumper (Krovitz)	—	—4.00	3.00
Eastport (Howley)	—	—	—5.40
Cristate (Hanauer)		—	—

Time, 1:42 1-5. Caravel and Professor Paul also ran.

SIXTH RACE—Six furlongs:

eHeaping (Keester)	—	4.60	3.00
Lucky Ducky (Grill)	—	—	3.80
eBuster Boy (Cowley)	—	—	—

Time, 1:11 3-5. Fore, Yule Star, Bachelor Dinner, eFlying Watch, cGood Omen. c—Miss L. C. White entry. e—Mrs. A. M. Creech entry.

SEVENTH RACE—One mile and one-eighth:

Albert D. (J. Richard)	12.60	7.00	4.80
The Break (Stampfel)	—	10.00	6.20
Anhelation (W. F. Ward)	—	—	3.40

Time, 1:54. Lone Hand, High Man, Kapena, Jewelry, Chatterfol also ran.

EIGHTH RACE—One mile and one-sixteenth:

Dark Mist (Krovitz)	—	5.20	3.20
On Leave (O'Malley)	—	—	6.20
dVin Noir (Vedder)	—	—	—
dIrisheen (Cornay)	—	—	—

Time, 1:48 4-5. Wardell Ormont, Oddessa Boy, Spicksen, Society Memory, Colorist, Maxine B., Pot Au Mint and Capt. Logan also ran.

dRan dead heat for show.

At Santa Anita.

FIRST RACE—Mile:

Return Check (Jones)	10.60	5.00	3.40
Playback (J. W. Bailey)	—	4.40	3.00
Pala Chief (McClintock)		—	3.40

Time, 1:43 1-5. Count Robert, El Cerrito and Telephaty also ran.

SECOND RACE—One mile and one-eighth:

Fompete (Connell)	—10.80	4.60	3.80
Good Politics (A. Robertson)	3.40	3.60	
Mar Pal (Tucker)	—	—	3.40

Time, 1:57. Nappus, Harvey G. O., Scatterbrain and Silver Kiev also ran.

THIRD RACE — One mile and one-eighth:

Miss Bam (Connell)	7.60	4.20	3.20
Pitter Pat (J. W. Bailey)	—	7.00	4.40
Zor (J. G. Wilson)	—	—	3.40

Time, 1:56 4-5. Bon Hamburg, Marvel Play, Splashalong, Paracelso, His Way also ran.

FOURTH RACE—Six furlongs:

Cue Ball (J. Adams)	—	9.00	4.00
Shasta Buddy (Varner)	—	—	5.00
Model Dame (Sena)		—	4.20

Time, 1:15 1-5. Bon Fume, Jolito, Mickey O'Boyle, Sistina, Arminigel also ran.

FIFTH RACE—Six furlongs (chute):

Over the Top (Gray)	11.60	6.20	4.40
High Vote (H. Richard)	—	8.60	5.40
Indian Broom (Craigmyle)		—	4.40

Time, 1:13. Mr. Blaze, Diavolo Boy, Time Flight, Chance View and dCloud D'Or also ran.

d-Ran second but was disqualified.

SIXTH RACE—The Santa Margarita Handicap; one mile and a sixteenth:

Frimulus (Balaski)	—	16.20	6.00
Mars Shield (A. Robertson)	—	5.40	3.00
bWatersplash (C. Corbett)		—	2.60

Time, 1:49. Minulus, Little Nymph, Marynell, bSchool Mom, aWecuria, aSahri II also ran.

a—L. Parker entry. b—A. Pelletteri—Mrs. R. Carruthers entry.

SEVENTH RACE—Six furlongs:

Stop Scout (Pierce)	8.40	14.60	7.20
Indentorn (Rosengarten)	—	4.60	3.40
Steelworker (Workman)		—	4.20

Time, 1:14. Wha Hae, Sky O'Blue, Kumreigh, Bragger, St. Stephens, Off Time also ran.

EIGHTH RACE—Two miles:

Redress (Marinelli)	—	—6.00	4.20
Customised (Schunk)	—	—12.20	8.60
Joe Sam (Adams)		—	3.60

Time, 3:41. Queen Full, Bold Courtier, Remie, My Boss and Fair Cynthia also ran.

COLLYER'S SELECTIONS

At Fair Grounds.

(FOR SUNDAY.)

1—Bedight, Old Mumbles, Leros.
2—Louise Q., Gold Kin, Coloration.
3—John Bane, Sage Girl, Swiftlet.
4—Pansy's Third, Wakita, Early Dude.
5—Immersal, Hesaity, Zanny.
6—CHANCE RAY, Oxford Lad, Me O' My.
7—Uncle Mitch, Almazine, Ricciardo.
8—Barrette, Fish Tush, Peter J. Peal.
9 (Sub.)—Brayce Jackson, Merne, Mad Kerry.

At Havana.

(FOR SUNDAY.)

1—Trianon, Black Dreams, Shadow Graph.
2—Lady Bescon, Quidam, Toncon.
3—FOREWARNED, Little Paula, Benefit.
4—Chicina, Temperamental, Pie Plate.
5—Perdina, Fluckering, Tansig entry.
6—Zuin Lad, Al's Pride, Bull Market.
7—Hall, Last Harvest, Deer Leap.

At Hialeah.

(FOR MONDAY.)

1—Spanish Mammon, Hello Stranger, Blue Star.
2—LOURDES, Day Is Done, Brogan.
3—At Play, Sure Cloud, Happy Code.
4—Jair, Smuggled In, Crowning Glory..
5—Feng, Blind Eagle, Xavier.
6—No Sir, Maemere Farm entry, Alexandrine.
7—Memoirs, Blez, Weekly Stipend.
8—Black Mischief, Far Cry, Carl B.

At Fair Grounds.

(FOR MONDAY.)

1—MAEPOP, Facula, Merne.
2—Sorcery, Acautaw, Major Greenock.
3—Rosireigh, Sun Image, Gumption.
4—Questionable, Joji T., La Gata.
5—Dutch Uncle, Busby, Glasby.
6—Carvola, Caravel, Lady Federal.
7—Social Error, Idolatry, Miss Petrina.
8 (Sub.)—Lady Patrol, Shoteur, Bright Land.

MOST PROBABLE WINNER—Lourdes.
COLLYER'S SYSTEM HORSE—Memoirs.
BEST FARLAY—Lourdes, Maepop, Jair, to place.

DE MOLAY TEAMS IN FIVE GAMES TODAY

Five games will be played in the De Molay Basketball League at the Armory this afternoon. The league-leading Sentinels will play Carondelet on the center court at 2 o'clock, while Clayton meets Granite City on the north court, and Maplewood battles Rabboni on the south court.

At 3:30 St. Louis Harmony opposes Ferguson on the north court and Perfection and A. D. Manners of East St. Louis meet on the south court.

Rabboni can go into the lead of the county division by winning its contest.

University City Soccer.

The Schmidt Club, winners of the first half-season schedule in the University City Municipal Soccer League, have a chance to tie for the second half leadership this afternoon in meeting the German Sport Club. This is the first part of a doubleheader to be played at Heman Park on Olive Street road. In the second game, the Zeltmans oppose the Wagners.

At Fair Grounds.

(FOR SUNDAY.)

First race, purse $600, claiming, four-year-olds and up, five and one-half furlongs:

John Werring	115	*Spanish Witch	105
Night Editor	115	Blacknife	107
*Dromio	113	*John Marcum	110
Chatuga	110	*Beight	119
*Margaret Nadi	105	Karkie	115
Leroy	121	Spearmint	115
Sir Kai	115	*Old Diminion	110
Irish Wake	118	The Jurist	115
Overshoes	118	*Golden Fate	113

Second race, purse $600, claiming, three-year-olds, maidens and winners of one race, six furlongs:

Phil Boy	117	Coloration	109
*Golden Fate	104	Texas Boy	115
*Manhunt	107	*Miss Gorgeous	105
*Old Main Road	110	*Little Hetty	99
Kiss Preston	109	Ice Queen	110
*Louise Q.	110		

Third race, purse $600, claiming, three-year-olds and up, six furlongs:

*Perra Stella	106	Jacob's Ladder	116
*Cromarty	111	*Cheer Star	106
*Pretty Susan	106	*Auxteritz	106
Triple Play	116	*Upholder	111
Zebulo	116	Taffie's Lad	111
Bright Don	116	*Grey Broom	106
Black Sod	111	*Waterplay	106
*John Bane	111	*King Ruler	111
Sage Girl	106	*Swiftlet	111

Fourth race, purse $600, allowances, two-year-olds, maidens and winners of one race, four-and-a-half mile:

aNopalosa		Beth's Baby	111
Donna	111	Blackie	114
Pansy's Third	115	aViernes Santo	114
Early Dude	114	Wakita	114
Abmeres	114	Grand Idea	114
Forceful Witch	114	Cackletime	114
aNopalosa Stock Farm entry.			

Fifth race, purse $600, claiming, four-year-olds and up, one mile and 70 yards:

Knave	114	*Rockrim	107
Chatterly	114	*Fast Roamer	107
Gallant Pat	111	Black Sergeant	110
Fairest Flag	109	*Immersal	109
*Hearty	109	Zanny	109

Sixth race, purse $800, allowances, four-year-olds and up, one mile and 70 yards:

Oxford Lad	102	Chance Ray	107
Janeen	103	Winning Chance	100
Me O' My	100	Porcellius	97

Seventh race, purse $600, claiming, four-year-olds and up, one mile and 70 yards:

*Devil's Face	101	Dame Grundy	106
Royal Purchase	109	*Uncle Mitch	109
*Almarine	104	*Long Count	104
*Star Cluster	104	*Spanish Red	106
Kibitzer	114	*Anna V.	101
*Ricciardo	109	Brown Molasses	114
*Busy Storm	101	*Hokuao	106

Eighth race, purse $600, claiming, four-year-olds and up, one and one-sixteenth miles:

*Volgadale	103	*Flabbergast	103
Clafing	112	Well Dressed	108
Peter J. Peel	113	*Jules Lazard	101
Aurangzeb	108	Pish Tush	113
*Barrette	103	Little Actress	108
Urching	113	War Dimes	108
Amsain	113	*Attaquander	108
Penmar	113	*Imperial Betsy	103
*Big Mum	103	*Magic Line	108

Ninth race (substitute), $600, claiming, maiden three-year-olds, one mile and 70 yards:

Mr. Mickey	113	Larry Pat	113
*Livanna	103	Merne	108
Eddie Gardner	113	Miss Sis	108
*Which Blond	103	Brayce Jackson	108
Princess Tour	108	*Mad Kerry	108
*War Fest	103		

*Apprentice allowance claimed.

At Fair Grounds.

(FOR MONDAY.)

First race, purse $700, maiden three-year-olds, mile and 70 yards:

Merse	108	Turkish Brand	113
Robber Bold	113	Maepop	113
*Fecnic	108	Mad Kerry	113
Anthology	113	Mr. Mickey	113

Second race, purse $700, claiming, four-year-olds and up, mile and 70 yards:

Maskillo	110	*Vitamin B.	111
*Tipinn	110	Union	115
*Chehalis	110	Major Greenock	115
*Sorcery	107	Declaration	115
*Poop Deck	110	*Thornby	110
Oldfield	115	Cabotin	115
Acautaw	106	Blond Jester	112
Booms Pal	115	Southern Miss	110
Joe Jay	115	*Petard	110

Third race, purse $700, claiming, three-year-olds and up, six furlongs:

Polly Barcarol	112	*Princess Stone	107
*Taddy Bane	107	*Hildur Rose	107
*Gumption	107	*Teddy Carl	112
Just Marie	112	Natalie West	101
*Young Bill	112	Tiny Comet	117
Double Nugget	117	*Rosireigh	107
Rock Sally	112	*Sun Image	107
*Palatine Belle	107	Silver Tidings	112
*King Ruler	112	*Scobina	107

Fourth race, purse $700, claiming, maiden two-year-olds, one-quarter mile:

Macis Margaret	111	Zacabox	111
Nopalosa Porte	*114	La Gata	111
Joji T	111	Van Revelle	114
Questionable	114	Jean Dale	111
Good Odds	111	Tipton Slasher	114
Sunabell	115	Nursery	111
We Shall	111	Cona Dora	111
Neat Play	114	Master Mort	114
Talking Witch	111	Peggy's Sun	114

Fifth race, purse $700, claiming, four-year-olds and up, mile and sixteenth:

*Anhelation	108	Glasby	117
*John Tio	106	*Busby	112
*Frank C.	110	*Actdine	112
Taximan	113	*Dutch Uncle	110

Sixth race, purse $900, allowances, Valentine Purse, three-year-olds and up, mile and 70 yards:

Trina	105	Janeen	105
Carvora	109	Reminding	101
Lady Federal	101	Caravel	107

Seventh race, purse $700, claiming, four-year-olds and up, mile and 70 yards:

Colorist	109	Captain Red	109
Brown Molasses	114	*Baldy	109
*Scout Lass	99	*Imperial Betsy	99
*Hokuao	104	*Royal Tuscan	104
*Golden Fate	106	*Miss Petrina	99
*Between Bells	101	No Doubt	111
*Traitress	99	Seedling	104
*Social Error	101	*Long Count	104
*Idolatry	109	Black Sergeant	109

Eighth race, purse $700, claiming, three-year-olds and up, six furlongs:

War Saint	117	*Bright Land	112
*Gibby's Choice	112	*Discourse	112
*Yetive	107	*Lucky Quest	107
*Billy I	112	*Shoteur	112
Blue Chatter	112	*Talpan	112
*Wax	112	Pineaway	112
*Lady Patrol	107	*Quick	112
*Commandman	112	*Riff	112
Edri	112	Witharral	117

Boy for Irv. Hadley.

Special to the Post-Dispatch.

LYNN, Mass., Feb. 12.—Mrs. Jessie G. Hadley, wife of Irving D. Hadley, New York Yankees' pitcher, today gave birth to an 8½-pound boy. Mother and child are doing well.

At Havana.

(FOR SUNDAY.)

First race, purse $400, claiming, four-year-olds and up, six furlongs:

Babbie On	105	*Regusted	107
Trianon	107	*Royal Guinea	107
*Aunt Carol	102	Shadowgraph	110
W. Kookson	110	Black Dreams	110
Miss Curtice	110	Runaway Kid	110
Bes Lassie	105	Blind Playdema	110
*Fractious	110	Roping	110
Xnrace Cape	105	Chatterman	110

Second race, purse $400, claiming, four-year-olds and up, six furlongs:

Edward D.	116	Sir Isaac	116
*Ante Bellum	111	Quidam	111
*Pekin	111	*Bender Sport	111
Captain Byam	110	*Seminole Queen	110
Ivonia	108		106
*Alfred C. M.	111	*Toncon	111
*Hooligan	111	*Lady Beacon	106
June Bonbon	106	Fly Along	111
Cherry Point	111		

Third race, purse $400, claiming, four-year-olds and up, six furlongs:

Jimmy H.	115	Five Sisters	105
Thunderspeed	110	*Benefit	110
Uma	110	*Forwarned	110
*Dinain	110	Little Paula	110
Anabache	110		

Fourth race, purse $400, claiming, three-year-olds, six furlongs:

Gentleman Jack	113	Temperamental	103
Ace Fessenden	106	Chicina	108
*Broom Tour	103	Mere Frolic	108
Pieplate	108		

Fifth race, The American Club Handicap, purse $500, three-year-olds and up, six furlongs:

Bobby Buxton	112	Acute	96
Flickering	105	aSawabai	102
aDo It	96	Dun Gomes	90
Pordina	114	Jub Jub	108

a—Mr. and Mrs. J. T. Taussig entry.

Sixth race, purse $400, claiming, four-year-olds and up, one mile and 60 yards:

Bull Market	112	*Zulu Lad	110
Thoth	115	*Cousin George	107
My Pride	105	*Fastease	100
*Whittie	105	Keitner	112

Seventh race, purse $400, claiming, four-year-olds and up, one and one-sixteenth miles:

*Dear Leap	105	Grey Man	115
Reverberate	110	*Redwick	110
Proof	108	Clymene	106
Sand Sweep	108	Bon Richard	115
*Threema	108	Last Harvest	113
*Hall	105	Bandersnatch	98
Little Wackie	115		

At Hialeah.

(FOR MONDAY.)

First Race—$800, claiming, two-year-old maidens, nursery course, three furlongs:

Hello Stranger	114	Miss Mint Drop	109
Spanish Mammon	114	Bob Junior	112
		Romanni	114
Jack Horner	114	Artussian Bank	112
Driverin	109	General Howes	116
aOkiab	112	Blue Star	112
Ballad	109	Baia Ormont	109
Oddess Charlie	112		

aR. L. Gerry-G. P. Odom entry.

Second Race—$1000, maidens, three-year-old fillies, seven furlongs:

Bahama Knight	118	Grand Token	118
Brogan	118	Day Is Done	113
Chanceful	118	*Belinda	106
Sweet

DIAMONDS

Bought for Cash. Oldest exclusive Diamond Dealer in St. Louis. Pays highest prices

SAMUEL KOBER

612-618 HOLLAND BLDG. CHestnut 7564

Whatever the family preference may be, flat, apartment or bungalow, the Post-Dispatch Real Estate and Rental Pages tell where to locate the place wanted.

Milk Producers' Annual Meeting.

The annual meeting of the Sanitary Milk Producers, dairy farmers' co-operative, will be held Feb. 24 at 10 a. m. at the O'Fallon (Ill.) community hall. Speakers will include Milton Hult, Chicago, president of the National Dairy Council; Prof. C. S. Rhode, University of Illinois, and George Metzger, field secretary of the Illinois Agricultural Association.

HULL SAYS U. S. FOREIGN POLICY AVOIDS EXTREMES

Neither Complete Internationalism Nor Isolation Desirable, He Replies to Ludlow.

PREPARDNESS WAY TO AVOID TROUBLE

"Matter of Common Sense for Nations Which Desire Peace to Co-operate to Maintain It."

Special to the Post-Dispatch.

WASHINGTON, Feb. 12.—Secretary of State Hull, in a letter to Representative Ludlow (Dem.), Indiana, author of a constitutional amendment to require a popular vote on war, declared today that the United States' foreign policy consists of avoiding "extreme internationalism with its political entanglements" and also "extreme isolation" which makes other nations believe this nation is "more or less afraid."

Hull called the policy "a matter of simple common sense."

Hull replied to a letter from Ludlow asking specifically whether all ships of the proposed expanded navy program were necessary for home defense or whether they were to be used in co-operation with some other nation.

Ludlow, in his letter, asserted he was "perplexed and beclouded by a maze of contradictions and uncertainties" with regard to the armed forces expansion program.

Text of Hull's Letter.

The text of Hull's letter follows:

"I have your letter of Feb. 9 in which you express yourself as perplexed by 'the maze of contradictions and uncertainties' with respect to the problems relating to national defense and peace, and conclude by requesting certain specific information.

"I may say that being in possession, as you doubtless are, of the texts of my public statements and published communications which I have made on the subject of our foreign policy and our foreign relations, you should not permit yourself to be disturbed by affirmations from other sources which are contradictory to statements of fact which, as a responsible official, I have repeatedly made. I have in mind especially my statement of principles underlying all international law and order and normal relations between nations, on July 16, 1937; my statement of Aug. 23, 1937; my letter to Senator Smathers of Dec. 13, 1937; my letter to the Vice-President on Jan. 8, 1938, and numerous statements to the press in addition during the past seven months, setting forth in almost every detail our foreign policy.

Glad of Opportunity.

"You will recall that in addition I addressed an executive meeting of some 150 Congressmen one evening at the House office building on all phases of our foreign policy and invited questions at the conclusion. If you were not present, I am sorry. I have in addition conferred with many Congressmen, as I have with numerous Senators, touching any and every phase of foreign policy in which they expressed the least interest.

Your specific inquiry reads as follows:

"1. Whether all of the ships and auxiliary services provided for in the proposed program are regarded as necessary for defense of our homeland and our possessions, or

"2. Whether the program contemplates the use of some of the units in co-operation with any other nation in any part of the world."

"I am glad to have the opportunity to make categorical statements in regard to this matter. First, in my opinion all of the ships and auxiliary services provided for in the proposed program are needed for the national defense of the United States and its possessions. It is the desire of the people and of the government of the United States that this country be not drawn into or forced into war. It is the duty and the intention of the administration to make effective so far as lies within its power the desire of the country in this as in other respects. It is the belief of those of us who, with full sense of responsibility, advocate these increases in our naval strength, that the making of these increases will contribute toward attainment of that objective.

"It It Is Prepared."

"As you know, in the opinion of the expert technical authorities, our navy, even with these increases, would not be able to embark upon offensive or aggressive operations overseas. In our foreign policy there is not any disposition or intent to engage in warfare.

"We believe, however, that the people of this country desire that the country be respected, that our nationals and our interests abroad be given fair treatment, and that there should prevail in the world conditions of peace, order and security. This country always has exerted its influence in support of such objectives. We believe that within the limitations of its traditional policies it should continue to do so. If it is prepared and known to be prepared, the likelihood of its being drawn into trouble will either be absent or greatly diminished.

"With regard to your second question, I might refer to the letter which I wrote to Senator Pittman under date of Feb. 7, which was read by Senator Pittman in the Senate on Feb. 8. I am glad to repeat or to amplify or in any other possible way to restate any of the statements which I have heretofore made public, if by so doing I can be to the least extent helpful to you. For present purposes and in express reply to your question, I may say, the proposed program does not contemplate the use of any of the units in co-operation with any other nation in any part of the world.

Exchange of Information.

"To be still more specific, I may say that the policy I announced during last August is still being strictly observed; that is that this Government carefully avoids, on the one hand, extreme internationalism with its political entanglements, and, on the other hand, extreme isolation, with its tendency to cause other nations to believe that this nation is more or less afraid; that while avoiding any alliances or entangling commitments, it is appropriate and advisable, when this and other countries have common interests and common objectives, for this Government to exchange information with governments of such other countries, to confer with those governments, and, where practicable, to proceed on parallel lines, but reserving always the fullest freedom of judgment and right of independence of action.

"Naturally, we believe that it is a matter of simple common sense for nations which desire peace to co-operate in every satisfactory and practical way toward maintaining peace. If every peaceful nation were to insist on remaining entirely aloof from every other peaceful nation and on pursuing a policy of armament limitation without reference to relative armaments, the inevitable consequence would be that other nations inclined to play lawless roles would thereby be given great encouragement and even assistance toward so doing."

MAN CAPTURED BY POLICE ADMITS ROBBING CAB DRIVER

Victim Says He Overheard Plans to Hold Up Oil Station; Prisoner Denies This.

A Negro captured by police early yesterday in front of a gasoline station at 3020 Delmar boulevard, after a Negro taxicab driver telephoned the police radio dispatcher he had been robbed and had overheard the robber and a companion discussing plans to hold up a filling station. The prisoner gave his name as Bloomfield Benson. He was alone when caught.

The cab driver, Louis Fortier, was robbed of $3 and his cab. Freeing himself from ropes with which he was bound by the robbers, one of whom he identified as Benson, he telephoned police. Lieut. Robert Angram of the Lucas Avenue Station and Special Officers Percy McAllister and James Faherty heard the broadcast and caught Benson. Police said he admitted stealing the cab and robbing Fortier, but denied he intended to hold up the filling station.

IGOE ENTERS ILLINOIS RACE FOR U. S. SENATE

District Attorney Will Oppose Lucas and Dieterich in Democratic Primary.

By the Associated Press.

CHICAGO, Feb. 12.—U. S. District Attorney Michael L. Igoe announced tonight his candidacy for the Democratic nomination for United States Senator and said he "confidently hoped" to have the Kelly-Nash Chicago organization support in the April 12 primary campaign.

He said petitions would be filed Monday at Springfield to put him in the fight against Congressman Scott W. Lucas of Havana, the Horner administration entry, and the two other avowed candidates, Senator William H. Dieterich of Beardstown and Attorney Newton Jenkins of Chicago.

Igoe said he did not have flat assurance of Chicago organization support but expected it. He said he had been informed Bruce A. Campbell of Belleville, Democratic State chairman, and John C. Martin of Salem, had definitely decided to run for treasurer and congressman-at-large respectively. Martin, present State Treasurer, is ineligible to succeed himself in that office.

Igoe, a State Representative for eight terms, five as House minority leader, was Congressman-at-large when he was appointed by President Roosevelt, in May, 1935, as District Attorney for Northern Illinois. He said he did not intend to take a leave of absence from the Federal post during the campaign.

Final indorsement of a State ticket by the Kelly-Nash organization is expected to await the return next week of National Committeeman P. A. Nash, now in Florida. Gov. Horner is due in Chicago tomorrow to confer with his Cook County leaders on whether to support a full county ticket of anti-Kelly-Nash candidates or concentrate on County Judge Edward K. Jarecki, who has been shelved by the City Hall organization.

Edmundson, State president of the United Mine Workers of America and Illinois Regional C I O director, has declared for Igoe.

Senator Dieterich has not filed his candidacy but has until Feb. 21 to do so.

MAN KILLED, 3 OTHERS BURIED IN COAL MINE EXPLOSION

Woman Whose Husband and Son Were Caught in Pit Gets Help at Young Ranch, Wyo.

YOUNG RANCH, Wyo., Feb. 12.—Word of a coal mine explosion in which one man was killed and four others buried was brought here today by Mrs. John Baker, wife of one victim, and mother of another.

Rescue crews started for the scene in rugged, snow covered country five miles from here.

Mrs. Baker, the only other person at the mine, said the body of Henry Ash, 28 years old, was blown 300 feet from the mouth of the tunnel. She doubted that any of the four other man had survived.

The other miners were John Baker, 45, his son William, 18; Rulon Ivy, 30, and Denver Holdbrook, 22.

Anti-Saloon League Prediction.

ST. PETERSBURG, Fla., Feb. 12.—O. G. Christgau, convention manager of the Anti-Saloon League from Washington, told reporters today he expected a decided swing against the legalized liquor traffic in the next two years. He opened headquarters today for the winter conference of League executives, starting Feb. 20. Among prohibition leaders who will attend the Anti-Saloon League conference are Bishop James Cannon, chairman of the League's legislative committee; Dr. A. J. Barton, head of the prohibition activities of Southern Baptists; Dr. F. Scott McBride, former general superintendent of the League and Dr. E. H. Cherrington, general secretary of the Board of Temperance of the Methodist Episcopal Church.

WALL PAPER

Room Lots 49c 10 Rolls Only

PAINTS Enamel Varnish Stain 59c QT.

MILLER'S 6th & DELMAR

We Hang Paper—We Paint—GA. 1220

Give Mavrakos CANDIES

6 Stores in St. Louis

See ad elsewhere in this paper

UNION-MAY-STERN

Exchange Stores

RUMMAGE SALE

OPEN EVERY NITE 'TIL 9



Innerspring Mattressoes New; $14.95 values; at — $7.95

Refrigerators All kinds; as low as — $2.95

Table Model Radios Limited number; sacrificed at — $8.95

Felt-Base Yd. Goods New remnants; good size; sq. yd. 19c

Cabinet Gas Ranges Priced as low as — $4.95

5-Piece Breakfast Sets Priced as low as — $4.95

Odd Dressers Priced as low as — $5.95

Metal Beds Priced as low as — $1.00

9x12-Ft. Rugs Priced as low as — $6.95

Phonographs Priced as low as — $1.00

Bed Springs Priced as low as — $1.00

Upright Pianos Unusual values at $19.95

Odd Davenports From Suites as Low as $4.95

Upholstered Chairs Priced as Low as $3.95

Dining Tables Round, Extension $1.00

Kitchen Tables Priced as Low as — $1.95

Utility Cabinets Priced as Low as — $1.95

Large Vanities Give-Aways at Only — $9.95

High Chairs Priced as Low as — 89c

Day-Beds Sacrificed at — $1.95

End Tables Walnut Finish $1.69 Values — 69c

Combinat'n Ranges Priced as Low as — $19.95

Heavy Mattresses $7.95 Values — $4.49

Cabinet Radios Priced as Low as — $14.95

Infants' Cribs Priced as Low as — $1.95

Felt-Base Rugs 9x12 $6.95 Grade — $3.47

Kitchen Cabinets Priced as Low as — $6.95

Lamps—All Kinds Priced as Low as — 98c

Complete Room Outfits

Living Room, Dining Room, Bedroom or Kitchen. Choice $36.95

EASY TERMS*

SUITE BARGAINS

2-Pc. Living-Rm. Suites, $ 9.95
2-Pc. Living-Rm. Suites, $19.95
2-Pc. Bed-Dav. Suites — $19.95
2-Pc. Bed-Dav. Suites — $29.95
3-Pc. Bedroom Suites — $19.95
3-Pc. Bedroom Suites — $29.95
4-Pc. Bedroom Suites — $49.95
8-Pc. Din.-Room Suites, $14.95
8-Pc. Din.-Room Suites, $29.95
9-Pc. Din.-Room Suites, $69.95

EASY TERMS*

Trade In Your Old Furniture

*Small Carrying Charge

UNION-MAY-STERN EXCHANGE STORES

Vandeventer & Olive, Sarah & Chouteau — 616-18 Franklin Ave., 206 N. 12th St.

INQUIRY INTO BELLEVILLE THEFTS NEARING END

STATE ATTORNEY OBJECTS TO RECORD

Good NEWS from BALTIMORE TO YOU!!

An Astounding Clothing Purchase that will go down in merchandising history as the "BIG BUY OF 1938" . . . and it was only financial problems that compelled a noted Baltimore maker to reorganize his business and convert his fine stocks of Spring and Year 'Round Suits into immediate cash . . . Think what this means to you in dollars saved on new Spring and Year 'Round Suits!



$30 TWO-PANT SUITS $16.85

Fine Quality Suits . . . tailored by a manufacturer who has built a national reputation for quality, good taste and style!

$35. TWO-PANT SUITS $18.85

Immense Assortments! Both single and double breasted models . . . plain and sport backs . . . every suit union made.

$40. TWO-PANT SUITS $22.85

Plenty of luxuriously tailored sport backs and other young men's models as well as the more conservative styles for older men!

A DEPOSIT Will Hold Any Garment In Our LAY-AWAY DEPARTMENT

WEIL

COR. 8th & WASHINGTON

LET HILL-BEHAN HELP YOU WITH

Repairs or Remodeling

UNDER THE NEW

F.H.A. Plan

You don't have to wait longer for those home repairs you have been wanting. Again the Government is willing to help finance repairs and remodeling with the new F. H. A. Plan. Come in now; let Hill-Behan figure the entire job. No obligation. We furnish all material from foundation to roof.

Our Service Includes

- All material and labor on one bill.
- We make all arrangements for you.
- Easy monthly payments—low interest rate.
- Up to 5 years to pay.

Call at 6500 Page Blvd. or Phone PArkview 1000 for information and details

Limited Quantities at These Prices

18-in. Aluminum Level	$1.50	60-in. Apron Sink, Double Drainboard	$25.75
24-in. Aluminum Level	$1.65	Sash Chain, 100-ft. Bag	$1.25
6-ft. White Folding Rule	19c	Rim Lock Sets, Each	40c
6-ft. Yellow Folding Rule	18c	Coal Chute; 8-in. Wall, Each	$3.95
48-in. Corner Apron Sink	$15.00	Coal Chute, 12-in. Wall, Each	$4.95



TOILET OUTFIT Complete with oak or mahogany seat. $13.45

Toilet Seat Oak or Mahogany $1.69

Toilet Seat White Sprayed $2.24

SAND'S HOT WATER HEATER $4.95 Double Copper Coil

KINDLING WOOD Dry, Clean, Cut to Proper Length 6 Sacks $1.45

FORD PLASTIC ROOF COATING Renews life of asphalt shingles or roll roofing. Contains no coal tar. 5 Gals. $1.49

FORD PLASTIC ROOF CEMENT Excellent for roof leaks and flashing around chimney. Absolutely contains no coal tar. 10 Lbs. 65c

HILL-BEHAN MATERIALS ARE BETTER

Our Stores Are Conveniently Located: SARAH and EASTON, JEfferson 2492, 1527 N. 14th ST., CEntral 1620

5 STORES: 6500 PAGE, PArkview 1000; 4458 GRAVOIS, Riverside 3800; 8440 ST. CHARLES ROCK ROAD, Winfield 0077

Store Hours: 7 A. M. to 6 P. M. Daily

Lumber for Every Purpose — One Board or a Trainload

Used Washing Machine Parts

WRINGER ROLLS, 49c

BRING YOUR OLD ROLL WITH YOU

WE REPAIR ALL MAKES OF WASHING MACHINES

WASH MACHINE PARTS & SALES CO.

4119 GRAVOIS—LAclede 6266

5622 EASTON AVE.—FOrest 9272.

Open Tuesday and Friday Till 8:30 P. M.

DEAF Get the Genuine ACOUSTICON and HEAR!

The only Hearing Aid offered with a LIFETIME GUARANTEE

Write or phone today for home or office demonstration. No obligations.

Hoc's

707 Olive St. CH. 5700

Here's Amazing Quick Relief From Acute Constipation



When you feel tired and upset because you need a laxative—



Then all you have to do is mix 1/5 of a glass of Pluto Water in 4/5 of a glass of hot water and—



IN 1 HOUR YOU'LL FEEL LIKE NEW

when nature won't PLUTO will

FROM coast-to-coast, millions of people have now found a way to get one-hour relief from acute constipation.

All you have to do is simply mix 1/5 of a glass of Pluto Water in 4/5 of a glass of hot water and drink when the stomach is empty. There's no griping. No danger of forming a habit, for this mixture is non-habit forming. Yet, in one hour, or less, you'll get such dependable relief that you'll look and feel like a new person.

Thousands of doctors follow this proved way—and recommend Pluto regularly for their patients.

So you need never feel miserable for hours when you're constipated. All you have to do is get a bottle of Pluto Water from your druggist; take it as prescribed, and watch how much better you feel in one hour, or less.

BUSINESS CARDS

PART TWO

INDEX TO CLASSIFIED ADVERTISING IN THIS SECTION. SERVICE

	Page
Agents—Men	3
Board	3
Business Cards	3
Business Personals	1
Business for Sale	4
Business Wanted	4
Business Opportunity	4
Canvassers and Solicitors—Men	3
Children Wtd.—to Board	4
Coal and Coke	2
Education	1
Help Wanted—Men and Boys	3
Help Wanted—Women, Girls	3
Lost and Found	1
Motor and Bus Travel	2
Partners	3
Professional	3
Public Notices	2
Rooms	3
Roomers	4
Rooms Wanted	4
Salesmen	3
Solicitors	3
Stenographers	3
Situations Wanted	2
Special Notices	2
Swaps	2
Watches and Jewelry	1

Births Recorded . Burial Permits

BIRTHS RECORDED.

(If a birth does not appear in this column within two weeks, the Health Department asks that parents request physician to send a report to the Bureau of Vital Statistics, 10 Municipal Courts Building.)

BOYS.

T. and C. Whittecar, 4519 Emerson.
J. and M. Grewe, 1424A Mallinckrodt.
E. and E. Marta, 6135A Plymouth.
W. and Wilbert, 2710 S. Fifty-ninth.
E. and E. Wurm, 2723 Chippewa.
L. and I. Pickering, 3201 S. Seventh.

GIRLS.

F. and C. Douglas, 8022 Vulcan.
L. and T. Sparks, 1828 S. Ninth.
E. and J. Hartsog, 5834 Cabanne.
J. and V. Freeman, 4547 Mary.
F. and E. Brownrigg, Creve Coeur.
J. and C. Fields, East St. Louis.
L. and G. Fenzler, 3664 Wilmington.
J. and Schlech, 4236 N. Twentieth.
R. and R. Clubb, 4765 Norwich.
F. and A. Allen, 3952 De Tonty.
F. and C. Becker, 3320 Blair.
F. and L. Howard, 1914A Clara.

BURIAL PERMITS.

George Michaely, 82, 4530 Newport.
Alex Sink, 61, 5800 Arsenal.
E. Logwood, 63, 917 N. Ewing.
Reid Outlaw, 41, 3334 La Salle.
Carl R. Witte, 73, 3933A Magnolia.
Peter Jensen, 67, 2715A Indiana.
Mary C. Hopkins, 70, 3785 Waterman.
Rose Plaks, 30, 1448A Francis.
Luther E. Ressinger, 73, 3902 Kennerly.
Lavan Dukes, 42, 2700 Papin.
Edward E. Grebe, 1, 4017 Mardel.
Caroline Stephen, 83, 3244 Ohio.
Lena Leon, 70, 4327 Page.

235 Births, 211 Deaths in Week.

There were 235 births and 211 deaths reported in St. Louis last week. Twelve persons died of pneumonia, six of tuberculosis, one of influenza and 11 of violent causes. Three deaths were attributed to automobiles.

FUNERAL DIRECTORS

North

MATH. HERMANN & SON
FUNERAL DIRECTORS
FAIR AND WEST FLORISSANT
Colfax 0880

LEIDNER FUNERAL DIRECTORS
CH. 1654 2223 St. Louis CE. 3698

A. KRON UNDERTAKING CO.
2707 N. GRAND FRANKLIN 0200

CULLINANE BROS.
1710 N. GRAND. FRANKLIN 1192.

H. F. PASCHEDAG — Chapel Service, 2035 N. Grand. FR. 2142-4743.

EDWARD R. HOWARD & SONS
3612 ST. LOUIS. ESTABLISHED 1874.

STROOT & CARROLL
4600 Natural Bridge. COlfax 0341.

Northwest

JOSEPH J. QUINN
Franklin 1142
1320 N. UNION. FOrest 7547.

South

Peetz
FUNERAL HOME
LAFAYETTE AT LONGFELLOW BLVD.
GRand 7100

John L. Ziegenhein & Sons
FUNERAL DIRECTORS
7027 GRAVOIS FLANDERS 2600

Wacker-Helderle Und. Co.
CHAPEL, 2634 Gravois Av. Laclede 7575
CHAPEL, 2331 S. Broadway GRand 2116
Laclede 3634 GRand 2117
Strictly Union
PARKING IN REAR OF CHAPEL

OSCAR J. HOFFMEISTER
6616 CHIPPEWA FR. 6850

ZIEGENHEIN BROS.
3011 Cherokee FR. 0219

ALBERT TRAURE,
Schumacher Und. Co., 3013 Menanee.

West

CHARLES J. KRON
FUNERAL HOME, INC.
3011 WASHINGTON Bo'Desdale 1884

CEMETERIES

Be Prepared . . . SELECT YOUR LOT NOW

OAK GROVE CEMETERY—MAUSOLEUM
St. CHARLES ROAD at CARSON ROAD

NON-SECTARIAN
as low as $5 per month buys a 6-grave lot with perpetual care, in St. Louis' MOST BEAUTIFUL CEMETERY
SUNSET BURIAL PARK
ON GRAVOIS ROAD

MEMORIAL PARK CEMETERY is convenient, non-sectarian, perpetual, peaceful, beautiful; no watery graves here; 2-grave lot $105; easy terms. EV. 2111.

WALL PAPER

MILLER'S 6th & DELMAR

Room Lots 49c 10 Rolls Only

PAINTS Enamel Varnish Stain 59c Qt.

We Hang Paper—We Paint—GA. 1280

Give Mavrakos CANDIES

6 Stores in St. Louis

See ad elsewhere in this paper

ERN Stores

E SALE

L 9 Dining Tables Round, Extension $1.00

Kitchen Tables Priced as Low as $1.95

Utility Cabinets Priced as Low as $1.95

Large Vanities Give-Aways at Only $9.95

High Chairs Priced as Low as 89c

Day-Beds Sacrificed $1.95 at

End Tables Walnut Finish $1.69 Values 69c

Combinat'n Ranges Priced as Low as $19.95

Heavy Mattresses $7.95 Values $4.49

Cabinet Radios Priced as Low as $14.95

Infants' Cribs Priced as Low as $1.95

Felt-Base Rugs 9x12 $6.95 Grade $3.47

Kitchen Cabinets Priced as Low as $6.95

Lamps—All Kinds Priced as Low as 98c

HANGE STORES

616-18 Franklin Ave.

206 N. 12th St.

uick Relief stipation

you have to do of a glass of Pluto 4/5 of a glass of and—

'll look and feel like a new on.

usands of doctors follow this ved way—and recommend to regularly for their ents.

ou need never feel miserable hours when you're consti- ed. All you have to do is get ottle of Pluto Water from r druggist; take it as pre- bed, and watch how much er you feel in one hour, or less.

BUSINESS CARDS

CLASSIFIED ST. LOUIS POST-DISPATCH ADVERTISING

ROOMS and BOARD

PART TWO — ST. LOUIS, SUNDAY MORNING, FEBRUARY 13, 1938. — (e) — PAGES 1—8B

INDEX TO CLASSIFIED ADVERTISING IN THIS SECTION. SERVICE

	Page
Agents—Men	3
Building Cards	2
Business Personals	1
Business for Sale	4
Business Wanted	4
Business Opportunity	4
Canvassers and Solicitors—Men	3
Children Wtd.—to Board	4
Coal and Coke	2
Education	3
Help Wanted—Men and Boys	3
Help Wanted—Women, Girls	3
Lost and Found	1
Motor and Bus Travel	2
Personal	2
Professional	2
Rooms Notices	3
Rooms for Rent	4
Rooms Wanted	4
Situations	3
Situations Wanted	3
Special Notices	2
Storage	2
Watches and Jewelry	1

Births Recorded • Burial Permits

BIRTHS RECORDED.

If a birth does not appear in this column within two weeks, the Health Department asks that parents request physician to send a report to the Bureau of Vital Statistics, 15 Municipal Courts Building.)

BOYS.

Mrs. C. Whittecar, 4519 Emerson.
Mrs. M. Grews, 1424A Mallinckrodt.
Mrs. H. Marts, 6135A Plymouth.
Mrs. B. Wilbers, 2710 S. Fifty-ninth.
Mrs. H. Wurm, 2723 Missouri.
Mrs. I. Pickering, 3201 S. Seventh.

GIRLS.

Mrs. C. Douglas, 8022 Vulcan.
Mrs. T. Sparks, 1828 S. Ninth.
Mrs. J. Hartog, 5334 Cabanne.
Mrs. J. Haynes, 4547 Mary.
Mrs. R. Browning, Creve Coeur.
Mrs. C. Fields, East St. Louis.
Mrs. G. Penzler, 3684 Wilmington.
Mrs. J. Schelch, 4238 N. Twentieth.
Mrs. H. Chubb, 4765 Norwich.
Mrs. A. Allen, 3952 De Tonty.
Mrs. C. Becker, 3320 Blair.
Mrs. L. Howard, 10184A Clara.

BURIAL PERMITS.

Mary Nichesky, 62, 4530 Newport.
Theodore Sink, 51, 5800 Arsenal.
Mrs. C. Logwood, 63, 917 N. Ewing.
Harold Gutaw, 41, 3334 La Salle.
Mrs. B. Wilson, 73, 3933A Magnolia.
Thomas Jensen, 67, 2718A Indiana.
Mary C. Hopkins, 70, 9785 Waterman.
Mrs. Viola Fiala, 36, 1445A Francis.
Mrs. E. Basinger, 73, 3902 Kennerly.
Mrs. Dukes, 42, 1700 Papin.
Robert J. Grube, 1, 4917 Mardel.
Mrs. Irene Stephen, 83, 3244 Ohio.
Mrs. Ida Toto, 76, 4327 Page.

38 Births, 211 Deaths in Week.

There were 235 births and 211 deaths reported in St. Louis last week. Twelve persons died of pneumonia, six of tuberculosis, one of influenza and 11 of violent causes. Three deaths were attributed to automobiles.

FUNERAL DIRECTORS

North

ATH. HERMANN & SON
FUNERAL DIRECTORS
FAIR AND WEST FLORISSANT
Colfax 0880

LEIDNER FUNERAL DIRECTORS
3223 St. Louis CE. 3698

A. KRON UNDERTAKING CO.
2201 N. GRAND FRANKLIN 0200

CULLINANE BROS.
2130 N. GRAND. FRANKLIN 1192.

W. F. PASCHEDAG — Chapel Service.
3001 N. Grand. FR. 2143-2743.

EDWARD R. HOWARD & SONS
3933 ST. LOUIS. ESTABLISHED 1874.
STROOT & CARROLL
3900 Natural Bridge. COlfax 0341.

Northwest

JOSEPH J. QUINN
4200 N. UNION. Franklin 1142
FOrest 7547.

South

Peetz
FUNERAL HOME
LAFAYETTE AT LONGFELLOW BLVD.
GRand 7100

John L. Ziegenhein & Sons
FUNERAL DIRECTORS
2627 GRAVOIS FLANDERS 2600

Wacker-Helderle Und. Co.
CHAPEL 3034 Gravois Av. Lacede 7575 Lacede 3634 CHAPEL 2331 S. Broadway GRand 2116 GRand 2117
Strictly Union
PARKING IN REAR OF CHAPEL

OSCAR J. HOFFMEISTER
4626 CHIPPEWA FR. 6850

ZIEGENHEIN BROS.
3101 Cherokee FR. 0218

ALBERT TRAUBE,
Schweiker Und. Co., 3013 Meramec.

West

CHARLES J. KRON
FUNERAL HOME, INC.
1501 WASHINGTON ROsedale 1884

CEMETERIES

We Prepared . . .
SELECT YOUR LOT NOW
OAK GROVE
CEMETERY—MAUSOLEUM
CHARLES ROAD at CARSON ROAD

NON-SECTARIAN
with its perpetual care, in St. Louis'
MOST BEAUTIFUL CEMETERY
SUNSET BURIAL PARK
ON GRAVOIS ROAD
MEMORIAL PARK CEMETERY is conveniently located, non-sectarian, perpetual, peaceful, beautiful; no watery graves here; lots given for $105; easy terms. EV. 2111.

CREMATORIES

VALHALLA
CREMATORY MAUSOLEUM CEMETERY
7600 ST. CHARLES RD. CAbany 4900

CEMETERY LOTS

CRYPTS—2, Oak Grove Mausoleum, Masonic section; choice; price $1200; private owner. Box A-255, Post-Dis.

CRYPT—Oak Grove; choice location; sacrifice. Box A-346, Post-Dispatch.

LOTS — 2; 6-grave; Section 3, 383, 384; Sunset Hill Cemetery; reasonable. GR. 7499.

LOT—6-grave; Section 5, Memorial Park; make offer; must sell. HI. 2127.

MEMORIAL PARK—Beautiful 6-grave lot, $50. W. Reed, 7109 Emma.

MEMORIAL PARK—2-6; section 15; cheap. HI. 2372.

MOUNT HOPE—4-grave lots, $50; 12-grave, $100; will divide. MU. 6566.

SUNSET BURIAL PARK—12 graves, Section 9. 30 per cent off. 1921A Penn st.

SELECT 6-grave lot, Lakewood Park Cemetery; cash; reasonable. RI. 1238R.

LOT—6-grave, in Sunset Burial Park, Section 1, reasonable. Call Dixon 589.

CEMETERY LOT—6-grave, Section B, Hiram Cemetery, $250. RI. 6775M.

VALHALLA—Must sacrifice choice 6-grave lot; $350. Parkview 5416.

MOUNT HOPE CEMETERY — 6-grave sacrifice, price $60. RI. 1746.

OAK GROVE—Lot, 12x20; near entrance, $350. 4135 Delmar.

2-GRAVE LOT, cheap. Herman Cemetery, on Olive St. rd. 3001 N. Jefferson.

DEATHS

ANDERSON, JAMES H.—1238 Temple pl., Fri., Feb. 11, 1938, beloved husband of Mina Judith Anderson (nee Henry), dear father of Mrs. John L. Wood, James H. Jr., Harold Anderson and the late First Lieut. Richard Anderson, Aviation Section, S. C. (A. E. F.), U. S. A., dear brother, grandfather, uncle and brother-in-law. Funeral from Edith E. Ambruster Funeral Home, 4053 Lindell bl., Mon., Feb. 14, 1:30 p. m. Interment Oak Grove Cemetery. Deceased was a charter member of Moscow Lodge No. 558, A. F. and A. M., of Moscow Mills, Mo.; Missouri Consistory No. 1, M. R. S.; Moolah Temple, A. A. O. N. M. S.

BALL, JOHN J.—Entered into rest Thurs., Feb. 10, 1938, 11:45 p. m., dear brother of Josephine and Edward J. Ball and the late William, James, Margaret and Mary Ball, Mrs. George Peaker, dear uncle of Irene and James Ball, Mrs. Bernard Dowd, Mrs. Genevieve McGuire and Sister Thomas as Joseph of St. Joseph Order, and our dear brother-in-law.

Funeral from family residence, 4009 Garfield, Mon., Feb. 14, 9 a. m., to St. Matthew's Church. Interment in Calvary Cemetery.

BOYD, DELLA CARSON—Sat., Feb. 12, 1938, wife of Arthur L. Boyd, of Washington, D. C., mother of Mrs. George Black, Mrs. Eli F. Rottman, Margo and Arch Boyd.

Service at Lupton Mortuary, 4449 Olive, Mon., 10 a. m. Interment Oak Grove Cemetery.

COHRS, FRED—3611A N. Newstead, entered into rest Fri., Feb. 11, 9:05 a. m., beloved husband of Mary Cohrs (nee Ebbert), dear father of Raymond Kassel, dear brother-in-law and uncle.

Funeral Mon., Feb. 14, 2 p. m., from Stroot-Carroll Funeral Home, 4600 Natural Bridge. Interment Calvary Cemetery.

COUGHLIN, JAMES—2923 Ridgeway, Feb. 11, 1938, beloved husband of Emma Devlin Coughlin, dear father of James and John Coughlin and Mrs. Charles McGann and brother of Mrs. Bridget Lohe and Mrs. Katherine Seithel and our dear grandfather, uncle, father-in-law and brother-in-law.

Funeral from residence, 2923 Ridgeway ave., Mon., Feb. 14, 8:30 a. m., to Presentation Church. Interment Calvary Cemetery.

DAVIS, FRANK A.—Of Dallas, Tex., formerly of 4843 Nebraska, entered into rest Fri., Feb. 11, 1938, beloved husband of Hilda Davis (nee Schmitt), dear father of Hilda and Alfred Burdick Davis, our dear brother, son-in-law, brother-in-law and uncle.

Body will arrive Mon. morning. Funeral Tues., 2 p. m., from Beiderwieden South Side Funeral Home, 3620 Chippewa st., to Our Redeemer Cemetery.

DE GARIS, WILLIAM—819 Greeley av., Webster Groves, Sat., Feb. 12, 1938, 12:48 p. m., dear husband of Elizabeth Mary De Garis (nee Young), dear grandfather of Jane Chambers and Juanita Heath, our dear brother-in-law and uncle.

Services Sun., 8 p. m. at Sam C. Mittelberg Chapel, 23 West Lockwood bl., Webster Groves. Interment Hannibal, Mo.

DEITERS, EDWARD A.—1974 E. Warne av., entered into rest Fri., Feb. 11, 1938, relict of Ella N. Deiters (nee Ellis), dear father of Mrs. Ella Demagalla, Edward J. Deiters, father-in-law of Walter Demagalla and Clara Deiters, our dear brother, brother-in-law, grandfather and uncle.

Funeral Mon., Feb. 14, 8:30 a. m., from W. A. Stock Funeral Home, Grand and Florissant, to Holy Name Church. Interment in Calvary Cemetery.

EIERMANN, MARY—Fri., Feb. 11, 1938, 9:45 a. m., dear mother of John F. Winter Eiermann of Oakland, Cal., and our dear sister and grandmother.

Notice of funeral later from the Kron Chapel, 2707 N. Grand.

ELLIS, SAMUEL H.—7351 Wellington av., University City, Sat., Feb. 12, 1938, 11 a. m., beloved brother of Dr. J. F. Ellis of Jefferson City, Tenn.; Mrs. B. Crater, W. P. Ellis of Perryville, Mo.; John and Elizabeth Ellis, our dear brother-in-law and uncle.

Mr. Ellis will lie in state at Albert H. Hoppe Funeral Home, 4111 Lindell bl., until Sun., Feb. 13, 10 p. m. Funeral and interment at Perryville, Mo., Monday afternoon.

EVERS, ANNA H.—Fri., Feb. 11, 1938, 5:55 p. m., dear sister of the late Dr. Edward Evers, Mrs. Louise Lents and Henry Evers, our dear sister-in-law and aunt.

Funeral from the Leidner Chapel, 2223 St. Louis, Mon., Feb. 14, 2:45 p. m. Interment Bellefontaine Cemetery.

FAUNTLEROY, MRS. METTA (nee Battie) —Suddenly Feb. 11 at Jacksonville, Fla., widow of the late Rev. P. W. Fauntleroy.

FAUST, PAUL A.—3142 Geyer av., Fri., Feb. 11, 1938, beloved husband of Anne Faust (nee O'Malley), dear father of Mrs. James Yoch, Lucille, Frank, Paul Jr. and John Faust, our dear brother and uncle.

Funeral from Peetz Funeral Home, Lafayette av. and Longfellow bl., Mon., Feb. 14, 8:30 a. m., to the Immaculate Conception Church. Interment New SS. Peter and Paul's Cemetery.

FICHTEL, EMILIE J.—5374A Patton av., entered into rest Fri., Feb. 11, 1938, 10:15 p. m., dear mother of Mrs. J. W. Eschenbrenner, Frank A., Bernard L., Edwin B. and Anna M. Fichtel, our dear sister, mother-in-law and grandmother.

Remains in state at Drehmann-Harral Chapel, 1905 Union, until 10 a. m., Mon., Feb. 14. Funeral same day, 2 p. m., from Eden Immanuel Church, Temple and Page bl., to St. Peter's Cemetery.

FIELD, MARIA LUMSDEN—At Beverly Hills, Cal., Fri., Feb. 11, 1938, widow of Oscar A. Field Sr., mother of Mrs. Lucetta F. Lippman, grandmother of Mrs. Dorothy L. Bryant, William A. Lippman Jr., Mrs. Lorraine Field Meyer and Mrs. Emily Field Johnson.

Services at Wagoner Chapel, 3621 Olive st., Mon., Feb. 14, 2 p. m. Interment Bellefontaine Cemetery.

GATERMAN, JOSEPH H. — 4355 Holly Hills av., entered into rest Fri., Feb. 11, 1938, 8 a. m., beloved husband of Catherine Gaterman (nee McEvoy), dear father of Joseph, William, Walter, Mrs. Gertrude Graham, Mrs. Olivia Kramer, Mrs. Catherine Jost and the late Mrs. Margaret Wiseman, dear brother-in-law, father-in-law, uncle, grandfather and great-grandfather.

Funeral from Schnur Funeral Home, 3125 Lafayette av., Mon., Feb. 14, 8:30 a. m., to Our Lady of Sorrows Church. Interment Calvary Cemetery.

HAGEDORN, ALBERT F.—4322 Rosalie st., entered into rest Thurs., Feb. 10, 1938, 5:25 p. m., beloved husband of Ida Hagedorn, our dear brother, brother-in-law and uncle.

Funeral Mon., Feb. 14, 2:30 p. m., from Math. Hermann & Son's Chapel, Fair and W. Florissant. Interment New Picker Cemetery.

HENNESSEY, ANNIE J.—3131 Eads, entered into rest Fri., Feb. 11, 1938, 9 p. m., wife of the late Timothy J. Hennessey, dear mother of John F., Joseph C., Arthur J., of St. Louis, and George V. of Springfield, Mo.; dear sister of Frank H. Doyle.

Remains at Schnur Funeral Home, 3125 Lafayette, until Sun., Feb. 13, 9 p. m. Services and interment Mon., Feb. 14, at Springfield, Mo.

HENRY, AUGUST—Entered into rest Feb. 10, at Collinsville, Ill., beloved husband of Amelia Henry (nee Mersinger), father of Christine Scheuble, Los Angeles, Cal.; Albert, August J. and Mrs. Betty McDonald.

Funeral Mon., 8:30 a. m., from Herr Funeral Home, West Main st., Collinsville, to SS. Peter and Paul's Catholic Church.

HERBST, KATHERINE (nee Feldmann)—Asleep in Jesus Fri., Feb. 11, 1938, dear mother of George F., Robert G., Arthur H., Mildred Herbst and Mrs. Gertrude Hamburg, our dear sister, mother-in-law, sister-in-law, grandmother and aunt.

Funeral Mon., Feb. 14, 2 p. m., from Wm. F. Paschedag's Chapel, 2825 N. Grand. Interment St. Peter's Cemetery.

KAMER, CHARLES J.—4720 Heidelberg, entered into rest Thurs., Feb. 10, 1938, beloved husband of Theresa Kamer (nee Burkart), dear father of Mamie Finke, Joseph, Walter, Flora Pletanek, Ethel Schmidt, Frank and Leona, our dear father-in-law, brother-in-law and uncle.

Funeral Mon., Feb. 14, 8:00 a. m., from Jno. L. Zeigenhein & Sons Funeral Home, 7027 Gravois av., to St. George's Church. Interment New SS. Peter and Paul's Cemetery. Mr. Kamer was a member of Gravois Farmers' Club.

KELTING, LOUISE (nee Linstroh)—1023 Angelrodt st., entered into rest Fri., Feb. 11, 1938, beloved wife of the late John J. Kelting, dear mother of August and William Felster, Mrs. Allen Krueger, Mrs. Lillie Bohajek, Mrs. Ida Unger and Edwin Kelting, dear mother-in-law, sister-in-law, sister, great-grandmother and aunt, in her 88th year.

Funeral Mon., Feb. 14, 1:30 p. m., from the Suedmeyer Chapel, 3934 N. 20th st. Interment Friedens Cemetery.

KOCH, WILLIAM G. — 4251 Hunt, Fri., Feb. 11, 1938, dear husband of Elizabeth Koch (nee Foriow), dear son of Wilhelmina Koch, dear brother of Edward, Frederick, James, Fred and Elizabeth Koch, Mrs. Clara Knecht and Mrs. Pearl Waller, and our dear brother-in-law, cousin and uncle.

Funeral from Kriegshauser Mortuary, 4228 S. Kingshighway bl., Mon., Feb. 14, 8:30 a. m., to St. Cronin's Church. Interment Calvary Cemetery.

KOSSMANN, LORENZ (LARRY)—3858A Missouri av., Thurs., Feb. 10, 1938, 2:15 p. m., beloved husband of Lucille Kossmann (nee Stark), dear son of Sophia Kossmann (nee Fries) and the late George Kossmann, dear brother of Edward and William Kossmann, our dear brother-in-law, nephew and cousin.

Funeral from Kutis Funeral Home, 2906 Gravois av., Mon., Feb. 14, 2 p. m. Interment Oak Grove Cemetery. Deceased was a member of Junior U. A. M., Lincoln Council No. 13; Brewery and Soft Drink Workers' Union, Local No. 43.

KRAM, YETTA—Sat., Feb. 12, 1938, widow of the late Louis Kram, dear mother of Harry, Charles, Samuel and Paul Kram and our dear grandmother.

Remains at Berger Chapel, 4715 McPherson, until 2 p. m., Sun. Funeral from Beth Jacob Congregation, Clara and Etzel avs., 3:30.

KRS, JOSEPH—2203A S. 12th. Thurs., Feb. 10, 1938, 9:30 a. m., beloved husband of the late Dorothy Rudisill, dear father of Antoinette Berger, Mary Locatell, Joseph Krs, Emma Harvey, the late Anna Mundwiller, Frances Stvenak and Lillie Hoffarth, our dear father-in-law, grandfather, grest-grandfather and uncle.

Funeral from Kutis Funeral Home, 2906 Gravois av., Mon., Feb. 14, 8:30 a. m., to Requiem Mass for John of Nepomuk Church. Interment SS. Peter and Paul's Cemetery. Member of St. John of Nepomuk Society No. 17, I. U. J.

KUFFER, EMMA (nee Frey)—Fri., Feb. 11, 1938, 7 a. m., beloved wife of John Kuffer, dear mother of Jack Kuffer, dear daughter of Charles and Elizabeth Frey (nee Schweitzer), dear sister of Arthur and Victor Frey and Irene Diehl (nee Frey), our dear sister-in-law, mother-in-law and aunt, in her 48th year.

Funeral from the Schumacher Funeral Home, 3013 Meramec st., Mon., Feb. 14, 1:30 p. m., to Sunset Burial Park.

LEHN, JOSEPH—Of 3225A Gravois av., Sat., Feb. 12, 1938, 3:45 a. m., beloved husband of Magdalena Lehn (nee Quiesser), dear father of Anna Bultas, Theresa Schuler, Joseph Jr., Catherine Given, Mary and Matthew Lehn, dear father-in-law, grandfather, brother and brother-in-law, age 58 years.

Funeral from Gebken Chapel, 2630 Gravois av., Tues., Feb. 15, 8:30 a. m., to St. Francis de Sales Church. Interment in Sunset Burial Park. Deceased was a member of the Journeyman's National Barbers' Union of America.

LESPERANCE, EARL—1218 Goodfellow, entered into rest Sat., Feb. 12, 1938, beloved husband of Susie Lesperance (nee Holschen), dear son of Adolphus and Margaret Lesperance, our dear son-in-law, brother-in-law, uncle, nephew and cousin, in his 29th year.

Funeral Tues., Feb. 15, 8:30 a. m., from Kraeger-Voss-Fix Funeral Home, 3402 N. Kingshighway, to St. Rose's Church. Interment Calvary Cemetery.

LOIRE, SYLVESTER C. (BECK)—4519 Oakland av., suddenly at Fort Lauderdale, Fla., Thurs., Feb. 10, 1938, beloved husband of Marie Loire (nee Emrich), dear son of Mrs. Henry E. Loire, dear brother of Dee, Emil, Charles, Delphine, Jennie Loire and Mrs. J. J. Duker.

Funeral from Kriegshauser Mortuary, 4228 S. Kingshighway bl., Mon., Feb. 14, 2:30 p. m. Interment Calvary Cemetery.

MARSHALL, DR. JOHN R.—Of Union, Mo., Sat., Feb. 12, 1938, 3 p. m., beloved husband of Virginia Schaub Marshall, dear father of Jacquelyn and Barbara Marshall, dear son of Mrs. John R. Marshall Sr., dear brother of Margaret Marshall of Pasadena, Cal., dear uncle, nephew and brother-in-law.

Notice of funeral later from the Chas. J. Kron Funeral Home, 4911 Washington bl.

MENDELAR, CLARA M.—Entered into rest Fri., Feb. 11, 1938, beloved mother of Mary A. Mendelar and Clara M. Haase, our dear grandmother, sister of J. J. Allburger of San Antonio, Tex.

Funeral Mon., Feb. 14, 2:30 p. m., from the Provost Chapel, 3710 N. Grand bl., to Bellefontaine Cemetery.

MILLER, MARTIN R.—Fri. Feb. 11, 1938, 12:30 p. m., dear brother of Mrs. H. J. Knoll and Mrs. R. Megee.

Mr. Miller's remains instate at Robert's Funeral Pariors, 1905 S. Grand, until Sun., Feb. 13, 2:30 p. m. Interment Old Hickory, Tenn. Deceased was a member of the Painters, Decorators and Paperhangers' Local, No. 341. PLEASE NOTE CHANGE IN TIME.

MITCHELL, JEROME—1312 Dillon st., entered into rest Thurs., Feb. 10, 1938, 9:35 p. m., darling son of Anna Mitchell (nee Kemper) and the late Joseph Mitchell, dear brother of Mrs. Virginia Williams, dear nephew, cousin and grandson, at the age of 16 years.

Funeral from Schnur Funeral Home, 3125 Lafayette av., Mon., Feb. 14, 8:30 a. m., to the Holy Angels Church. Interment Calvary Cemetery.

NAFRSTEK, AGNES (NAPEK)—Of 2218A Indiana, Fri., Feb. 11, 1938, 7 a. m., beloved wife of Frank Napratek, dear mother of Agnes Tobavec, Rose Lucas, Bessie Bowling and Mary Ahlilen, our dear sister, sister-in-law, mother-in-law, grandmother and aunt.

Funeral from Kutis Funeral Home, 2906 Gravois av., Mon., Feb. 14, 10:30 a. m. Interment SS. Peter and Paul's Cemetery.

OBENAUER, JOHN — Entered into rest Sat., Feb. 12, 1938, 6:30 p. m., beloved husband of Lizzie Obenauer (nee Heisner), dear father of Emma Hoehl and Frank Obenauer, our dear grandfather and father-in-law.

Services Tues., Feb. 15, 2 p. m., at Jno. L. Ziegenhein & Son's Funeral Home, 7027 Gravois. Mr. Obenauer was a member of St. Louis Camp No. 5 W. O. W.

PARISH, NICHOLAS (FAREYUH)—Entered into rest Thurs., Feb. 10, 1938, 6:50 a. m., husband of the late Mary Parish (nee Fahey), father of Joseph, Edward and Leo Parish, Mrs. Walter Deptula, Mrs. Helen Kraft and Mrs. Stella La Ventura, and our dear father-in-law, grandfather, brother, brother-in-law and uncle.

Funeral Mon., Feb. 14, 7:30 a. m., from Brockland Chapel, Hogan and North Market sts., to St. Michael Church, thence to Calvary Cemetery.

PHILIPPI, JOHN B.—3535 Wyoming St., Fri., Feb. 11, 1938, 11:45 p. m., beloved husband of the late Mathilda Philippi; dear father of Julia Philippi; our dear brother-in-law, uncle and cousin.

Funeral Tues., Feb. 15, 9:30 a. m. from Welck Bros. Funeral Home, 2201 S. Grand bl. to St. Pius Church thence to S. S. Peter and Paul Cemetery.

PIANT, ANTHONY O.—Fri., Feb. 11, 1938, beloved husband of Mamie Piant, dear father of Myrtle Daust, Olive A. Plant, dear son of Addie Plant, our dear grandfather and nephew.

Funeral from Edith E. Ambruster Funeral Home, 4053 Lindell bl., Tues., Feb. 15, 10:30 a. m. Interment Oak Grove Cemetery.

POTTHOFF, MAGGIE C. (nee Nester)—3540 McKean av., Sat., Feb. 12, 1938, dear mother of Mae Engels, dear grandmother of Frank W. Engels, dear sister of Mamie and Josie Nester, our dear mother-in-law and cousin.

Funeral Tues., Feb. 15, 8:30 a. m., from Oscar J. Hoffmeister Chapel, Chippewa at Gravois, to St. Pius Church. Interment SS. Peter and Paul's Cemetery.

QUINN, CLARA—Feb. 10, 1938, beloved wife of the late Charles Quinn, dear mother of Mrs. Ernest Brunk, Charles, William and Elmo Quinn and our dear sister, grandmother and mother-in-law.

Funeral from Kullen Bros.' Mortuary, 4259 Lindell bl., Mon., Feb. 14, 2 p. m.

RODGERS, JOHN—3402 Arlington av., Fri., Feb. 11, 1938, at 12:20 a. m., dear brother of Mrs. Della Walsh and the late Mrs. Mary McDermott, Mrs. Elizabeth Cady and P. J. Rodgers, our dear uncle, granduncle and brother-in-law.

Funeral from the Sullivan Funeral Home, 3647 St. Louis av., on Mon., Feb. 14, at 8:30 a. m., to St. Edward's Church. Interment Calvary Cemetery. A member of Hod Carriers and Building Laborers, Local No. 42.

ROHDE, MARY A.—4309 Gratiot st., Shrewsbury, Mo., Sat., Feb. 12, 1938, dear wife of the late John Rohde, dear mother of the late Henry Rohde, dear grandmother of Mary Ann Rohde, dear mother-in-law of Mrs. Hildegarde Rohde, dear sister-in-law of Mrs. John A. Mears.

Funeral from Kreigshauser Mortuary, 4228 S. Kingshighway bl., Tues., Feb. 15, 9 a. m., to St. Michaels Church, interment Calvary Cemetery.

RONGE, KATIE M. (nee Glas)—Formerly of 1819 Cass av., entered into rest Thurs., Feb. 10, 1938, 11:45 p. m., beloved wife of the late Bernard Ronge, dear mother of Clara Foerster and the late Olivia Kraemer, our dear mother-in-law, grandmother, sister, sister-in-law and aunt.

Funeral Mon., Feb. 14, 7:30 a. m., from Brockland Chapel, Hogan and North Market sts., to St. Liborius Church, thence to Calvary Cemetery. Deceased was a member of Married Ladies' Sodality of St. Liborius Church.

RUDOLFF, LOUISE (nee Hillebrand)—3734 Loughborough av., Fri., Feb. 11, 1938, widow of the late William Rudolff, dear mother of Mrs. Mary Stahl, Mrs. Bernard Vonderhaar, Herman Rudolff, Ida Schoenhoff, Clara Jochens, Ella Kunze and the late Carrie Hiffmeyer, our dear mother-in-law, grandmother, great-grandmother, sister and aunt, in her 86th year.

Funeral from the Southern Funeral Home, 6322 S. Grand bl., Mon., Feb. 14, 2 p. m., to New Picker Cemetery.

SAAM, HERMAN A. (HARRY)—1324 Midland dr., Fri., Feb. 11, 1938, 10 a. m., beloved husband of Amanda Saam (nee Delsenhoff), dear father of Mrs. Thelma Kerons and Dorothy, dear grandfather, brother, brother-in-law and uncle.

Funeral from the Leidner Chapel, 2223 St. Louis av., Mon., Feb. 14, 2:45 p. m. Interment New Picker Cemetery. Mr. Saam was a member of Mount Moriah Lodge No. 40, A. F. and A. M., Alhambra Grotto and Photo Engravers' Union.

SCALLY, ROBERT M.—4055 Humphrey, Fri., Feb. 11, 1938, 4:50 p. m., beloved husband of Mary Scally (nee Reardon), dear father of Marion, Robert and Joseph Scally, our dear uncle, grandfather and father-in-law.

Funeral from Cullinane Bros.' Funeral Parlors, 1710 N. Grand bl., Mon., Feb. 14, 8:30 a. m., to Holy Family Church. Interment Calvary Cemetery.

SHUEY, ELIZABETH (nee Bandy)—Age 82, Leslie, Mo., Fri., Feb. 11, 1938, at 8 p. m., dear wife of John W. Shuey, dear mother of James, Joseph, Jackson, Rhodus, Rosie Wallace; Dora Cooper; Sadie Mulligan; and the late Mary, Ella and Ben, dear sister, grandmother, great-grandmother, mother-in-law and aunt.

Funeral Mon., 3 p. m., from Temme Chapel, Pascola, Mo. Interment Evergreen Cemetery.

SISTER MARY CLEMENTINE (Elise Rauschkolb)—Of the Sisters of St. Mary, Feb. 10, 1938.

Funeral from the St. Mary of the Angels Chapel Mon., Feb. 14. Mass 8:30 a. m. Interment Calvary Cemetery.

SMALL, HARRY F.—7546 Buckingham dr., Fri., Feb. 11, 1938, dear husband of Anna L. Small (nee Martin), dear father of Mrs. Metta Taylor, brother of J. W. Small and Mrs. George R. Gausel, dear father-in-law, grandfather and uncle.

Services at the Alexander Chapel, 6175 Delmar, Tues., Feb. 15, 11 a. m.

STOMMEL, JOHN F.—3110A Providence pl., Fri., Feb. 11, 1938, beloved brother of Mrs. Elizabeth Klings and Mrs. Mary Meyers, and our dear uncle.

Funeral from the Southern Funeral Home, 6322 S. Grand, Mon., Feb. 14, 8:30 a. m., to St. Anthony's Church, thence to New SS. Peter and Paul's Cemetery.

THOMAS, EUGENE JR.—Entered into rest Thurs., Feb. 10, 1938, son of Eugene and Geneviave Scully Thomas, brother of Billy, Tommy and Jacqueline Thomas, grandson of Mr. and Mrs. W. T. Scully of Collinsville, Ill., and William H. Thomas.

Funeral from Burke Funeral Home, 3300 State st., East St. Louis, Mon., Feb. 14, 9:30 a. m., to St. Joseph's Church. Interment Mount Carmel Cemetery.

There's No Red Tape In Placing A Want Ad in the Post-Dispatch

Call MAin 1-1-1-1 For An Adtaker

THOMAS-KERTH, JOSEPHINE (nee Tiefenbrun)—3858 Marine. Thurs., Feb. 10, 1938, widow of the late Louis Thomas, dear mother of Mrs. Minnie Theiss, Mrs. Clara Tesson, Mrs. Josephine Langeneckert and the late Frank Kerth Jr., and Mrs. Margaret Scholl, dear mother-in-law, grandmother, sister, sister-in-law and aunt.

Funeral from Hoffmeister Chapel, 7814 S. Broadway, Mon., Feb. 14, 8:30 a. m., to St. Thomas Aquin Church. Interment St. Matthew's Cemetery. Member of Married Ladies' Sodality of St. John the Baptist Catholic Church.

TOWNS, MRS. OTIS—3638A Bates st., Fri., Feb. 11, 1938, beloved mother of Herbert J. Towns, dear sister of Eugene Brown, dear grandmother of William, Otis and Marie Towns, and our dear mother-in-law.

Funeral from the Southern Funeral Home, 6322 S. Grand bl., Mon., Feb. 14, 10 a. m., to New St. Marcus Cemetery.

VAUGHN, FANNIE—3543A Arsenal, Sat., Feb. 12, 1938, beloved mother of Beatrice Cobb, dear grandmother of Willard and Raymond Cobb.

Funeral Mon., Feb. 14, 1 p. m., from McLaughlin, 2301 Lafayette to Valhalla Crematory.

WENDT-COPELAND, OLGA J. (nee Eckstrand)—9927 Niblic dr., Fri., Feb. 11, 1938, 11 a. m., beloved wife of Louis G. Wendt, dear mother of Wilbert Copeland, our dear daughter, daughter-in-law, sister, sister-in-law, mother-in-law, grandmother and aunt, in her 56th year.

Funeral Mon., Feb. 14, 2 p. m., from the Geo. L. Pleitsch Chapel, 5966 Easton av., to Oak Grove Cemetery.

WIESE, AUGUST H.—3718 Fannie, entered into rest suddenly Thurs., Feb. 10, 1938, 10:30 p. m., beloved husband of Adelaide Wiese (nee Richter), dear father of Mrs. Alma Stimson and Mrs. Evelyn Sendelbach, our dear father-in-law, brother-in-law, grandfather, uncle and cousin, at the age of 74 years.

Funeral Mon., 2 p. m. from Beiderwieden South Side Funeral Home, 3620 Chippewa, to St. John's Cemetery. Deceased was a member of Bridgeton Lodge No. 80, A. F. and A. M.

WOLFERT, JOHN SR.—1928 Lami st., Fri., Feb. 11, 1938, 7:20 a. m., dear husband of Margaret Wolfert, dear father of John Wolfert, Katherine Muert, Lillian Schiesser, Louis, Bernard and Otto Wolfert and Margaret Knocks, our dear father-in-law, grandfather and uncle.

Funeral from Wacker-Helderle Chapel, 3634 Gravois av., Mon., Feb. 14, 3 p. m. Interment Sunset Burial Park.

WOODS-KNESE, ANNA (nee Brauner)—3917 Louisiana, Fri., Feb. 11, 1938, 3:30 p. m., beloved wife of Anthony J. Woods, dear mother of Celestine Keane (nee Knese) and our dear mother-in-law, grandmother, sister, sister-in-law and aunt.

Funeral from Cullinane Bros.' 2942 Meramec, Mon., Feb. 14, 9:30 a. m., to St. Thomas of Aquin Church, thence to SS. Peter and Paul's Cemetery. Deceased was a member of Sanctuary Sodality.

YELLE, TELLISPHORE S.—3527 Fair, entered into rest Fri., Feb. 11, 1938, 9 a. m., beloved husband of the late Clara M. Yelle (nee Churchill), dear father of Tellis W., Joseph H., Albert L. Yelle, Mrs. P. E. Bishop and Mrs. M. M. Harris.

Funeral Mon., Feb. 14, 8:30 a. m., from Stroot & Carroll Funeral Home, 4600 Natural Bridge, to Holy Rosary Church. Interment Calvary Cemetery.

IN MEMORIAM

BOSCH, MARY—In loving memory of my dear mother, whom God called to Heaven, Feb. 13, 1922.
Sadly missed by
DAUGHTER, CLARA.

BUSCH, MINNIE—In loving memory of our dear mother who died Feb. 10, 1935. There is a link death cannot sever. Love and remembrance last forever. Sadly missed by her CHILDREN.

FINDLAY, JOSEPH C.—In loving memory of my dear husband and father who passed away Feb. 15, 1930.
Nothing but memories as we journey on
Longing for a smile from a loved one gone;
None knows the depths of our deep regret,
But we remember when others forget.
Sadly missed by wife,
LENA FINDLAY AND CHILDREN.

KELLER, EDWARD—In loving memory of Edward Keller, who died Feb. 16, 1937, and Freddy J. Keller, who passed away five years ago.
Sadly missed by
BELOVED WIFE, MOTHER, SISTERS AND SISTERS-IN-LAW.

KRUMMEL, HENRIET

PUBLIC NOTICES

BUS TRAVEL

For All Bus Information

ALL AMERICAN BUS LINES
DIXIE MOTOR STAGES
QUARANTEED LOWEST FARE TO
— CHICAGO, $4 — DETROIT, $4.50 —
FREE MEALS EN ROUTE TO
LOS ANGELES, $28 NEW YORK, $15
DAY COACHES OR SLEEPER BUSSES
FREE TAXI TO BUS DEPOT
Call or Write
800 N. Broadway GA. 3338

SPECIAL NOTICES

SPECIAL NOTICE—I, Carl W. Pippin, of 4313 Edgewood bl., Pine Lawn, State of Missouri, do hereby give notice that I will not be responsible for any debts contracted after this date by anyone except myself.
(Signed) CARL W. PIPPIN.

SWAPS

AIRPLANE MOTOR—A1 pacrifice. RO. 4080.

AUBURN—Sedan, '31; good shape; want coal or living room set. RO. 1338.

AUTO or rooming house wanted for my equity in 315 E. Lew Ashland; 6 rooms, bath, A1 condition. Miss Dostling, 3000 N. Newstead, CO. 6668.

AUTO RADIO—1938 Motorola, new; also 1938 Zenith console; bargain; or what have you? RO. 1153.

AUTOMOBILE Wtd.—For clear county lot; sell $250. 5117 Greer.

BEAUTIFUL bar fixtures; modern; for lot; sell all or part. 2402 North and South road, Brentwood.

BUICK—Sedan, for outboard motor, Ford coach, cheap. 3123 Ivanhoe.

BUICK—'27 master truck; motor perfect; cheap; trade. 2114 Lafayette.

BUILDING—House, shop, supplies, repairs, trade. 4113 N. Grand.

CHEVROLET—'32, ¼-ton panel truck; bargain. 1639 Arlington. RO. 3354.

2 CHOICE cemetery lots, for modern house trailer. Box M-158, Post-Dis.

CHEVROLET—Sedan, '34, Airflow; must sell; need money. 4361 Labadie.

CLEAR MISSOURI LAND for furniture. 3130 Park.

CLUBHOUSE—3-room, for large outboard motor or what have you? Call RI. 2008R.

DIAMOND RING—For vacant club on river; near city. LA. 4865.

DODGE—Coach, '35 de luxe, trunk; make offer. 5123 Page.

ELECTRIC SOX—3 bedroom suite, or what? 5953 Theodosia.

ELECTRIC TRAINS Wtd.—Trade motor or pay cash. 3826 Minnesota.

$150 ENCYCLOPEDIA set for portable typewriter. Box M-152, Post-Dispatch.

EQUITY in 1937 Ford sedan, for anything of value or cash. CO. 7250W.

FORD—1934 de luxe coupe, 17,500 miles, white-wall tires, rumble; condition, for 1930 or 1931 coupe and $200 cash, or sell for $250 cash. FA. 4675J.

FORD—Late model car; exchange on small house. Box M-190, Post-Dispatch.

FORD—V-8, 1½-ton; high-speed axle; want low speed. CE. 2070.

FORD—Truck, 1935; short wheelbase; $75 or car. 6504 Crest.

FORD—Sedan, '35, trunk, for balance due; lady. 4006 Greer.

FORD—'30 1½-ton, duals; stake body, for pleasure car. 4716 Siegel.

GUN—410 pump or double-barrel; swap for 16-gauge or 10x12 tent. 325 N. 9th, East St. Louis.

HARLEY—'35 motorcycle; good condition; for auto or cash. 2318 S. 13th.

HAVE $1000 equity in house, South St. Louis; will sell cheap or trade for what have you? RO. 1153.

LOT—50x125; near Pattonville; $300 value, clear; what have you? Box M-250, Post-Dispatch.

MOVIE PROJECTOR—Camera and tripod. Sell or swap. 2202 Farrar.

NASH—Sedan, '29; new tires, radio, good motor; owner, RO. 1153.

OLDSMOBILE—1935 6-cyl. touring coupe; swap or sell; 1935 Chevrolet truck; swap or sell. JE. 2535.

ONE 1925 Packard radiator, 5 tires and tubes, 6.00x23; terms or trade. Parker Service Station, Lindbergh and S. Conway. CE. 1048.

PAINTING—Plastering, for used car or radio. 7155 Kensington, Maplewood.

PAPERING, painting for furnished room, car, radio? 2858A Henrietta. GR. 6637.

PHILCO—7-tube cabinet model radio or cash for canoe. EV. 3517.

PHILCO—15-tube, 1938 model, for screw-cutting lathe. 2304 North Market.

RADIO—Beautiful 8-tube console; what have you? 516 Geyer, 3d floor.

REFRIGERATOR—General Electric; want movie projector or what? 2708 St. Louis.

RIFLE—Automatic .22, telescope sight, racer bicycle, for lathe or what? FR. 0972. 654 Tower Grove.

SCHICK SHAVER—De Vilbis paint sprayer; want power tools. 4414 E. Broadway.

REVERSAL new gears and pinions to match for small radio, ½-h.-p., 1800 r. p. m., 110-volt, 3-phase 60-cycle motor; good condition, or what have you? Call at 8112 Albin st., St. Louis County.

SIGN PAINTING—Price reasonable, Krewet, 1528 N. Grand. JE. 3477.

SWAP electric grill, paint sprays, other articles. 6311 St. Louis av.

SWAP—Outboard motor, 16-h. p. Johnson, for set of golf clubs. Wabash 356

TAKE coupe down payment on home, south. Box M-191, Post-Dispatch.

TOPCOATS—3, size 36 and 44, for what have you? EAst 205.

TRACTORS—Plows, farm implements, for horses, mules. 2812 N. 13th.

TRADE land for barber shop. Call at 4257A Olive st.

WILL TAKE $5 down on 1929 Ford or 1931 Essex sedan. C. G. Miller Motor Co., 1831 S. Kingshighway. GR. 5076.

WILL trade used car for painting and decorating; union work only. 3116 Locust.

WOOD-TURNING LATHE for square shear or what? 4217 N. 20th st.

COAL AND COKE

FREE KINDLING—FREE WITH ORDERS
Screenings, $2.75; Mine Run, $3.60.
Delivered in County.
STOKER COAL, $2.95-$4.25

EGG, 1 Ton $4.00
LUMP 2" $3.50 Loads $4.25
Priced According to Size and Quality $3.95
HEATMORE, $4.95; Superior, $5.50, Loads
ABC COAL CO. 1300 **CE. 4636**
COKE Grate

HEAT WAVE, CLEAN $3.50 RED RAY
1 TON, $ 4.25 Loads 1 TON, $ 4.75
2 TON, 8.00 ALL LUMP 2 TON, 9.00
3 TON, 11.25 3 TON, 13.00
NORRIS-WIETERS
4402 Chouteau **FR. 2684**

Freeburg Clean Coal Loads $3.50
1 Ton, $4.25; 2, $8; 3, $11.25
No Rock; No Dirt. Guaranteed.
RICHARD'S COAL CO.
1206 Hodiamont **PA. 0294**

CANTINE EGG, $3.55
Lump, $3.75; nut, $3.35; St. Clair lump, $3.25. 10-ton loads; 25c more on 5-ton loads. Brandis Coal Co., 4251A Laclede. FR. 6016.

MARISSA LUMP OR EGG **$3.75**
2-ton $4, 2-ton $4.25, 1-ton $4.25—4 tons Brown Coal Co., 1100 St. Ange, CE. 0700.

Eagle Hauling—CE. 1838
Clean Coal, trailer loads, $2.25 per ton; truck load, $3.50; 2 tons, $7.00; 1 ton, $4.25. 821 Park.

FREEBURG—Clean coal, $3.50 loads; 1 ton, $4; 1½ tons, $6; 2 tons, $7.75; 3 tons, $11; guaranteed. Tennant, 1550 S. Grand. GRand 1948.

4 SACKS **$1.00** ½ TON 1 TON
DELIVERED $3.25 $4.25
E.-S. COAL CO., 6200 S. B'way. RI. 6653

1 Ton Washed Nut, $3.75
Brown Coal Co., 1100 St. Ange, CE. 0700

SERVICE HAND PICKED 6" LUMP.
1 ton, $4.50; 2, $8.50; 3, $12.
C. COPELAND, 3908 Delmar. JE. 3726.

1 TON NUT, $3.75
D. & K., 4209 Evans; JE. 6092.

CLEAN coal for stoves or furnaces, $3.50 ton up. Special price on loads. Rhomberg, FRanklin 3219. 1236 S. Vandeventer.

DE LUXE clean coal; 1 ton, $4.50; 2, $8.50; 3 tons, $12.75. Wm. Kroger & Son Coal Co., 1030 Prgtn. CE. 6050.

FREEBURG—Clean forked coal, 1 ton, $3.85; 2, $7.50; 3, $10.90. Wilcox Coal Co., 1339 S. 13th; CE. 4760.

SPECIAL 3" lump, $3.50; nut, $3.75; slabs, $3 loads. Superb Coal Co., 4603 Bamboo. RO. 0771.

COAL AND COKE

SHELL COKE
IN PAPER BAG OR BULK
SOLID OIL HEAT
Clean, Economical
SUPPLIES CARRIED BY THE FOLLOWING ST. LOUIS DEALERS:
St. Louis County Dealers.
REIDEL COAL & COKE CO.
Duncan at Vandeventer FR. 6900
GREENBRIAR FUEL CO.
626 S. Taylor Ave. Prospect 4170
ST. AGNES COAL CO.
6013 S. Broadway Riverside 6000
SCHROETER COAL CO.
2300 Miami LAclede 4400
PEERLESS COAL CO.
4140 Meramec LAclede 3380
J. E. CALLAHAN COAL & COKE CO.
3924 Duncan FR. 1365
CORKERY COAL CO.
4640 Chippewa FL. 3580
FITZSIMMONS COAL CO.
416 S. Compton JEfferson 1992
CURRAN COAL CO.
4667 S. Spring Riverside 7780
G. F. KIESEL ICE & FUEL CO.
114 S. 10th St. Chestnut 2892
R. D. HOULLE COAL & COKE
6683 Easton Ave. MUlberry 6300
BUXELL COAL CO.
4439 Clayton Ave. FR. 5390
PHELAN COAL & COKE CO.
Kirkwood, Mo. KI. 1943
KNIGHTLEY BROS. Coal & Coke Co.
1616 S. 39th St. GRand 8907
Coal St. Louis Dealers.
CLAYTON-HADDICK COAL CO.
21st and State, E. St. Louis. EA. 5000

E. J. WALLACE COAL CO.
Distributor, Insurance Exchange Bldg.
Chestnut 7647. Olive at 12th St.

ST. ELLEN — 6" lump or 3x6 egg, $4.15; Troy, $5.50; Franklin Co., $6.35; Florida lump, $5.50; 4 tons or more, Tschudin, 3630 St. Louis. JE. 3574.

ST. CLAIR CO. $4 and up, loads.
Stripling Coal Co.
3691 Finney, JE. 4333.

SMALL EGG, $3.35; 6" lump, $3.45; Troy, $4.50; Castine, $3.95. Giaroffa, 1404 N. 11th. CE. 4290. Load lots.

STANDARD lump sent on approval; loads, $3.75; Castine, $4. "Box Coal Co., 3300 St. Vincent. GR. 1112; till 9 p. m.

COAL—$3.75 up; all grades; loads. Smith & Ecker, 5148 San Francisco. EV. 2477

GOOD clean 2-inch lump or egg, 1 ton, $4.15; 2, $8; 3, $11.25. Call any time. Bunselmeier, 3961 Forest Park. NE.1623

SELECT lump or egg, 1 ton, $4.50; 2, $8.50; city or county delivery.
Subscription, $4. Republic 3907

ST. CLAIR CO. 2-in., $4; Blue Ribbon special, $5; Indiana Block, $6.50; loads.
MERAMEC COAL, 3924 Duncan. FR. 1365

COAL, $3.25 ton up; loads. Arnsperger, 937 Utah. GR. 1011. Call any time.

HEAT WAVE lump, $4.25; 2, $8.00; 3, $11.50. Hilker, 3720 Rutger. GR. 5458.

LUMP—3", $3.50, loads; 1, $4.25; 2, $8. H. Guinn, 4531 North Market. FO. 5788

CLEAN COAL, $4.50 ton, large egg or lump. Newbern, 2846 S. 18th. FR. 6705

CANTINE MINE—
Idle today and Monday,
CLEAN large lump or egg, 1 ton, $4.25.
Werner Coal, 3833 St. Louis. NE. 0492

CLEAN COAL—1 ton, $4 up. Phillips, 4243A Page. FR. 5943.

CLEAN stoker, $2.50 loads. Super Coal Service, 763 Bayard. RO. 0330.

Kindling Wood
CLEAN, DRY KINDLING
6 LARGE BASKETS $1.00 **PR.4089**
DELIVERED
200 LBS. $1.00 New Pine or Oak, delivered.
MITTONG & SPREUER CO.
6300 N. Broadway ODiface 4599

KINDLING WOOD — 7 large baskets, $1 delivered; also loads. Nicolay, 4574 St. Louis. CO. 3717.

KINDLING WOOD—12 baskets, $1. Frank Gallagher Box Co. CO. 6287.

KINDLING, 18 bushels including blocks, $1.50. Lockner, 5008 Warren. CE. 8075.

KINDLING—6 sacks, $1, delivered. Lloyd, 4565 St. Ferdinand. FO. 1070.

NEW KINDLING—7 big sacks delivered, $1. Conley, 1819 Tatnyette. FR. 5451.

OAK CORDWOOD—Arcadia, Mo.; $2. 1703 S. Compton. GR. 8622.

BUSINESS DIRECTORY

BRICKLAYING & TUCKPOINTING

BRICK porches, garages; general brick work; tuck pointing, granitoid, resurfacing. Becker, 3037 N. Sarah. CO. 2271.

TUCK POINTING, brick work; porches, steps, garages, granitoid walks, floors; plastering. Ideal, 2825 Union. EV. 5265.

BRICK CLEANING—Tuck pointing, chimney repairing, waterproofing. Cather, 5745 Maffitt. MU. 8562.

TUCK POINTING—Brick work, painting, reasonable. Ponds, 3656 Easton. FR. 7687.

TUCK POINTING—Plastering, chimney expert; reasonable. Ulsas, 4740 Minnesota, St. Louis County.

BRICKLAYING, tuck pointing, cement work. Anderson, Forest 2712, 5148 Kensington.

TUCK POINTING, staining; brick repairs. Balch, 1436 Blackstone; MU. 1436.

TUCK POINTING—Chimneys repaired. Water-proofing. Cather, 1171 Howell.

CARPENTERS AND BUILDERS

Garages, Porches, Remodeling
36 mos. to pay. 6% Int.
NO DOWN PAYMENT
Call for FREE Estimates
ROSEMOND, FLanders 3550
Sample Garage, 3445 S. Kingshighway.

REMODEL your home, easy payment plan; first-class workmanship. Additions, siding, roofing, foundations, basements, estimates; reliable, reasonable. A. J. Will, Contractor, 4432 Grace. RI. 6929W.

MODERNIZE your old-fashioned home. Let our expert do your job; painting, papering, remodeling. Guarantee Shops, 5566 Clemens. FOrest 0134.

ALTERATIONS — Brick, frame, garages, porches, sunroom, stores, carpentry, concrete, brick work; terms and bids given. Reynolds, 4828 Fairview, FL. 0569.

WHEN in need of a good job, I build garages, porches, do general repairing; reasonable. Sellers, 4109 Oakwood. MU. 4438.

BUILDING plans, estimates, finance arranged. Damon, HI. 7500. 6626 Hancock.

ALTERATIONS—Any kind of building repairs; old or new; reasonable. M. Stiles, 6153 Suburban av. PA. 1058W.

REMODELING, repairing; reasonable. Stohlman, 6230 S. Kingshighway. FL. 1254.

CARPENTER—Builder, contractor, alterations, additions, repairs; estimates given; reasonable. Carle, 4948 Plover. EV.2517

CARPENTER, garages, porches, repairing, remodeling. Mackbee, 4322 Cleaths, GR. 3091.

REMODELING — Garages, sunrooms, porches, bungalows, flats; no cash; F. H. A loan. 1817 Texas. Gasil, FR. 5052

ADDITIONS — Alterations of all kinds. Gyarmathy, 4210A Blaine. GR. 9736.

ADDITIONS—Alterations, garage, porches; terms. Clark, 5626 Hancock. HI. 7800

EARTH & BARTH, INC., builders; also alterations. 3248 Pulaski. RI. 2730.

CARPENTER — New, general repairing. Hoevelmann, 4309 Manchester. JE. 4248.

RODGERS, practical builder; alterations; plans furnished. 5432 Vernon. RO. 9969.

GENERAL contracting, remodeling. Cross, 3721 S. 10th. GRand 6728.

ANY kind of work in building line; reasonable. O. Karpf, 3108 Magnolia. LA. 0756.

CARPET CLEANING

GA. 9795 Chemically cleaned, 9x12 — **$1.55**
Living Suites, $4.95.
NEW PROCESS. 3239 FRANKLIN

RUGS — Chemically cleaned; 9x12, $1.65; living suite, ACE RUG CO. $4.95; throw rug free. 2631 Delmar. INSURED, GUARANTEED.

CE. 1088 Chemically Cleaned, **$1.55**
Sierra Free, 9x12 Rug
GUARANTEED RUG CLEANING, 111 Elm

CONCRETE & CEMENT WORK

WILLIAMS, 5458 Verdun. RO. 0923. Granitoid, cement work, waterproofing.

ELECTRIC WIRING, ETC.

HOUSE WIRING—Motor and appliance repairing. If it's electrical, call us. Landis, 4716 Oldenburg. FL. 1174.

CALL, Colfax 3743, first-class work, reasonable prices on old house wiring. Paul Schmidt, 4548 Fair, licensed contractor.

WIRING, repairing, anything electrical; inspection. 6542 Hobart. Ace. MU. 7241.

GARDENING AND SODDING TREE SURGERY

YARDS—Rock gardens made, cared for by season; trees, shrubberies, planted pruned and sprayed; lawn fertilizer and seed soil for sale. Brinkmann, 3146 Arsenal. FR. 9563.

TRIMMING TREES, shrubbery, planting large trees; lawn fertilizer, 35c bushel. H. O. Balling, Tree Surgeon, 1657 Vassalier. MU. 0788.

TRIMMING trees, shrubs, grapevines; fertilizer, top soil; reasonable. Wm. Balling, 1491 Kingsland. CA. 8866.

GUTTERING AND SHEET METAL WORK

GUTTERS—Furnace repairing; reasonable. Stout, 1312 Pendleton. FR. 9514.

REPAIR gutters now; good work; low prices. Elliot, 5851 Easton; MU. 7838.

HARDWOOD FLOORS

FOR RENT—Floor sander, we deliver and show you how to use. RUDOLPH HARDWARE, 5745 Delmar. CA. 5830.

SANDING — Refinishing, installing. Floor Service Co., 2359 S. Compton. LA. 9919.

FLOORS installed, old floors refinished. Sedlacek, 6854 Cerbitt. CA. 5473.

HEATING AND FURNACE REPAIRING

FURNACES, gutters, spouts repaired. W. C. Schmidt, 5200 S. Kingshighway. FL.7162

LINOLEUM LAID

LINOLEUM LAID—15c sq. yd.; expert. Shannon, 1267 Wagner ter. CA. 9798W.

PAINTING

EXPERTS will figure your spring painting at pre-season figures; guaranteed interior and exterior painting; low figures. Kremer, 1710 Telegraph rd. Riverside 1463.

PAINT NOW—Save money; pure lead, oil; graining specialty; reasonable. Gsell, PR. 5052. 1817 Texas.

PAINTING—Decorating; modern; reasonable; hurry; higher costs later. Guarantee Shops, 5566 Clemens; FO. 0134.

PAINTING—Reasonable; established 18 years. Holliday, 4252 Washington; FR. 5477.

PAINTING, paper hanging, cleaning; work guaranteed. Walters. JE. 5962. 336 N. Sarah.

PAINTING and graining, any kind; reasonable. Knorr, 4549 Compton. RI. 5966J.

PAINTING, papering, spring patterns; reasonable. Sharpe, 2134 Yale. ST. 1793.

PURE lead paint lasts longer. Fred Helfe, 2642 Chippewa. GRand 0222.

PIANO TUNING

OSCAR STEINBACH—Piano tuning; repairing. 3736 Cote Brilliante. JE. 9037.

PLASTERING

PLASTERING—Stucco and granitoid work, all work guaranteed; reasonable. A. A. Rothorn, 3022 Minnesota. LA. 9771.

PLASTERING—New work and repairing. Restle, 4207 Chouteau. JE. 5799.

PLASTERING—Expert ceiling and patches. Tansy, 5357A St. Louis. EV. 4174.

PLASTERING—New, old work; estimates. Weston, 2312 Wheaton. WAbash 8983.

PLASTERING, tuck pointing; general repairs. Soutee, 5153 Vernon. FO. 2731.

PLASTERING—Ceiling, patching; reasonable. Collins, 3824 Blair. CEntral 0259.

PLUMBERS

PLUMBING—Heating; registered, everywhere; low price. Berger, 333 De Baliviere. FO. 4570.

ANYTHING in plumbing; reasonable. George Hoffman, 4285 Parlin. COlfax 1184W.

PLUMBING, heating, remodeling. Herbold, 5202 Paulian pl. RO. 1738.

COMPLETE plumbing service; guaranteed. Ray Millaway, 3213A Arsenal. LA. 2086

ANYTHING in plumbing; reasonable; reliable. Bewen, 3129 Lemp. GRand 2980.

PRINTING

STEEL DIE engraving and small die work. 3860 Wyoming st.

RADIO SERVICE

HOME—
RADIO SERVICE CO.
Our low prices and experience merit your business. 3149 S. Grand
GR. 4447

REFRIGERATOR SERVICE

O. K. REFRIGERATION SERVICE —
Prompt, reasonable. CAbany 3239J.
5918 Hamilton ter.

ROOFING AND SIDING

HILL-BEHAN
Applied Roofing Division
Flat Roofs Repaired
SHINGLES AND SIDING APPLIED
Low Prices—Terms Arranged
Guaranteed Workmanship
We Use Ford Guaranteed Materials
Phone PArkview 1000
LUMBER FOR EVERY PURPOSE

LEAKY ROOFS repaired, any kind; also new roof constructions, all work guaranteed; free inspection. FRANKLIN ROOFING & SIDING CO., 4948 Easton. RO. 4573.

ANY TYPE roof repaired; guaranteed. Barnett, 1230 Amherst. RO. 2607.

"GUARANTEED TO STOP ALL LEAKS"
BENSON, 3825 ST. LOUIS. JE. 5141.

REPAIR roofs now. Good work. Low prices. Elliot, 5851 Easton; MU. 7838.

CALL Lotz Bros.; roofing, tuck pointing, painting. 3429A Caroline. FR. 7159.

STORAGE, MOVING, EXPRESS

PEOPLES MOVING CO.—Bonded; furniture exchanged for moving. 3139 Easton; piano moving; hoisting. JE. 5181.

GLASGOW—Furniture exchanged, piano hoisting. 2030 Sheridan, FR. 6977.

BRASCH, Bonded Moving; furniture exchanged. 2618 Franklin. FR. 9202.

WAGNER BROS.—Storage, bonded warehouse; reduced rates. 201 S. Jefferson.

UPHOLSTERING

INTRODUCTORY special slip covers for 2-piece living-room suites, piped and box pleats, $20. St. Louis Upholstering Co., 933 Walton. FO. 5047.

UPHOLSTERING—Slip covers; terms to suit. Lauden, 3216 Michigan. GR. 6342.

UPHOLSTERING done at home; reasonable. Wittmer, 5665 Clement. CA. 3726R.

WALL PAPER CLEANING

ABSORENE CLEANING, work myself. Dippel, 2820 Oregon. FR. 2310. FR. 4292.

PAPER CLEANING and paint washing. FR. 1656. Allen. 4415A Manchester.

WALL PAPER HANGING

1938 SAMPLE BOOKS
Ready for distribution. Call, phone or write for your set.
UNION-EASTON
WALL PAPER & PAINT CO.
1910 N. UNION RO. 0882

PAPER HANGING, painting; let us show you our written 11-point guarantee; reasonable prices; choice materials; A1 workmanship; estimate free. Quality Decorators, 3636 Cook. JE. 3044 or ST. 3548.

PAPERING, painting, cleaning; do work myself. Lotzes, 5737 Lotus. MU. 0762.

ANSWER TO TODAY'S CROSSWORD PUZZLE

WALL PAPER HANGING

ATTENTION, PAPERHANGERS,
Beautiful new 1938 sample books, now ready, with no increase in prices. Phone FR. 7996. North Side Wallpaper & Paint Co., 2964 Cass.

REALLY RELIABLE
Papering, painting, plastering, remodeling. Reliable Decorators, 7333 Grand Dr, CA. 7374.

GUARANTEED papering; beautiful selection; painting, cleaning; do work myself, very reasonable. Alden, 1938 Montgomery. CEntral 4139.

GUARANTEED papering, painting, plastering; estimates free; prompt service. Luts, 3405A Meramec. RI. 3092.

PAPERING—Painting, plastering; reasonable. Cooper, 4361A Labadie. CO. 7358W.

1938 PAPER BOOK—Large assortment; do your work by home. Guarantee Shops, 5566 Clemens. FOrest 0134.

PAPER HANGING, painting, plastering; new roofing and old roofs repaired. Simmons, 2205 Gravois; LA. 4580.

PAPERING — Neat work, nice patterns; prices guaranteed reasonable. Worthy, 4343 Delmar. FR. 0767.

ALFRED GULLEY—Paper hanging, painting, work guaranteed. 4336A Page. JE. 9203.

PAPERING — Interior painting; contractor since 1902. Lytle, 5640 Cates. CA. 6703.

PAPERING, painting, Craftex walls refinished. Niehaus, 6845 Southwest. ST. 2852.

PAPER HANGING—Painting, guaranteed, low rates. Williamson, 5615 Wabada. EV. 0742.

PAPER HANGING, painting; reasonable. JE. 2132, Colgravé & Flait, 4249 Maryland.

PAPER HANGING, cleaning, very low prices, new patterns, estimates cheerfully given. Carter, 2805 Maurer. MU. 8157.

POPULAR PRICES—Steaming, papering, cleaning. Cledfelter, 3612 N. Market. FR. 1043.

SULLIVAN & SONS — Paper hanging, painting, 1938 Patterns. GR. 4073. 3315 Caroline.

REASONABLE PRICES—1938 patterns. H. Goodman, 1217A Blackstone. MU. 5865.

PAPERING, painting, plastering work; guaranteed. Darnell, 1804 Iowa. GR. 3485.

PAPERING—Cleaning; paint washing; reasonable. Gray, 2621 Sublette. HI. 0089.

ESTIMATES free; 1938 samples; reasonable. Stuart, 4924 Plover. MU. 8119.

PAPERING, cleaning, reasonable; after 6 p. m. Bowman, RI. 5656M. 3649 Bates.

PAPERING, painting, cleaning; work myself. Weiss, 4963 Cote Brilliante. RO.3489

PAPERING, painting; 1938 patterns. Milligan, 1120 Louisville. ST. 3857.

LOW PRICES—Guaranteed, estimates. EV. 1950, General, 5375 Cote Brilliante.

PAPERING, plastering and painting; reasonable. D. Lutz, 2711 Osage. FR. 5382.

PAPERING, painting; reasonable prices. Rohey, 4951 Botanical; FR. 2180.

PAPERING, painting, plastering; low prices. Dale, 4544 Tholozan. GR. 4905.

PAPERING, painting, low prices. T. Butler, 2709 Hickory. GR. 8315.

SPECIAL PRICES this week only. Willis, 7058 Bancroft. HI. 0085.

FREE ESTIMATE; 1938 stock. Parker, 5801A Cote Brilliante. EVergreen 1204.

FRIENDLY WALLS add charm to the home. Meyer, 3166 California, LA. 0824.

PAPERING—Cleaning, painting; immediate service. Ochs, 3822 Labadie. FR. 0526.

PAPERING, painting, plastering, cleaning. R. E. Stitz, 5723 Etzel, PA. 3586.

PAPERING, painting, work guaranteed. Rosenthal, 4145A De Tonty. GR. 3793.

WASHING MACHINE REPAIR

EXPERT REPAIR service, parts, free estimates. Super, 1717 Salisbury, GA. 8333.

PROFESSIONAL

DETECTIVES

DETECTIVE MARIAM, shadowing, investigating; licensed; bonded. CA. 0716.

DRESSMAKING—MILLINERY

REWING done at home; reasonable. LA. 0435.

PATENTS

INVENTORS—Time counts, don't risk delay in patenting your invention. Write for new 48-page FREE booklet. "Patented Guide for the Inventor." No charge for preliminary information. Clarence O'Brien and Hyman Berman, registered patent attorneys, 290-X Adams Bldg., Washington, D. C.

PATENTS obtained on EASY TERMS H. M. Finisterre, registered patent attorney over 30 years. 4413 Page. JE. 2895.

PATENTS — Watson E. Coleman, patent lawyer, booklet free. 724 9th st., N. W., Washington, D. C.

PROFESSIONAL

Hair-Moles-Warts
Scientifically removed, 10-needle electrolysis, safest method; guaranteed permanent; reasonable charges. Free consultation. L. M. FELDMAN, ELECTROLOGIST. FR. 5816 Mae Bldg., 4468 Delmar bl.

SUPERFLUOUS HAIR REMOVED

The Only 20 Needle Electrolysis in St. Louis
Hair removed safest way in less time with 20 needles; needles optional with patient, an advantage in heavy growth.
CONSULTATION WITHOUT CHARGE
REASONABLE RATES
ESTHER L. FOX
ELECTROLOGIST, 805 Arcade Bldg.
EIGHTH and OLIVE. CHestnut 5313.

SUPERFLUOUS HAIR
Removed by 10-needle electrolysis quickly, permanently; best of references; 30 years experience in St. Louis. FO. 6180.
MISS AIDA MAYHAM
ELECTROLOGIST
346 N. Euclid av., N. E. Corner Pershing

UNWANTED HAIR REMOVED
By 10-needle Electrolysis, the only permanent method—25 years' experience. "Courtesy Treatment by Appointment."
MISS EDITH CALLEN
1833 Railway Exchange Bldg. CH. 1269

UNWANTED HAIR REMOVED
By 12-needle electrolysis, the only permanent method; my many years of experience assures first-class work. FO. 6528.
THERESA A. HEICK, 457 N. Kingshighway

SKILLED 10-needle electrolysis; guaranteed permanent; free consultation. FAY CALLEN, 624 Union, at Delmar. FO. 8501.

THEATRICAL

AMATEURS Wtd.—For the New Yorker, Tuesday nights, 5911 Easton, last night for contest of 10 weeks.

AMATEURS—Call Tex. FR. 9500, Monday, 5 to 8; cash prizes.

SPIRITUALISM

FIFTH SPIRITUALIST CHURCH—4386 Bates, 7 p. m. Lyceum, services, 8 p. m. Lecture. Trance, from Miss Daisy. Subject, Life in General in the Spirit World, by Rev. Girdrop. Services, 3 p. m. 7425 Washington. Frieda Bogner, Public welcome.

TENTH CHURCH, 4279 Sacramento—Sun., 2:30, memorial for Mrs. Tyerri; Thurs., 2 p. m., messages; Rev. J. Connors and co-workers.

INDEPENDENT CHURCH OF TRUTH—Lafayette Center, Sun., Wed., 8 p. m.; Tues., 2 p. m. Mrs. Seib, 2323 Lafayette.

MEMORIAL CHURCH—3 and 8 p. m., 4907 Washington. Lyceum 7; Tuesday 8. Reverend Rogers and Co-Worker.

NEW THOUGHT CHURCH—4232 McPherson—Services, Sunday at 8. Tuesday, 1:30. Thursday, 8. Mrs. Asman.

UNIVERSAL TRUTH — 3244 S. Grand; Sun., Tues., Thurs., 8. Mr., Mrs. Dilley.

CHRISTIAN FAITH TEMPLE, 1531 Irving Sun., Wed., 8; Fri., 2 and 8. Kay Garron.

TEMPLE OF TRUTH—Services, 8 p. m.; welcome. Gassaway, Rayzar-Fountain.

TENTH CHURCH—4279 Sacramento, Sunday 2:30. Memorial for Mrs. Patterson, Thursday 2 p. m. Messages. Rev. J. Connors and Co-Workers.

CENTER OF TRUTH—Sunday, 8 p. m.; German hours; Rev. Winkler, others.

SITUATIONS—MEN, BOYS

ACCOUNTANT—Sit.; monthly or periodical auditing, tax and bookkeeping service; reasonable. J. A. and F. F. Gastermueller, 110 N. 7th st.

ACCOUNTANT, BOOKKEEPER — Sit.; general office, 25, university graduate, 3 years' experience, desires opportunity with established firm. Box A-223, P-D.

ACCOUNTANT—Sit.; part-time, bookkeeping, financial statements. Box A-301, Post-Dispatch.

ACCOUNTANT—Sit.; monthly bookkeeping service, financial statements, audits, systems, all taxes. WAbash 1173.

ACCOUNTING—Sit.; bookkeeping, tax service, simplified systems, reasonable. Winfield 1494.

ACCOUNTANT—Sit.; install modern systems with monthly service; statements, income taxes, audits. CHestnut 9236.

ADVERTISING MAN—Sit.; sales promotion manager; experienced; efficient; reasonable; open for engagement on a part-time basis or by the job. Box A-199, Post-Dispatch.

ADVERTISING MAN—Sit.; wants individual assignment or part-time jobs; effective sales letters, direct mail prepared, reasonably. Box A-308, Post-Dispatch.

BLACKSMITH—Sit.; acetylene welder, sheet metal worker; best of references. 911 Waller av., Luxemburg, Lemay, Mo.

BOOKKEEPER—Sit.; age 33; able to operate banking and bookkeeping machine, full or part time; references. Box M-236, Post-Dispatch.

BOOKKEEPER—Sit.; accountant; monthly service; evenings only. Box M-93, Post-Dispatch.

BOY—Sit.; 19, willing worker; any kind of work. GA. 7737.

BOY—Sit.; 16 years, wants to learn trade. 1327A Geyer.

BOY—Sit.; colored, 20, stay on place; small salary; reference. NE. 1927.

BOY—Sit.; age 18, willing to do anything; high school education. MU. 4797.

BARBER—Sit.; young man; good worker; white J. Angelo. 208 N. Grand.

BARTENDER—Sit.; old timer, good manager, reference. Litzsinger, 1411 Evergreen.

BRICKLAYER—Sit.; expert remodeling, tuck pointing; will furnish equipment. JE. 8157.

BRICKLAYER—Sit.; A1 brick or block work; day, contract. 2816 N. 23d st.

BUTLER—Sit.; colored; yardman, chauffeur, janitor; experienced; reference. JE. 2403.

BUTLER—Sit.; chauffeur, reliable, private family; good references. JE. 2838 Loy.

CARD WRITER—Sit.; backgrounds, pictorial and cutouts; position with reliable concern. Box A-314, Post-Dis.

CARPENTER—Sit.; expert; new or repair; 50c hour or job; painting. Box A-333, Post-Dispatch.

CARPENTER—Sit.; painting, decorating, get our price before you let work out. Chas. Horst, 8899 Cozens.

CARPENTER—Sit.; remodeling, general repairs, also cabinet work. GR. 6463.

CARPENTER—Sit.; will do your repairs very reasonable. Call JEff. 3579.

CARPENTER—Sit.; have tools, job or contract. FO. 0134.

CARPENTER—Sit.; new work, repairing, day or job; reasonable. GR. 6491.

CARPENTER—Sit.; additions, repairing and remodeling. ST. 1185.

CARPENTER—Sit.; first-class, hour or job; reasonable; reference. GAr. 7340.

CARPENTER—Sit.; A1; new, repair; day or contract; reasonable. GR. 7044.

CHAUFFEUR—Sit.; white, experienced; can make own repairs; will give best of references. Call Sunday from 1 to 6. GArfield 7964.

CHAUFFEUR—Sit.; colored; experienced serving, housework, general home repairs; good reference. JE. 8451.

CHAUFFEUR—Sit.; garage man; neat, colored; experienced; references. FR. 2043.

CHAUFFEUR—Sit.; white, private or commercial. FO. 7996.

CHAUFFEUR—Sit.; colored; travel, house or porter work; reference. JE. 1912.

CHAUFFEUR—Sit.; white; careful; willing to travel. JE. 2135.

CHAUFFEUR—Sit.; colored, reliable, delivery truck or private family. FR. 5419.

CHAUFFEUR—Sit.; private; white; excellent reference. Roy, FL. 1741.

CHAUFFEUR—Sit.; young man, 29, neat, private. FR. 9409. Will.

CHEF—Sit.; German, first-class dinners; hotels, cafes. FR. 8949.

CHEMIST—Sit.; want work in laboratory; college education. Box K-45, P.-D.

CIVIL ENGINEER—Sit.; graduate, construction; experienced; structural draftsman, designer; thoroughly competent; sales ability. FRospect 5326.

CLERK—Sit.; 37, office experience, collector, assist bookkeeper; considers other work; $50. Box B-13, Post-Dispatch.

CLERK—Sit.; 19, high school graduate; 2 years' experience. Box A-313, P.-D.

COOK—Sit.; fry; allround kitchen man; experienced; references. JE. 9437.

COST ACCOUNTANT — Sit.; and production man, qualified to take charge; motor manufacturing, envelope, foundry experience, good organizer, accounting school trained. Locate anywhere. Box A-287, Post-Dispatch.

COUPLE—Sit.; colored, chauffeur, butler, private family; reference. C

HELP WANTED—MEN, BOYS

WHITE man and wife wanted as caretaker for an Ozark hunting lodge; give complete qualifications and references. Box T-73, Post-Dispatch.

WOULD you be interested in making $75 per week? This can be done by making only three sales a week of a nonessentive, illustrated home study course; everyone from 18 to 40 is a prospect. Wholly publicized. C. R. Tate, general sales manager for the PERSONAL RELATIONS FOUNDATION will be at the Melbourne Hotel for one week starting Tuesday, Feb. 15. Write or phone him there for personal interview.

YOUNG MAN—20-25; neat, intelligent, refined; for work in floral shop; experienced driver; must know city and county; opportunity to learn business; $12 to start. Box M-232, Post-Dispatch.

HOME MAN or couple; age 50 to 65; reference. 1804 Wash.

SALESWORK

Fine positions offered under this classification are selling positions, such as canvassing, soliciting, house-to-house work, etc.

MAKE CASH while you sleep; attractive egg-proof candy slot machines furnished to reliable men without investment; pay us from your profits; exclusive territory offered. Rockwell's, 3848 Lincoln av., Chicago.

FULLER BRUSH CO. has 4 St. Louis territories only open; unusual opportunity for ambitious, teachable man; we train no investment. Apply Monday, Tuesday or Wednesday afternoon Alright, call Olive, branch office.

$25—$, for steady year round work; must be over 30; neat in appearance, willing to work 8 hours a day; 5 days each week required. Fine opportunity for advancement. Earnings will average over $30 daily. Apply 453 N. Boyle av., any time after 9 a. m.

$25—$, for executive positions, to replace men now employed; their earnings were about $25 monthly. See Mr. Bingham, Title Guaranty Bldg., 10 to 12 only.

$25—No age limit, advertising and selling soap flakes. HI. 7393.

SPECIAL new local coffee agency; need man immediately to supply regular consumers; start with earnings up to $45 a week. Must have car. Call Albert Lea 4437 Monmouth, Cincinnati, O.

LINCOLNITE at 89 cents; liberal commission; 9 a. m. H. Zensen, 3173 Minnesota.

SERVICE MAN—Adding machine or cash register selling experience preferred. Box T-75, Post-Dispatch.

STUDENT TEACHER—Send name, address, age, qualifications. Box M-233, Post-Dispatch.

SYNDICATE wants agent for St. Louis to contact newspapers; steady income. Herrstatt, 505 Fifth av., New York.

SALESMEN WANTED

GOODYEAR TIRE-RUBBER CO.

is interested in interviewing a young man between the ages of 24 and 35 for their sales organization, selling experience unnecessary, sales ability a necessity. See Mr. Danes at 22nd and Locust after 10 A. M.

CLOSERS

2 experienced specialty men, with cars; working in conjunction with Government Federal Housing Act plan, a new angle. FRANKLIN ROOF & SIDING CO., 4948 Easton.

ALL-WOOL SUITS, $19.95.
YOU MAKE $4.00 EVERY SALE.
Earn big money, your suits FREE. Newest fabrics from finest mills, union tailored. Sanforized and All-Wool Tropical Worsted line, $6.95 up. Deluxe Outfit FREE. Write experience. Dept. C-110, KENTWORTH, 7 W. 20th, New York.

$ $ $ $ $
Experienced cemetery lot salesman; wonderful opportunity to earn some real extra money quickly. Replies strictly confidential. Box J-288, Post-Dispatch.

NEW ADVERTISING CLOCK
If you don't make $100 or more the first week, return your sample outfit for full refund; exclusive virgin territory to qualified men; experience unnecessary. Kinetic Ad Clock Division, 553 W. Jackson st., Chicago.

SALESMEN WANTED

MEN

don't care what your past work or earnings have been. I am not worried about your education, your religion or your nationality.

I am interested in how ambitious you are and how willing you are to work and study, to qualify for the kind of weekly and monthly earnings being made by men already connected with my organization.

You may be employed now but starving for lack of opportunity. You may be out of work and in need of employment. However, if you have been out of a job for more than six months, I doubt if you are the kind of man who can hold down the position I have to offer.

It will cost you nothing to investigate this ad and I cannot tell whether you could qualify in our line which is outstanding in its field, unless I can talk with you. Come in for a preliminary interview, Monday, Feb. 14, between 9:15 A. M. and 1:15 P. M. only, at Paul Brown Bldg., Suite 512, Ninth and Olive Streets, St. Louis.

SALESMEN WANTED

To sell advertising in established and nationally recognized classified media. Unusual opportunity for ambitious men of ability and character to make permanent connection with large St. Louis corporation, engaged in this field for the past 30 years. Sales experience essential. Advertising experience desirable, but not necessary. Reply in handwriting, giving full details of your sales experience and education. No road work. Must be bondable. Correspondence treated confidentially. Address Box M-208, Post-Dispatch.

TO A $30 A WEEK SALESMAN

WHO SHOULD BE EARNING $75.

Could you sell if the deal was right? If you can, we want to meet and talk with you. Our men earn far above the average in commissions. Many of our representatives have been with us over ten years. Positions are permanent. We are interested only in high grade men seeking a worth while connection. If you can follow instruction and are over 30 years of age, own a car and free to travel in Illinois and Missouri, it will grant you an interview. If accepted I will personally train you, making sales in your presence in your territory. This should be proof of the pudding in any man's language. Reference no doubt supplies your record will stand investigation. For appointment telephone G. S. Paine, Mark Twain Hotel, tomorrow, Monday, Feb. 13, between 9 a. m. and 12 m. only.

ATTENTION MEN!

Several who can meet the public and assist our dealers in promoting a new product that has already met with public acceptance.

This is a permanent position for the men selected and offers advancement for the future.

Selling experience helpful but not essential, as we will train those men for their part in this work and assist them in increasing their compensation as the season advances.

Interviews granted only 9 a. m. to 12 noon, Monday, February 14.

FRIGIDAIRE DIVISION
GENERAL MOTORS SALES CORP.
3414 LINDELL

NEW G-E STORES

We have added several new display stores to our organization.

We need some neat-appearing men, over 23 years of age, living in St. Louis or St. Louis County, with and without experience in this business.

A steady income is assured those selected.

WE GIVE COMPLETE FACTORY SALES TRAINING

Our present permanent organization is being enlarged to meet the greater demand of 1939.

See factory representative, Monday, 10 a. m., for interview.

JAMES M. COX, INC.
GENERAL ELECTRIC DISTRIBUTOR
4144 LINDELL

RURAL SALESMEN!

We have several openings outside St. Louis which will net you about $5000 the first year with steady increase from re-orders. Permanent, profitable and permanent. You will be associated with a conservative company which, in 25 years, has developed a nation-wide business. You will receive name commission on repeat orders as on new business. Applicant must be 30-55 years, with car. Paint experience unnecessary. Our educational sales plan trains you. Adams Paint Co., Cleveland, O.

DISTRICT SALES MANAGER

Position now open in St. Louis and surrounding area selling industrial maintenance materials for company doing nation-wide business. Interested only in high-grade man with successful sales record. Permanent position with liberal commission from protected territory plus gas and oil expense. Call J. E. Moran, Mark Twain Hotel, Monday, for interview.

9 MORE POSITIONS
IN NEW DEPARTMENT OF VERY LARGE CONCERN.
5 men, with or without experience, and able to manage on about $28 per week to start. Also want
2 DISTRICT MANAGERS
2 SUPERVISORS
APPLY MONDAY, 9 A. M. TO 12.
MR. BYRON, 2850 OLIVE.

SELL ALL WORSTED SUITS
FOR MEN AND LADIES
MAKE $5
NET COST $21

America's greatest value; extra pants, $4.25; stunning fabrics; money-back guarantee; bonus suit; sensational sales features; big outfit 14x9 double samples free. Wilshire Woolen Co., 12 W. 21st st., New York.

HOTEL AND KITCHEN EQUIPMENT SALESMEN

We manufacture and job kitchen, dining-room equipment, soda fountains, glass, china and silver. We need two additional salesmen in southern territory we have covered for years. Salary and expenses advanced against commissions. Send full information with service record in first letter.

THE STRAUS CO., INC.
1004-06-08 E. Cary St., Richmond, Va.

START A MOTOR OIL BUSINESS
57-year-old company shows you how to make up to $5000 first year without experience; no age limit; references given. Write letter Franklin, 1326P Beldale st., Pittsburgh, Pa.

SIDE LINE—Established firm with three 10c and 25c specialty products of exceptional merit, attractively packaged, selling with success to drug, variety, hardware, general stores, chains, filling stations, garages, desires a side line salesman traveling outside of St. Louis calling on jobbers, wholesalers, chains and retail dealers; products show steady repeat sales; strictly a commission line, commission paid on reorders; will give references and references will be required; answer only if personal interview can be arranged. Box T-50, Post-Dispatch.

Small Salary and Liberal Commission.
Ribbon and carbon salesman wanted by international concern to work a territory in St. Louis with an established business. We are looking for a salesman with ability and ambition to advance to a position of responsibility. A protected territory to begin with. Only salesmen under 35 years old need apply. Give full details in a letter, age, experience, married or single, automobile and telephone number. Box M-245, P.-D.

MEAT SALESMEN—Experienced, references. Box M-229, Post-Dispatch.

PRINTING SALESMEN—Sale $3 per case selling big line of book matches. Baseball schedules printed free inside. Latest celluloid menu covers, 5 for $1.95. Special menus. Roll labels, 5000 or $3. Free outfit. Central Match & Label Co., 549 W. Randolph, Chicago.

PRINTING SALESMAN — Medium-sized plant. Box M-143, Post-Dispatch.

REFRIGERATION SALESMEN

Men with successful record will have opportunity for excellent earnings. When applying give complete description of self, experience, education, salary and commission. Box M-371, Post-Dispatch.

SALESMEN WANTED

TAILORING MEN.

All-wool, tailored-to-order suits, topcoats, $22.50 up; 200 beautiful new spring patterns; quality tailoring; also elaborate line tropicals and summer weights; unusual opportunity for experienced men; highest commissions and bonus plan. Write A. G. Lyon Tailoring Co., Power Bldg., Cincinnati O.

TAILORING SALESMEN—Carry side-line, low priced, made-to-measure pants. Hutchins Tailoring, Dept. B-502, Cincinnati, O.

SALESMEN

We need 3 high class specialty salesmen to sell Eagle Home Insulation. We prefer men between ages of 35 and 55 who have matured judgment, character, a car and who are willing to spend a week in training before being assigned a restricted territory. You will enjoy earnings far above the average. Call S. L. Baldwin for appointment.

THE EAGLE-PICHER SALES CO.,
3834 Market. FR. 2720.

SALESMEN—In this and other territories, to fill demand created for Davis custom-tailored clothes by national advertising; no investment required; we furnish everything—sales compelling demonstrator; colorful literature, luxurious sample line men's and ladies' suits, coats in latest styles; fabrics, tested and fadeless; seven-times-over-inspection; clothes insured free against burns, tears and premature wear-out. Generous commissions; liberal cash bonus. Write P. H. Davis Tailors, Dept. H-36, Cincinnati, O. If in greater St. Louis, call or inquire at local headquarters, 305 Carleton Bldg., 6th and Olive.

SALESMAN

Federal Housing Repair Loans are now available to sell siding and attic insulation. A good salesman can easily earn $100 per week or more. Drawing account against commissions to men who qualify. Call PRespect 6386 Monday at 10 a. m. for appointment.

SALESMEN—This year's money-making sensation! "Approved" Social Security payroll record. Nothing on market equals its copyrighted features covering all state and Federal regulations. One-call seller at $1.95; big commissions. Valuable sample loaned. The Tax Digest, 15 East 26th, Dept. AC-19, New York.

SALESMEN—Sell business stationery, book matches, advertising gum tape, advertising pencils, novelties, gift labels, salesbooks, pricing sets; business cards $1.50 thousand, 35 per cent commission daily. Free deals. Sales portfolio free. David Lloyd Press, 312-GH, S. Hamilton, Chicago.

SALESMEN—Now calling upon institutions, public, office buildings, etc., to sell new waterproof, soapproof, alcohol-proof, washable, rubbing sanitary cuffs to five times longer than others; liberal commission. Ogden Chemical Laboratories, 324 East Third st., Cincinnati, O.

SALESMAN—Opening in our enlarged applique department; preferably one acquainted in North St. Louis; age between 45 and 52; we will train and co-operate fully with man selected in closing sales. See Milton Burns, Monday, 10 to 12, Meicher-Schene Hdw. & Lumber Co., Frigidaire dealers, 4800 Natural Bridge.

SALESMEN—Are you experienced selling farmers? New scientific roof treatment; position is succinct; ship now, pay in fall; liberal commissions paid weekly. Men wanted everywhere in Missouri and Illinois. Write Seamweld Division Progress Paint Co., Cleveland, O.

SALESMAN—By a wholesale dry goods specialty and novelty firm; for Central and Southern Illinois; having a big established trade there; must be experienced; references required. Box A-364, Post-Dispatch.

SALESMAN—Sideline; established manufacturer would like to hear from salesmen calling on laundries and dry cleaning supplies. Textile item distributed exclusively through the linen supply trade; pocket sample. Box J-289, Post-Dispatch.

SALESMAN—Experienced in copper and brass products with following; strong sheet metal trade and industrial concerns; salary; replies treated strictly confidential; our men know of this ad. Box T-48, Post-Dispatch.

SALESMEN—New business invention; installed on free trial; sells itself; four $15 sales daily pays $280 weekly. Portfolio of references from world's leading firms. Excluding. F. E. Armstrong, Dept. A-22, Mobile, Ala.

SALESMAN—Man with car to take over profitable Rawleigh route; established customers; sales way up this year; must be satisfied with earnings of $30 a week to start. Write Rawleigh's, Dept. MOB-542-101, Freeport, Ill.

SALESMAN—Top caliber, to select leading stores on aggressive plan of merchandising backed by liberal advertising; must have car and be free to travel; salary and expenses. State fully past record, age and salary expected. Box M-57, Post-Dispatch.

SALESMAN—Business paper or sales service; to handle exclusive new Dartnell sales and management service; $12 unit pays 6%. Vice-President, 4660 Ravenswood, Chicago.

SALESMEN—Experienced in newspaper, vacuum cleaners or other direct sales; have live proposition calling on business clientele; will earn $40 weekly. Room 1024, 408 Pine.

SALESMEN—In office, to hire and train house-to-house canvassers in St. Louis and other cities, good salary, 40 years in business; state full particulars and salary wanted. Box E-255, P.-D.

SALESMEN—3, exclusive item added to line; highest commission; advancement for producers; applications accepted Monday and Tuesday, 8-10 a. m. Postal Telegraph, 4012 Chouteau.

SALESMAN—Retail trade, unique new 10c product earns $50 weekly commission. Bond, car required. Handee Products Co., Williamsville, N. Y.

SALESMAN WANTED—REAL ESTATE
Opening for good man with old established firm; sell high-grade subdivision lots and improved property. Box E-296, P.-D.

SALESMEN—Something new, penetrating, carbon oil, territory open; jobbers, distributors, Myrtle Mfg. Co., 328 N. 9th, East St. Louis, Ill.

SALESMAN—Adding machine and typewriter; experience not essential; straight commission; give telephone number and references. Box T-67, Post-Dispatch.

SALESMEN—2 young, experienced; sell advertising, news items; salary, commission. Apply Sunday, 7-12 a. m., 530 E. Broadway, Alton, Ill. No phone calls.

SALESMAN—Real estate, South, small office, doing good business, leads furnished, 60 per cent commission. Box A-367, Post-Dispatch.

SALESMEN—Experienced, furnace, air-conditioning, stokers, oil burners. Apply Sunday 9 a. m., 12 a. m., 1423 Hodiamont av.

SALESMEN—Sell State mill tax holders; salesmen must finance self; a few dollars will get you started. Watson Manufacturing Co., 3117 N. Broadway.

SALESMAN—To represent new St. Louis underwear firm selling retail accounts; reply held confidential. Write 5342 Chippewa, St. Louis, Mo.

SALESMAN—Opportunity for experienced specialty salesman, with car; drawing account; national organization; guaranteed territory. Box B-35, Post-Dispatch.

SALESMAN—To sell New York manufacturer's narrow fabric line to garment trade; commission. Box J-290, P.-D.

SALESMAN—With car, calling on building trade. St. Louis, $18 week start. Box A-222, Post-Dispatch.

SALESMAN—Experienced Venetian blind salesman, for permanent position; state all qualifications. Box B-83, P.-D.

SALESMEN—Electrical appliances; good opportunity; call between 10 a. m. and 2 p. m. 7625 S. Broadway.

SALESMAN—Part time; sell office and store necessity; good commission proposition. Box T-54, Post-Dispatch.

SALESMAN—35-30; sell to dealers, $150-$175. BUSINESS SERVICE, 38 years, Chemical Bldg.

SALESMEN—Experienced; extra good article. Acme Mfg. Co., 2710 Washington.

AGGRESSIVE SALESMAN — To represent manufacturer with Dun's A plus 4-1; rating; excellent financial arrangement for the man who qualifies; thorough training from factory representatives; only married men over 30 years of age with car apply. Box J-291, Post-Dispatch.

COMMUNITY READING CLUB needs two more men to take orders for popular magazines on installment plan; experience unnecessary. Apply Room 6, 306 N. Grand.

DID YOU make $50 last week? Does your selling job offer you real future? If not, why not place line 200 nationally advertised products with stores. Sold new way. Bigger profits for merchants. Big earnings for you every week. Start without investment. World's Products, Dept. P-96, Spencer, Ind.

DETAIL REPRESENTATIVE—Age 27-37; pharmacy or chemistry graduate; salary and expense. St. Louis and surrounding territory. Write full particulars, Box M-204, Post-Dispatch.

SALESMAN—Assist selling large professional woman's dissability group. PA. 5650

DISTRIBUTORS wanted for patented, non-competitive British office crimping machine, retailing for $10; large profits; no stock investment. Allied Traders, Longacre Building, New York.

DISTRIBUTORS for Merlie Papaya products; syrup, punch, meat tenderizer, pure pulp and juice. New industry; good opportunity. Merlie Products Corp., 3159 Commodore Plaza, Miami, Fla.

EXCLUSIVE State representative wanted on our new school deal; applicant must be acquainted with school men in Missouri; car essential; thorough field training. 534 Marquette Hotel, 1 to 4, Sunday.

IF YOU ARE LUTHERAN and own $5000 life insurance, have a good education, are 30 to 42 years old, an opportunity awaits you; write fully about yourself, give phone number. Box B-181, Post-Dispatch.

MAN—Previously engaged in milling or grain business, for local and some traveling, will furnish car, give full particulars, also state salary. Box M-157, Post-Dispatch.

MAN—Over 25, with car for sales work in electric appliance department; floor time in store; guaranteed compensation. Apply Employment Dept., 11th floor Famous-Barr, Monday, 10 a. m.

MANUFACTURER'S representative wanted to handle a fast growing electrical line. Must be well acquainted with electrical wholesalers, electrical contractors, architects, and industrial concerns. Liberal commission basis to man who can qualify. Write giving experience and references. Box J-9, Post-Dispatch.

MEN—Sell new electric arc welder; works off 110-volt light socket; welds cylinder heads, fenders, radiators, etc.; easily sells on 5-minute demonstration to mechanics, repair men, farms, shops and factories; retails $19.75 complete. Write for free information. Dynamic Welder, 2224P Silverton rd., Chicago, Ill.

MEN—2; experienced payment plan; for new set-up which averages salesman $50 per week; crew managers $125 per week. Advancement to crew manager guaranteed. See Mr. Plummer, Majestic Hotel, Sunday morning, 9 to 12.

NEW plan service (summer-type bungalows, cottages, roadside stands, etc.)—Offers local distributorships to keen representatives with cars. Sell proved business-getting outfits, $25 up, to lumber dealers, contractors, carpenters, real estate developers, resort managers, hotel owners, stationers. Also special $1 introductory set—marvelous value for individuals. Commission basis. Sell 1 kit free. Big profits. Timely. Give qualifications and references. Charterock Corp., Dept. 3W, 79 Madison av., New York, N. Y.

SIDE LINE—Established firm offering plan to increase attendance at church and Sunday school, wants side line traveling salesman in territory outside of St. Louis; pays commission of $10 per contract, quickly sold to pastor or committee in brief interview; experienced salesman should close one and two contracts per day without interfering with regular line; absolutely without competition; undoubtedly greatest proposition ever offered traveling salesmen; correspondence invited only with responsible men, ready for immediate action, who can positively show that they are now traveling a staple territory, whose background and character qualify them for contact with church people; consideration given only to letters indicating adaptability for our work. Address Morton, 323 Plymouth Bldg., Cleveland, O.

OFFICE specialty salesman wanted to represent international concern with established office machine business in fully protected territory in St. Louis; excellent opportunity for advancement to manager of a district. Must be under 35 years old. Write full details; married or single; experience, age; present responsibilities; give telephone number. Box M-223, Post-Dispatch.

SPECIALTY SALESMEN—An ultra modern, absolutely new item and trade building; every dealer buys. Liberal commission. Repeats for years. Be first. Outfit free. Trade Builders Guild, Box 477, Alliance, O.

UP TO 300 pct. profit supplying marvelous corn remover to jobbers, dealers, users, exclusive franchise; national advertising; credit extended; steady repeats. F. Marvel Laboratories, Louisville, Ky.

YOUNG MEN—Women; intelligent, neat, for dignified proposition; excellent opportunity. Apply 7:30 p. m. 5010 Enright.

HELP WTD.—MEN, WOMEN

A NATIONAL organization with branches in principal cities has openings in St. Louis for men and women; this is a splendid opportunity for the right people to earn good incomes right from the start. See Mr. William Pierce, Statler Hotel, Monday 9-12 a. m., 1-5 p. m.

ASSISTANTS—For dance school; free training our methods; employment when qualified. Box M-122, Post-Dis.

DIGNIFIED POSITION

Have opening for 2 men or women for high-style Eastwestwear; canvassers need not apply. Phone FOr. 5820.

BRAND-NEW 28 Item; every home buys; make $5 day. 104 N. Broadway.

MEN OR WOMEN—NEAT APPEARING; RELIABLE; $15.94; FOR SPECIAL WORK; PERMANENT; STEADY INCOME, WITH GOOD FUTURE. APPLY MR. DIXON, 4453 OLIVE.

HELP WTD.—WOMEN, GIRLS

NOTE — Those answering advertisements are cautioned not to enclose original references. Copies serve the purpose and avoid possible loss of valuable originals.

BEAUTY OPERATORS—Have an opening for some experienced, although operators; up-to-the-minute in hair styling; none others need apply; wages above average. Apply 401 Equitable Bldg., 613 Locust.

BEAUTY OPERATOR — Good, allround, permanent. Apply in person Monday, after 6:30. 5632 S. Kingshighway.

BEAUTY OPERATORS—For our new shop opening soon in Gravois and Morgan's district. Apply at Ray's, 821 Locust.

BEAUTY OPERATOR—Must be a good manicurist, with a downtown following; $20 guaranteed. Box B-404, Post-Dis.

BEAUTY OPERATOR—Experienced; also an apprentice, state salary. Box M-130, Post-Dispatch.

BEAUTY OPERATOR—Colored, allround, 2307 Dayton.

BEAUTY OPERATOR—Allround; experienced. 6200 Easton.

CLEANER—White; Tuesday or Saturday; fairly experienced; references of year's steady employment. Box M-175, P.-D.

COOK—25-35, housework; experienced, refined; references; best wages; no phone calls. 6465 Wydown.

COOK—And allround restaurant work; experience necessary. 1237 N. Broadway.

COUPLE—Care rooming house for housekeeping room, man employed. 3436 Arsenal.

COUPLE—Colored or white, chamber work in exchange for basement bedroom and kitchen; small salary. 4532 Westminster.

DRESSMAKER—All around, unencumbered, over 30. Write full particulars, 611 N. Center, Collinsville, Ill.

GIRL—White; single, Protestant, refined, typing and light dictation desirable; light housework and cooking; small family; Sunday off; chance for advancement; give age, height, weight and experience. Box B-239, Post-Dispatch.

GIRL—Neat, intelligent; size uniform 34; capable taking charge family of 2; light laundry; Sunday off; chance to advance; state age, salary expected, religion and other qualifications. Box M-160, Post-Dispatch.

GIRL—Family of 4 small children living in country with nurse wishes second domestic for kitchen and household work; monthly wage $35; when writing, send references, experience, age and religion. Box E-256, Post-Dispatch.

GIRL—White; to assist answering phone and children for room and board. Call Monday, 1405 Louisville.

GIRL—White; 25-35; partly or unemployed; assist housework; room and board. 4208A Maryland.

GIRL—To help with housework; more for home than wages; must be neat. Riverside 9325.

GIRL—White; stay; general housework, assist children; no cooking; $4 week. 708 Interdrive, 1st south. PA. 3248.

GIRL—White; thoroughly capable; cooking, housework; family of 3; city references. 7437 Bernard.

GIRL—White, stay, housework, care of child. Apply Sunday, a. m., 5786 McPherson.

GIRL—White; general housework; 3 in family; references. 6306 Southwood, 1st south.

GIRL—White; for general housework; experienced; no children. 732 Pennsylvania, 1st floor.

GIRL—Upstairs, dining room; Protestant; $45-$50. Hardy Agency, 5332 Enright.

GIRL—General housework, care child; $4; no laundry. CA. 6283J.

GIRL—White, single; experienced, for general housework. NEwstead 0299.

GIRL—White; general housework; experienced; references. 6304 Northwood.

GIRL—Play piano and sing; tavern; no phone calls. 2730 Chippewa.

GIRL—White; assist housework; stay, 753 Leland, first floor. PArkview 6154.

GIRL—General work; good cook; $30-$45. Monday, Metz Agency, 4488 Olive.

GIRL—Housework; experienced; small family; stay; references required. RI. 4379W.

GIRL—Young; white; to help with housework. RIvergreen 0984.

GIRL—White; experienced; housework, plain cooking; nice home. CA. 8151.

GIRL—Assist housework; two children; stay; $12 month. FLanders 2836.

GIRL—White; housework and answer telephone. 8229 John pl.

GIRL—White; housework, cooking; stay. 4375A Laclede.

GIRL—Answer phone, 5 to 11 p. m., for room and board. Timberlake Hotel.

GIRL—General housework, go home nights. Kirkwood 1247J.

GIRL—White; good home; no cooking or washing; $15 month. PArkview 2600.

GIRL—Second; colored; cleans, sews; experienced. Bridges Agency, 3655 Finney.

GIRL—General housework, residence; child 7; $30; references. Box G-102, P.-D.

GIRL—General housework; no laundry; $15; stay. 5786 Kingsbury, 1st west.

HOUSE GIRL—White; general housework; small family; references, PA. 1137W. 804 Eastgate, 2d south.

HOUSEGIRL—German, country preferred; housework, laundry; $20. Call after 3 p. m., 8968 Olden, Overland.

HOUSEGIRL—Young and neat; modern home; small family; state age, experience and wage. Box M-176, P.-D.

HOUSEKEEPER — White; stay; general housework, laundry; $20. Box M-159, Post-Dispatch.

HOUSEKEEPER—By father and daughter employed; state wages, phone number. Box A-61, Post-Dispatch.

HOUSEKEEPER—Elderly lady; handy in small store for elderly gentleman. Box A-56, Post-Dispatch.

LADIES—To model for free hair cuts; marcel, eyebrow arch, manicure; Wed., Thurs., Mon., Tues.; day or evenings. 359 North Boyle.

LADY—For motherless home; 2 in family. 3849 Lincoln.

LADY—Good cook, neat housekeeper; two children; stay. COlfax 3731J.

MAID—White; care of child; general housework; no laundry; references; good pay. Apply 616 Eastgate, 1st floor north, after 11.

MAID—White; general housework; experienced; references; stay. PA. 0326.

MULTIGRAPH OPERATOR — Hand feed; state experience. Box M-138, Post-Dis.

OFFICE GIRL—Typist, age 25-35, for both office and outside sales work. Box A-334, Post-Dispatch.

OPERATORS—On high grade silk dresses; good pay, plenty of work; only experienced need apply Best Made Dresses, 615 N. 7th.

OPERATORS—Experienced only on better silk dresses. United Dress Co., 819 Washington, sixth floor.

OPERATORS—Thoroughly experienced in manufacturing fine dresses. Box A-53, Post-Dispatch.

SECRETARY—33-36; college; rapid; $90-$100. BUSINESS SERVICE, 38 years Chemical Bldg.

SLIP COVER OPERATORS—Best wages; experienced only; steady. Box M-58, Post-Dispatch.

SOPRANOS—For church and concert choir. Box M-203, Post-Dispatch.

STENOGRAPHER—Machinery experience preferred; state age, experience, salary. Box M-136, Post-Dispatch.

STENOGRAPHER — 22-26; bookkeeping knowledge; $75. EFFICIENCY, 1310 Syndicate Trust.

STENOGRAPHER—Age 22-25; rapid dictation; $90. REFERENCE ASS'N., 705 Olive, Room 309.

STENOGRAPHER—22-26; prefer college; good finish and future; $70. EFFICIENCY, 1210 Syndicate Trust.

STENOGRAPHER—4-B shoe; $85. BUSINESS SERVICE, Chemical Bldg.

STENOGRAPHER—23-28; auto finance experience; $100. LOEHR, 745 Frisco Bldg.

STRAW OPERATORS on Pedaling; experienced only. 1412 Washington, 2d floor.

STRAW OPERATORS—Experienced; apply Paramount Millinery Co., 1508 Washington.

TEACHER—Woman with some college or normal training, for lucrative position; will be trained in duties. Box E-225, Post-Dispatch.

TYPIST—Secretary, between 25 and 30, thoroughly experienced in general office routine; splendid opportunity for right party; state experience; give reference. Box M-331, Post-Dispatch.

TYPIST—Experienced and general office work; good opportunity; answer, stating age, experience and salary expected to start. Box M-173, Post-Dispatch.

TYPIST—Age 18-30; good at figures; high school; $52. REFERENCE ASS'N., 705 Olive, Room 309.

UNINCUMBERED woman for special organization work through young women's business and professional groups. College education required. Maximum age 45. Car necessary. Kindergarten, home economics or sales experience helpful. Position permanent. Very remunerative. Offers splendid chance for promotion. Freedom to travel essential. Personal interview will be arranged. Write Box J-287, Post-Dispatch.

WAITRESSES—Call GR. 3887.
2341 Whittemore pl.

WOMAN—Must do laundry, clean windows, general cleaning, assist cooking; family 2; home nights; washing distance. Good fellows and Maple; $5 week. Box A-278, Post-Dispatch.

WOMAN—35-50, German preferred; unincumbered, honorable, steady, housework, cooking; adults; reference. Call 2-5, 2631 S. 12th.

WOMAN—Competent, experienced, white, 40-45, care child 6; general helper; willing to go away summer months; state references, salary. Box B-105, P.-D.

WOMAN—Middle aged, white, assist general housework in 4-room apartment; small family; steady; stay on place; start at $14 month. PR. 5373.

WOMAN—Housework, car one child; more for home than wages. 1946A Palm st.

WOMAN—Colored, cleaning by day; references. Box A-347, Post-Dispatch.

EMPLOYMENT AGENCIES

NATION-WIDE SERVICE BUREAU,
519-22 Paul Brown Bldg.
Invites qualified applicants ot register for office, sales and technical positions available in St. Louis and in 35 other cities throughout the U. S. A. where we have offices.
Private interviewing rooms. Confidential service. Dignified and courteous treatment accorded all applicants. No advance fee. Licensed and bonded. St. Louis owned and operated.

SALESWORK

THE positions offered under this classification are selling positions, such as canvassing, soliciting, house-to-house work, etc.

GIRL—For salework in retail dry goods sale; must have experience. 2501 N. Grand.

IMMEDIATE earnings, permanent business, selling beautiful quality lingerie. Calitex Sportswear Co., 2206 Beverly Blvd., Los Angeles, Cal.

SOLICITORS—Men and women; retail cleaning, dyeing co. Box M-171, Post-Dis.

WE CAN place 3 women at once, if you are over 30, of fair education and neat appearance; experience not necessary, though knowledge of modern style will help; this is permanent work; if you are looking for part time work do not apply. Interview will be anted 9:30 to 12:30 only Monday. 824 Arcade Bldg

WOMAN—Intelligent, dependable, refined, who needs money and is willing to work; must have own car, good appearance; experience not necessary; age 30 to 40; married or widow preferred; semi-professional work; training given; part canvassing. Box M-272, Post-Dispatch.

WOMAN—Experienced; to solicit real estate listings. Krell; 3154 S. Grand.

WOMEN—Experienced in sales work; Catholic newspaper. Room 231, 3908 Olive.

SALESWOMEN WANTED

BIG earnings, spare or full time; sell Everyday Card assortments—greetings for Easter, birthdays, all occasions; low prices; also personal stationery; no experience needed. Free samples. Wallace Brown, Inc., 225 Fifth av., Dept. 2130, New York.

BOOK SALESWOMAN—Houghton-Mifflin Co. wishes to place active representative in St. Louis territory on new horticultural reference work in anticipation of St. Louis flower show. Garden club connections helpful, but must be salesminded. For appointment phone Mr. Piauts, Monday, Feb. 14, Hotel Statler.

EXPERIENCED READY - TO - WEAR SALESPERSONS WANTED—Must have selling ready-to-wear experience, otherwise applications will not be accepted; permanent positions; salary and commissions to those who qualify. Applications must be made in person from 9 to 12 o'clock only; any day but Saturday and Sunday. Apply 2d floor.
CUNNINGHAMS, 419 N. 6th st.

GIRLS—6 for house-to-house soliciting; experience. Apply between 10-2 Sunday. Mr. I. Hensley, 2853A Henrietta st.

LADIES with car; fascinating new career for women (25 to 45), desiring dignified business in their community. No canvassing. No samples to buy. Few hours daily for comfortable steady income. Community Hostess Service, Inc., 11 W. 42 st., at 5th av., New York.

PLENTY money, spare time, showing stylish Claire Frocks, uniforms; up to $21 weekly; extra bonus dresses; outfit free, Claire, 793 Woodford Bldg., Cincinnati, O

SALESLADIES—Coats and dresses; steady position; neighborhood store; state age and where last employed; none but experienced need apply. Box M-156, Post-Dispatch.

SALESLADIES—Work with crew, big commission. Apply 118 Olive st.

SALESLADIES—$5 guaranteed for 5 days training; good opportunity for experienced girls; apply 9 a. m., Arcade Bldg., Room 276. See Miss Hammer.

SALESLADY—Neat appearing, over 30, for wearing apparel concern; good salary if qualified. Apply Stylette, 105 N. 7th, suite 217.

SELL DRESSES—Low as $1.29 each. Hundreds sensational bargains. Actual samples FREE. Send dress size, age. Harford, Dept. 4068, Cincinnati, O.

SOLICITORS—Telephone work at home. Yawitz Cleaning Co., 916 N. Whittier.

SPECIAL work for married women; earn to $21 weekly and your own dresses free; no canvassing; give age and dress size. Fashion Frocks, Inc., Dept. G-2484, Cincinnati, O.

$10 DAY easy. Hollywood Powder Puff. Holds week's supply. 25c seller. Write Eby Co., 4320 Barker, Omaha, Neb.

WANTED—Permanent representative for Hoover Uniforms. Sell smocks, house dresses, aprons, frocks; nurses, doctors, waitresses uniforms. Smartest styles. Finest quality. Exceptional commissions and bonus. Sample line FREE. Hoover, 251 W. 19th, Dept. 3959, New York City.

WE REQUIRE reliable woman in sales department with whom we can trust our customers; must be mature and steady; character references necessary; short hours; apply Monday between 9:30 and 12 noon. Room 824 Arcade Bldg.

WOMAN OF character, educated, unincumbered; free to travel; also local; over 28; no investment; satisfactory financial arrangements. Call in person; no canvassing. Miss Weidman, Statler Hotel.

YOUR OWN HOSE AND UP TO $22 a week—selling famous DOUBLE-WEAR Snag-Proofed Chiffon hose to friends. Write for actual sample. American Mills, Dept. 81530, Indianapolis.

ROOMS and BOARD

ADVERTISEMENTS in this classification will be listed alphabetically by street, after which advertisements with other index words will follow.

ROOMS WITH BOARD—CITY

North

ELMBANK, 4458—Front room, double; $5; single, $6.50. CO. 7204J.

FARLIN, 4154—Furnished room, with board; employed couple.

ST. LOUIS, 4057A—Room and board; convenient to transportation; phone.

UNIVERSITY, 3206A—Off Grand; one or two gentlemen or couple.

ROOM AND BOARD—North Side; young employed couple; references. JE. 3386.

Northwest

EUCLID, 2730 N.—Double front room, with board, for two; private.

GERALDINE, 5033—Gentlemen; convenient; good meals. EV. 0526.

ROOMS WITH BOARD—South

South

ARKANSAS, 2324—Employed couple or gentlemen, with board; private family.

BOTANICAL, 3965—Room and board; for gentleman. La. 6269.

BOTANICAL, 4149—Room; gentleman; excellent meals; car, bus. LA. 7294.

CASTLEMAN, 3675—Attractive large, twin beds, tasty meals; congenial.

CONNECTICUT, 3642A—Room and board; comfortable home; gentleman; reasonable

CRITTENDEN, 3456A—Single or double room; board optional; garage; private family; reasonable.

DE TONTY, 3850—Large front, well furnished for 2; real home; good meals.

EICHELBERGER, 4306—Private; employed lady; reasonable; board optional. RI. 1842J.

FLAD, 3625—Large, comfortable room for 2 gentlemen; twin beds; good transportation; excellent meals. Mrs. M. Clausius.

GANNETT, 4404—Neatly furnished room and board. RI. 3551W.

HARTFORD, 3705—2 nice front sleeping rooms; board optional.

HUMPHREY, 3669—Large room, 1 or 2 gentlemen, board optional.

JUNIATA, 3711—Lovely room; home surroundings; good meals. PR. 1149.

McREE, 3645 Attractive, large room; twin beds; excellent meals.

POTOMAC, 3833A—Attractive southern exposure; for 1 or 2; private. LA. 4080.

RUSSELL, 3926—Single or double rooms, excellent meals; home privileges.

RUSSELL, 4023—Board with single room, $5; convenient location.

RUSSELL, 4056—Single or double for employed; meals optional; reasonable.

SHENANDOAH, 3

ROOMS FOR RENT—South

OREGON, 1908—3 connecting rooms, water, clean, 1 sleeping room; phone.

PARK, 3130—Newly decorated rooms and apartment.

PARK, 3031—Good first class clean furnished rooms.

RUSSELL, 3816—Large southern house-keeping; everything furnished; convenient; reasonable; adults.

RUSSELL, 3843—Large housekeeping, garage; private; phone; washer.

RUSSELL, 3844—Front room; residence; quiet home; good breakfast; $3.

RUSSELL, 3634 — Nice warm sleeping room; twin or double bed. LA. 5863.

RUSSELL, 4152A—Kitchen privileges or breakfast optional; no other roomers.

RUSSELL, 3815—Two housekeeping; gas, heat, lights, phone; $4. GRand 6032.

RUSSELL, 2700—Connecting, 3 or sleeping rooms, reasonably priced.

RUSSELL, 4264 — Sleeping room; like home; all conveniences; $3. GR. 2976.

RUSSELL, 3847—Two; Frigidaire, sink, new bedroom furniture; Maytag, $7.

RUTGER, 3707—Housekeeping suite, housekeeping room; sink, phone; reasonable.

SHAW, 38xx—Gentleman, in private 3d floor apartment. RO. 3055. GR. 4070.

SHAW, 3848—Large front bedroom, kitchenette; conveniences.

SHAW, 3838—Attractively furnished room for 1 or 2 employed; private home.

SHENANDOAH, 3566—Front room and kitchenette, $4.50; also complete housekeeping room, 1st floor; conveniences, telephone.

SHENANDOAH, 2129A—2 large rooms, sink, phone, refrigeration; innerspring mattress; clean; reasonable; adults.

SHENANDOAH, 3146A — Sleeping room, comfortable; inner spring; $2.50. GR. 9224.

SHENANDOAH, 4508 — Sleeping room; young lady; 1st floor east.

SHENANDOAH, 3685—Light, warm housekeeping room; adults.

SHENANDOAH, 4066A—1 or 2 unfurnished modern, kitchen privilege; private.

SHENANDOAH, 3622 — Large housekeeping room, with sink, $4.50. PR. 6996.

SHENANDOAH, 3630—Lovely front; also light housekeeping. PR. 6937.

SIDNEY, 3524—Large south, 3d floor; owner's home, $2.50; reference.

ST. VINCENT, 2848A—2 or 3 furnished rooms; modern.

THERESA, 1639 S.—3 complete housekeeping; sink, range, steam heat; adults.

TOWER GROVE, 1626A—1, 2 or 3 light housekeeping or sleeping rooms.

UTAH, 3539—Lovely room, twin beds, good meals; private home. PR. 0890.

VICTOR, 3512—Desirable front; gentleman; convenience; ½ block Grand.

VICTOR, 3556—Very desirable front room, gentlemen or couple employed.

VIRGINIA, 4363—Beautiful, large furnished room for 1 or 2. RI. 2704.

YOUNG COUPLE or 1 or 2 ladies, share lovely room, private home, 3953A McDonald.

IDEAL room, private family, every convenience, gentleman. LA. 3590.

ROOM—Large attractive corner, no other roomers, references, bus. LA. 5850.

ROOM—Cosy, front; in apartment; for lady; kitchen privilege. Box M-373, P.-D

ROOMS—Two unfurnished, bath, elec., phone; couple. $10. GR. 5977.

ROOM—Cheerful; adjoining bath; private; all conveniences. GR. 1195.

Southwest

BANCROFT, 5318—In private home; convenient location; $3. FL. 2240.

BRADLEY, 4615—Sleeping room; separate entrance; phone.

CENTRAL, 1113—Housekeeping; all conveniences; good transportation. HI. 0388

DEVONSHIRE, 5627—Owner's home, large front room, board optional. FL. 3039.

EICHELBERGER, 5465—Furnished bedroom; new bungalow; employed couple preferred; reference exchanged. FL. 5858

FORREST, 5112—Large; next to bath; gentleman; private.

KINGSHIGHWAY, 4513A S.—One furnished room. FL. 9748.

KINGSHIGHWAY, 5427 S.—Lovely housekeeping; sink; private home. FL. 2952.

ODELL, 6515—3 rooms, bath; adults; gas, light, heat; $30.

PERSHING, 4293—Room, front, southern exposure; private home; reasonable. HI. 1260.

SUBLETTE, 3457—Sleeping or housekeeping; furnished or not; phone; garage.

ROOM—Large, southern exposure; private family; gentleman. FL. 2851.

West

BARTMER, 5714—Sleeping rooms, 1 or 2 beds; garage optional.

BARTMER, 6335—2 or 3 housekeeping rooms, furnished or unfurnished.

BARTMER, 5431—Cozy studio; nicely furnished; kitchenette; $4. FO. 8128.

BARTMER, 6013 — 2 large housekeeping rooms; adults only; reasonable.

BOYLE, 230 N.—Second floor south sleeping; twin beds; shower.

CABANNE, 5637—Front south bedroom, twin beds and sitting room, newly decorated; also large single room; breakfast optional; small family; private; references. RO. 4330.

CABANNE, 5569A—Sleeping, housekeeping, furnished; unfurnished; private; convenient transportation; reasonable.

CABANNE, 5047—2 connecting; refrigeration; hot-water heat; adults; references.

CABANNE, 51xx—Attractive room; board; private home; garage. RO. 4030.

CABANNE, 5095—2 rooms, private bath; refrigeration; convenient house.

CABANNE, 5146—Lovely 2 rooms, studio, sink, phone, maid; $4.50.

CABANNE, 5024—Large front room; kitchen if desired.

CABANNE, 5724—Large south, housekeeping, kitchenette, private entrance, couple.

CABANNE, 5628—Warm south front, refrigeration, sink; washer; adults.

CATES, 5550—3 furnished housekeeping rooms, sink or connecting bath.

CATES, 5087—Furnished room; first floor; southern exposure.

CATES, 5565—2 large furnished connecting housekeeping; also sleeping.

CATES, 5059—2d front housekeeping and sleeping rooms; modern; reasonable.

CATES, 5116—2 rooms, sink, range, inner spring, Frigidaire; $30. FO. 1904.

CATES, 5049—Gentleman; large, bright room; private home; phone; $3.50.

CATES, 5109—Large living room, kitchen, private bath; furnished; homelike.

CATES, 5044A—2 front housekeeping rooms, also single, and sleeping.

CLARA, 539—Large, comfortable, sleeping; excellent transportation; reasonable; gentleman. Apt. 1R.

5319 CLEMENS

Desirable south front in refined adult home; reasonable.

CLEMENS, 58xx—Exceptionally bright, large; next to bath; reasonable. Parkview 6594W.

CLEMENS, 5647—Large front housekeeping; single sleeping, 2d; garage.

CLEMENS, 5668—Front sleeping; 2 blocks north of Delmar. PA. 5936.

CLEMENS, 5555—Lovely housekeeping rooms, water, range; $3.50 up; phone.

CREST, 5538—Housekeeping and sleeping; sink; newly decorated; clean; private.

DELMAR, 5119 — Apt. 3; exceptional lovely rooms; furnished or unfurnished; conveniences.

DELMAR, 4215—3-room apartment; also kitchenette apartment; electric refrigeration; modern.

DELMAR, 4053—Clean furnished sleeping, $1.50; housekeeping, $1.75; $3.50; respectable.

DELMAR, 5331—2d floor, beautifully furnished, lavatory, meals optional; excellent transportation; private home.

DELMAR, 5181—Lovely 2-room kitchenette; strictly modern; reasonable.

DELMAR, 4047—Housekeeping; new sink; everything furnished; free phone; $350.

DELMAR, 5876A—2 nice sleeping rooms; very reasonable.

DELMAR, 5855—Large room, private bath, all conveniences; maid service.

DELMAR, 5474 (Apt. 2)—Large, attractive; opposite 2 baths. FOrest 8969.

DELMAR, 5139—Complete housekeeping suite; $6; sleeping, $3 up.

DELMAR, 5026—Furnished rooms, steam heat; continuous hot water.

ENRIGHT, 5046—South room, private home; employed person; kitchen privilege.

ENRIGHT, 5928—Lovely 2 rooms, attractively furnished; Frigidaire; private bath.

ENRIGHT, 5027 — Clean housekeeping rooms, $1.75, $2.25, $2.50. Hot water.

ENRIGHT, 5145—Well furnished; 2 or 3 rooms; first floor.

ENRIGHT, 5881—Desirable front south, couple or 2 employed; large closet; see to appreciate.

ENRIGHT, 5190—Clean sleeping room, $2.75; kitchen privileges, $3; adults.

ENRIGHT, 5449 — Cheerful south front room; private home; Delmar car.

ENRIGHT, 5148—Two lovely, clean housekeeping rooms; employed persons.

ENRIGHT, 4615—Large, comfortably furnished; hot water, range, $3.50.

ENRIGHT, 5167—Nice connecting housekeeping; running water; $5.50.

ENRIGHT, 5638—Attractive large front room; near bath; all conveniences.

ENRIGHT, 5720—Nice south living room; employed; conveniences.

ENRIGHT, 5894A—Comfortable sleeping room, 1 or 2 gentlemen. FA. 3767W.

ENRIGHT, 5827—Bargain; large, well furnished housekeeping; conveniences; $4.

ETZEL, 5744A—Desirable room; furnished or unfurnished; private family.

ETZEL TER., 1118—Sleeping room; 1 or couple.

ETZEL TERRACE, 1114—2 connecting housekeeping; refrigerator; modern.

EUCLID, 306A N.—Front, sleeping; single; warm; $2.50; Maryland, Taylor cars.

EUCLID, 704—Two housekeeping rooms; sink.

EUCLID, 1538 N.—Sleeping room, modern; $2; gentleman; garage.

EVANS, 4002A—Front hall sleeping room; heat; conveniences; reasonable.

FOREST PARK, 4411—First south, large, attractive room in apartment, with couple.

FOREST PARK, 4537 — Housekeeping room, private entrance; children welcome; Frigidaire.

FOREST PARK, 4339—Housekeeping room; 2 and 3d. JE. 6961.

FOREST PARK, 4914 — 2 large lovely rooms; twin beds; homey.

FOREST PARK, 4308—Well-furnished room, kitchenette; conveniences; linens.

FOREST PARK, 4916—Large, twin beds or single; couple or men.

FOREST PARK, 4317—Room and kitchenette; first floor; adults.

FOREST PARK, 4920—Desirable room; gentleman; garage optional; reasonable.

FOUNTAIN, 4871—Kitchen, sink, large living room, second floor; garage.

FOUNTAIN, 4860—Neatly furnished sleeping room; reasonable.

GOODFELLOW, 1244—3rd, 2-room suite; bath, sink; private; adults.

GOODFELLOW, 1836—2-room housekeeping suite; sink; warm. EV. 4787.

GOODFELLOW, 1838—Nicely furnished housekeeping; garage; $5; adults.

HAMILTON, 1224—Two furnished front rooms; private. CA. 3287M.

HAMILTON, 1320—Attractive 2 rooms; accommodate 3; private entrance; adults.

HAMILTON, 1260—Housekeeping suite, 2 rooms and sleeping porch; $5.50.

HAMILTON TER., 5727—2 nice housekeeping; good heat; $5; couple.

HAMILTON, 1042—2 or 3 furnished or unfurnished rooms.

HORTON PL., 5934—Two large rooms; bath; separate entrance; $6 week.

KENSINGTON, 5014—2-room suite, large front sleeping, single housekeeping; reduced.

KENSINGTON, 5101—Large sleeping rooms, southern exposure; continuous hot water.

KENSINGTON, 5157 — 3 rooms, unfurnished; heat, light, gas, hot water; adults.

KENSINGTON, 5179—Two housekeeping; sink; $4; washer; phone; garage.

KENSINGTON, 5057 — Sleeping room, modern; $2.50. FO. 7631.

KENSINGTON, 5346—2 or 3 unfurnished; private 1st floor.

KINGSBURY, 69xx—Private home; twin beds; near Washington U. CA. 5152.

KINGSHIGHWAY, 1210 N.—2-room efficiency; front; refrigeration; adults.

LACLEDE, 4462 — Attractively furnished housekeeping; running water; also sleeping.

LACLEDE, 3658A—Large sleeping room for 3 people; $5.

LACLEDE, 4145—First, room and kitchenette; 2d floor; washer, modern.

LEWIS PL., 22—Kitchenette, Taylor, Page cars; private entrance.

LINDELL, 4315 — eBautifully furnished room, $4.50 per week; lavatory in room; full hotel service; Linerest Hotel.

LINDELL, 4029—Lovely rooms; reasonable; light cooking; large sleeping; $3.

LINDELL, 4014—South room, adjoining bath; quiet home; employed; reasonable.

LINDELL, 4062—Housekeeping and sleeping; twin beds; single room; adults.

LINDELL, 4021A—Front south, running water, twin beds, $4 week.

LIMIT, 700—Double rooms, apartment; first south; gentiles; board optional.

McPHERSON, 4036—Front suite, newly decorated; electric refrigeration; water; $6.00.

McPHERSON, 4163—Large, newly papered; water; range; $3.50; 2 large rooms, $5.

McPHERSON, 49xx — Large, attractive southern exposed, private family. FO. 9316.

McPHERSON, 4383—Beautiful 2-room suite; bath; also sleeping room, bath.

McPHERSON, 3950 — 2-room front apt. suite; refrigeration; modern.

McPHERSON, 4948—2 beautiful, unfurnished; heat, light, phone.

McPHERSON, 4390 — Front room; twin beds; also small, refined home.

McPHERSON, 4503—2d east, newly furnished front room, electric grill.

McPHERSON, 4487 — Housekeeping or sleeping; modern; convenient house.

McPHERSON, 4377—Nicely furnished double room; meals optional.

McPHERSON, 4362—1 room, 3d floor front, housekeeping; adjoins bath.

McPHERSON, 4536—Room, south, light, warm, near bath. FO. 6313.

McPHERSON, 4703—Attractive bedroom, kitchenette; Frigidaire; also sleeping.

MAPLE, 5186—Beautiful unfurnished housekeeping rooms, 2d floor; sink, stove, heat, light, gas, adults.

MAPLE, 5208—2 rooms, second floor south; sleeping room; reasonable.

MAPLE, 5070—Two housekeeping rooms; electric icebox; sink.

MAPLE, 5013—Furnished, one, comfortable, convenient location. FO. 7953.

MAPLE, 55xx—Furnished apartment, also sleeping room; private home. PA. 7348J.

MAPLE, 5530—2 connecting, nicely furnished, housekeeping; newly decorated.

MAPLE, 5566—One large front housekeeping; adults; reasonable.

MAPLE, 5173—Room for one person; private home. RO. 4365.

MAPLE, 5352—Comfortable front room with or without meals; reasonable.

MAPLE, 5644—1 or 2 housekeeping; unfurnished. CA. 2039M.

MAPLE, 5637—1, 2 or 3 housekeeping rooms; good neighborhood; cars.

MARYLAND, 4323—Lovely single housekeeping, water, large closet; real home.

MARYLAND, 4240—Room, with kitchenette; sleeping; all conveniences; adults.

MINERVA, 5235—Sleeping room, 2d fl.; large closet, bath, phone; good heat.

MINERVA, 5058 — 2 housekeeping; furnished; washer, Frigidaire. FO. 6306.

MINERVA, 5932—2 rooms light housekeeping; sink, garage; $5.

OLIVE, 4217—3rd floor apartment; large, clean, quiet, convenient; $3.

PAGE, 5348—2 connecting, sink, private bath.

PAGE, 5029—Light housekeeping rooms, phone, hot, cold water.

PAGE, 5862—2 housekeeping rooms; sink; private; refrigeration.

PAGE, 5402—Two rooms; private bath; sink; range; garage; $5.

PAGE, 5046A—Private family, for 1 or 2 gentlemen; all conveniences.

PAGE, 5190—2 and 3 connecting housekeeping rooms, large, light, comfortable.

PAGE, 5156—Attractive apartment; convenient; good transportation.

PAGE, 4547A—Two front rooms, furnished; range; children.

PAGE, 5338 — Attractive single, double; board optional; transportation at door.

PARKHURST HOTEL, 228 N. Taylor; rooms, $4 up; dining room.

PARKVIEW, 4134—Newly furnished connecting housekeeping; water in rooms; reasonable. FRanklin 1564.

PERSHING, 5187—Southern single, twin double rooms; meals optional; reasonable.

PERSHING, 53xx—Large single or double; private apartment. Rosedale 0460.

PERSHING, 55xx—Room, apartment, adjoining bath; gentlemen. FO. 4957.

PLYMOUTH, 5538—Large front room; board optional; 2 ladies. CA. 2359M.

PLYMOUTH, 5830—Clean, attractive room, kitchen privileges; $3.50. PA. 2822R.

ROOMS FOR RENT—West

RAYMOND, 5237—Cozy room, kitchenette, $4.50; also sleeping, $3.50.

RIDGE, 5820—Large, clean, nicely furnished housekeeping rooms.

TAYLOR, 280 N.—(Apt. B); at McPherson; large front, for 1 or 3. NE. 0453.

VERNON, 5355 — Housekeeping and sleeping rooms, $3 up.

VERNON, 5358 — Clean housekeeping rooms, $2.25 and $2.50; hot water.

VERNON, 5733 — First floor, large 3-room suite; steam heat; $5; adults.

VERNON, 5322—Room, kitchenette; also sleeping room; phone, laundry, garage.

VERNON, 5527—Living room, bedroom, kitchen; completely furnished; adults.

WASHINGTON, 5071 — Clean basement rooms, bath; furnished complete; will adjust rent on help with care of place. FO. 1509.

WASHINGTON, 5220—Sleeping rooms; employed guests; single, double; owner's home.

WASHINGTON, 5231—Room for gentleman, private family, reasonable.

WASHINGTON, 4509—Apt. D, attractive, warm, adjoins bath, gentleman.

WASHINGTON, 4021—Clean housekeeping rooms, $2.25 and $2.50; connecting, $5.

WASHINGTON, 4532—Nice sleeping rooms, running water; free phone; $2.50 up.

WASHINGTON, 5651 — Private, clean, warm; gentleman. Call after 2 p. m.

WASHINGTON, 4747A—Kuehl; large, well furnished single, double; reasonable.

WASHINGTON, 5106—Sleeping; private family; near Kingshighway. FO. 9054.

WASHINGTON, 4850 — Nicely furnished 2-room suite; second floor; refrigeration.

WASHINGTON, 5061—Lovely room; telephone, maid service.

WASHINGTON, 4276—2 rooms; completely furnished; refrigeration.

WASHINGTON, 4514—Nice 3-room suite; steam heat; frigidaire; couple only.

WASHINGTON, 4342 — Lovely private room; nice home; reasonable.

WASHINGTON, 5093—Large 2d-floor room; twin beds, running water.

WASHINGTON, 4388—Third; 3 lovely housekeeping; sink; large closet.

WASHINGTON, 4811 (Apt. A)—Large front; southern exposure; adjoining bath.

WASHINGTON, 7023—Sleeping room; board optional. PA. 3238.

WASHINGTON, 5026—Complete housekeeping; large, light, clean, quiet; $5.

WASHINGTON, 5088—Sunny south, 2d floor; gas plate; garage; $5; phone.

WATERMAN, 5280A—Pleasant; good heat; employed; $3.50; breakfast. FO. 7275.

WATERMAN, 58xx—Lovely room; adjoining bath; in modern apartment; no other roomers. PArkview 09157.

WATERMAN, 5156—Lovely front room; University car; $3.50. FOrest 1425.

WATERMAN, 5158 — Room for 2; twin beds; board optional. No. 2764.

WATERMAN, 5238 — Room; gentlemen; adjoining bath; private home. FO. 5775.

WATERMAN, 5111—Lovely 1st floor front; kitchen privileges; refrigeration.

WATERMAN, 58xx—Private home; gentleman; references. FA. 0490J.

WATERMAN, 5141A—Large, lovely room; 1 or 2; good heat; private home.

WATERMAN, 56xx — Room, bath, private gentleman. FO. 5884.

WATERMAN, 5089 — Lovely, large front room, shower, gentleman. FO. 2246.

WESTMINSTER, 4232 — Housekeeping; newly decorated; reasonable; garage; in owner's home. JE. 4995.

WESTMINSTER, 4603—South front; sleeping or housekeeping suite; refrigeration.

WESTMINSTER, 3935—Two lovely housekeeping rooms; conveniences.

WESTMINSTER, 4314—First floor front; kitchenette, bath, $3, $3.50.

WESTMINSTER, 4116—1st floor room, $3; also connecting, $4; sinks.

WESTMINSTER, 3954 — Housekeeping rooms, $2.50 up; sink, range.

WESTMINSTER, 4526—2 large rooms, water, $4.50.

WESTMINSTER, 4614—Southern exposure; near bath, beautifully furnished.

WESTMINSTER, 3821—Bedroom and kitchenette; reasonable.

WESTMINSTER, 3939 — Housekeeping; small, third floor; near bath; $2.50.

WEST PINE, 4326—Lovely connecting, single, housekeeping; steam, water, linens, radio.

WEST PINE, 4205—2 and 3 room apartment suite; refrigeration; adults.

WEST PINE, 44xx—Pine new room bath, garage, gentleman. Owner, JE. 4418.

WEST PINE, 3947 — Neatly furnished sleeping rooms; hot, cold water.

WEST PINE, 4335—Also connecting, $4.25; singles, $2.50, $3.50.

WEST PINE, 3744—Lovely front, kitchenette, nicely furnished, others $3 up.

APARTMENT or housekeeping room; rent reduced. 4389 West Pine.

ATTRACTIVE kitchenette apartment suite, semi-private bath, couple; $4.50; also single, $3.50. Call FA. 0233.

EXCLUSIVE—Twin beds, new furniture; private home; meals optional. FR. 5190.

LARGE, sunny studio bedroom; private bath; 2 or 3; lovely home. PA. 3830.

NICELY furnished rooms, single or double; conveniently located. PA. 3566W.

ROOM—72xx west, in private home; southern exposure; bath and shower; garage if desired; convenient transportation; offering everything to be desired for comfortable living. PA. 5214.

ROOM—Large, unfurnished, steam heat; hot water; only $2.50 per week. JE. 4763.

ROOM—Sleeping, large; telephone; references; reasonable. 3927 West Pine, 1st east.

ROOM—Sleeping; steam heat; hot water; only $3 per week. JE. 4763.

ROOM in beautiful apartment; gentile; references; bus; $30; U. City. CA. 8295W.

ROOM—Superb, adjoins bath, shower; private apartment; gentleman. FO. 5940.

ROOM—Attractive; in private apartment; Hodiamont car; reasonable. RO. 1031.

ROOMS—Lovely; employed ladies; twin beds; cars, bus. FOrest 5898.

ROOMS—Large, front; exceptional surroundings; board optional. FO. 1904.

ROOM—Cheerful room in apartment; private home atmosphere. Call CA. 3874M.

ROOM—Lovely, in private home; breakfast optional. PA. 5768W.

ROOM—Cosy, for young girl; private bath; car and bus; $2.50. HI. 2363.

ROOMS—Nicely furnished, single or double; conveniently located. PA. 3566W.

ROOMS—2 or 3 unfurnished; Wellston district; private. Mulberry 6256.

ROOM—Attractive, south, with sunroom; overlooking park; gentleman. FO. 1373.

ROOMS IN SUBURBS

KEMISTON, 321 N. (Clayton) — South room; Delmar University car.

DWYER, 93x—6 rooms; modern; large yard; $37.50. FO. 6545.

HAZELWOOD—Room for gentleman; nice home; good transportation. Hilland 2337.

MARIETTA, 7321—Light housekeeping or sleeping. Hiland 3375.

ROSALIE, 8705—Sleeping rooms, to reliable people; single or double; private. T. Meyer. Brentwood.

WESTMORELAND, 76xx—Gentleman; private bath; garage; breakfast optional. PA. 4903J.

ROOM—Maplewood; large, unfurnished; heat; clean, quiet, comfortable home; nice neighborhood; ¼ block to car. 8Terling 1151.

ROOMS — Single or double, convenient to transportation, meals optional. HI. 5568

ROOM—Large south; private home; car and bus. PA. 7291W.

ROOMS—1 or 2; convenient; cooking privileges. Webster Park. WEb. 3883J.

SUBURBAN ROOM AND BOARD

WEST CEDAR, 105—Webster Groves; in apartment; for congenial employed woman. Call evenings, WEb. 1781J.

ATTRACTIVELY furnished room; twin beds; private home; excellent meals. Republic 2726.

ROOMMATES WANTED AND APARTMENTS SHARED

WOMAN—middle-aged to share apartment in University City, prefer nurse, school teacher or other reliable person, middle-aged lady desires companionship and is willing to bear most of rent. Box M-225, Post-Dispatch.

YOUNG LADY—To share comfortable 3-room apartment with business girl; reasonable. LA. 6335.

COUPLE—With attractively furnished flat on South Grand will share with congenial party. RI. 3365.

CONGENIAL LADY—Share bedroom apartment; reasonable; front. 3864 N. Boyle.

BUSINESS GIRL—Reasonable; convenient transportation; northwest. CO. 8234J.

ROOMMATES WANTED AND APARTMENTS SHARED

EMPLOYED LADY, to share apartment; reasonable. CO. 2015W.

APARTMENT—Share with 1, 2 girls employed; references exchanged. RO. 6450.

BUSINESS GIRL—Share attractive bedroom efficiency. 53xx West. FO. 0578.

BUSINESS WOMAN—Share lovely apartment; convenient; reasonable. LA. 5839.

EMPLOYED GIRL Wtd.—To share apartment; twin beds. FO. 3728.

EMPLOYED GIRL Wtd.—To share apartment; twin beds. FO. 3728.

EMPLOYED GIRL—Downtown hotel, twin beds; $17.50. Box A-196, Post-Dis.

GIRL—Share bedroom apartment; homelike; reasonable; private. FOrest 4219.

GIRL—Employed, share attractive apartment; very reasonable. FOrest 4219.

LADY will share 5-room bungalow; Frigidaire; garage. FL. 0714.

LAZETTE, 6158—Lady, share 2 furnished rooms; new; private home.

MAFFITT, 5508A—Couple, share newly furnished flat, $5.75. MU. 1263.

PERSHING, 55xx—Share convenient apartment with business woman. FO. 2105.

ROOM—Nicely furnished; gentlemen or employed lady; private. Jefferson 8336.

RARE bungalow with employed lady, or room, board; twin beds. RI. 6970M.

WATERMAN, 5168—Share 2d floor, corner apartment, 2 ladies, convenient.

WIDOW will share 4-room flat with couple; breakfast. NE. 0245.

WILL share attractively furnished 5-room apartment 2 women, reasonable. LA. 1640

CHILDREN WANTED TO BOARD

ROOM AND BOARD—For 1 or 2 boys; mother's love and care. RI. 7397J.

CONVALESCENT HOMES

WOODSMILL NURSING HOME—Visiting physician. Manchester, Mo. WAl. 4301.

ROOM & BOARD WANTED

ROOMS WANTED

FURNISHED ROOM Wtd.—Christian home, vicinity Euclid, Delmar. Box A-129, P.-D.

REFINED gentleman, suitable for bashing. Southwest. Box A-369, Post-D.

ROOM Wtd.—Private bath; or share with 2; furnished or unfurnished; near Kingshighway and Lindell; best references. Hiland 7385.

ROOMS Wtd.—Unfurnished; 2 or 3; lady employed; $15; south. Box A-254, P.-D.

ROOMS AND BOARD WANTED

BOARD-ROOM Wtd.—Elderly man, with bed linens; prefer small German Christian Science family in neighborhood 3700 Natural Bridge; consider warm third floor room; $35 month. Box A-125, Post-Dispatch.

CITY BOARDING HOME Wtd.—For gentlemen; boy, age 11; is handsome and smart; impatient persons need not apply. Box M-243, Post-Dispatch.

REFINED Lutheran girl wishes to share apartment or room and board in private home having all home privileges, cleanliness essential; prefer vicinity St. Mary's Hospital; state price and other details. Box M-246, Post-Dispatch.

ROOMS—Two; and board wtd.; for 2 ladies in a refined home in suburbs. Box B-237, Post-Dispatch.

ROOM, BOARD Wtd.—Girl, age 3; good home. Box A-265, Post-Dispatch.

BUSINESS OPPORTUNITIES

DISTRICT MANAGERS

A-1 company, rated highest Dun & Bradstreet credit, is establishing nationally; an exclusive business with unusual opportunity for profits. Reliable Gentiles with clean past records wanted to handle one or more counties. Our liberal financial assistance permits rapid expansion with only $375 working capital secured and returnable. Contract assures cash refund if profits average less than $50 weekly during trial period. Should satisfy double later. Write fully for interview in St. Louis. Box J-10, Post-Dis.

DIESEL OPPORTUNITY.

The Diesel engine is destined to become the automotive power of the near future. The greatest obstacle to be overcome is to have patent pending on rotary type injector and want person to finance model for demonstration. Prefer someone who is now with Diesel engine and interested in their future; $3000 to $5000 needed. Box A-306, Post-Dispatch.

$500 STARTS you in vending business with 50 machines; unusual opportunity for place. Steel vendor in thousands of restaurants, cafes, hotels, theaters, gas stations, etc.; average weekly income up to $120 for one-man operation. Box M-134, Post-Dispatch.

ACCOUNTANT-BOOKKEEPER — Will invest up to $750 in reputable business in return for office position therein. College graduate, 3 years' experience; age 25; first references. Box A-309, Post-D.

AMBITIOUS young man; college, building trade; selling experience; will invest money in any going concern. Box M-237, Post-Dispatch.

AN HONEST man with little money, take over and control established business. CAbany 8764, 5869 Delmar.

AUTO AGENCY—Southwest; 40-car garage, showroom, parts department; also gas station facilities; other business; sell at inventory. Box M-265, Post-Dis.

BIDS wanted on clearing 300 acres of virgin timber in Iowa near Ottumwa, white oak and hickory. Box M-106, Post-Dispatch.

CAPABLE office manager and executive with some capital seeks affiliation with a going, successful business. Box A-15, Post-Dispatch.

CLIENTS want capital for development of business or patent. Daniel A. Buebel Stockowner's Bank Bldg.

COAL MINE—For sale; motors, mules and complete machinery for mining; big coal acreage; in daily operation. Box M-239, Post-Dispatch.

EDUCATION—Good location; five leads new business phone service, stenographer, display space; $25 per month. LAclede 1611 Monday.

DEPRESSION PROOF

Ice Hershey bar vendors; located in good places by company; must be backed in private home having all home privileges, cleanliness essential; prefer vicinity St. Mary's Hospital; state price and other details. Box M-246, Post-Dispatch.

ELECTRICAL refrigeration (commercial, household), air conditioning (cooling, heating) and general electrical appliance business; located in city in Illinois with a trading area of 50,000 people; large part of present $165,000 gross business done in 1937. Business showing large net profit. Real opportunity for party or parties interested. Write Box M-277, Post-Dispatch, for appointment.

FILLING STATION OWNERS ATTENTION! Do you need additional capital for improvement or other general improvements? A large oil company with a well known brand of gasoline will finance filling station business confidential. Box R-161, Post-Dispatch.

FILLING STATION OPERATORS.

Needing capital; can arrange financing; make for margins and rental, popular gasoline. Box M-164, Post-Dispatch.

FOR RENT OR LEASE—Service station and restaurant, known as "Eureka Wye," corner of Highway 66 and Central av. R. Gutman, Eureka, Mo.

FOR SALE by owner, established small business with practically no overhead. Staple consumable business; commodity that repeats with extremely low profit margin. Profit last year approximately $3000, secured by about 1 day a week attention by owner; this could reasonably be increased by full time attention of new owner. Exceptional opportunity that will bear the strictest investigation; price $4000 cash; no dealers or curiosity seekers. Box B-119, Post-Dispatch.

FOR SALE—¼th or ¼th interest in proposed recreational resort, 52 miles from St. Louis (Highway 66), to be known as "Hillsdale Village." Price is less than actual acreage value. A wonderful opportunity for future profits. C. A. Woolley, 6625 Delmar. GA. 2737.

FOR SALE—Established going concern, $15,000 required, fine opportunity for responsible party, must sell at once at a sacrifice; must investigate to appreciate possibilities. Box M-244, Post-Dispatch.

FOR SALE—Local monthly magazine which possesses wonderful possibilities; a golden opportunity now exists in St. Louis for a magazine of this kind. Box M-132, Post-Dispatch.

FOR SALE—Or lease, hotel, 8845 Calvano; fully equipped. Call owner, Morris Blackburn, CE. 1748.

FRUIT AND VEGETABLE department for lease, in established grocery. EV. 0996.

GROCERY DEPARTMENT for rent in well established market; only stock necessary; all equipment furnished. 4251 Arco. FR. 8365.

HAVE—$200 or more to invest in established business. Box A-415, Post-Dis.

IF YOU have a business or a patent that needs development see us. Daniel A. Roebel Co., Boatmen's Bank Bldg.

INVEST $3500 in going business; half interest; handling staple article; amount invested will be protected by stock on hand and warehouses, etc.; new corporation; straight salary; no other investors; this position is no proper party. Do not answer this unless you are sincere and have the money. Box A-316, P.-D.

MAKE MONEY—In your own business. We still have a few desirable markets in St. Louis and St. Louis County where we will establish complete auto accessory store with individuals meeting our requirements. These stores operate on a voluntary chain store basis, permitting the owner to meet competition and make an excellent profit. You can become sole owner of one of these stores for $4000 to $5000, depending upon management ability and market selected. This investment provides for a complete stock of merchandise, fixtures and equipment and a substantial working capital. You do not need previous experience in this particular type of business. We invite inquiries from interested parties. Write the B. F. Goodrich Co., 4481 Duncan av., St. Louis, Mo.

MAKE $300 MONTH

In your own business, no selling, $500 in $1500 investment fully secured. Mr. Rosenblum, Hotel Claridge, 10-12, 1-5, Mon.

MEN wanted, to buy tractors, trailers and contracts furnished. Box A-118, P.-D.

NOTICE producer, have you an unnamed product or commodity. If so, communicate Box A-210, Post-Dispatch.

ONE-HALF INTEREST—Well established freight traffic bureau; leaving city account; health; bargain. GA. 3023 or Box A-162, Post-Dispatch.

OPPORTUNITY for party mechanically inclined, congenial; new corporation; refrigeration service and general contracting; half interest $1000. Box E-219, Post-Dispatch.

OPPORTUNITY—13 flats, 10 furnished, all rented; will sell furniture and lease property; $1000 will handle. Box M-6, Post-Dispatch.

OPPORTUNITY to invest $500 or more in established business. Box B-200, P.-D.

OWN your own associate auto store for as little as $1000; exclusive territory. Write Larry Stoever, 2016 Market.

PARTY with $1000 to join me in high-class beauty salon. Box K-A, 198, Post-Dispatch.

PATENTED 1933 Angle Doctors; cheap made. John W. Reynolds, Irondale, Mo.

PLUMBERS—Valuable leads on plumbing work; phone service, stenographer, display space; good location; $35 per month. LA. 1611 Monday.

PRODUCT great daily consumption; no competition; sell manufacturing rights or want partner; national distribution possible; large repeat orders in St. Louis. Box T-30, Post-Dispatch.

SALESMAN—Self-financing, wants items of merit. Box A-289, Post-Dispatch.

SHOE COBBLER—I will sell my property, 4 rooms and shop, to good German shoe cobbler, in town of 600; in county without shoe repair; good living and low taxes; terms reasonable. Box J-286, P.-D.

START your own business with less than $100; raise broiler chickens in 3 weeks; we furnish everything. Atlas Feed Co., 3863 Gravois. Open Sunday till 2.

UNEMPLOYED? Job and living, must have car cash. Box B-114, Post-Dis.

WANT an executive able to take a $10,000 to $20,000 interest in an established manufacturing concern; wonderful opportunity for right man. Write for interview, Box M-325, Post-Dispatch.

WANTED—Exclusive agency St. Louis, surrounding towns. Box A-109, P.-D.

WILL INVEST $5 to $40,000 if secured in a business with services or buy a growing business; give references and full details. Box M-49, Post-Dis.

WOULD like to become distributor for manufacturer of paper goods not represented in the St. Louis area. Box A-220, Post-Dispatch.

YOUNG MAN—Who can qualify for assistant secretary, established greater insurance agency company; office experience, reference and substantial investment required. Box M-357, Post-D.

BUSINESS WANTED

INVENTORS

Items wanted; suitable national distribution bought and sold at convention of National Inventors' Congress April 5th to 9th, inclusive. Write Roy C. Burns, 701 Blum Bldg., Chicago.

AUTO REPAIR SHOP—Fully equipped; established; cheap; leaving city. FR. 5758.

AUTOMOBILE LAUNDRY and filling station, or building to rent suitable for such enterprise. Give complete details in first letter. Box A-239, Post-Dispatch

BARBER SHOP Wtd.—2 chairs; state full particulars, location. Box A-330, P.-D.

CAFE AND TAVERN Wtd.—With garden and parking space. Box A-106, P.-D.

CASH for store, stock or fixtures; any kind. $500 cash down. FA. 0132.

CONFECTIONERY Wtd.—Small, well established; good location; clear; will buy or rent; also have for sale or trade good clear lot in Kansas City; large trucking trailer; good old violin; make offer. H. H. McKinnies, 1604 Bradford.

CONFECTIONERY-DELICATESSEN Wtd.—Living rooms, between $250 and $500; must be worth the price; give full details. Box M-59, Post-Dispatch.

CONFECTIONERY Wtd.—And delicatessen with rooms; give full details. Box M-247, Post-Dispatch.

DRESS SHOP Wtd.—Or small dry goods store, for cash. FO. 3447.

DRUG STORE Wtd.—Or fast location suitable cut rate drugs, liquors; good lease. Box M-94, Post-Dispatch.

DRUG STORE Wtd.—In Missouri; no competition. Box M-96, Post-Dispatch.

FILLING STATION Wtd.—Rent or lease, on highway; 75 miles of St. Louis. Box J-241, Post-Dispatch.

FILLING STATION Wtd.—Or parking lot; lease or buy. FO. 3447.

HAVE FULLY EQUIPPED grocery and meat shop, not operating, will lease or enter into partnership. Call FR. 8614.

HOTEL Wtd.—In country town; given details. J. P. Anderson, Potosi, Mo.

JEWELRY STORE Wtd.—

BUSINESS FOR SALE

RESORT—17 acres, Meramec River, 1305 feet frontage; clubhouse and cities; store, bathing pavilion; canoes; smoke house. Box T-62, Post-Dispatch.

RESTAURANT—Lunchroom, serving 700 daily, employing 9, clearing $200 month; restaurant in downtown district, close to Terminal and factories; agents do not answer this; will stay 1 month until familiar with business if necessary. Box M-234, Post-Dispatch.

RESTAURANT — Commercial district, downtown; seating capacity around 100; doing profitable business; closed evenings, Sundays and holidays; rent $50; price $1250.
COMMERCIAL SALES CO.
722 CHESTNUT GA. 0197

RESTAURANT AND BAR—With building, fixtures, furniture, everything complete; established business; ideal location; will sell for cash only; $38,000. Box B-210, Post-Dispatch.

RESTAURANT—For sale; located in one of the best small cities on Route 40 and 127. Meals and short orders. J. F. Johnston, Greenville, Ill.

RESTAURANT—Opportunity for couple; making money; low overhead; living quarters; 5 per cent beer; established 5 years; starting bigger plans. FR. 9287.

RESTAURANT—Well established; good business; about half price; low overhead; other business; no agents. JE. 9081. Box K-19, Post-Dispatch.

RESTAURANT—Sandwich shop, fully equipped; modern; clean living quarters, profitable; reasonable. 4640 Easton.

RESTAURANT—Big bargain, $198; must leave city; rent $16. Can make nice living. See owner, 911 S. 16th.

RESTAURANT — Old established; well equipped; reason for selling. Box M-137, Post-Dispatch.

RESTAURANT—Going, equipped, in a desirable business center on west Delmar, $1000. Apply 346 N. Boyle. JE. 6863.

RESTAURANT—Serving beer, quick sale necessary, $500; rent $30; excellent corner, North. GUTH, 1206 Goodfellow.

RESTAURANT—Modern, established trade, sacrifice for quick sale. Call Monday, FR. 8625.

RESTAURANT — Cafeteria; downtown; closed nights and Sundays; $1250 cash. Box A-344, Post-Dispatch.

RESTAURANT—Reasonable. Apply 2301 O'Fallon.

RESTAURANT—Good location; doing good business. 420 N. Boyle.

RESTAURANT—Living quarters, nice business, $125; investigate. JE. 3996.

RESTAURANT—Walston; rent $35; $385; will established. Monday, 4401 Page.

ROADHOUSE—Established business, take city property part payment. WE. 0436.

ROOMING AND BOARD—Southwest; all rooms nearly furnished; receipts around $300 monthly; selling account sickness; price $1250.
COMMERCIAL SALES CO.
722 CHESTNUT GA. 0197

ROOMING HOUSE — 24-room; furnished; stoker steam heat; all furnishings can be rented; leased; sold; money maker to right parties; deal direct with owner. Box K-81, Post-Dispatch.

ROOMING HOUSES — 18 rooms; West Pine, $650; 13 rooms, 49xx Washington, $750; 14 rooms, Westminster, filled, $450. Apply Monday, 4401 Page.

ROOMING HOUSES—11 or 21 rooms; good neighborhood; filled; excellent furnishings; clean; will stand investigation. MU. 4636 or 6900 Parkdale.

ROOMING HOUSE—Beautifully furnished, refined tenants, $400 cash, balance terms; west Delmar. GUTH, 1206 Goodfellow.

ROOMING HOUSES—9 rooms; 45xx Page; rent $30; $300. 10 rooms, 47xx Page, $300; all filled. Monday, 4401 Page.

ROOMING HOUSES—12 rooms, 41xx Washington; income $40 week. 4386 McPherson.

ROOMING HOUSE—11 rooms; rent $35; will sell reasonable; decorated. 4166 Maryland.

ROOMING HOUSE—14 rooms, sacrifice good income, $250; illness. 2008 Obear av. Mrs. Florence Meeker.

ROOMING HOUSE—18 rooms; 48xx West Pine; large income. 4380 McPherson.

ROOMING HOUSE—South; 10 rooms, $450 cash; filled. 4380 McPherson.

ROOMING HOUSE—9 rooms, cheap. 4116 Maryland. JE. 1198.

ROOMING HOUSE—14 rooms, rent $60, $100 week. Apply Monday, 4451 Page.

ROOMING HOUSE—3805 Westminster, 11 rooms, good furniture, full. FR. 3612.

ROOMING HOUSE—14 rooms, steam heat; rent $40; price $450. NE. 1675.

ROOMING HOUSE—16 rooms, 13 furnished; rent $50; $300 cash. JE. 0683.

ROOMING HOUSE—32xx Vernon; 18 rooms; high-class. Monday, 4451 Page.

ROOMING HOUSE—9 rooms, good furniture; rent $30; price $300. NE. 1675.

ROOMING HOUSE—12 rooms, sinks and hot water in each room. RO. 3561.

ROOMING HOUSE—And grocery; cheap; leaving city. 1301 Monroe.

ROOMING HOUSE—Large; rent $30; terms or trade; small payment. 3732 Blair.

ROOMING HOUSE—Small, good furniture; cheap. 1802 Lafayette.

ROOMING HOUSE—22 rooms, all or half; rent $35. 1534 Franklin.

ROOMING HOUSE—13 rooms; rent $45; good income; $300. NE. 1675.

SANDWICH SHOP—Attractive, modern fixtures; new; busy location; living quarters; sacrifice; illness. 6307 Arsenal.

SANDWICH SHOP—Just right for couple, 4313 Manchester.

SANDWICH SHOP—For sale, cheap; ideal for couple. 1353 E. 122d.

SANDWICH SHOP—Bargain, $150. 1231 S. Broadway.

SANDWICH SHOP—Good location; reasonable price. Nick Kabbas, 1401 Chouteau.

SANDWICH SHOP—Quick sale wanted; living quarters; bargain. 4440 Easton.

SERVICE CAR ROUTE—With or without car, Maplewood line, sacrifice. Box B-117, Post-Dispatch.

SERVICE CAR AND ROUTE—8. Broadway. Call Ri. 9656.

SERVICE CAR ROUTE—At car, $185 cash. EV. 0944.

SHOE STORE—Stock, fixtures, shoe repair machinery, etc.; good location; clean stock. 3223 Park av.

SHOE STORE—In Illinois; established 13 years; doing big volume; owner retiring; can reduce stock. Box W-35, P.-D.

SHOE REPAIR OUTFIT—Complete; electric; very reasonable. 1519 Wellston av.

SHOE REPAIR—Complete machinery; will sell cheap. RI. 9490.

SMALL dry goods store; am offering to sell on account of ill health; will invoice stock and fixtures; a live little business in a live little town. Call in person or write; terms cash. Mrs. Verda Willis, Licking, Mo.

START your own business with less than $100; raise broiler chickens in 8 weeks; we furnish everything. Atlas Feed Co., 2862 Gravois. Open Sunday till 2.

STORE—Men's furnishing goods, located in East St. Louis. Inquire at Roxy, 2600 Olive.

SYRUP manufacturing, $100; big money; Delaware punch syrup. 6703R.

TAVERN—Buy now, ready for summer business; 3 miles to caves, 8 miles to State park; restaurant; large screened porch, seating 50; fully equipped living quarters; cabin; 2 garages; chicken house; Shell gasoline; 571 ft. front on U. S. 66; 670 ft. on county road. Apply Du Kum Inn, 1½ miles west of St. Clair, Mo., or 2707 N. Grand.

TAVERN—Dance hall; ideal location, highway 19; 16 miles south of Steelville. Roy B. Goodell, R. F. D. 5, Salem, Mo.

TAVERN—Liquor; transfer corner; established 15 years; have other business. 2870 S. Jefferson.

TAVERN—5 per cent beer, good location; low rent. Call Sunday morning, 10-14, 3534 Greenwood bl., Maplewood.

TAVERN—Fully equipped; established business; good location for night club. Box B-402, Post-Dispatch.

TAVERN-DANCE—Food, county; profitable business; will sacrifice; owner, owner. Skobel, 3993 Natural Bridge.

TAVERN—Lunch; large; $25 down, $5 weekly. Apply 3732 Blair.

TAVERN—Dining room. Fenton, Gravois rd., Route 30, L. Hensic.

TAVERN—Best Grand av. location; real bargain; terms. Box A-177, Post-Dispatch.

TAVERN—And barbecue; closing quick sale, 6811 Easton. EVergreen 0203.

TAVERN—Dancing, piano, stock, $125. 6402 St. Louis av.

TAVERN—Established, leaving city; cheap. John's Buffet, 4562 N. Broadway.

TOURIST CAMP—30 acres, ¼ mile highway frontage; restaurant, 2 cabins, garage, 6 rooms, other buildings; trout; $200, badance easy. Inquire 6 miles west St. Clair, Mo., Highway 66, Triple Inn.

VENDING MACHINE — 80 pecan and gum machines on locations; reasonable; give phone number. Box M-129, P.-D.

WHOLESALE COFFEE ROUTE—And truck. Call 4746 Goethe av.

SMALL LOAN COMPANIES

Why Ask Friends to Sign?

BORROW without Endorsers

Whether you borrow on your auto, furniture, or on just your plain note, you will never be required to ask others to sign. No endorsers required on ANY loan. Plain Note Loans WITHOUT MORTGAGES.

2½% *Monthly Interest on Balances.*

DOWNTOWN—1024 AMBASSADOR Bldg., 7th & Locust Sts. GArfield 3861
NORTHSIDE—3809 N. GRAND Blvd., near St. Louis Ave. JEfferson 2627
SOUTHSIDE—305 DICKMANN Bldg., 3115 S. Grand at Arsenal LAclede 2606
UNIVERSITY CITY—6609 DELMAR Blvd., Second Floor CAbany 1385
WELLSTON—6200 EASTON Ave., Rm. 2 Bk. of Wellston Bldg. MUlberry 4770

Under State Supervision

Commonwealth Loan Co.

$20 TO $300 **LOANS** Without Endorsers

Made same day you apply. You can apply for a loan on Furniture, Car or Plain Note if you can make regular monthly payments. Up to 20 months to repay. No notary fees charged. 2½% monthly on unpaid balances.

FOUR CONVENIENT OFFICES

3548 South Grand — Cor. Gravois, 3rd Floor — Phone: GRand 3021
1951 Railway Exchange, Over Famous Barr — Olive near 7th — CEntral 7321
404 Missouri Theatre Building — 634 North Grand — JEfferson 5300
809 Ambassador Theatre Building — 7th & Locust Sts. — GArfield 2650

"Doctor of Family Finances"

HOUSEHOLD FINANCE CORPORATION

Tune in EDGAR A. GUEST Tues. Eves., 7:30, KWK

SHORT OF CASH
this short month?

Get a "PERSONAL" Loan to tide you over. All you need is the ability to repay small, regular amounts on any loan plan selected. Plenty of time to repay. Payments to fit your purse. You pay charges only on amount you still owe after making each payment. Quick private service. FREE Booklet. Come in or phone NOW!

Charges Are 2½% on Unpaid Monthly Balance

Loans Up to $300—ALL PLANS

PERSONAL FINANCE CO.

215 Prizer Bldg. GArfield 4567
230 Paul Brown Bldg. GArfield 2125
5201A Easton Av. MUlberry 1000
7370 Manchester Av. Hilland 2828
EAST ST. LOUIS
304 Missouri Av., EAst 471

NEED CASH?
WE WILL LOAN YOU
$10 to $50
ON YOUR
- Electric Refrigerator
- Washing Machine
- Piano
- Radio, etc.

—Or any complete room of furniture. Loans in larger amounts also made. Up to 25 months to repay. 2½% per month on unpaid balance.

PEOPLES
FINANCE COMPANY
7170 MANCHESTER — Over People's Bank
Phone Hiland 0880

BORROW THE EASY WAY
Loans $25 to $300
A PLAN FOR EVERY NEED
COURTEOUS ONE-DAY SERVICE
2½% ON UNPAID MONTHLY BALANCE
GRAVOIS LOAN CO.
3612 GRAVOIS
LACLEDE 3916

MONEY TO LOAN

Title 1
F. H. A. Loans
Reinstated

We can again make modernization and repair loans under Title 1, of the F. H. A., as recently authorized by Congress. Inquiries are invited.

Personal Loan Department
First National Bank in St. Louis
Broadway—Locust—Olive
Member Federal Deposit Insurance Corporation

WE SPECIALIZE IN PAYING ALL YOUR BILLS ! ! !
Loans of $10 to $300
Matters Granted in Case of Sickness or Discharge
No Wage Assignment Required
3% A MONTH ON UNPAID BALANCE
PROMPT - COURTEOUS - CONFIDENTIAL
Phone, Write or Come In
Established 1907
STATE FINANCE CO.
301 Central Nat'l Bank Bldg., CH. 7024
N. W. Corner 7th and Olive

AIRCRAFT

ENGINE—Le Rhone, 9-cylinder airplane; cheap. 3500 Rutger.

TRUCKS

RECONDITIONED TRUCKS
AT
GREATLY REDUCED PRICES

1941 Chevrolet; new 6-ft. stake body; reconditioned; good tires.
1941 Ford panel; a very clean, economical evening truck.
1941 Dodge panel; rebuilt, new paint, good tires.
1941 GMC 1½-ton stake; rebuilt motor, dual tires.
1941 Chevrolet; 1½-ton with cab; excellent mechanical condition.
1941 GMC; 2-ton, short w. b., 2-speed axle, conditioned.
1941 Ford; short w. b., 9:00-20 duals, big motor.

Special Prices and Terms
GENERAL MOTORS USED TRUCKS
1941 Washington JE. 0300

DEPENDABLE TRUCKS

1941 Ford 4 Sedan Delivery — —$190
1941 Ford V-8 Sedan Delivery — — 245
1941 Ford V-8 Sedan Delivery — — 295
1941 International Panel — — — 200
1941 Ford ½-ton Panel — — — 70
1941 Chevrolet ½-ton Panel — — 65
1941 Chevrolet Canopy Express — — 260
1941 Chevrolet ½-ton Panel — — 90
1941 G.M.C. 157 Dual and Cab — — 325
1941 Chevrolet 157 Dual and Cab — 325
1941 Chevrolet 157 Dual and Cab — 590

Klamer-Walsh Chevrolet Co.
5148 NATURAL BRIDGE. EV. 0363.

FISHEL AUTO SALES.
1941 International dump, duals — —$495
1941 International C-35, duals — — 245
1941 Chevrolet dump; duals — — — 245
1941 Ford; duals — — — — — — 185
1941 International A-3, duals, coal body — — — — — — — 165
4 dump, dumps, 1½ to 3½ tons. Many others to choose from. Open Sunday.
TRADE 4163 Manchester TERMS

Oak Lumber for Truck Bodies
Select Common Oak for truck bottoms and truck sides.
Stock 1¼-inch and 2-inch thick
Widths 12-foot, 14-foot and 16-foot long
PHILIP GRUNER LUMBER CO.
4000 NORTH BROADWAY
GARFIELD 1414

TRUCK BARGAINS

1941 Chevrolet Panel — — — — —$375
1941 Ford Sedan Delivery — — — — 325
1941 International 1½-T. Cab and Chassis — — — — — — — 165
1941 Chevrolet 1½-T. Coal Body — 175
1941 Ford Pickup — — — — — — 195
CITY, 4241 N. Grand. CO. 6012

---

2 BRAND-NEW
27 DODGE TRUCKS
1 ton; 7-ft. stakes; 7-ft. pickup; big dumper.
MIDCITY MOTORS, INC.
Dodge-Plymouth Dealers.
3600 N. Grand, at Carter. CO. 6012.

BEER TRUCKS
Ford, Chevrolets, late models; 11-ft. open stake bodies, good condition.
White Motor, 4161 Forest Park

USED AUTOMOBILES FOR SALE

COMPARE OUR USED CAR VALUES

And You Will Agree This Is
THE BEST PLACE IN TOWN TO BUY!

All Cars in A-1 Condition and Guaranteed.
Over 150 Makes and Models to Choose from

1937 OLDS 8 TOURING SEDAN; radio, heater — $795
1937 OLDS 6 DE LUXE COUPE; heater — — — $675
1937 PLYMOUTH DE LUXE COACH; heater — $545
1936 OLDS TOURING SEDAN; heater — — — $565
1935 OLDS DE LUXE TOURING COACH; radio, heater — — — — — $425
1935 PACKARD "120" COACH; trunk, heater — $445
1935 PLYMOUTH DE LUXE COACH; trunk, heater — — — — — $395
1936 NASH DE LUXE SEDAN — — — — — $395
1935 FORD DE LUXE TUDOR; radio, heater — $295
1936 PONTIAC TOURING COACH; heater — — — $495
1934 CHRYSLER "AIRFLOW" SEDAN; like new $395
1937 FORD "85" COUPE; low mileage — — — — $475
1934 OLDS TOURING COACH; heater — — — — $275
1934 CHEV. MASTER COACH — — — — — $275
1932 CHEVROLET DE LUXE SEDAN — — — $225
1934 FORD VICTORIA TUDOR; hostory like new — — — — — — $245
1933 FORD DE LUXE TUDOR; radio, heater — $210
1932 FORD DE LUXE TUDOR; rebuilt motor; new paint — — — — — $195
1932 DODGE DE LUXE SEDAN; clean — — — — $265
1933 PLYMOUTH PD COACH; new paint — — $245
1932 PLYMOUTH PB SEDAN; runs like new — $185
1932 OLDS TOURING SEDAN; 6 wheels; new paint — — — — — $245
1932 CHRYSLER CABRIOLET; 6 wheels. A real sport car — — — — $245
1930 FORD SPT. COUPE; real transportation — — $ 95

CONVENIENT TERMS FOR EVERYBODY

FRED F. VINCEL, Inc.
3401 WASHINGTON AVE.
ST. LOUIS' LARGEST OLDS DEALER

NOTHING DOWN
250 CARS TO SELECT FROM

1936 Plymouth Sedan — — —$399
1936 Ford V8 Tudor — — — 299
1935 Chev. Mas. Sedan — — 294
1934 Olds. Spt. Sedan — — 289
1935 Ford V8 Coupe; Radio $249
1934 Chev. Mas. Sedan — — 212
1934 Ford V8 Tudor — — — 199
1933 Chev. Mas. Coupe — — 163

Immediate Delivery to Responsible Salaried People
GUARANTY FINANCE CO., 2936 LOCUST

DODGE DEPENDABLE

DEPENDABILITY

There was no such word until DODGE taught the world what it means.

Dependability has become synonymous with Dodge products.

For that reason we carefully check every trade-in car to see that our customers receive every dollar's worth of value for the price he pays.

We pride ourselves on our enormous reconditioning cost, so that you may be assured of many miles of enjoyable transportation.

Come in and inspect our large selection of winterized and reconditioned cars.

SIDNEY WEBER
DISPLAY PARK
2221 OLIVE ST.
GA. 5185

USED TRUCKS FOR SALE

DODGE—Panel, 1935 1-ton; 136-in. wheel base; $275. BOYD-GIOMI, 530 De Baliviere.

FORD—1½-ton truck; '37; ½-Ford truck, '36; Ford coach, '36; apply Monday or Tuesday, 10 a. m.-4 p. m., to Welsbach Street Lighting Co., 1024 Pendleton. Bargains.

TRUCK—Ford, 1934; panel delivery, new motor; excellent rubber; A1 condition; must sell. Inquire Monday, 1724 Olive. CH. 8608.

FORD—1934 panel; motor just overhauled; $190. BOYD-GIOMI, 530 De Baliviere.

FORD—1932, short wheel base; ice and coal body; $135; terms. 717 S. Vandeventer.

FORD—'36 hydraulic dump truck, dual wheels; only $395; terms; trade. Welfare, 1029 N. Grand.

FORD—1935, hydraulic body; sacrifice small down payment. 2936 Montgomery.

FORD—1½-ton dump, late '35; duals, hydraulic hoist, $295; repossessed; terms. 1915 N. 9th.

FORD—V-8; 1933 de luxe delivery sedan; heater, radio; excellent condition; trade, terms can be arranged. 4521 Durant.

FORD—1937 short wheel base, 6000 miles, 7.50x20 tires; like new; sacrifice, $545; terms. 717 S. Vandeventer.

FORD—1937 panel; ¾-ton; like new; $395; terms. 717 S. Vandeventer.

FORD—'30 1½-ton; duals; stake body; perfect; bargain. 4716 Siegel.

FORD—'36 pickup, half ton, like new; private. 4348 Hartford.

FORD—Truck; late '32; 4-cylinder; stake body; perfect; bargain. 1915 N. 9th.

FORD—1935, ½-ton panel, perfect; new tires; $300. 1218 North Market.

FORD—Ton truck; 1939; open body; perfect; $75. 2704 McNair.

FORD—'34 ½-ton pickup; $150; terms. Welfare Finance Co., 1029 N. Grand.

FORDS—1936 hydraulic dumps; your pick, $395; terms. 717 S. Vandeventer.

FORD—'29; International '31; duals; good conditiono; cheap. 2720 N. 11th.

FORD—1½-ton; '31; duals; stake body; perfect; bargain. 1915 N. 9th.

FORD—1-4 panel truck; '33; good condition; terms. 3114 Cass.

FORD—'31, ¾-ton panel; good motor; reasonable. 4253 S. Broadway.

FORD—Truck, 1½-ton; perfect condition; sacrifice; offer wanted. GR. 0477.

G. M. C.—'36 pick-up truck, ¾-ton, buy for only balance due, $346; terms. FRANKE AUTO SALES, 4811 Delmar.

HUG—2½-ton hoise dump truck; 1925; good condition; cheap. Phone Amerman, FOrest 3947.

INTERNATIONAL — 1936, C-45; long wheel base, 2 to 3-ton; like new; cost $1800; sacrifice, $595; terms. 717 S. Vandeventer.

INTERNATIONAL—'32 coal truck; large bed; $140. 1407A Benton.

INTERNATIONAL—1½-ton; panel; like new; cheap. 4311 Juniata.

MACK—1936 stub nose; 2-ton; cost $1850, sacrifice $495; terms. 717 S. Vandeventer.

REO—1937 ½-ton de luxe model; perfect condition; sport job; $450. BOYD-GIOMI, 530 De Baliviere.

REO—'34, ½-ton panel; good condition; private. 2723 Michigan.

TRUCKS—2 G. M. C., 1 Diamond T 1½ tons; quitting business. 3736 California.

WHITE dump truck, 2½-ton, $150. 1136 Howell.

WHIPPET—'30; canopy; express, $45. STEINER, 3136 LOCUST. JE. 2902.

For latest rental vacancies, see today's Post-Dispatch Want Pages.

PACKARD
A Safe Place to Buy a Used Car

'36 Lincoln Zephyr Sedan —$645
'37 Plymouth Trg. Sedan — 325
'31 Chrysler Coupe — — — 165
'34 Hudson Coach — — — 325
'35 Olds Trg. Sedan — — — 425
'34 Olds Trg. Sedan — — — 375
'36 Pontiac Trg. Coupe — — 565
'33 Graham 5-Pass. Sedan — 245
'36 Graham 5-Pass. Sedan — 495
'32 Buick Coupe — — — — 225
'33 LaSalle Sedan — — — — 365

PACKARD SPECIALS
'36 Touring Coupe, 120 —$645
'36 Touring Sedan, 120 — 645
'35 Touring Sedan, 120 — 545
'32 7-Pass. Sedan — — — 475

Open Evenings Except Saturday
Closed Sundays

BERRY MOTOR CAR COMPANY
2311 LOCUST CEntral 3131

Freund PONTIAC
5225 DELMAR RO. 1133

$395

For a '36 Master Chevrolet Coach, a '35 Pontiac Coach or a '35 Pontiac Sport Coupe
All Are Thoroughly Reconditioned Cars
BUY WITH CONFIDENCE

USED AUTOMOBILES
Wanted
Top Rising Prices
FOR
LATE MODEL CARS
2819 GRAVOIS. LAclede 3006

CITY MOTOR
Needs 100 cars at once; any make or model; cash waiting. See us first; get more. WADE MOTOR CO., Inc., 4761 EASTON.

CARS WANTED BADLY
Just starting to buy; cash waiting. See us first; get more. RAY DOHLE, 4995 Natural Bridge.

CARS WANTED
$$$ Any Make or Model.
WADE MOTOR CO., 4411 Easton.

WE BUY USED CARS FOR CASH
STEINER AUTO, 3136 LOCUST. JE. 2902
28 Years in Business.

ALL AUTOS bought, cash; we need them. 2313 S. Grand. FRospect 8922.

ANY make or modern, 1 or dozen; good prices. 4001 Easton. JE. 2935.

AUTO Wtd.—1936 or '37 Ford; cash and some trade, private. LA. 7077.

CARS AND TRUCKS Wtd.—For salvage; any condition. Riverside 9600.

CAR Wtd.—Small '33 or '34 model; Plymouth preferred. LA. 6198. 4142A Flad.

CARS AND TRUCKS WTD—FOR CASH; TOP PRICES. 717 S. VANDEVENTER.

CHEVROLET Wtd. '35; or Plymouth coupe, for Model A and cash. 1527 Palm

---

FORD Wtd.—'37 5-passenger $5; have '36 Ford and $100 to trade. 4308A Russell.

FORDS—Chevrolets; all models; spot cash. FR. 8935, 3845 Easton.

USED AUTOMOBILES FOR SALE

KEEP THIS AD

36 YEARS IN BUSINESS
IS INSURANCE OF VALUE

1172—'38 Dodge Coupe — —$425
1203—'37 Dodge Sedan — — 350
1207—'35 Olds Coach — — 395
1216—'36 De Soto g. Sed. — 495
1281—'36 Olds Coach — — 475
1184—'36 Chev. Coach — — 425
1282—'37 De Soto Tg. Sed. — 695
1016B—'36 Chrysler Airflow — 825
1292—'36 Plym. Trg. Sed. — 495
1338—'36 Chev. Tg. Coach — 425
R133—'31 Pontiac Coach — 135
1236—'35 Sedan Delivery — 295
1305—'36 De Soto Coupe — 445
1262—'37 Plym. Trg. Sed. — 545
1249B—'36 Graham Tg. Sed. — 445
1330—'36 Plym. Coach — — 415
'35 De Soto Tg. Coach 395
1189—'37 Studb. Trg. Sed — 675
1257—'36 Plym. Tg. Coach — 425
1268—'36 Plym. Conv. Sed. — 425
'31 Ford Tudor — — 145
'29 Pontiac Coupe — 75

Many More Not Listed at Even Lower Prices—Choose From a 225-Car Stock
Come, See for Yourself, That We Give the Values
36 Years in Business

Weber Implement & Automobile Co.
VISIT OUR HEATED SHOWROOMS
18th to 19th on Locust St.
Open Till 9 P. M. Evenings—GA. 3357
CLOSED ALL DAY SUNDAY

SEE THE DIFFERENCE AT
L. M. STEWART, Inc.
CHRYSLER-PLYMOUTH DISTRIBUTORS
Prices Listed Below Mean Nothing Unless You See These Cars

'37 Chrysler, Cust. Built., 7-Pass. Sedan, $1295
'37 Dodge Trg. Sed. 695
'37 Chrysler Airflow 995
'36 De Soto Coach 495
'36 Studb. Con. Sed. 495
'32 Chrys. 5-P. Cpe. 285
'35 Chevrolet Coach 345
'36 Dodge 2-Dr. Sed. 475
'36 Dodge 4-Dr. Sed. 495
'34 Dodge Sedan — 245
'32 Chrysler Coupe 100
'31 Nash, 6-W. Sed. 95
'36 Chrysler Sedan, $525
'36 Plymouth Sedan 495
'36 Plym. 2-dr. Sed. 475
'36 Chrysler 7-P. Sed. 595
'36 Pontiac Coach — 475
'36 Terraplane Sedan 495
'35 Dodge Sedan — 395
'35 Pontiac Coach — 395
'35 Ford Sedan — 225
'34 Graham Coupe — 195
'34 Graham Sedan — 195
'33 Pontiac Coach — 225

Visit Our Exclusive Used Car Building
2 Floors Filled With Bargains From Which to Select
3016 LOCUST ST.

"LEGITIMATE REPOSSESSIONS"
See AL SCHULZ
3645 Chippewa
— TO DEALERS —
AND INDIVIDUALS
'33 Buick Touring Sedan — —$125
'32 Chevrolet Coupe — — 95
'35 Pontiac 8 Cabriolet — — $275
'36 Ford Touring Coach — $325
'32 Pontiac Coupe, positively perfect — — — — $165
'35 Ford Coupe; runs good — $195
Positively No Trades Accepted

ANY OF THESE CARS ONLY — — — — $55

'30 CHEVROLET COACH
'30 ROOSEVELT SPORT SEDAN
'29 BUICK 5-PASSENGER COUPE
'30 DE SOTO RUMBLE COUPE
'29 DODGE SEDAN
MIDCITY, 4241 N. Grand. CO. 6012

USED AUTOMOBILES
Wanted

PICKUP Wtd.—'37, private. 2125 S. Seventh.

PLYMOUTH COUPE Wtd.—'33 or '34; no dealers; cash deal. ST. 2779.

TRACTOR Wtd.—1½-ton, and trailer; good condition. Box M-224, Post-Dispatch.

TRUCK—Long wheel base, 2-3 ton 4310 Olive, FR. 8034.

WANTED—1937 model Buick, Dodge, Pontiac, or Olds; cash, no dealers; bring car Sunday morning, 1523 Marcus.

WANTED all makes, good used cars, high cash prices paid. McMAHON, 3507 Gravois. GR. 2666.

WE pay more; cash at once. Tom Kenny, 4821 Easton.

WILL take best 1½-ton truck, $100 cash. Box A-338, Post-Dispatch.

100 CARS Wtd.—Late models; cash; bring title, Monarch, 718 N. Kingshighway.

For Hire

FOR HIRE—New 1-ton Ree speed truck, with driver by hour or contract. HI. 1275

ORANGE-RED ROLLERS—Not found in pet shop; cheap. 4437 Washington.

Automobiles for Exchange

MY EQUITY '37 Chevrolet coupe, or sell 3115 Link rd., Overland.

Broughams For Sale

TERRAPLANE—Brougham, 1936, like new, $395; terms, trade. 3845 Easton.

Cabriolets For Sale

DODGE 6—1936 cabriolet; very good looking car in perfect shape; $100 down, trade. St. Louis Motor, Inc., 4930 Easton

LA SALLE—1935 cabriolet; here is real class; beautiful car; only $100 down; trade. St. Louis Motor, Inc., 4930 Easton.

Coaches For Sale

FISHEL AUTO SALES.
'36 Plymouth coach; trunk — — —$360
'35 Oldsmobile sedan; trunk — — 325
'35 Dodge coach; trunk — — — 295
'34 Plymouth sedan — — — — 245
'33 Dodge sedan — — — — — 115
'31 Chevrolet coupe — — — — 85
'31 Willys coach — — — — — 55
'31 Essex coach — — — — — 49
Many others to choose from. Open Sunday.
TERMS 4163 Manchester TRADE

COACHES
'36 Chevrolet master — — —$385
'36 Ford de luxe, trunk — — 375
'37 Chevrolet Sedan, trunk — 475
'37 Terraplane, trunk — — — 485
'35 Chevrolet — — — — — — 265
'35 Chevrolet — — — — — — 295
'33 Dodge de luxe — — — — 265

McMAHON, 3507 Gravois

SUICK—1936 touring coach; built-in trunk; radio, heater; $135 down; trade. St. Louis Motor, Inc., 4930 Easton.

BUICK — 1937 touring coach; trunk; 6 wheels, covers to match; $1295 down. St. Louis Motor, Inc., 4930 Easton.

BUICK—Coach, 1931, runs good, $85. Orange Front, 3208 Lynch.

BUICK—Coach; good condition. 6340 Alamo. Evenings.

'36 CHEVROLET—Metallic touring sedan; mohair upholstery, cigar lighter. Good buy; very low mileage. A written guarantee with car

$485

DOWNTOWN PONTIAC
3333 WASHINGTON FR. 4102

LOOK
Low-Priced Cars

'32 Chevrolet Coach — — — —$135
'31 Chevrolet Sedan — — — — 165
'32 Ford Coupe — — — — — 125
'31 Pierce Sedan — — — — — 165
'32 Studebaker Sedan — — — — 150
'31 De Soto Sedan — — — — — 125
'31 Ford Coupe 125
'31 Ford Coach 145

DOWNTOWN PONTIAC
3333 WASHINGTON FR. 4102

$1.50 to $2.50 a Week
TAKE YOUR PICK

'34 Pontiac Sedan — — — —$345
'31 Olds 6 Coupe — — — — 145
'34 Ford Tudor — — — — — 265
'30 Packard Conv. Sedan — — 175
'31 Pierce Brougham 4-door — 175
'31 Reo Royal Sedan — — — 165
'32 Hup Victoria Coupe — — — 150
'31 Nash Sedan — — — — — 95
'30 Whippet 6 Sedan — — — — 95
'29 Plymouth Spt. Roadst. — — 75
Small Down Payment or Trade.
MERRY PACKARD. 5800 Delmar.

Reduced Cheapies 8 Values

'31 Stude. 4-Door Sedan — — Down $10
'31 Ford Sport Coupe — — — 35
'30 Ford 4-Door Sedan — — — 35
'30 Olds 4-Door Sedan — — — 35
'32 Essex 4-Door Sedan — — — 35
'30 Chevrolet Coach — — — — 35
'31 Nash 4-Door Sedan — — — 25
'31 Willys 4-Door Sedan — — — 35
Terms, $2.50 a Week.

GREBE 3600 S. Kingshighway

Coaches For Sale

CHEVROLET—Coach, '38; perfect, new tires, $325; trade; terms. 2960 McNair.

CHEVROLET—1937 coach; 7000 miles; like new; trade. FL. 5470.

CHEVROLET—1938 town sedan (coach); radio; perfect; private. 5505 Milents.

CHEVROLET—Coaches, Fords and 9 cheap cars. Orange Front, 2209 Lynch.

CHEVROLET—Coach; 1931; $95; 1932 coach, $135. 3707 Geyer.

CHEVROLET—1936 coach; must see to appreciate. 3641 S. Kingshighway.

CHEVROLET—1934 Master coach; $360; terms. Dohle's, 4995 Natural Bridge.

CHEVROLET—Coach; '31; double-dip ice cream fixtures. 4815½ Easton av.

CHEVROLET—Coach, coupe; good condition; clean; private. 6318 Victoria.

CHEVROLET—'31 coach, coupe; good condition; clean; private. 6318 Victoria.

CHEVROLET—1929, $45; 1932 V-8 Ford, $125. 3230 Rutger.

CHEVROLET—Coach; 1932; $125; 1933 coupe, $120. 1707 Geyer.

DODGE—Touring coach, late 1935, perfect, $345; terms. 2704 McNair.

'37 FORD—De luxe tudor; black; good rubber and A1 mechanical condition. We'll take — — — — **$475**

DOWNTOWN PONTIAC
3333 WASHINGTON FR. 4102

DODGE—1935; excellent condition; heater; sacrifice; $325; trade. 5956 Hamilton ter.

DODGE—'35 coach, de luxe, trunk only $395; trade; terms to suit. MERRY PACKARD, 5800 DELMAR.

'36 FORD—Tudor, blue; new tires. Extra clean. Don't miss seeing this car — **$375**

DOWNTOWN PONTIAC
3333 WASHINGTON FR. 4102

FORD—'37 de luxe touring coach; built-in trunk and radio, all de luxe equipment, only 3000 miles, new car guarantee; $100 down, balance 2 years. AMERICAN MOTORS, INC., 4593 Easton

FORD—1937 tudor; a beauty; 6000 miles; my equity for older car or anything of value; ask for Del. White Rose Station, 645 Lemay Ferry rd., 10 to 12 noon Sunday.

FORD—'35 coach, perfect, $395; $65 down; 2 years balance. Commercial Sales, 2506 S. Jefferson.

FORD—'35 TUDOR; good; $295. 3600 S. KINGSHIGHWAY.

FORD—1936 touring coach; built-in trunk; like new; $75 down; trade. St. Louis Motor, Inc., 4930 Easton.

FORD—'36 TUDOR; perfect; $45 down. 3600 S. KINGSHIGHWAY.

FORD—1935 de luxe tudor; clean; $25, owe balance, $170; will finance. 3303A S. Broadway.

FORD—'36 de luxe coach; heater; looks like new; $335; $50 down. Commercial Auto, 2506 S. Jefferson.

FORDS—'37 deluxe tudors, sedans; radios, heaters, demonstrators; guaranteed 90 days; $475 up. 1695 S. Kingshighway.

FORD—1938 standard tudor; $500 miles; heater; sacrifice today. 1695 S. Kingshighway.

FORD—'32 tudor; good condition; priced right; terms. 3114 Cass.

FORD—'29 coach; good condition; $85; '31 Plymouth sedan, $65. 3732 S. Grand.

FORD—1935 V-8 tudor; perfect condition; 5 new tires. GRand 8253.

FORD—'30 Model A; good as new; ½-ton truck, Model A; still cheap. 3130 Park.

FORD—'37 '33 Tudor, $160; good condition. 2707 N. Grand.

FORD—1936 tudor; radio, heater; priced to sell. 3641 S. Kingshighway.

FORD—Coach, 1930; good tires excellent motor; $95; terms. 3845 Easton.

FORD—1933 coach; $200; private; 12,000 miles. 5408 Dresden.

FORD—'29 coach; private; real transportation; will sell cheap. 1234 Goodfellow.

FORD—'36 coach; $325; terms; trade. Welfare Finance Co., 1029 N. Grand.

ONLY 2 DAYS
Left to Take Advantage of
NEW CAR FINANCE RATES
and
SLASHED PRICES
ON ALL USED CARS

ALL MAKES — ALL MODELS

"Cadillac Standard"
Reconditioned and Guaranteed

HERE IS QUALITY AT NEW
Low Prices—Seeing Is Believing

Stock Number—COUPES	Was	NOW

USED AUTOMOBILES FOR SALE

CHEVROLET

$35 TO $100

CHEVROLET—'28 Coupe, $35. ROBERTS CHEV. CO., 5877 Delmar.

BUICK—'29 sedan, $55.00. EPSTEIN CHEV. CO., 1475 Hamilton

OLDS—'31 coupe, $65.00. FREUND MOTOR CO., 3806 S. K'gsh'ghw'y

WILLYS—'31 Coupe, $65. ROBERTS CHEV. CO., 5877 Delmar.

DODGE—'28 Sedan; good paint, good upholstering; 3 good tires; $75. HARDY CHEVROLET CO., 5616 Gravois

CHEVROLET—'30 coupe; runs good, $85. PATTERSON CHEV. CO., 4335 Warne Av.

CHEVROLET—'30 Coach; nice car; $85. ROBERTS CHEV. CO., 5877 Delmar.

CHEVROLET—'31 sedan delivery; new paint, $95.00. PATTERSON CHEV. CO., 4335 Warne Av.

REO—'33 Sedan; new paint and clean car; see before you buy; $95.00. DOWNTOWN CHEVROLET CO., 2300 Olive

FORD—'29 coupe; stock No. 581-A. SOUTH SIDE CHEVROLET, 3645 S. Grand, at Gravois.

CHEVROLET—'31 Coach; stock 620 B; $95. SOUTH SIDE CHEVROLET, 3645 So. Grand at Gravois.

WILLYS—'31 sedan; stock No. 700-A. SOUTH SIDE CHEVROLET, 3645 S. Grand, at Gravois.

$101 TO $150

CHEVROLET—'33 1½-ton; canopy top, $110. EPSTEIN CHEV. CO., 1475 Hamilton

FORD—'31 sport roadster; New paint, good tires, $110. PATTERSON CHEV. CO., 4335 Warne Av.

BUICK—'31 sport coupe, No. 4455; this is a good used car. Will give some owner a lot of fine service. See it first, $115. CENTRAL CHEVROLET CO. 4835 Easton RO. 3200

OLDSMOBILE—'29 Coach; new paint job, good motor; $115. BIG FOUR CHEVROLET CO. 2400 S. Jefferson.

STUDEBAKER—'33 Coupe; as is but a good car; $118. BIG FOUR CHEVROLET CO. 2400 S. Jefferson.

CHEVROLET—'31 coach, $125. FREUND MOTOR CO., 3806 S. K'gsh'ghw'y

DODGE—'31 Coupe; good business car; $125.00. DOWNTOWN CHEVROLET CO., 2300 Olive

NASH—'31 Sedan; No. 615; very good condition; $135. SOUTH SIDE CHEVROLET, 3645 So. Grand at Gravois.

FORD—'31 Coupe; good condition; $135. BIG FOUR CHEVROLET CO. 2400 S. Jefferson.

PLYMOUTH—'32 PB Coupe; motor in exceptionally fine condition; good upholstering; $135. HARDY CHEVROLET CO., 5616 Gravois

FORD—'31 Sport Coupe; 702 A; $135. SOUTH SIDE CHEVROLET, 3645 So. Grand at Gravois.

CHEVROLET—'30 Sedan, priced low for this sale, $140. WARNER-WALSH, 5148 Natural Bridge

PLYMOUTH—'31 Sedan; good rubber, $145. BILGERE CHEV. CO., 2849 N. Grand.

FORD—'31 coupe; r. s.; 4 Federal tires 90%; hot-water heater, $145. HARRIS CHEV. CO., 3337 S. Kingsh'way

PLYMOUTH—'32 coupe; No. 4480; in good running condition. Cheap to operate. Special for Monday, $145. CENTRAL CHEVROLET CO. 4835 Easton RO. 3200

CHEVROLET—'31 coupe; 5 pass.; good tires and motor, $145. REICHARDT MOTOR 220 W. Lockwood Webster Groves

CHEVROLET—'32 sedan delivery; No. 4326; A-1 mechanically, paint perfect; runs like new. See this one before you buy. Sale price, $145. CENTRAL CHEVROLET CO. 4835 Easton RO. 3200

$151 TO $200

CHEVROLET—'31 Coupe; runs good; $155 ROBERTS CHEV. CO., 5877 Delmar.

CHEVROLET—'31 4-p. spc.; clean, $168. FREUND MOTOR CO., 3806 S. K'gsh'ghw'y

CHEVROLET—'31 Coach, No. 4616; really clean; good transportation, for only $165. CENTRAL CHEVROLET CO. 3949 Lindell FRanklin 0808

FORD—'33 tudor; 28,000 actual miles; reconditioned motor, $165. HILMER CHEV. CO., 2244 S. Kingsh'way

CHEVROLET—'31 Coach, $175. ROBERTS CHEV. CO., 5877 Delmar.

BUICK—'31 sedan; a nice family car and a real bargain, $175. KELLER CHEV. CO., 7252 Manchester

OLDS—'32 coupe; 6-w.w. r. s.; heavy tires, runs good; reduced, $175. HARRIS CHEV. CO., 3337 S. Kingsh'way

FORD—'34 tudor; special price, $175. REICHARDT MOTOR 220 W. Lockwood Webster Groves

CHEVROLET—'32 coach; exceptionally good throughout, $175. HILMER CHEV. CO., 2244 S. Kingsh'way

CHEVROLET—'32 Coupe; good condition, good paint; $175.00. KUHS-MEYER MOTOR CO. 8345 N. Broadway.

PLYMOUTH—'33 coupe; this car in splendid condition, $185. REICHARDT MOTOR 220 W. Lockwood Webster Groves

CHEVROLET—'31 Sedan, $185. ROBERTS CHEV. CO., 5877 Delmar.

CHEVROLET — '32 Sport Coupe; very clean; $185. ROBERTS CHEV. CO., 5877 Delmar.

CHEVROLET—'32 sedan; reconditioned motor and O K, $190. HILMER CHEV. CO., 2244 S. Kingsh'way

CHEVROLET—'32 Coach; clean car, $195. BILGERE CHEV. CO., 2849 N. Grand.

PLYMOUTH—'33 Coupe; 6-Cyl.; good car; $195. BILGERE CHEV. CO., 2849 N. Grand.

CHEVROLET—'33 Sedan Delivery, $195. ROBERTS CHEV. CO., 5877 Delmar.

CHEVROLET—'33 Coach; here's a winter bargain; seat covers, good tires; economical; $195. HARDY CHEVROLET CO., 5616 Gravois

PLYMOUTH—'33 Sedan; stock 742 S; $195. SOUTH SIDE CHEVROLET, 3645 So. Grand at Gravois.

FORD—'34 Victoria; new paint, good tires; $195.00. DOWNTOWN CHEVROLET CO., 2300 Olive

$201 TO $250

PLYMOUTH—'33 PD Coach; looks and runs like new; good tires; $210. BARFORD CHEV., 5127 Delmar.

FORD—'35 tudor; looks and runs good. $210.00. REICHARDT MOTOR 220 W. Lockwood Webster Groves

CHEVROLET—'32 Sedan, stock No. 665A $210. SOUTH SIDE CHEVROLET, 3645 So. Grand at Gravois.

CHEVROLET—'32 sport coupe, No. 4571; seat covers. A fine little car in good condition and a bargain for $225. CENTRAL CHEVROLET CO. 3949 Lindell FRanklin 0808

CHEVROLET—'33 Coach; new paint, motor and tires good; see this car before buying; $225.00. DOWNTOWN CHEVROLET CO., 2300 Olive

CHEVROLET—'32 Sedan; motor completely overhauled and guaranteed; newly painted; $235. WARNER-WALSH, 5148 Natural Bridge

FORD—'33 V-8 Coach— a well-kept car; good tires and new paint, $235. WARNER-WALSH, 5148 Natural Bridge

FONTIAC—'33 sedan, clean, $245. FREUND MOTOR CO., 3806 S. K'gsh'ghw'y

CHEVROLET—'33 Sedan; see this car; $245. BIG FOUR CHEVROLET CO. 2400 S. Jefferson.

HUPMOBILE—'33 Sedan, de luxe model; 5 good tires, clean upholstering; a fine family car, $250. HARDY CHEVROLET CO., 5616 Gravois

FORD—'34 V-8 tudor; good looking; good rubber; A-1 mechanically, $265. EPSTEIN CHEV. CO., 1475 Hamilton

$251 TO $300

CHEVROLET—'33 Sedan, No. 652 A; 6 wheels; $265. SOUTH SIDE CHEVROLET, 3645 So. Grand at Gravois.

NASH—'34 6-Cyl. Coach; built-in trunk; $265. BILGERE CHEV. CO., 2849 N. Grand.

CHEVROLET—'34 Coach, stock No. 489; $275. SOUTH SIDE CHEVROLET, 3645 So. Grand at Gravois.

DODGE—'34 Sedan; good car; $275. BIG FOUR CHEVROLET CO. 2400 S. Jefferson.

PLYMOUTH—'34 Coupe; a smart-looking car, refinished, $280. WARNER-WALSH, 5148 Natural Bridge

DODGE—'34 Sedan; paint, motor and tires good; see this exceptional bargain before buying elsewhere; $285.00. DOWNTOWN CHEVROLET CO., 2300 Olive

CHEVROLET—'34 Town Sedan, No. 669; $295. SOUTH SIDE CHEVROLET, 3645 So. Grand at Gravois.

OK IN EVERY WAY QUALITY · RELIABILITY PRICE

ALL OF THESE BARGAIN PRICED USED CARS ARE OK FOR THOUSANDS OF MILES OF DEPENDABLE TRANSPORTATION AT YOUR CHEVROLET DEALER

$251 TO $300

CHEVROLET—'34 Coach; stock 567 B; $295. GRAND CHEVROLET CO., 1651 S. Grand.

PLYMOUTH—'34 Sedan; stock 575 B; $295. GRAND CHEVROLET CO., 1651 S. Grand.

CHEVROLET—'34 deluxe coach, clean, $295. PATTERSON CHEV. CO., 4335 Warne Av.

CHEVROLET—'34 master coach; very clean and excellent mechanical condition, $300. KELLER CHEV. CO., 7252 Manchester

1935

FORD—'35 De Luxe Coach; our best buy today, $310. BARFORD CHEV., 5127 Delmar.

FORD—'35 Coupe; original paint, $265. BILGERE CHEV. CO., 2849 N. Grand.

FORD—'35 Coach De Luxe with radio; stock 603 A; $285. GRAND CHEVROLET CO., 1651 S. Grand.

CHEVROLET—'35 Coupe; clean; runs good; $295. ROBERTS CHEV. CO., 5877 Delmar.

TERRAPLANE—'35 Coupe; original finish; motor and tires good; electric horn; $295.00. DOWNTOWN CHEVROLET CO., 2300 Olive

CHEVROLET—'35 Standard Sedan, No. 672; $295. SOUTH SIDE CHEVROLET, 3645 So. Grand at Gravois.

GRAHAM—'35 Sport Sedan; has had the best of care; will give good service; $300. HARDY CHEVROLET CO., 5616 Gravois

CHEVROLET—'35 Sedan Delivery, $315. ROBERTS CHEV. CO., 5877 Delmar.

PLYMOUTH—'35 Coach, specially priced for this sale. Look this car over before you buy; only $325. WARNER-WALSH, 5148 Natural Bridge

CHEVROLET—'35 Master De Luxe Coupe; an OK car; see before you buy elsewhere; $325.00. DOWNTOWN CHEVROLET CO., 2300 Olive

CHEVROLET — '35 Town Sedan, fully equipped, $365. ROBERTS CHEV. CO., 5877 Delmar.

CHEVROLET—'35 master 4-door sedan, $375.00. FREUND MOTOR CO., 3806 S. K'gsh'ghw'y

DE SOTO—'35 6-Cyl. Sedan; clean car; $385. BILGERE CHEV. CO., 2849 N. Grand.

CHEVROLET—'35 master coupe; paint and mechanical condition excellent, $395. KELLER CHEV. CO., 7252 Manchester

OLDSMOBILE—'35 6-Cyl. Sedan; $395. BILGERE CHEV. CO., 2849 N. Grand.

DODGE—'35 Coach; trunk, radio, heater; almost new tires; $395. BARFORD CHEV., 5127 Delmar.

CHEVROLET—'35 master coach, No. 442-1 that looks near new. A real buy. Ask for demonstration and be convicted of this value. Special, $395. CENTRAL CHEVROLET CO. 3949 Lindell FRanklin 0808

PLYMOUTH—'35 De Luxe Sport Sedan; radio and heater; $425.00. RAUSCHER MOTOR CO., Manchester, Mo.

BUICK—'35 "67" Sedan; 6 wheels, trunk rack; 25,000 miles; $475. BARFORD CHEV., 5127 Delmar.

1936

CHEVROLET—'36 Standard Coach, No. 573; $395. SOUTH SIDE CHEVROLET, 3645 So. Grand at Gravois.

CHEVROLET—'36 Coach; black car, like new; $395. BIG FOUR CHEVROLET CO. 2400 S. Jefferson.

CHEVROLET—'36 Town Sedan, priced for quick sale, $395. HARDY CHEVROLET CO., 5616 Gravois

FORD—'36 Tudor; perfect car, new tires; $395. BIG FOUR CHEVROLET CO. 2400 S. Jefferson.

FORD—'36 De Luxe Coach— low mileage; radio; guaranteed; $395. BARFORD CHEV., 5127 Delmar.

FORD—'36 Coupe, de luxe sport; looks and runs like new; radio; $395. BARFORD CHEV., 5127 Delmar.

CHEVROLET—'36 standard coach; paint like new; excellent mechanical condition, $425. KELLER CHEV. CO., 7252 Manchester

CHEVROLET—'36 master coupe; good rubber; mechanically A-1, $425. EPSTEIN CHEV. CO., 1475 Hamilton

1936

CHEVROLET—'36 town sedan; standard; good motor, tires and paint, $395. REICHARDT MOTOR 220 W. Lockwood Webster Groves

CHEVROLET—'36 Sport Sedan; reconditioned, guaranteed; radio; special, $445. BARFORD CHEV., 5127 Delmar.

CHEVROLET—'36 Town Sedan; very clean; fully equipped; $445. ROBERTS CHEV. CO., 5877 Delmar.

CHEVROLET—'36 town sedan; very clean —looks like new, $445. HILMER CHEV. CO., 2244 S. Kingsh'way

CHEVROLET—'36 Master Coupe, completely renewed inside and out; specially priced at $450. WARNER-WALSH, 5148 Natural Bridge

CHEVROLET—'36 Master De Luxe Town Sedan; A-1 mechanical condition; good rubber; $475.00. KUHS-MEYER MOTOR CO. 8345 N. Broadway.

CHEVROLET—'36 De Luxe Sport Sedan; an OK car; $485.00. DOWNTOWN CHEVROLET CO., 2300 Olive

CHEVROLET—'36 master town sedan; No. 4495. Beautiful black finish; radio and heater. For above average in every respect. Special, $495. CENTRAL CHEVROLET CO. 3949 Lindell FRanklin 0808

OLDSMOBILE—'36 Coach; 6-cyl.; like new; $495.00. RAUSCHER MOTOR CO., Manchester, Mo.

CHEVROLET—'36 master sport sedan; excellent mechanical condition; paint like new, $515. KELLER CHEV. CO., 7252 Manchester

CHRYSLER—'36 6 black town sedan; paint, chromium like new; hot-water heater, $545. HARRIS CHEV. CO., 3337 S. Kingsh'way

FORD—'36 Coupe; good tires, swell car; $595. BIG FOUR CHEVROLET CO. 2400 S. Jefferson.

1937

FORD—'37 sedan delivery; 85 model; new paint, good tires; low mileage, $595. REICHARDT MOTOR 220 W. Lockwood Webster Groves

FORD—'37 Coupe; driven less than 7500 miles; like new; $445.00. DOWNTOWN CHEVROLET CO., 2300 Olive

CHEVROLET—'37 Master Coupe, No. 473; $475. SOUTH SIDE CHEVROLET, 3645 So. Grand at Gravois.

CHEVROLET—'37 Master Coupe; radio; $475.00. RAUSCHER MOTOR CO., Manchester, Mo.

PLYMOUTH—'37 Coupe; A-1 condition; $495.00. RAUSCHER MOTOR CO., Manchester, Mo.

CHEVROLET—'37 Touring Coach; original finish, 5 good tires; looks new, $525. HARDY CHEVROLET CO., 5616 Gravois

CHEVROLET—'37 Town Sedan; like new, low mileage; $545. BIG FOUR CHEVROLET CO. 2400 S. Jefferson.

CHEVROLET—'37 De Luxe Town Sedan; fully equipped; original finish; like new; $550.00. DOWNTOWN CHEVROLET CO., 2300 Olive

CHEVROLET—'37 cabriolet, No. 463-1; just came in; deluxe radio and spot light. Low mileage. An unusual bargain; hurry, $635. CENTRAL CHEVROLET CO. 3949 Lindell FRanklin 0808

TRUCKS

CHEVROLET—'37 Truck; 1½-ton; chassis and cab; stock 542 A. GRAND CHEVROLET CO., 1651 S. Grand.

FORD—'34 Sedan Delivery; just the car for delivery; $185. BIG FOUR CHEVROLET CO. 2400 S. Jefferson.

CHEVROLET—'35 1½-ton Truck, No. 390-1; g. w. stake body; in tip-top condition; runs like new; must see this truck to appreciate. Only $275. CENTRAL CHEVROLET CO. 4835 Easton RO. 3200

131" '37 CHASSIS AND CAB—Dual Wheels; 60% 10-ply tires; $545. BILGERE CHEV. CO., 2849 N. Grand.

See Your Hudson Dealer for the Greatest USED CAR BARGAINS in HISTORY!



PERSONALLY Indorsed USED CARS

RIGHT NOW Hudson dealers have the greatest group of used car *bargains* in history. Late models . . . all makes . . . with exceptionally *low* down payments! Easy terms to suit your budget! Visit your Hudson dealer—see his *complete* selection!

WHEN YOU see a car with this "Personally Indorsed" tag it means that the car is top quality with an extraordinary number of *unused miles*, BUY WITH CONFIDENCE—it's backed by the personal assurance of a responsible Hudson dealer. And you'll find the car a downright bargain at its price!

1936 Hudson "8" Sedan Electric hand, radio, heater; clean — $575

1934 Terraplane Coach Refinished; motor excellent — $245

1935 Hudson "8" Coach Clean, inside and out; low mileage — $425

1935 Terraplane Coach A dandy car; radio equipped — $325

1935 Olds "8" Touring Sedan Very clean; excellent rubber; radio equipped — $395

We have a stock of 77 fine used cars to select from. You are invited to try any of them out.

P. W. White Motor Co.
3116 Locust St.
JE. 8718

1937 Dodge Sedan Blue, trunk, heater; low mileage; a beauty, for only — $685

1937 Terraplane Brougham Hot-water heater — $595

1936 Ford Tudor, trunk, black; one owner; perfect mechanically — $425

1936 Dodge Sedan Radio, heater; good tires — $585

1936 Plymouth De Luxe Coupe —Approximately 7500 miles. Good tires. This one won't be here long at — $375

1935 Ford Tudor Excellent motor and tires; small down payment — $295

1935 Terraplane Brougham Perfect mechanically — $350

25 Other Cars From $50 Up.

WINTER MOTOR CO.
1605-07 Lafayette
LA. 5607

1935 Terraplane Coupe Fine condition — $325

1934 Plymouth Coupe A real buy — $275

1934 Terraplane Coach A1 mechanically — $275

1932 Buick Sedan Fine motor — $225

1932 Willys Sedan Real economical car — $165

1931 Ford Coupe This is a real one — $115

Each one a car you can be proud to own. Right price, easy terms, good trade.

WALTON MOTOR
3773 KOSSUTH
CO. 1261

1933 De Soto Coach Radio, heater — $250

1933 Chevrolet Coach Excellent condition — $225

1934 Terraplane Coach A real bargain; like new — $245

1936 Terraplane Broughams Good condition — $450

1934 Ford Coupe Motor good — $225

1930 Chevrolet Coach Priced right — $75

1931 Essex Coach Trunk; priced right — $125

1931 Essex Coach Looks like new — $95

1930 Olds Cabriolet A good buy — $95

1930 Whippet Coach Perfect; real bargain — $75

1933 Chevrolet 1½-ton Truck, dual wheels, stake body — $195

1933 Rockne Coach Excellent condition — $175

PHILBERT AUTO SALES
5630 Gravois
RI. 4383

1934 Plymouth Coach In excellent condition; looks like new; priced right.

1935 Ford Sport Coupe Really a classy car; in A1 condition; paint, tires, good; see it.

1936 Ford Sedan Very clean, inside and out; motor OK; car looks like new; a real buy.

1938 Terraplane Sedan Demonstrator; this car can be had at an exceptionally low price; must be seen.

'29 Ford Sedan This car is a real buy at our price; you can't go wrong.

'31 Essex Coupe A real buy at our price; don't overlook this one.

'31 De Soto Sedan This car has had excellent care; looks fine; motor in good condition —clean inside and out.

Many Others. Terms. Trades.

E. C. Miller Motor Co.
1831 S. Kingshighway
at Shaw
Phone GRand 5076

1934 Terraplane K Coach Black; clean — $275

1933 Plymouth De L. Coach New paint, seat covers, heater, good tires; bargain — $195

1932 Rockne 6 Sedan Very clean; low mileage; good tires — $150

1935 Plymouth De L. Coach New finish and seat covers; heater; bargain — $350

1935 Terraplane Coach Very clean; low mileage; electric hand; a bargain — $325

1936 Terraplane Cus. Br'gham Trunk, heater, electric hand; low mileage; bargain — $445

1934 Terraplane Maj. Sedan Heater; fine condition; good tires; only — $325

1933 Plymouth De L. Sedan Very clean; good tires; a real buy — $235

1933 Chevrolet Coach Trunk, new paint, seat covers; bargain — $200

Denhard Motors, Inc.
4525 DELMAR BL.

1937 Terraplane Trg. Br'gham Electric Hand. Special Color — $615

1937 Terraplane Viet. Coupe Radio, Electric Hand. Perfect — $595

1935 Terraplane 4-Dr. Sedan Gray. Electric Hand. Clean — $325

1935 Chevrolet Coach A-1 Condition— A Buy — $295

1934 Chevrolet Coach Clean; terms — $295

1936 Terraplane Brougham Very clean — $465

1937 Hudson 8 Sedan Electric shift, radio, trunk, white side-wall tires — $695

1932 Hudson Sedan Six wire wheels — $220

1931 Buick Sedan Fine condition — $175

G. V. FLETCHER, INC.
4231 Natl. Bridge
CO. 4118

FORD

FORD—'34 de luxe tudor sedan; stock No. 701; it's a honey— $240
E. M. STIVERS, INC. 3665-69 OLIVE ST.

FORD—'33 4 cyl; 1½-ton dunis; stock No. 48; stake body, tarpaulin; $245
MacCARTHY FORD 6153 DELMAR

FORD—'31 sport roadster, looks like new — $135
SUNSET 2929 LOCUST ST. USED CAR STORE

FORD—'36 131" Ch. & Cab, A1 paint and mechanical condition — $445
SUNSET Gravois Rd., Sappington, Mo. SWilton 2551

FORD—'34 tudor; newly painted; reconditioned — $255
WEBER-DEIBEL 2355 N. GRAND

FORD—'34 de luxe coupe; stock No. 746; we are offering this car as a sample of clean cars — $215
E. M. STIVERS, INC. 3665-69 OLIVE ST.

FORD—'29 to '31 "A" sedans and coupes, 29 to select from — $40 to $145
BARRETT WEBER 3349 S. Kingshighway

FORD—'35 de luxe sedan with heater; very clean — $295
CHAMBERS MOTOR 3863 S. GRAND

FORD—'37 station wagon; radio equipped; perfect condition — $595
VOGUE MOTOR CO. Euclid at Washington

FORD—'37 de luxe cabriolet; stock No. 940; mechanically perfect — $528
E. M. STIVERS, INC. 3665-69 OLIVE ST.

FORD—'34 de luxe coach; stock No. 25; extra clean; radio and heater — $240
FRED EVENS FOREST PARK AT SARAH

FORD—'34 tudor; new paint; clean upholstery — $225
LOVE-JOHNSON NAT'L BRIDGE AT UNION

FORD—'37 tudor; new car appearance — $475
RIEFLING FORD 2501 S. JEFFERSON

FORD—'36 tudor; stock No. 719; like new — $375
E. M. STIVERS, INC. 3665-69 OLIVE ST.

FORD—'36 de luxe touring tudor; completely reconditioned — $385
CHAMBERS MOTOR 3800 S. GRAND

FORD—'34 3-window coupe; has rumble seat; a much wanted car — $224
RIEFLING FORD 2501 S. JEFFERSON

FORD—'36 tudor; 20,000-mile guarantee against excessive use of oil — $390
LOVE-JOHNSON NAT'L BRIDGE AT UNION

FORD—'34 de luxe coupe (2); each — $225
FRED EVENS 6350 EASTON WELLSTON LOT

FORD—'32 de luxe coupe; stock No. 702-A; in good shape— $125
E. M. STIVERS, INC. 3665-69 OLIVE ST.

OVER 23 USE BE LISTED FO

Sedans For Sale

FORD—Sedan; late 1935; runs perfect; $375; terms. 2704 McNair.

HUDSON—'37 model, 74 de luxe, 4-door, trunk, radio, many extras, used only 2300 miles; perfect shape; can be bought at a big saving. STEINER, 3136 Locust. JE. 2802.

HUPMOBILE 6—1928 de luxe sedan; excellent condition; reasonable. 6318 Victoria.

HUPMOBILE—'30; perfect condition; $85; Commercial, 2506 S. Jefferson.

LA SALLE—1937 touring sedan; built-in trunk and radio, heater; same as new; $200 down, balance 2 years. ST. LOUIS MOTOR, INC., 4930 Easton.

LASALLE—1931 sedan, 5-passenger; A1 condition; $150. 5632 Wells.

LINCOLN—Zephyr '37 sedan; radio, heater, white side tires; full guarantee; make offer. 1695 S. Kingshighway.

LINCOLN—Sedan; 1930; $50. 4181 Loughborough ev.

MARMON—Late '31 sedan; runs good; balance due; $350. 1915 N. 9th.

OLDS—1933 4-door sedan; radio; in A1 shape; $50 down, balance $20 per month. 4866 Easton. AMERICAN MOTORS, INC., 4593 Easton

OLDS—'37 TOURING SEDAN — Radio, heater; like new; $350 down. 3600 S. KINGSHIGHWAY.

OLDSMOBILE—'36 2-dr. sedan; built-in trunk; blue; wonderful condition and very clean — $565
ILLCOCKSON MOTORS, 3900 W. Pine

OLDSMOBILE—'34 sedan, trunk; very clean; good tires and paint; $295; trade, terms. DOLAN-PACKARD, 7486 Manchester at Big Bend. ST. 3510.

OLDS—1932 DE LUXE SEDAN; good; $65 down. 3600 S. KINGSHIGHWAY.

OLDS—1931 SEDAN; good; $50 down. 3600 S. KINGSHIGHWAY.

OLDS—1936 touring sedan; built-in trunk; radio; like new; $100 down; trade. St. Louis Motor, Inc., 4930 Easton.

OLDS—1933 SEDAN; clean; $75 down. 3600 S. KINGSHIGHWAY.

OLDS—'37 touring sedan, black, radio, heater, defroster; only $695. 5610 Delmar.

OLDS—1930 SEDAN; perfect; $50 down. 3600 S. KINGSHIGHWAY.

OLDS—'37 sedan touring; real bargain, $645, $100 down. Commercial Sales, 3306 S. Jefferson.

OLDS—1934 TOURING SEDAN; perfect; $100 down. 3600 S. KINGSHIGHWAY.

PACKARD—1933 sedan, $145; '34 radio, $250; terms. 4710 Easton.

PLYMOUTH—1933, like new; must sell, $415; trade. 3956 Hamilton ter.

PONTIAC—'37 touring 6; 6800 miles; perfect in every detail. 1695 S. Kingshighway.

REO—'36 4-door; $230; trade. 5930 Argyle. Winfield 1722.

REO—Sedan; '35; new tires; sacrifice; may trade. 2702A Gisagow.

REO—'37 Tudor 85; driven 10,000 miles; will sacrifice. ST. 3972.

REO—'37 touring 6; 6800 miles; perfect in every detail. 1695 S. Kingshighway.

STUDEBAKER—'33 touring; excellent; $350. BOYD-GIOMI, 530 DE BALIVIERE.

STUDEBAKER—'37 sedan 120 de luxe heater, defroster; same as new; $150 down; 2 years balance. AMERICAN MOTORS, INC., 4593 Easton

STUDEBAKER — 120 sedan; 1937; built-in trunk; 6 wheels, covers to match; clean as new; $150 down, trade. St. Louis Motor, Inc., 4930 Easton.

STUDEBAKER—'38 touring, sedan 6 demonstrator, new guarantee, $195 down or terms. PACKARD, 5800 DELMAR.

STUDEBAKER—'37 sedan, 120 brand-new, big saving, $150 down or good trade. MERRY PACKARD, 5800 DELMAR.

STUDEBAKER—Late 1933, new motor and also steel luggage trailer; will sacrifice. TErryhill 3-2235;

PACKARD—Sedan, '36, series 120B; like new. 3641 S. Kingshighway.

USED AUTOMO

GUARANTEED USED CARS That Give Greater Service, Because They're Built to Last Longer

FORD

FORD—'34 de luxe tudor sedan; stock No. 701; it's a honey— $240
E. M. STIVERS, INC. 3665-69 OLIVE ST.

FORD—'33 4 cyl; 1½-ton dunis; stock No. 48; stake body, tarpaulin; $245
MacCARTHY FORD 6153 DELMAR

FORD—'31 sport roadster, looks like new — $135
SUNSET 2929 LOCUST ST. USED CAR STORE

FORD—'36 131" Ch. & Cab, A1 paint and mechanical condition — $445
SUNSET Gravois Rd., Sappington, Mo. SWilton 2551

FORD—'34 tudor; newly painted; reconditioned — $255
WEBER-DEIBEL 2355 N. GRAND

FORD—'34 de luxe coupe; stock No. 746; we are offering this car as a sample of clean cars — $215
E. M. STIVERS, INC. 3665-69 OLIVE ST.

FORD—'29 to '31 "A" sedans and coupes, 29 to select from — $40 to $145
BARRETT WEBER 3349 S. Kingshighway

FORD—'35 de luxe sedan with heater; very clean — $295
CHAMBERS MOTOR 3863 S. GRAND

FORD—'37 station wagon; radio equipped; perfect condition — $595
VOGUE MOTOR CO. Euclid at Washington

FORD—'37 de luxe cabriolet; stock No. 940; mechanically perfect — $528
E. M. STIVERS, INC. 3665-69 OLIVE ST.

FORD—'34 de luxe coach; stock No. 25; extra clean; radio and heater — $240
FRED EVENS FOREST PARK AT SARAH

FORD—'34 tudor; new paint; clean upholstery — $225
LOVE-JOHNSON NAT'L BRIDGE AT UNION

FORD—'37 tudor; new car appearance — $475
RIEFLING FORD 2501 S. JEFFERSON

FORD—'36 tudor; stock No. 719; like new — $375
E. M. STIVERS, INC. 3665-69 OLIVE ST.

FORD—'36 de luxe touring tudor; completely reconditioned — $385
CHAMBERS MOTOR 3800 S. GRAND

FORD—'34 3-window coupe; has rumble seat; a much wanted car — $224
RIEFLING FORD 2501 S. JEFFERSON

FORD—'36 tudor; 20,000-mile guarantee against excessive use of oil — $390
LOVE-JOHNSON NAT'L BRIDGE AT UNION

FORD—'34 de luxe coupe (2); each — $225
FRED EVENS 6350 EASTON WELLSTON LOT

FORD—'32 de luxe coupe; stock No. 702-A; in good shape— $125
E. M. STIVERS, INC. 3665-69 OLIVE ST.

Sedans For Sale

FORD—Sedan; late 1935; runs perfect; $375; terms. 2704 McNair.

HUDSON—'37 model, 74 de luxe, 4-door, trunk, radio, many extras, used only 2300 miles; perfect shape; can be bought at a big saving. STEINER, 3136 Locust. JE. 2802.

HUPMOBILE 6—1928 de luxe sedan; excellent condition; reasonable. 6318 Victoria.

HUPMOBILE—'30; perfect condition; $85; Commercial, 2506 S. Jefferson.

LA SALLE—1937 touring sedan; built-in trunk and radio, heater; same as new; $200 down, balance 2 years. ST. LOUIS MOTOR, INC., 4930 Easton.

LASALLE—1931 sedan, 5-passenger; A1 condition; $150. 5632 Wells.

LINCOLN—Zephyr '37 sedan; radio, heater, white side tires; full guarantee; make offer. 1695 S. Kingshighway.

LINCOLN—Sedan; 1930; $50. 4181 Loughborough ev.

MARMON—Late '31 sedan; runs good; balance due; $350. 1915 N. 9th.

OLDS—1933 4-door sedan; radio; in A1 shape; $50 down, balance $20 per month. 4866 Easton. AMERICAN MOTORS, INC., 4593 Easton

OLDS—'37 TOURING SEDAN — Radio, heater; like new; $350 down. 3600 S. KINGSHIGHWAY.

OLDSMOBILE—'36 2-dr. sedan; built-in trunk; blue; wonderful condition and very clean — $565
ILLCOCKSON MOTORS, 3900 W. Pine

OLDSMOBILE—'34 sedan, trunk; very clean; good tires and paint; $295; trade, terms. DOLAN-PACKARD, 7486 Manchester at Big Bend. ST. 3510.

OLDS—1932 DE LUXE SEDAN; good; $65 down. 3600 S. KINGSHIGHWAY.

OLDS—1931 SEDAN; good; $50 down. 3600 S. KINGSHIGHWAY.

OLDS—1936 touring sedan; built-in trunk; radio; like new; $100 down; trade. St. Louis Motor, Inc., 4930 Easton.

OLDS—1933 SEDAN; clean; $75 down. 3600 S. KINGSHIGHWAY.

OLDS—'37 touring sedan, black, radio, heater, defroster; only $695. 5610 Delmar.

OLDS—1930 SEDAN; perfect; $50 down. 3600 S. KINGSHIGHWAY.

OLDS—'37 sedan touring; real bargain, $645, $100 down. Commercial Sales, 3306 S. Jefferson.

OLDS—1934 TOURING SEDAN; perfect; $100 down. 3600 S. KINGSHIGHWAY.

PACKARD—1933 sedan, $145; '34 radio, $250; terms. 4710 Easton.

PLYMOUTH—1933, like new; must sell, $415; trade. 3956 Hamilton ter.

PONTIAC—'37 touring 6; 6800 miles; perfect in every detail. 1695 S. Kingshighway.

REO—'36 4-door; $230; trade. 5930 Argyle. Winfield 1722.

REO—Sedan; '35; new tires; sacrifice; may trade. 2702A Gisagow.

REO—'37 Tudor 85; driven 10,000 miles; will sacrifice. ST. 3972.

REO—'37 touring 6; 6800 miles; perfect in every detail. 1695 S. Kingshighway.

STUDEBAKER—'33 touring; excellent; $350. BOYD-GIOMI, 530 DE BALIVIERE.

STUDEBAKER—'37 sedan 120 de luxe heater, defroster; same as new; $150 down; 2 years balance. AMERICAN MOTORS, INC., 4593 Easton

STUDEBAKER — 120 sedan; 1937; built-in trunk; 6 wheels, covers to match; clean as new; $150 down, trade. St. Louis Motor, Inc., 4930 Easton.

STUDEBAKER—'38 touring, sedan 6 demonstrator, new guarantee, $195 down or terms. PACKARD, 5800 DELMAR.

STUDEBAKER—'37 sedan, 120 brand-new, big saving, $150 down or good trade. MERRY PACKARD, 5800 DELMAR.

STUDEBAKER—Late 1933, new motor and also steel luggage trailer; will sacrifice. TErryhill 3-2235;

PACKARD—Sedan, '36, series 120B; like new. 3641 S. Kingshighway.

SOUTH SIDE CHEVROLET, INC.

Our Good Used Cars Are Selling Fast

SO . .

WE NEED $40,000.00 MORE STOCK OF CLEAN USED CARS

We Allow **TOP PRICES** On Your Present Car

We Operate on a Small Margin of Profit per Unit— That's Why We Do A Large Volume of Business.

You, too, can enjoy the satisfaction of driving one of our thoroughly reconditioned used cars. Come in and pick one of these O K Used Cars at any of our FOUR LOCATIONS AT GRAND AND GRAVOIS

What Our Customers Say About Our O. K. Used Cars!

An Employe of the Century Electric Writes: "... the 1933 Chevrolet which I bought from your Mr. S. P. Mothershead has fully lived up to your claims for your Chevrolet O. K. reconditioned used cars. . . I have driven it 9500 miles . . . I can honestly recommend South Side Chevrolet, Inc., to any one in need of a used car. He or she can buy there with the fullest confidence of fair dealing and courteous service.

(Signed FRANCIS W. SCHRADER, 3670A Wyoming



Joseph E. Burger, Pres. — Marvin P. Yates, V. P.

SOUTH SIDE CHEVROLET INCORPORATED

3645 S. Grand 3603 S. Grand 3117 S. Grand 3628 Gravois

Open Evenings Until 10 O'Clock

Coaches For Sale

Freund PONTIAC
5225

USED AUTOMOBILES FOR SALE

METROPOLITAN ST. LOUIS Ford DEALERS

GUARANTEED USED CARS That Give Greater Service, Because They're Built to Last Longer

IN ALL OUR EXPERIENCE NO SALE LIKE THIS

USED CAR SALE

A CHANCE TO SAVE UNSURPASSED BARGAINS!

Here Are the Kind of Values You Will Find AT ANY FORD DEALER

FORD

FORD—'34 de luxe tudor sedan; stock No. 701; it's a honey— $240
E. M. STIVERS, INC. 3665-69 OLIVE ST.

FORD—'33 4 cyl; 1¼-ton duals; stock No. 48; stake body, tarpaulin; excellent condition — $245
MacCARTHY FORD 6153 DELMAR

FORD—'31 sport roadster, looks like new — $135
SUNSET 2929 LOCUST ST. USED CAR STORE

FORD—'36 131" Ch & Cab, A1 paint and mechanical condition — $445
SUNSET Gravois Rd., Sappington, Mo. SWilton 2551

FORD—'34 tudor; newly painted; reconditioned — $255
WEBER-DEIBEL 2555 N. GRAND

FORD—'34 de luxe coupe; stock No. 746; we are offering this car as a sample of clean cars — $215
E. M. STIVERS, INC. 3665-69 OLIVE ST.

FORD—'28 to '31 "A" sedans and coupes, $3 to select — $40 to $145
BARRETT WEBER 3349 S. Kingshighway

FORD—'35 de luxe sedan with heater; very clean — $295
CHAMBERS MOTOR 3863 S. GRAND

FORD—'37 station wagon; radio equipped; perfect condition — $595
VOGUE MOTOR CO. Euclid at Washington

FORD—'37 de luxe cabriolet; stock No. 840; mechanically perfect — $528
E. M. STIVERS, INC. 3665-69 OLIVE ST.

FORD—'34 de luxe coach; stock No. 25; extra clean; radio and heater — $240
FRED EVENS FOREST PARK AT SARAH

FORD—'34 tudor; new paint; class upholstery — $225
LOVE-JOHNSON NAT'L BRIDGE AT UNION

FORD—'37 tudor; new car appearance — $475
RIEFLING FORD 2501 S. JEFFERSON

FORD—'36 tudor; stock No. 719; like new — $375
E. M. STIVERS, INC. 3665-69 OLIVE ST.

FORD—'36 de luxe touring tudor; completely reconditioned — $385
CHAMBERS MOTOR 3800 S. GRAND

FORD—'34 3-window coupe; has rumble seat; a much wanted job — $224
RIEFLING FORD 2501 S. JEFFERSON

FORD—'36 tudor; 20,000-mile guarantee against excessive use of oil — $390
LOVE-JOHNSON NAT'L BRIDGE AT UNION

FORD—'34 de luxe coupe (3); each — $225
FRED EVENS 6350 EASTON WELLSTON LOT

FORD—'32 de luxe coupe; stock No. 702-A; in good shape— $125
E. M. STIVERS, INC. 3665-69 OLIVE ST.

FORD—'36 cabriolet; stock No. 56; radio, heater; excellent mechanically — $395
MacCARTHY FORD 6153 DELMAR

FORD—'33 de luxe coupe; stock No. 733; a giveaway — $170
E. M. STIVERS, INC. 3665-69 OLIVE ST.

FORD—'35 de luxe coupe — $275
LITZINGER MOTOR Manchester, Mo.

FORD—'35 coupe, Stock No. 2274 — $285
BARRETT WEBER 334b S. Kingshighway

FORD—'36 panel delivery; stock No. 10A; new motor; money-back guarantee — $275
MONARCH 718 N. KINGSHIGHWAY JUST NORTH OF DELMAR

FORD—'32 L-4 coupe; reconditioned and guaranteed — $175
LOVE-JOHNSON NAT'L BRIDGE AT UNION

FORD—'37 85 tudor; low mileage; looks new — $525
RIEFLING FORD 2501 S. JEFFERSON

FORD—'33 tudor; original black finish — $185
MENDENHALL 2323 LOCUST

FORD—'36 de luxe coupe; stock No. 878; 9 to choose from — $350
E. M. STIVERS, INC. 3665-69 OLIVE ST.

FORD—37½-ton panel truck; small economical motor, looks new — $485
VOGUE MOTOR CO. Euclid at Washington

FORD—'37 de luxe coupe; driven less than 10,000 miles by original owner; like a new car — $525
CHAMBERS MOTOR 3863 S. GRAND

FORD—'37 de luxe fordor; radio; white side wall tires, etc. Stock No. F-1230 — $595
VOGUE MOTOR CO. Euclid at Washington

FORD—'30 cabriolet; bargain, cheap upkeep — $85
MENDENHALL 2323 LOCUST

FORD—'36 tudor. If you want a bargain come in and see this one at — $357
RIEFLING FORD 2501 S. JEFFERSON

FORD—'33 tudor; good paint and rubber; guaranteed — $185
LOVE-JOHNSON NAT'L BRIDGE AT UNION

FORD—'37 "60" tudor sedan; $438
stock No. 706; very low mileage — 3665-69
E. M. STIVERS, INC. OLIVE ST.

FORD—'35 tudor touring de luxe; stock No. 21; new motor; R&G Money-Back Guarantee — $345
MONARCH 718 N. KINGSHIGHWAY JUST NORTH OF DELMAR

FORD—'35 coupe — $295
GILDER MOTOR 3656 S. KINGSHIGHWAY

FORD—'33 de luxe sedan; heater and new white side wall tires — $200
CHAMBERS MOTOR 3863 S. GRAND

FORD—'34 de luxe coupe; good and clean — $215
MENDENHALL 2323 LOCUST

FORD—'32 de luxe cabriolet; stock No. 595-B; one of today's specials — $128
E. M. STIVERS, INC. 3665-69 OLIVE ST.

FORD—'37 convertible coupe — $575
GILDER MOTOR 3656 S. KINGSHIGHWAY

FORD—'37 convertible sedan; stock No. 5; radio, heater; white walls — $695
MONARCH 718 N. KINGSHIGHWAY JUST NORTH OF DELMAR

FORD—'36 tudor touring, Stock No. 2235, very fine condition throughout — $385
BARRETT WEBER 3349 S. Kingshighway

FORD—'35 coupe; stock No. 617; good condition; special low price for Monday only — $255
MacCARTHY FORD 6153 DELMAR

FORD—'35 de luxe touring fordor; radio, heater and defroster — $300
LOVE-JOHNSON NAT'L BRIDGE AT UNION

FORD—'36 de luxe touring fordor; stock No. 40; motor perfect; original black finish and upholstery like new; something special — $425
MacCARTHY FORD 6153 DELMAR

FORD—'37 "85" tudor sedan; stock No. 795; low mileage — $458
E. M. STIVERS, INC. 3665-69 OLIVE ST.

FORD—'37 4-door touring sedan; stock No. 106; radio, heater; 11,000 miles — $600
MONARCH 718 N. KINGSHIGHWAY JUST NORTH OF DELMAR

FORD—'37 truck; 10-ply tires, coal body; like new; a real buy — $625
MENDENHALL 2323 LOCUST

FORD—'37, 60 tudor touring, Stock No. 2511, low mileage, excellent — $485
BARRETT WEBER 3349 S. Kingshighway

FORD—'34 fordor sedan; stock No. 42; motor perfect; tires A-1; original finish perfect — $225
MacCARTHY FORD 6153 DELMAR

FORD—'37, 85-tudor, touring, Stock No. 2532, clean, with radio — $495
BARRETT WEBER 3349 S. Kingshighway

FORD—'35 tudor, looks and runs good — $275
SUNSET 2929 LOCUST ST. USED CAR STORE

FORD—'32 tudor; new paint, good tires and motor. Here's real value at — $155
CHAMBERS MOTOR 3863 S. GRAND

FORD—'35 de luxe tudor; stock No. 731; come and see it — $290
E. M. STIVERS, INC. 3665-69 OLIVE ST.

FORD—'36 de luxe tudor sedan stock No. 715; low mileage— $375
E. M. STIVERS, INC. 3665-69 OLIVE ST.

FORD—'37 1½-ton pickup; 6000 miles; perfect condition — $425
VOGUE MOTOR CO. Euclid at Washington

FORD—'36 4-door deluxe; radio; stock No. 105; $100 down, $25 per month — $445
MONARCH 718 N. KINGSHIGHWAY JUST NORTH OF DELMAR

FORD—'36 de luxe fordor — $375
GILDER MOTOR 3656 S. KINGSHIGHWAY

FORD—'31 tudor; almost new tires — $125
LOVE-JOHNSON NAT'L BRIDGE AT UNION

FORD—'35 coupe; a very good car — $275
CHAMBERS MOTOR 3863 S. GRAND

FORD—'37 de luxe club coupe; stock No. 856; just like new — $528
E. M. STIVERS, INC. 3665-69 OLIVE ST.

FORD—'37 de luxe tudor touring, demonstrator, new car guarantee — $595
BARRETT WEBER 3349 S. Kingshighway

FORD—'30 tudor; sound as a dollar; only — $95
MENDENHALL 2323 LOCUST

FORD—'36 tudor, trunk, good tires and paint — $395
SUNSET 2929 LOCUST ST. WARM IN SHOWROOM

FORD—'37 85 tudor sedan; stock No. XL-601; 6000 miles; looks new — $525
VOGUE MOTOR CO. Euclid at Washington

FORD—'34 tudor; priced $50 under the market for today — $225
CHAMBERS MOTOR 3863 S. GRAND

FORD—'37 60 coupe; stock No. 3; low mileage — $445
MONARCH 718 N. KINGSHIGHWAY JUST NORTH OF DELMAR

FORD—'37 de luxe tudor touring; stock No. 859; radio and heater; low mileage — $528
E. M. STIVERS, INC. 3665-69 OLIVE ST.

FORD—'34 fordor; a beauty — $275
WEBER-DEIBEL 2555 N. GRAND

BUICK

BUICK—'37 44 tudor; stock No. 108; radio; excellent condition — $700
MONARCH 718 N. KINGSHIGHWAY JUST NORTH OF DELMAR

BUICK—'35 8-80 sedan, club trunk, extra clean car — $445
SUNSET Gravois Rd., Sappington, Mo. SWilton 2551

BUICK—'35 cabriolet; stock No. 022; 6 wire wheels; rumble seat; excellent condition — $375
MacCARTHY FORD 6153 DELMAR

BUICK—'36 touring sedan; turret top, built-in trunk; OK mechanically. Trade. E-Z terms — $525
VOGUE MOTOR CO. Euclid at Washington

AUBURN

AUBURN—'35 convertible sedan; built-in trunk, side mounts, real leather interior, new paint, top, etc. — $395
VOGUE MOTOR CO. Euclid at Washington

AUBURN—'31 convertible sedan; stock No. 789-A — $78
E. M. STIVERS, INC. 3665-69 OLIVE ST.

CHEVROLET

CHEVROLET—'32 sport coupe, new paint, rumble — $215
SUNSET 2929 LOCUST ST. SHOP IN COMFORT

CHEVROLET—'36 master de luxe, Stock No. 2542, trunk— $425
BARRETT WEBER 3349 S. Kingshighway

CHEVROLET—'36 4-door de luxe sedan; model; $100 down — $450
MONARCH 718 N. KINGSHIGHWAY JUST NORTH OF DELMAR

CHEVROLET—'32 coach, new tires, new paint, mechanically A1 — $195
SUNSET 2929 LOCUST ST. HEATED BUILDING

CHEVROLET—'36 coupe — $395
GILDER MOTOR 3656 S. KINGSHIGHWAY

CHEVROLET—'36 town sedan; original finish; looks and runs like a new car — $430
RIEFLING FORD 2501 S. JEFFERSON

CHEVROLET—'35 coach; stock No. 57, excellent mechanical condition; fine tires and paint — $295
MacCARTHY FORD 6153 DELMAR

CHEVROLET—'37 town sedan; built-in trunk, radio — $495
LOVE-JOHNSON NAT'L BRIDGE AT UNION

CHEVROLET—'36 master sport sedan; in excellent condition throughout as — $475
RIEFLING FORD 2501 S. JEFFERSON

CHEVROLET—'33 phaeton de luxe, with heater; a dandy — $225
MENDENHALL 2323 LOCUST

CHEVROLET—'34 chassis and cab; stock No. 581 — $265
FRED EVENS 6350 EASTON WELLSTON LOT

CHEVROLET—'33 master coach; original paint, good tires and upholstery; a real bargain at — $215
LOVE-JOHNSON NAT'L BRIDGE AT UNION

CHEVROLET—'31 de luxe coach; stock No. 61; 6 wire wheels; excellent paint and mechanical condition; fur above the average — $145
MacCARTHY FORD 6153 DELMAR

CHRYSLER

CHRYSLER—'34 4-door sedan; stock No. 28-A; radio; $100 down — $325
MONARCH 718 N. KINGSHIGHWAY JUST NORTH OF DELMAR

DE SOTO

DE SOTO—'37 touring brougham; stock No. 66; 5189 miles, heater; perfect as new in finish and mechanical condition — $625
MacCARTHY FORD 6153 DELMAR

DODGE

DODGE—'35 de luxe sedan with heater. Inside and out has new car appearance — $395
CHAMBERS MOTOR 3863 S. GRAND

DODGE—'33 de luxe fordor sedan; reconditioned throughout — $265
CHAMBERS MOTOR 3863 S. GRAND

DODGE—'37 de luxe coupe; stock No. 867; see it — $528
E. M. STIVERS, INC. 3665-69 OLIVE ST.

DODGE—'33 coach, new paint, reconditioned motor — $245
SUNSET 2929 LOCUST ST. SHOP IN COMFORT

DODGE—'33 coupe; new paint, tires and motor perfect — $225
CHAMBERS MOTOR 3863 S. GRAND

DODGE—'28 4-passenger coupe; stock No. 27; tires A1; motor good — $80
FRED EVENS FOREST PARK AT SARAH

DODGE—'35 coupe; stock No. 578; perfect mechanically; looks and will serve as new — $365
MacCARTHY FORD 6153 DELMAR

DODGE—'36 fordor touring sedan; steel top, built-in trunk; a good buy for — $525
VOGUE MOTOR CO. Euclid at Washington

DODGE—'36 touring tudor; radio, heater and spotlight. See this beautiful maroon car; it looks like new — $525
CHAMBERS MOTOR 3863 S. GRAND

DODGE—'33 4-door sedan; stock No. 579 — $225
FRED EVENS FOREST PARK AT SARAH

ESSEX

ESSEX—'30 coach, Stock No. 2157, low cost transportation — $65
BARRETT WEBER 3349 S. Kingshighway

GRAHAM

GRAHAM—'32 sedan, Stock No. 2167, a real bargain — $125
BARRETT WEBER 3349 S. Kingshighway

GRAHAM—'35 sedan, original finish, R & G special — $375
SUNSET 2929 LOCUST ST. HEATED BUILDING

GRAHAM—'31 4-door sedan; stock No. 322-A; it's clean and good — $98
E. M. STIVERS, INC. 3665-69 OLIVE ST.

GRAHAM—'35 fordor sedan, Stock No. 5463, supercharger, new General tires — $395
RIESMEYER MOTOR CO. 4047 Chouteau

HUDSON

HUDSON—'31 roadster, rumble, very clean — $125
SUNSET 2929 LOCUST ST. SHOP IN COMFORT

LINCOLN

LINCOLN ZEPHYR—'37 sedan; perfect condition; real bargain; trade. E-Z terms — $985
VOGUE MOTOR CO. Euclid at Washington

LINCOLN-ZEPHYR—'36 tudor, radio, heater, white wall tires, like new — $795
SUNSET 2929 LOCUST ST. WARM IN SHOWROOM

LINCOLN—'32 de luxe sedan; stock No. 415; 6 wire wheels; 5-pass.; splendid condition — $225
MacCARTHY 373 DE BALIVIERE South of Pershing

LINCOLN-ZEPHYR—'37 4-door sedan, official's car, perfect condition — $985
RIESMEYER MOTOR CO., 45 E. Lockwood, Webster Groves

LINCOLN ZEPHYR—'36 sedans (3); guaranteed cars; your pick at — $695
VOGUE MOTOR CO. Euclid at Washington

OLDSMOBILE

OLDS—'32 sedan, good tires, extra clean — $195
SUNSET 2929 LOCUST ST. WARM IN SHOWROOM

OLDS—'36 de luxe tabriolet; stock No. 884; it is perfect — $528
E. M. STIVERS, INC. 3665-69 OLIVE ST.

OLDS—'32 sedan; stock No. 78; 6 wheels, excellent mechanical condition — $195
MacCARTHY FORD 6153 DELMAR

OLDSMOBILE—'34 cabriolet; a classy car in A1 condition — $325
RIEFLING FORD 2501 S. JEFFERSON

PACKARD

PACKARD—'36 4-door touring sedan, Stock No. 5416, low mileage, radio, perfect — $695
RIESMEYER MOTOR CO., 45 E. Lockwood, Webster Groves

PLYMOUTH

PLYMOUTH—'37 touring sedan — $575
GILDER MOTOR 3656 S. KINGSHIGHWAY

PLYMOUTH—'32 sedan; an economical car in good shape for only — $165
RIEFLING FORD 2501 S. JEFFERSON

PLYMOUTH—'34 coupe; stock No. 513; paint and tires A1 — $260
FRED EVENS FOREST PARK AT SARAH

PLYMOUTH—'36 de luxe sedan, cannot be told from new, trunk — $445
SUNSET 2929 LOCUST ST. HEATED BUILDING

PLYMOUTH

PLYMOUTH—'36 6-cyl. de luxe sedan; 4-door; stock No. 833; a beautiful car — $468
E. M. STIVERS, INC. 3665-69 OLIVE ST.

PONTIAC—'33 coach, new tires, looks like new — $245
SUNSET 2929 LOCUST ST. USED CAR STORE

PONTIAC—'36 sedan; popular 6 with built-in trunk — $450
MENDENHALL 2323 LOCUST

PONTIAC—'34 8 tudor; stock No. 343 — $325
FRED EVENS 6350 EASTON WELLSTON LOT

STUDEBAKER

STUDEBAKER—'35 cabriolet, Dictator 8; radio and heater; perfect condition — $325
MENDENHALL 2323 LOCUST

STUDEBAKER—'37 Dictator touring sedan; beautiful black finish, clean upholstery; mechanically perfect — $570
RIEFLING FORD 2501 S. JEFFERSON

STUDEBAKER—'35 roadster cabriolet; Dictator model; very clean — $295
LOVE-JOHNSON NAT'L BRIDGE AT UNION

STUDEBAKER—'35 coupe, 6, clean car — $245
BARRETT WEBER 3349 S. Kingshighway

TERRAPLANE

TERRAPLANE—'37 de luxe brougham; radio, heater and electric hand. You can save $100 today, only — $625
CHAMBERS MOTOR 3863 S. GRAND

TERRAPLANE—'32 coach; good rubber; an economical car — $165
LOVE-JOHNSON NAT'L BRIDGE AT UNION

WILLYS

WILLYS—'37 de luxe 4-door sedan; stock No. 863; a snap — $468
E. M. STIVERS, INC. 3665-69 OLIVE ST.

OVER 23 USED TRUCKS WILL BE LISTED FOR SALE HERE BY ST. LOUIS Ford DEALERS FRIDAY, FEBRUARY 18. WAIT AND SEE OUR BARGAINS IN USED TRUCKS!

Sedans For Sale

FORD—Sedan; late 1935; runs perfect; $715; terms. 2704 McNair.

HUDSON—'37 model, 74 de luxe, 4-door, sedan, radio, many extras, used only 2300 miles; perfect shape; can be bought at a big saving. STEINER, 3136 Locust. JE. 2802.

RUPMOBILE 6—1928 de luxe sedan; excellent condition; reasonable. 6318 Victoria.

STUDEBAKER—'37 touring sedan; built-in trunk and radio, heater; same as new; $200 down, balance 2 years. ST. LOUIS MOTOR, INC., 4930 Easton.

LAFAYETTE—1931 sedan, 5-passenger; A1 condition; $150. 5632 Wells.

LINCOLN—Zephyr '37 sedan; radio, heater, white side tires; full guarantee; make offer. 1695 S. Kingshighway.

BUICK—Sedan; 1930; $50. 4181 Loughborough av.

DE SOTO—'31 sedan; runs good; balance $36. 1971 N. 9th.

OLDS—1933 4-door sedan; radio; in A1 shape; $50 down, balance $20 per month. 4666 Easton
AMERICAN MOTORS, INC., 4593 Easton

OLDS—'37 TOURING SEDAN — Radio, heater; like new; $250 down. 3600 S. KINGSHIGHWAY.

OLDSMOBILE—'36 2-dr. sedan; built-in trunk; blue; wonderful condition and very clean — $565
ILLOCKSON MOTORS, 3900 W. Pine

OLDSMOBILE—'34 sedan, trunk; very good tires and paint; $295; trade, terms. DOLAN-PACKARD, 7486 Manchester at Big Bend. ST. 3510.

OLDS—1932 DE LUXE SEDAN; good; $65 down. 3600 S. KINGSHIGHWAY.

OLDS—1931 SEDAN; good; $50 down. 3600 S. KINGSHIGHWAY.

OLDS—1936 touring sedan; built-in trunk; radio; like new; $100 down; trade. St. Louis Motor, Inc., 4930 Easton.

OLDS—1933 SEDAN; clean; $75 down. 3600 S. KINGSHIGHWAY.

OLDS—'37 touring sedan, black, radio, heater, defroster; only $695. 5610 Easton.

OLDS—1930 SEDAN; perfect; $50 down. 3600 S. KINGSHIGHWAY.

OLDS—'37 sedan touring; real bargain, $100 down. Commercial Sales, 2506 S. Jefferson.

OLDS—1934 TOURING SEDAN; perfect; $100 down. 3600 S. KINGSHIGHWAY.

OLDSMOBILE—1933 sedan, $145; '34 roadster, $150; terms. 4710 Easton.

OLDSMOBILE—1936, like new; must sell, $615; trade. 5956 Hamilton ter.

PACKARD—'37 touring 6; 6800 miles; perfect in every detail. 1695 S. Kingshighway.

PACKARD—'35 touring; excellent; $350. GEO-GHOMI, 530 DE BALIVIERE.

PACKARD—'37 sedan 120 de luxe radio, heater, defroster; same as new; $150 down; trade; 2 years balance. AMERICAN MOTORS, INC., 4593 Easton

PACKARD — 120 sedan; 1937; built-in trunk; wheels, covers to match; clean car; $150 down, trade. St. Louis Motor, Inc., 4930 Easton.

PACKARD—'38 touring, sedan 6 demonstrator; new guarantee, $195 down or trade. HERRY PACKARD, 5800 DELMAR.

PACKARD—'37 sedan, 120 brand-new, saving $150 down or good trade. HERRY PACKARD, 5800 DELMAR.

PACKARD—Late 1931, new motor and paint; will sacrifice. TErryhill 3-2235; also steel baggage trailer.

PACKARD—Sedan, '36, series 120B; like new. 3641 S. Kingshighway.

PACKARD — Sedan, 7-passenger, 1930 model; $165. 1804 Chouteau.

'35 PLYMOUTH—Black 4-door sedan; new Firestone tires; excellent condition throughout. Be sure to see this car, only — $375
DOWNTOWN PONTIAC 3333 WASHINGTON FR. 4102

PLYMOUTH—'36 sedan; gunmetal color; good condition including tires, brakes, motor, etc. ILLOCKSON MOTORS, 3900 W. Pine

PLYMOUTH—'37 de luxe sedan; trunk, like new, $495; also '36 Plymouth de luxe sedan, radio, heater, trunk, cheap; trade; terms. 2800 McNair.

PLYMOUTH—Beautiful de luxe sedan; looks like new; less than ½ regular price. Apply Sunday morning, 4120 Bingham.

1932 P. A. PLYMOUTH SEDAN—Extra clean; $70 down. 3600 S. KINGSHIGHWAY.

PLYMOUTH—'34 de luxe sedan; bargain; $245; must sell. GR. 6940, 3732 S. Grand.

PLYMOUTH—Sedan, 1937 de luxe; built-in trunk; same as new; $125 down; trade. St. Louis Motor, Inc., 4930 Easton.

PLYMOUTH—1936 touring sedan; built-in trunk; like new; $100 down, trade. St. Louis Motor, Inc., 4930 Easton.

PLYMOUTH—'35 sedan; like new; $285, $50 down, 2 years balance. Commercial Sales, 2506 S. Jefferson.

PLYMOUTH — '36 sedan; built-in trunk; $395; perfect; must sell. 1312 Hodiamont.

PLYMOUTH—1933 P. D. de luxe, original black, clean, good condition, radio, heater, $165 cash; private. 2312A S. 3d.

PLYMOUTH—Sedan; 1932; clean; $135. Orange Front, 2209 Lynch.

PLYMOUTH—1935 4-door de luxe; $275. 6253 North Drive, University City.

PLYMOUTH—Sedan, 1934, $250; 1933, $145; terms. 4710 Easton.

PLYMOUTH—1936 sedan; clean; perfect. Orange Front, 2209 Lynch.

PLYMOUTH—1935 de luxe; trunk, radio, heater; private; trade. WAbash 321M.

PLYMOUTH — '36 touring sedan; $445; $100 down. Dohle's, 4995 Nat. Bridge.

PLYMOUTH—1935 sedan; sell or trade; good condition. 3655 Hickory.

PLYMOUTH—'35 de luxe sedan, trunk, $325; terms; trade. 3960 McNair.

'35 PONTIAC sedan; seat covers, good tires, heater; mechanically perfect. Wonderful buy at — $395
DOWNTOWN PONTIAC 3333 WASHINGTON FR. 4102

PONTIAC—'36 6 4-door sedan; trunk, heater; clean — $550
BRAHM-MITCHELLETTE 3537 S. Kingshighway

'37 PONTIAC—4-door touring sedan; radio, heater, airtone horns, clock. Color green. It's spotless, and a buy at only — $745
DOWNTOWN PONTIAC 3333 WASHINGTON FR. 4102

PONTIAC—1936 6 sedan; in perfect shape; can't tell from new; $150 down, balance 2 years.
AMERICAN MOTORS, INC., 4593 Easton.

PONTIAC—'37 sedan; radio, heater, trunk, many extras; only $675; terms; trade. Welfare Finance Co., 1029 N. Grand.

PONTIAC—'36 touring sedan 6; radio, heater; like new; perfect; $475. 1695 S. Kingshighway.

Sedans For Sale

PONTIAC—Sedan; '33; $165; $50 down. Dohle's, 4995 Natural Bridge.

FORD—Sedan; 1928; perfect condition; good tires; $30. 1323 Bayard.

FORD—Touring sedan, 1937; low mileage; $595; terms. 2704 McNair.

REO—'27; fine shape; 85 pct tires, $75. STEINER, 3136 LOCUST, JE. 2802.

STUDEBAKER—1933 sedan, President, 4-door, 6 wire wheels, with heater, 4 new 6-ply heavy duty tires, upholstering and paint like new; car in A1 condition with new brakes and piston rings, 36,163 mileage; easy; worth $650; for sale $325; $46 trunk; sell $8; 46 miles from St. Louis on Route 4; private party. Harry Turner, 211 Western av., Gillespie, Ill.

STUDEBAKER—'37 touring sedan, Dictator 6; must sell to close account; priced for quick sale only, $578, $135 down. FRANKE AUTO SALES, 4811 Delmar.

STUDEBAKER—'34 sedan; 6 wheels; perfect condition throughout; $295; $75 down; trade. Dolan Packard, 7486 Manchester, at Big Bend. STerling 3510.

STUDEBAKER — 1936 President; radio, overdrive; $125 down, balance $25 per month. 6200 Natural Bridge.

STUDEBAKER—'30; A1 condition, radio, heater, 2340 S. 12th.

TERRAPLANE—'37 de luxe sedan, sacrificing to close account, buy for balance due, $527, $125 down. FRANKE AUTO SALES, 4811 Delmar.

TERRAPLANE—'36 sedan, 4 door, perfect buy for only balance due, $374; terms. FRANKE AUTO SALES, 4811 Delmar.

TERRAPLANE, 1932—8; A-1 condition; must sell; best offer accepted. William Sellers, 4001 Washington, FR. 9925.

WILLYS—'32 sedan, perfect; good tires; $95; terms. 2860 McNair.

WILLYS—'37 touring; almost new; 9000 miles; sacrifice. 1695 S. Kingshighway.

WILLYS-KNIGHT—'30; splendid buy; $50 cash. Monday. 4956 Natural Bridge.

Automobiles For Sale—Miscellaneous

ESSEX—'31 $75, Ford panel, '29, $60; private. 9401 Gravois.

WILL SELL $385 trade-in allowance on Chevrolet for $325. ST. 3579.

House and Commercial Trailers

TWO TRACTORS
Three trailers, stake bodies, in use; quick sale for cash; all, $150. LEONSON CORRUGATED BOX CO., 2000 Gratiot. CE. 0231.

GASOLINE TANK—Trailer, 1050 gallons, cheap. 4163 Manchester.

HOUSE TRAILER—$225, or trade for auto. WAb. 1492M. 8138 Washington. Vinita Park.

HOUSE TRAILER—Cheap; real bargain. 2126 Lafayette.

SHELBEO TRAILER—Fitted for sample room, or may be converted for house trailer; fully equipped. Call NE. 1870.

TRAILERS — 10; van and open tops; 18 to 24 foot; bargains. 717 S. Vandeventer.

TRAILERS—Fifth wheels and bodies. Fishel Auto Parts, 4301 W. Clayton.

TRAILERS—Trailer chassis, boat trailers, $10 up, or made to order. 6407 Wells.

TRAILERS for boats, $15 up; will make to order; reasonable. 6407 Wells.

TRAILERS—2-wheel, open and closed body, 4x6. 3533 S. Jefferson.

Tractors

CHEVROLET—1937 tractor and 24-foot van trailer; cost $2400; sacrifice, $1100; terms, trade. 717 S. Vandeventer.

Tractors

CHEVROLET—Fords, Indians, I.H.C. 1½-ton to 3-ton; some with 3-speed axles. Prices reduced for quick sale. Terms, trade. WHITE MOTOR, 4451 FOREST PARK

FOR SALE CHEAP—Tractor and trailer, can be seen at McPherson Garage. Those interested call ST. 0345.

TRACTOR and trailer for commercial, pleasure or advertising purposes; can be seen at the McPherson Garage. Those interested call ST. 0345 for particulars.

Accessories, Parts—For Sale

REBUILT MOTORS
For Ford V-8 Guaranteed to Stop Using Oil $6.60 Per Mo. for 12 Months
Fully Guaranteed and Installed
H&H Mach. & Motor Parts Co.
4216 W. Easton. JE. 8484.

AUTOMOBILE SEAT CUSHIONS—Exchange, trade in torn, soiled or out-of-shape seat cushions for new seats, all models. Ollie Auto Top Co., 6201 Fremous, HI. 4539.

Accessories, Parts—Wanted

HOIST Wtd.—Hydraulic, long wheel base, V-8 Ford, NOrthland 1011J.

TIRES FOR SALE

TIRES—Used, two 32x6 10-ply $25; others, trade. Calkins, 4229 West Natural Bridge.

FIRESTONE TIRES—2; tubes; slightly used; 6.00x19; $20. 1027 Wall st.

Try the WANT AD WAY To Fill Your Wants Quickly

Thousands of St. Louisans are familiar with the restful Post-Dispatch Want Ad Way of buying, renting, selling, calling help or recovering articles lost—and are using these Want Ads daily and Sunday.

CALL MAin 1-1-1-1 For an Adtaker

LOANS ON AUTOMOBILES

STOP! GO get your Auto LICENSE!
ONLY 50c TOTAL COST
License Loans made without paying off present balance—in 10 minutes. We can also pay off your old loan, cut your payments in half and advance additional cash immediately.
WELFARE FINANCE CO.
MAIN OFFICE 1029 N. GRAND — MAPLEWOOD 7298 Manchester — SO. ST. LOUIS 3601 Gravois

DON'T BE ARRESTED
$1.00 STATE LICENSE LOANS $1.00
TOTAL COST NO EXTRAS OF ANY KIND
AUTO MONEY CORPORATION
3153 LOCUST STREET
3608 SOUTH GRAND, ROOM 306
7168 MANCHESTER AVE.

LICENSE LOANS $1 Weekly—Bring Title
OPEN TODAY
Open Week Days Till 8 P. M.
GRAUPNER FINANCE
3838 Easton Ave.

Auto Bodies For Sale

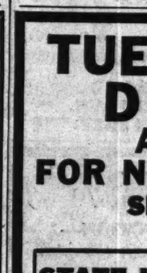
BODIES—Second-hand, paneled and open. 4736 Easton.

CARS and bodies for '33 to '36 Chevrolet, '31 to '36 Ford, '32 to '34 Dodge; many other makes. Stake bodies, coal dump bodies; all sizes; priced right. MODERN, 1740 S. 18th. GR. 0330.

HYDRAULIC DUMPS—2-3 yards International dump, sacrifice. 2934 Montgomery.

Motor Busses For Sale

A. C. F. 23-passenger bus cheap. White Motor, 4151 Forest Park



I Make AUTO LOANS Others Refuse
NAT GOLDRING $5 to $500
No Payments 'Til April
CAR NEED NOT BE PAID FOR
Here's How You Repay:

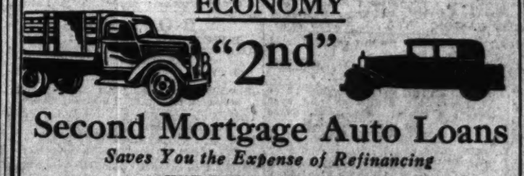
$ 25 Loan	25c Weekly
$ 50 Loan	50c Weekly
$100 Loan	$1.00 Weekly
$200 Loan	$2.00 Weekly
$300 Loan	$3.00 Weekly
$400 Loan	$4.00 Weekly
$500 Loan	$5.00 Weekly

Refinancing, balance payable in 1 year.
FRANKLIN FINANCE COMPANY
3801 WASHINGTON
Corner of Spring
Open Evenings Till 9 P. M.

AUTO LOANS at LOW COST!
Never over $3 per $100; 12 months to pay. On new cars, rate is $6 with 18 months to pay. Any reliable man with steady income is welcome. Come first to 2301 S. Kingshighway, or phone PRospect 3614 for information and prompt, polite service.
SOUTHWEST BANK

LOANS ON AUTOMOBILES

TUESDAY NIGHT DEADLINE!!
AVOID ARREST
FOR NOT HAVING PLATES
SECOND MORTGAGE AUTO LOANS
STATE LICENSE INTEREST COST TOTAL 50c
1928 TO 1938 MODELS
Licensed Company $5 to $95
Even If You Owe Money Now, Borrow Additional Money Without Paying Off First Mortgage.
No Red Tape; Employer or Friends Not Notified; Money in 5 Minutes.
REFINANCING—PAYMENTS REDUCED
First Mortgage Auto Loans $5 to $500
COMMERCIAL AUTO LOAN CORP.
3402 LINDELL BLVD. Open Evenings Till 8 P. M.



ECONOMY "2nd"
Second Mortgage Auto Loans
Saves You the Expense of Refinancing
JUST BRING YOUR TITLE
LOCAL FINANCE COMPANY
N. W. Cor. 15th and Grand Ave. Open Evenings

STATE LICENSE 50c
TOTAL INTEREST TO YOU
ALSO $5 to $50 LOANS
On your auto, without refinancing. Just bring license number or title.
Jackson Auto Loan Corp.
613 Locust Room 705

LICENSE TIME RELY ON RELIABLE
Your car has an extra value other than transportation. You can get cash within the hour, using your car as collateral whether paid for or not. Any kind of car does not matter. Just bring title or license number.
RELIABLE FINANCE CO.
227 Victoria Bldg., 407 N. 8th
Open 8:30 A. M. to 6 P. M. Daily

Post-Dispatch for sale ads are finding used car buyers.

SEE Southwest Bank first for loan; low rate; easy to repay; fast service. FR.3414

or the Greatest in HISTORY!

PERSONALLY Indorsed USED CARS

WHEN YOU see a car with this "Personally Indorsed" tag it means that the car is top quality with an extraordinary number of assured miles. BUY WITH CONFIDENCE—it's backed by the personal assurance of a responsible Hudson dealer. And you'll find the car a downright bargain at its price!

1934 Terraplane K Coach — Black; clean — $275
1933 Plymouth De L. Coach — New paint, seat covers, heater, good tires; bargain — $195
1932 Rockne 6 Sedan — Very clean; low mileage; good tires — $150
1935 Plymouth De L. Coach — New finish and seat covers; heater; bargain — $350
1935 Terraplane Coach — Very clean; low mileage; electric hand; a bargain — $325
1936 Terraplane Cus. Br'ghm — Trunk, heater, electric hand; low mileage; bargain — $445
1934 Terraplane Maj. Sedan — Heater; fine condition; good tires; only — $325
1933 Plymouth De L. Sedan — Very clean; good tires; a real buy — $235
1933 Chevrolet Coach — Trunk, new paint, seat covers; bargain — $200
Denhard Motors, Inc.
4525 DELMAR BL.

1937 Terraplane Trg. Br'ghm — Electric Hand. Special Color — $615
1937 Terraplane Vict. Coupe — Radio, Electric Hand. Perfect — $595
1935 Terraplane 4-Dr. Sedan — Gray. Electric Hand. Clean — $325
1935 Chevrolet Coach — A-1 Condition— A Buy — $295
1934 Chevrolet Coach — Clean; terms — $295
1936 Terraplane Brougham — Very clean — $465
1937 Hudson 8 Sedan — Electric shift, radio, trunk, white side-wall tires — $695
1932 Hudson Sedan — Six wire wheels — $220
1931 Buick Sedan — Fine condition — $175
G. V. FLETCHER, INC.
4231 Natl. Bridge
CO. 4118

Sedans For Sale

DE SOTO—Airflow '34 sedan; radio; A1 condition. FA. 5485W. 6735 Hancock.

DE SOTO—1935 sedan; clean; perfect; $365. Orange Front, 2209 Lynch.

DODGE—'36 sedan; trunk, radio, heater; this really is an exceptional car; but only one owner; special, $125 down, 18 months on balance. Dolan Packard, 7486 Manchester, at Big Bend. ST. 3510.

DODGE—'35 4-door touring sedan — $450
BRAHM-MITCHELLETTE 3537 S. Kingshighway

DODGE—Sedans;

MISCELLANEOUS FOR SALE

Buy New Plumbing Fixtures for Bathroom or Kitchen at Cash Sale Prices

AND LET US ARRANGE A FEDERAL HOUSING LOAN TO PAY FOR ALL MATERIAL AND LABOR...GIVING YOU 5 YEARS TO PAY

Fix up the kitchen and bathroom, modernize, paint, re-roof, build a garage, or make any other home repairs. We will arrange a Government sponsored F H A loan for you to pay for everything. No red tape. No delay. Up to 5 years to repay. Phone CEntral 4400 for more information, or come in.



KITCHEN SINK AND CABINET
Heavy cast iron, gleaming white, porcelain enameled 42-inch sink of finest quality with beautiful white steel cabinet. Both for — **$21.90**
Faucets and Fittings of your own selection at slight extra cost.



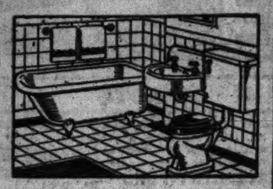
30-Gal. Galvanized Hot-Water TANK
$5.95
Asbestos Insulating Jacket $2.95



GAS WATER HEATER
With Double Copper Coil
$4.95



2-COMPARTMENT LAUNDRY TRAY
Composition stoneware, complete with combination swing-spout faucet and steel stand.
$12.95



$59.50 Complete
BATHROOM OUTFIT
Strictly first quality outfit consisting of full-size 4½-ft. tub, 30 or 26 inches wide, toilet outfit, and wall lavatory, complete with all chrome-plated faucets and fittings to the floor. The complete outfit as shown on sale for only — — — — — **$42.50**

"TYLAC" Wall Tile
In Sheets . . . Easy to Apply
"TYLAC" looks like tile and wears like tile. It is permanently finished with 7 coats of vitrified, baked-on bakelite enamel and never needs refinishing. Choice of beautiful colors and combinations. Priced, per square foot — — — — — **32c**

SEE US ABOUT "TAILORED LUMBER"
Save time and trouble . . . we cut lumber to your measurements and deliver promptly. Any amount from a single board to the lumber for a whole house. Also millwork, wallboard, insulation.

CENTRAL HARDWARE CO.
811 N. Sixth St.
1616 S. Kingshighway
6301 Easton Ave.

PAINT FOR LESS
FROM OUR FACTORY TO YOU SAVE A DOLLAR OR TWO

GOLD BOND HOUSE PAINT NO. 78 FLAT PAINT

Lead-Zinc-Linseed-Oil House Paint—Made in our own factory. We use pure carbonated lead-zinc oxide and dryer—the same as you would mix it by hand, only we use powerful modern machinery to make our paints. Compare our Gold Bond House Paint with the highest priced paints on the market. Then use it for satisfactory results. OUR FACTORY-TO-YOU PRICES mean savings to you. With what you save you can buy a good brush or save the difference. Per gallon — **$2.10**

White and Colors. Why pay more for flat paint. See ours. Dead flats, eggshells, tints, whichever you require. Beautiful flats at FACTORY-TO-YOU prices. Per gallon — — — **$1.55**

ASBESTOS ROOF COATING
A liquid easily applied. Stops all leaks. Per 5-gallon kit — — **$1.09**
Plastic Cement, 50-lb. can — — — —$1.80
CERTIFIED FLOOR ENAMEL—Outside-inside. $3 value. Hard glossy, granite-like finish. 8 beautiful colors; equally suitable for wood, concrete, metal. Per gallon — — — — — **$1.95**
Aluminum Paint. Per gal., as low as $1.75
Barn Paint, Red. Per gallon — —75c
Linseed Oil. 100% pure. Per gal., 85c

DECORATIVE TUNG OIL ENAMEL
Here is another factory-to-you value. A hard drying, High Gloss Enamel; washable. One coat covers. White and colors. Per gallon — — — **$1.95**

CERTIFIED REAR VARNISH, outstanding value. Genuine Tung oil, synthetic resin. Dries in 4 hours with a hard, durable waterproof, glossy finish. Gallon — — — — — **$1.95**

Red Brick Paint, per gal., as low as — — — — — — — — — — — $1.10
Mill End House Paint. Per gallon —85c
Interior Enamel. White and colors. Per gallon, as low as — — — — —$1.40
Turpentine, 100% Pure DD. Gal. 50c

WRITE OR ASK FOR CATALOGUE

1012 S. 4th St. (4th and Chouteau) St. Louis, Mo. — **QUALITY PRODUCTS CO.** — 10th & Brady Ave. East St. Louis, Ill. EAst 9307
GA. 3639
FREE CITY DELIVERY—MAIL ORDERS

PLUMBING FIXTURES of QUALITY AT VERY LOW PRICES!

147—42 and 60 Inch SINKS

Beautiful White-Enamel, 42-Inch Apron Sinks, Guaranteed First Quality. Must Be Seen to Be Appreciated. Only $12.45.

CABINET SINK, 20x42



SWING SPOUT FAUCET
As Low as
$26.45
SEE THEM ON DISPLAY



We also have in this lot a number of 60-inch Double-Drainboard Sinks. 1st quality, guaranteed, at — — — — **$21.45** *Less Trimmings*

Trade in Your Old Plumbing Fixtures
We Ship Anywhere—Freight Added
YOUR DOLLAR BUYS MORE AT **KOPMAN BROS.** 2013-14-16 FRANKLIN AVE. GArfield 8227



UP TO **50%** —REDUCTION—
Display Room Samples
ODDS & ENDS
Apron Sink, 44-Inch; Only **$9.77**
SEND FOR FREE CATALOGUE
FREE PARKING — 1121 Chestnut St. Phone GArfield 2324 — **INDEPENDENT** Plumbing and Heating Supply CO.

MISCELLANEOUS FOR SALE

USED Plumbing and Heating Supplies
GUARANTEED Closet Outfits
SAVE 50%
Factory Close-Outs — **$11.95** Comp.

USED BATH TUBS
A1 CONDITION, AS LOW AS — — — — — **$6.95**
SALVAGE WRECKING & SUPPLY CO.
4563 Easton Ave. FO. 6220

CAMERAS BOUGHT AND SOLD
1 Bell & Howell camera and case, 3.5 lens, $50; 1 Victor projector, can be used for sound, $65; 8 mm. cameras, $7 up; 8 mm. projectors, $11 to $25; 8 mm. Bell & Howell projector, like new, only $88; 1 16 mm. Hugo Meyer lens, f1.5, ¾ in. focus, $25; 16 mm. cameras, $5 to $27.50; 16 mm. cameras, f1.9 lens, only $50; Argus cameras, $10 and up; Argus enlarger, $10; Federal enlarger, $9.95; 1 Helmox enlarger, $7.50; Graflex Series B R B f4.5 lens, $50; Speed Graphic, $35; Graflex, R B Series D, f3.5 lens, $75; 3a Graflex, f4.5 lens, $35; 1 f3.5 Compact Graflex, f4.5 lens, $40; Recomar 33, f4.5 lens, $40; Super Ikonda B, f2.9 lens, $110; Foth Derby, f3.5 lens, $18; Super Ikonda A f3.5 lens, $80; Leica G, f2. lens, $170; Practica, f4.5 lens, $23; Zeiss Ikonda, f6.3 lens, $10; Baby Ikonda, f3.5 lens, $40.50; range finders, $5; used carrying cases for all cameras, folding cameras, $5 to $30; complete line of equipment for amateurs and professionals.
Use our easy time payment plan; no down payment; plenty parking space.
CAMERA EXCHANGE,
3650 Park. GR. 1767.

USED STRUCTURAL STEEL
FOR BUILDING PURPOSES
I-BEAMS, ANGLES, CHANNELS, RODS, PIPE Reconditioned and Guaranteed. FOR ALL USES; ALSO FITTINGS, TANKS, BOILERS, RADIATORS, ETC. OUR PRICES AND SERVICE SATISFY.
WOLFF PIPE & IRON CO.
120 TYLER. CEntral 5150

POWER LAWN MOWERS — MILBRADT The only complete line of power mowers made in St. Louis; all sizes from 18-in. to 63-in.; also large assortment of used and rebuilt mowers at various prices; 18-in. electric Lawn Vac-mower, 27-in. De Luxe Moto-Mower; 24-in. Jacobsen 4-acre; 20-in. Cooper; other various types of Milbradt mowers.
MILBRADT MFG. CO.,
2410 N. 10th st. CEntral 7082.

ATTENTION, RAZOR BLADE MEN. Don't buy any more razor blades until you see us. Sensational reductions on all popular brands. Blades to fit all types of razors as low as 20c per 100. Atlas Sales Co., 520 Clark.

FLOOR SANDER—For sale; very reasonable. 4314 Newstead.

GAS STEAM RADIATORS—All sizes, used, guaranteed; low prices.
RENSINGER'S, 1607 Market St.

GREASE GUNS—Lincoln welding outfits, office equipment. 4310 Olive.

GUNS—22-caliber, 12-gauge pump; reasonable. C. Krejci, Oakville, Mo.

HEALTH BUILDER and exerciser, Battle Creek. Hiland 8053. 1507 Tamm.

HEMSTITCHER—Reasonable. 6103 Virginia. Call Monday.

HONEY—$1.25 gallon.
8208 Alabama.

HOT-AIR FURNACE, $33.
INDEPENDENT, 1119 Chestnut.

INCINERATOR—Gas; garbage, home family size, with timeostat; used 1 year; cost $85, take $15. Al Smits, 3045 Chippewa.

INVALID CHAIRS—Hospital beds, commodes, crutches, etc. JE.1768.4319 Olive.

INVALID CHAIR—Good condition. Inquire 3442 Olive.

LAUNDRY TUBS—2-part.; double faucet; $9.85. INDEPENDENT, 1119 Chestnut.

MAJESTIC RADIO CABINET—$9; brass bird stand, $5. PA. 0946R.

150 TONS MANURE—¾ well rotted, ¼ fresh. Call ATwater 240 or PA. 5132W.

MICROSCOPE—Spencer, high and medium power lens. MUlberry 0624.

NICKEL SLOT PIANO—Sell or trade. 8510 Gravois. FL. 6184.

PAINT! PAINT!—White enamel, $1 per gal.; coal tar, 25c per gal. 3858 Delmar.

PICTURE OUTFIT—Complete developing and printing, includes pa-ko junior printer; very reasonable. 2205 Richert.

PING PONG TABLE—8x9, ¾ 5-ply; six folding legs. 5527 Ulena. RI. 4648.

USED AND NEW PIPE
FITTINGS—VALVES
GOLDSTEIN-SCHWARTZ
1305 N. BROADWAY GA. 1505

CENTRAL PIPE & SUPPLY.
SECOND-HAND PIPE.
Radiators, building irons, angle beams, reinforcing rods, bolts, fitting, all kinds; tanks, motors, machinery.
2109 N. BROADWAY, Chestnut 9125.

NEW PIPE USED
New and Used Valves and Fittings. NAT. ARGRUSS PIPE & HDWE. CO. 703 S. Broadway. GA. 3825.

PIPE—For any purpose; new and used; all sizes and fittings; very low prices; big savings. St. Louis Iron & Supply, 1532 Clark. GA. 4320.

SANDER—American, 5 in.; A1 condition; bargain. Box A-221, Post-Dispatch.

TENNIS SET—Net, etc.; lawn umbrella, table, 4 chairs, hammock. PA. 7374. Call Monday.

TYLAC WALL TILE
Comes in sheets for bath or kitchen — — — — — **32c** Sq. Ft.
TYLAC looks and wears like real tile. Can be applied over any old wall. Vitrified.
INDEPENDENT, 1119 Chestnut.

WAGNER ceiling fan, hot-water heater. Mitre saw. JE. 3998.

WATER HEATERS—Lawson Ideal, American Ace, Storage; 1 Ruud instantaneous; $10 each. 7322 Elm. HI. 2293.

WATER HEATER—Ruud coil, hand-operated; like new. PArkview 1384W.

WATER HEATER—Coal-fired; Ideal; model 02, $12.50. FO. 2040.

OIL BURNERS

FURNACE OIL BURNER—Practically new; will sacrifice. 4151 Manchester.

HEAVY duty Johnson oil burner for large boiler; practically new. 1119 Chestnut.

OIL BURNER—One Hart oil burner, completely automatic with all thermostats and controls; also a 245-gallon tank; all in good condition; may be used in any make furnace; priced to sell, $50 complete. Lloyd A. Spurgeon, 924 E. Second st., Centralia, Ill.

OIL BURNER, $97.50 (not installed), new, complete, with all controls.
INDEPENDENT, 1119 Chestnut.

OIL BURNER—Petro No Kol and tank cheap. 5146 Vernon. FO. 7530.

Make sure not to miss today's business opportunities. Read the Business For Sale Ads in the Want Pages of the Post-Dispatch.

MISCELLANEOUS FOR SALE

WE GIVE AND REDEEM EAGLE STAMPS

5 YEARS TO PAY — **BUY AND SAVE** DURING OUR — 5 YEARS TO PAY

REMODELING SALE

ALL FLOOR SAMPLES OF PLUMBING AND HEATING SUPPLIES MUST BE SOLD IN ORDER TO MAKE ROOM FOR REMODELING. ALL ARE NEW "A" QUALITY FIXTURES! A REAL OPPORTUNITY TO SAVE! COME EARLY! ALL ITEMS SUBJECT TO PRIOR SALE!

5 Years to Pay — F. H. A. Plan
→SALE STARTS MONDAY, FEB. 14TH.



CLOSET OUTFITS PRICED AS LOW AS $12.95 Complete



LAVATORIES AS LOW AS $4.55

MEDICINE CABINETS All Sizes and Styles. As Low as **$1.00**

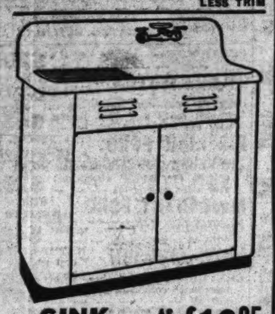
GAS WATER HEATERS AS LOW AS $4.45

BOILERS, FURNACES, HARDWARE, PAINTS, SPECIALLY PRICED



BATH TUBS PRICED AS LOW AS $12.95

SINKS AS LOW AS $7.95 LESS TRIM



SINK AND CABINET AS LOW AS $18.95 LESS TRIM



Kitchen Light
White enamel holder with a 4"x9" glass shade as shown with keyless receptacle.
49c EA.

Now! Again! You can make home repairs with a Federal Housing Loan. No money down! 5 years to pay! We make all arrangements! No service charge!

Trade in Your Old Plumbing Fixtures
THRIFT HARDWARE & SUPPLY CO.
MAIL ORDERS FREE PARKING — **4556 EASTON AVE.** THE WHITE BUILDING — FOREST 6220 WE DELIVER
OPEN FRI. AND SAT. EVENINGS TILL 9 P. M.

SPECIAL 3-PIECE BATHROOM OUTFIT



- 5-Foot Leg Tub
- Wall Lavatory
- Vitreous China Closet Combination with oak or mahogany seat.

Formerly Priced at $57.50 Complete With Chrome Fittings — **NOW ONLY $46.25**

Get Our FREE Low Estimates on "Barclay Tile Board" for Bath, Shower or Kitchen

HILL-BEHAN
5 STORES
6500 PAGE BLVD. — PArkview 1000
LUMBER FOR EVERY PURPOSE

PLASTIC firebrick, highest grade Ohio clays, $1.25 cwt., in ton lots, f. o. b. warehouse. B. & B. Combustion Equipment Co. NE. 0133.

3-PLUNGER PUMP—1¼-inch suction; belt driven, with or without motor; will sell cheap. See Mr. Colby, Stix, Baer & Fuller Co. Warehouse, 3720 Laclede.

RADIATORS—Tested; guaranteed; 8c ft.; also all sizes boilers and piping; substantial saving. St. Louis Iron, 311 N. 14th. GArfield 8214.

RUBBER HOSE
Used and New Remnants For All Purposes
Air Hose—New—4c Ft.
GOLDSTEIN-SCHWARTZ
1305 N. Broadway . . . GArfield 1505

SEPTIC TANK—200-gallon; steel, $17.50. INDEPENDENT, 1119 Chestnut.

SHEETING REMNANTS, tarpaulins, painters' drip cloths. Cerf Bros. Bag, 400 Barton.

SHOTGUNS, RIFLES — Unredeemed; all gauges; we trade. Economy, 6234 Easton

SHOTGUNS—Rifles, unredeemed, typewriters. Fearfman, 1701 Market.

SIDEWALK FORMS—1600-foot, with plates, shovels, barrows. 1003 Madison av., Madison, Ill.

SINK CABINETS, $10.95 up.
INDEPENDENT, 1119 Chestnut.

TARPAULINS—6x8, heavy waterproofed, eyelets, $1.95; other sizes, low prices. LE ROY TENT CO., 3438 S. Grand.

THEATER CHAIRS—Picture machine, machinery. Sanford's, 926 S. Vandeventer.

TRANSIT — Contractor's; fair condition; $30. 6613 Vermont. RI. 0369J.

TRUNK—Wardrobe, good condition, $9. FOrest 8933.

CHAUFFEUR CRUSHED BETWEEN AUTOS DIES

Inquest Tomorrow in Death of Earl Lesperance, Who Worked for J. R. Shepley.

Earl Lesperance, a chauffeur, died yesterday at St. Louis County Hospital of injuries suffered Thursday night when he was crushed between his automobile and another car, which struck him as he stood on Marshall road, west of Big Bend road, examining the gasoline tank after his car had stalled.

He suffered brain and skull injuries, and as a result of the accident both legs were amputated above the knees at the hospital Friday night. He had been given four blood transfusions.

The driver of the other car, William O'Brien, Valley Park machinist, told deputy sheriffs that he did not see the stalled automobile nor Lesperance, who apparently had been standing in front of the rear light of his car. Lesperance, 29 years old, was employed by John R. Shepley, vice-president of the St. Louis Union Trust Co., who resides in the St. Louis Country Club grounds.

An inquest will be held tomorrow.

Woman Struck by Auto; Driver Takes Her to Hospital.

Mrs. Mae Schultz, 3815 Westminster place, suffered skull and internal injuries when struck by an automobile at Channing avenue and Lindell boulevard last night.

The driver of the car, John M. Readey, a consulting engineer, 4400 Westminster place, told police Mrs. Schultz walked into the path of his westbound machine as he pulled away on an automatic signal change. Readey drove Mrs. Schultz to City Hospital.

Emil Heitgerd of St. Charles, a shoe factory inspector, suffered a skull injury and lacerations of the face and back when hit by an automobile in the 600 block of South Skinker boulevard last night. Samuel Esstman, 4548 Forest Park avenue, driver of the car, said Heitgerd walked into the side of the machine. A door handle was broken. Heitgerd was taken to City Hospital.

Hollis Davenport and his two small daughters, Nina Lee, 6, and Wilma Ruth, 5, were injured last night when struck by an automobile while attempting to cross Missouri avenue at Fourteenth street, East St. Louis.

The driver, who said he was Albert Massey, salesman, 429 North Twenty-first street, East St. Louis, told police he did not see the three until it was too late to avoid striking them. The intersection is unlighted. Davenport and his daughters, who reside at 1139 Missouri avenue, were taken to St. Mary's Hospital, East St. Louis.

PAROLE BOARD FIELD STAFF INCLUDES TWO ST. LOUISANS

W. D. Achuff and John H. Kniest Appointed, Also George Reeves of Kirkwood.

JEFFERSON CITY, Feb. 12.—Appointment of 13 field officers to carry on the work of the new State Probation and Parole Board in districts throughout the State was announced today by Robert C. Edson, executive secretary of the board. The 13, appointed to the $150-a-month jobs after competitive examinations taken by 450 applicants, were:

Henry A. Eichman, Unionville; Howard N. Doswell, Liberty; Charles N. Little, Hannibal; Howard C. Hill and Ralph D. Johnson, Kansas City; Druey Emerson, Bowling Green; Walter D. Achuff and John H. Kniest, St. Louis; George Reeves, Kirkwood; Harry R. Studer, Nevada; Orla J. Creach, Macks Creek; Richard H. Johnson, Fredericktown, and Joseph H. Stokes, Columbia.

Each will be assigned to a district yet to be designated, Edson said, after a week's training period beginning here Feb. 21.

Edson and the Parole Board will be assisted in conducting the training school by Francis Miller, special analyst of the Prison Industries Reorganization Administration functioning under an executive order of President Roosevelt; L. F. Murphy, supervisor of probation and parole for Wisconsin, and Harry Shulman, Washington (D. C.) psychologist.

C. T. Pihlblad, professor of sociology at the University of Missouri, Judge Paul Van Osdol, president of the Circuit Judges' Association of Missouri, and Gov. Stark will also be among speakers.

THREE WINNERS ARE CHOSEN FOR YOUNG ARTISTS' CONCERT

Eugene Campione, Wilson Robinson and Josephine Schomogy Selected by Symphony Society Group.

Three winners were announced last night in the finals of the competition sponsored by the junior division of the Women's Association of the St. Louis Symphony Society to participate in the annual young artists' concert at Brown Hall, Washington University, March 23. Those named were Eugene Campione, 15 years old, 5119A Highland avenue, violinist; Wilson Robinson, 22, 300 Reavis place, pianist, and Josephine Schomogy, 23, of 2111 Alameda avenue, soprano.

They were chosen from 60 competitors heard in preliminary tryouts earlier in the week. The auditions committee consisted of Mrs. M. A. Goldstein, Mrs. Edgar Rombauer, Mrs. Clark Gifford, Miss Christine Gampp, Miss Martha Love and Miss Edith Gordon.

VERMONT GOVERNOR WARNS OF THIRD PARTY

Declares It Will Come If Republicans Fail to Provide Leadership.

By the Associated Press.

NEW YORK, Feb. 12.—Republicans were counseled by Gov. George D. Aiken of Vermont tonight to look to the hundreds of thousands of laborers, white collar workers and farmers who are "hungry for leadership." These people, he said, who will "stand for neither the erratic wanderings of the New Deal nor the self-satisfied smugness of Old Guard Republicanism," will form a third party unless the Republicans give them "Republican leadership."

"And this time it will last," he predicted. "A party or ordinary folks, factory workers, farmers, office workers, business men, school teachers, lawyers, doctors."

Gov. Aiken, whose state was one of the two to vote Republican in the 1936 election, spoke on the radio at the Lincoln day dinner of the National Republican Club.

Criticises Program Committee.

He declared more than half of the party's recently formed program committee represented banking, insurance, stock and bond selling and the law.

"Our millions of organized and unorganized workers are represented by just four labor men," he said. "In spite of the fact that 40 per cent of the population of our country is in rural areas, and with one-quarter actually living on farms, they are represented on the program committee by a total of 21 who are engaged in agriculture—and I am afraid few of these are dirt farmers. Can such a committee as this, sincere as they may be individually, write a convincing statement of principles for the party of Lincoln? I think not."

Defines the Issue.

Gov. Aiken defined the issue of today as the "difference between federal leadership and federal domination."

"Of late years the Republican party has not been successful in federal leadership," he said. "The New Deal seeks to be too successful in Federal domination. Both these attitudes are wrong."

He urged his listeners to "forget your hatred for the President and stop worrying about reds in the White House," saying that because of the hatred, "the minds of many American men and women are shut against your honest criticisms."

The President displayed leadership in 1932 and 1933, he declared, but since then "inspiring leadership has given way to fumbling futility."

"The greatest praise I can give to Lincoln on this, his anniversary, is to say that he would be ashamed of his party's leadership today. "Would not Lincoln have been ashamed of us when Frank Hague the Democratic boss of Jersey City, forbade free speech and free assemblage and no responsible voice in the Republican national leadership was raised in protest against his high-handed procedure? The reason was that free speech and free assemblage were being denied the CIO, and the Tom Girdlers of the Republican party want the CIO crushed, even if a corrupt political boss of the opposing party has to tear up the Bill of Rights to crush them."

COMMITTEE NAMED TO DRAFT MISSOURI ROAD PROGRAM

Citizens' Association Chooses 145; Asks for Report as Close as Possible to March 15.

By the Associated Press.

JEFFERSON CITY, Feb. 12. — A committee of 145 men was named today to draw up a future highway program on behalf of the Citizens' Road Association of Missouri. R. S. Brownlee of Brookfield, president of the Association, and Hugh Stephens, Jefferson City, who retired as president Jan. 18, made the appointments.

George W. Catts of Kansas City was named chairman. The committee, authorized by the association at the January meeting, was instructed to present its report to a general meeting "as close to March 15 as possible."

Among the topics to be considered by the group is an increase in the State gas tax to 4 cents. The present tax of 2 cents was increased to 3 cents by the last Legislature, effective Dec. 7, 1938, but this will be subject to a popular referendum in November.

The St. Louis members of the committee are: Former Gov. Henry S. Caulfield, J. Lionberger Davis, Hord Hardin, Leslie A. Pettus, T. K. Smith and W. D. Waugh. Carter W. Adkins of University City is also on the committee.

In addition to these, special representatives were named including the following from St. Louis:

L. J. Sverdrup, Missouri Construction League; Carl Barker, Missouri Petroleum Co., Michael Kinney, chairman of the State Senate Roads Committee; Roy F. Britton, president Missouri Automobile Club; Dan A. Tarantola, Veterans of Foreign Wars; S. B. McPheeters and Judge Jesse McDonald, former Highway Commissioner.

Fred T. Klohr of Belleville Dies.

Fred T. Klohr, a sandblaster, died suddenly yesterday, apparently of a heart attack, at his home, 30 Florida avenue, Belleville. Physicians said the stroke presumably followed a blood clot from a leg fractured in a fall last December. An inquest will be held. Klohr, 31 years old, is survived by his wife.

MORE POWER SOUGHT FOR SUPREME COURT

Institute Would Grant Missouri Bench Larger Rule-Making Authority.

Directors of the newly-formed Missouri Institute for the Administration of Justice, meeting yesterday at Hotel Mayfair, voted to sponsor a campaign for an amendment to the State Constitution to give rule-making power to the Missouri Supreme Court in procedural matters in both civil and criminal cases.

The proposed amendment would be in form approved by the executive committee of the institute and would be presented through initiative petition at the November general election. Authority to raise funds was given to the executive committee. There was considerable discussion as to whether the rule-making power should be conferred through the Constitution or by statute, the directors leaving the latter alternative open.

It was decided to submit the two proposals to membership of the institute, which was formed last summer at the suggestion of the Missouri Bar Association, with a membership of about 150 persons, the majority of them laymen.

Although simplification of legal procedure is the immediate objective of the group, its long-term program includes also plans for improving methods of selecting judges. This objective was discussed at the meeting but no decision on carrying it out was reached.

The executive committee was authorized to incorporate the institute as a voluntary, non-profit organization.

Directors at the meeting were J. Lionberger Davis of St. Louis, president of the institute; Kenneth Teasdale, St. Louis, who was president of the Missouri Bar Association when the institute was formed; W. Wallace Fry, Mexico, now president of the State Bar Association; George L. Stemmler, president of the St. Louis Bar Association; Jesse W. Barrett, Ronald J. Foulis, Samuel H. Liberman, Luther Ely Smith, William F. Fahey and Israel Treiman, all of St. Louis; Leland Hazard, J. Francis O'Sullivan and J. F. Porter, all of Kansas City; Grover James, Joplin; A. M. Richards, Hannibal; H. I. Himmelberger, Cape Girardeau; Lee Montgomery, Sedalia. Hazard was elected vice-president.

HAMILTON URGES NEW 'BIRTH OF FREEDOM' FOR NATION

Republican Chairman Offers Toast to Jefferson and Lincoln at Michigan Dinner.

GRAND RAPIDS, Mich., Feb. 12. —John Hamilton, chairman of the Republican National Committee, bid for an alliance between Republicans and anti-New Deal Democrats tonight with a toast to Thomas Jefferson and Abraham Lincoln.

"May their spirits walk together. In the future of our party 'that this nation, under God shall have a new birth of freedom'," he said in a speech at a Lincoln birthday dinner here. Jefferson is regarded by Democrats as the founder of their party.

Declaring Republicans will never surrender to governmental domination in economic and other fields, Hamilton said:

"We know that many members of the true Democratic faith are equally opposed to any such surrender. The Republican party in its first national platform asked all Americans to recur to the principles of Thomas Jefferson. Lincoln and his friends adopted the name Republican precisely because it was Jefferson's own name for the party which he himself launched in defense of the liberties of man.

"Jefferson was the hero of the Lincolnian Republicans. The Republican party is more Jeffersonian today than those who pay mere lip service to his name. It stands for local liberty, civil liberty, political liberty, religious liberty, racial liberty, economic liberty, without all of which no man can be free.

POLITICIAN'S PAPER CAUSES GRAND JURY INVESTIGATION

Judge Orders Inquiry Into Beloit Fuel Dealer's Activities and Stories He Published.

JANESVILLE, Wis., Feb. 12.—Circuit Judge Jesse Earle today ordered a grand jury investigation into activities of E. R. Branigan, Beloit fuel dealer and politician, and of stories contained in his weekly publication, the Spectator.

Judge Earle acted at the request of special Prosecutor Lynn Smith of Jefferson, who said he was withdrawing a charge of criminal libel against the county supervisor in order to broaden the investigation.

Smith in his statement to the Court today said he found The Spectator was filled almost wholly with violent attacks upon public officials and others, in articles of a "highly scandalous and libelous nature" which held the persons up to "ridicule, hatred and contempt."

Judge Earle said the grand jury would not only investigate the publication, Branigan and his associates, but also "the possibility of truth" in allegations Branigan made against public officials and others "over a period of years."

Former Aid of Kaiser Dies.

BUECKBURG, Germany, Feb. 12. —Gen. Baron Karl von Plettenberg, an intimate friend of former Kaiser Wilhelm and once his personal adjutant, died today. He was 78 years old. He commanded the cuirassiers units during the World War and was decorated.

REAL ESTATE

PART THREE

SOUTH ST. LOUIS FLAT AND COTTAGE ARE SOLD
The Service Realty Co. reports the sale of 4625 Pennsylvania avenue, lot 50x125 feet, improved with a single flat and a three-room cottage, to a client of the Doering Realty Co. The company also announced that C. T. Pringle has become associated with it as manager of the insurance and loans, and as property rental agent.

STOP WAL... and Settling
E. F. ...
Nite Phone FO. 1464 — HOUSE MO... 1548 S. Va...

MODERNIZE

ST. LOUIS L...
4 STORES 2509 S. Broadway 2229 S. Vandeventer

REDUCED
FEW FLOOR...
IRON FI...
Open Nights a...
3114 Washington

See Us Now
NEW F. H. ...
Most Liberal Loan P... For Homes — Flat...
NEW CONSTRUCTIO...
Also 3-5 Year Loan... Payments — Low...
Phone Main or Branch Office an...
ANDERSON-STOC...
808 Chestnut St.
Phones: Main: 4593-4594 4595-4596

Pay Yourself the Rent Money and Own Your Own HOME

FEDERAL H... MORTGAGE...
Now Ava...
REPAY LIKE RENT... UP T... IMUM INTEREST RATE 5% ... ½% ON UNPAID PRINCIP... SERVICE CHARGE... INITL... NOT TO EXCEED 1%.
We Invite Your Inquiry... Will Not Obligate Yo...
MISSISSIPPI VALL...
FEDERAL HOUSING ...
Third Floor • Ce...

F... 20-YE...
H... If you are buying or buil... St. Louis County, or intend ... do come in or phone PRos... It may save you money and ...
A... You Will Like Our Servi...
SOUTHW...

MORE POWER SOUGHT FOR SUPREME COURT

Institute Would Grant Missouri Bench Larger Rule-Making Authority.

Directors of the newly-formed Missouri Institute for the Administration of Justice, meeting yesterday at Hotel Mayfair, voted to sponsor a campaign for an amendment to the State Constitution to give rule-making power to the Missouri Supreme Court in procedural matters in both civil and criminal cases.

The proposed amendment would be in form approved by the executive committee of the institute and would be presented through initiative petition at the November general election. Authority to raise funds was given to the executive committee. There was considerable discussion as to whether the rule-making power should be conferred through the Constitution or by statute, the directors leaving the latter alternative open.

It was decided to submit the two proposals to membership of the institute, which was formed last summer at the suggestion of the Missouri Bar Association, with a membership of about 150 persons, the majority of them laymen.

Although simplification of legal procedure is the immediate objective of the group, its long-term program includes also plans for improving methods of selecting judges. This objective was discussed at the meeting but no decision on carrying it out was reached.

The executive committee was authorized to incorporate the institute as a voluntary, non-profit organization.

Directors at the meeting were J. Lionberger Davis of St. Louis, president of the institute; Kenneth Teasdale, St. Louis, who was president of the Missouri Bar Association when the institute was formed; W. Wallace Fry, Mexico, now president of the State Bar Association; George L. Stemmler, president of the St. Louis Bar Association; Jesse W. Barrett, Ronald J. Foulis, Samuel H. Liberman, Luther Ely Smith, William F. Fahey and Israel Treiman, all of St. Louis; Leland Hazard, J. Francis O'Sullivan and J. F. Porter, all of Kansas City; Grover James, Joplin; M. Richards, Hannibal; H. I. Himmelberger, Cape Girardeau; Lon Montgomery, Sedalia. Hazard was elected vice-president.

HAMILTON URGES NEW 'BIRTH OF FREEDOM' FOR NATION

Republican Chairman Offers Toast to Jefferson and Lincoln at Michigan Dinner.

GRAND RAPIDS, Mich., Feb. 12.—John Hamilton, chairman of the Republican National Committee, bid for an alliance between Republicans and anti-New Deal Democrats tonight with a toast to Thomas Jefferson and Abraham Lincoln.

"May their spirits walk together in the future of our party 'that this nation under God shall have a new birth of freedom'," he said in a speech at a Lincoln birthday dinner here. Jefferson is regarded by Democrats as the founder of their party.

Declaring Republicans will never surrender to governmental domination in economic and other fields, Hamilton said:

"We know that many members of the true Democratic faith are equally opposed to any such surrender. The Republican party in its first national platform asked Americans to 'recur to the principles of Thomas Jefferson. Lincoln and his friends adopted the name Republican precisely because it was Jefferson's own name for the party which he himself launched in defense of the liberties of man.

"Jefferson was the hero of the Lincolnian Republicans. The Republican party is more Jeffersonian today than those who pay mere lip service to his name. It stands for local liberty, civil liberty, political liberty, religious liberty, racial liberty, economic liberty, without all of which no man can be free.

POLITICIAN'S PAPER CAUSES GRAND JURY INVESTIGATION

Judge Orders Inquiry Into Beloit Fuel Dealer's Activities and Stories He Published.

JANESVILLE, Wis., Feb. 12.—Circuit Judge Jesse Earle today ordered a grand jury investigation into activities of E. R. Branigan, Beloit fuel dealer and politician, and of stories contained in his weekly publication, the Spectator.

Judge Earle acted at the request of special Prosecutor Lynn Smith of Jefferson, who said he was withdrawing a charge of criminal libel against the county supervisor in order to broaden the investigation.

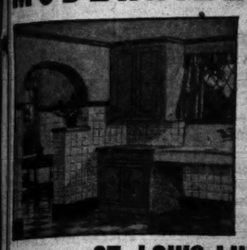
Smith in his statement to the Court today said he found The Spectator was filled almost wholly with violent attacks upon public officials and others, in articles of a "highly scandalous and libelous nature" which held the persons up to "ridicule, hatred and contempt."

Judge Earle said the grand jury would not only investigate the publication, Branigan and his associates, but also "the possibility of truth" in allegations Branigan made against public officials and others "over a period of years."

Former Aid of Kaiser Dies.

BUECKBURG, Germany, Feb. 12.—Gen. Baron Karl von Plettenberg, an intimate friend of former Kaiser Wilhelm and once his personal adjutant, died today. He was 72 years old. He commanded the cuirassiers units during the World War and was decorated.

STOP WALL CRACKS
and Settling Foundations
E. F. DAVID
Nite Phone FO. 1464 — HOUSE MOVING CO. 1548 S. Vandeventer — Day Phone GR. 3092

MODERNIZE with Tile-Rite WALL TILE

Variety of Colors 18c Sq. Ft.
Comes in sheets. New process greatly reduces price. For kitchen or bathroom. Looks like the real thing. Variety of beautiful colors. Easy Terms on F. H. A. plan. FREE estimate.
MAZEWOOD The amazing new insulating board.
½-inch thick: per hundred square feet — $2.85
½-inch thick: per hundred square feet — $3.75
ST. LOUIS LUMBER CO.
4 STORES: 2509 S. Broadway GR. 8500; 2229 S. Vandeventer GR. 8200; 606 Lemay Ferry RI. 4400; 6320 Delmar PA. 0900

REDUCED PRICES
FEW FLOOR SAMPLES
IRON FIREMAN
Open Nights and Sundays
3114 Washington — JEfferson 0230

See Us Now for the
NEW F. H. A. LOANS
Most Liberal Loan Plan Ever Offered
For Homes — Flats — Apartments
NEW CONSTRUCTION or REFINANCE
Also 3-5 Year Loans. No Monthly Payments — Low Interest Rates.
Phone Main or Branch Office and a Representative Will Call
ANDERSON-STOCKE-BUERMANN
808 Chestnut St. — 3612 Gravois
Phones: Main: 4593-4594, 4595-4596 — W. H. KIBURZ, Mgr. LAclede 8989

Pay Yourself the Rent Money and Own Your Own HOME


FEDERAL HOUSING MORTGAGE LOANS
Now Available
REPAY LIKE RENT... UP TO 20 YEARS... MAXIMUM INTEREST RATE 5%... FHA INSURANCE ½% ON UNPAID PRINCIPAL... NO MONTHLY SERVICE CHARGE... INITIAL SERVICE CHARGE NOT TO EXCEED 1%.
We Invite Your Inquiry. An Interview Will Not Obligate You in Any Way.
MISSISSIPPI VALLEY TRUST CO.
FEDERAL HOUSING DEPARTMENT
Third Floor • CEntral 7830

F H A 20-YEAR LOAN
If you are buying or building a home or flat in St. Louis or St. Louis County, or intend to refinance your present mortgage, do some in or phone PRospect 5200 for complete information. It may save you money and annoyance.
You Will Like Our Service — No Charge for Information
SOUTHWEST BANK

SOUTH ST. LOUIS FLAT AND COTTAGE ARE SOLD

The Service Realty Co. reports the sale of 4625 Pennsylvania avenue, a 50x125 feet, improved with a single flat and a three-room cottage, for a client of the Doering Realty Co. The company also announced that C. T. Pringle has become associated with it as manager of the insurance and loans, and as property rental agent.

FLORA PLACE DWELLING TITLE TAKEN BY DOCTOR

The attractive 10-room residence at 3933 Flora boulevard, which also has two baths and other modern home requirements, was sold last week for Gilbert W. Hagnauer and wife to Dr. and Mrs. Robert Karn. The owners were represented by the Edward L. Bakewell Realty Co. and the purchasers by the Dimmitt-Rickhoff-Bayer Real Estate Co., Inc.

WESTMINSTER PLACE RESIDENCE SOLD

McCreery Residence Sold to J. B. Schirgel—Lindell Lot to Be Improved.

One of the outstanding old aristocratic family homes on Westminster place went under new ownership last week when the McCreery residence at 3841 Westminster was sold by Cornet & Zeibig, Inc., to John B. Schirgel and wife. It consists of 12 rooms and two baths, is located on a large lot, and was built for Wayman McCreery, father of the present family, who promoted several St. Louis institutions, notably the Glen Echo Country Club. The new owners plan to spend a considerable sum in modernizing the fine old residence. Purchaser and seller were represented by Cornet & Zeibig.

The same agency concluded a transaction involving three residences at 7374 and 7376 Arlington and 1609 Hunter av. in Richmond Heights. The six-room brick residences were transferred to Clyde Espenchied by the Mississippi Valley Trust Co. as trustee for various estates owning them.

An unimproved lot on the north side of Lindel. boulevard west of Vandeventer avenue, was sold last week to E. L. King and wife and E. L. King Jr., owners of a Winona, Minn., manufacturing company. They plan to improve the lot with a modern structure as a home for the St. Louis agency. The sale was through Cornet & Zeibig, as agents for the Celia M. Stuever estate, the buyers being represented by the real estate department of Mercantile-Commerce Bank & Trust Co.

Sale of a double flat at 4323-25 Page boulevard was announced by the same agency to Mrs. Esther Davis, represented by Samuel Floun, for the Celia M. Stuever estate, represented by the Mississippi Valley Trust Co.

Puffed Cereals Co. of Missouri has leased the building at the northeast corner of First and Spruce streets. It is a new company, a subsidiary of the parent corporation at Minneapolis, Minn. Several directors of the latter company made a trip to St. Louis to oversee location of the branch house. The John Ramming Realty Co. was the lessor, and both parties were represented by Cornet & Zeibig.

MARBL-WAL YOUR BATH
$44.50 Will buy $100.00 worth of rich dignity and gleaming sanitary beauty for bath or kitchen walls or floors. Guaranteed a lifetime.
Modern Floor & Wall Co.
2221 S. VANDEVENTER — LA. 1611

INTRODUCTION SALE OF SHADES—36x6 Cloth 35c
with your roller. Fibre shades as low as 15c. Shades expertly cleaned. We make all shades, any color, grade or size, at low prices.
VENETIAN BLINDS 29c sq. ft.
Worm-gear tilt device—automatic stop—all colors—tapes to match. Estimates cheerfully given.
AMERICAN SHADE CO. RO. 3050
5507 EASTON

If it's LUMBER or MILLWORK See Us and SAVE MONEY
Doors 2'4"x6'6" 1⅜", 2 or 5 panel. Special price — $3.10
Windows and Frames. Openings 2'2"x4'2" — $4.99
Porch Sash 18"x47" 1⅛" 6-light — $1.50
All New "A" Grade Material
ANDREW SCHAEFER
COlfax 0375. 4300 Natural Bridge

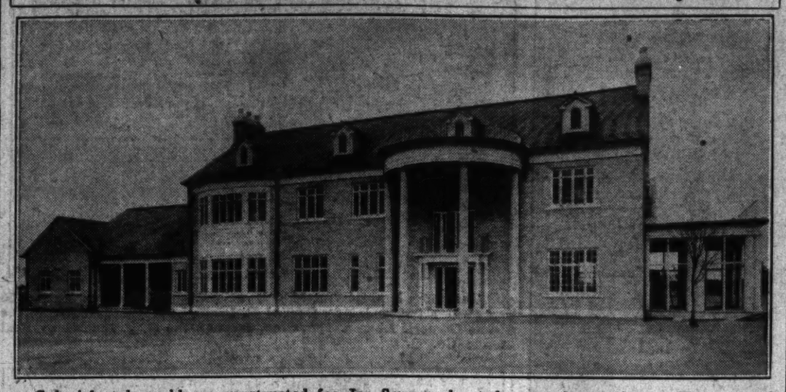
QUALIFIES UNDER ST. LOUIS SMOKE ORDINANCE
DAN DEE COAL
6"x3" Furnace Lump Size $4.75 Per Ton (In 2-Ton Lots or More)
Rail shipped — not trucked from mines. Investigate what and where you buy. Visit our yard.
FLanders 2580
CORKERY COAL CO.
Yards: 4640 Chippewa Blvd.

REAL ESTATE LOANS
City and County
LOW RATES
3, 5, 10, 15 & 20 Year Loans
F. H. A. LOANS
CONSTRUCTION LOANS
M&A plans
EDWARD K. LOVE
REALTY COMPANY
704 Chestnut St. — MAin 1208

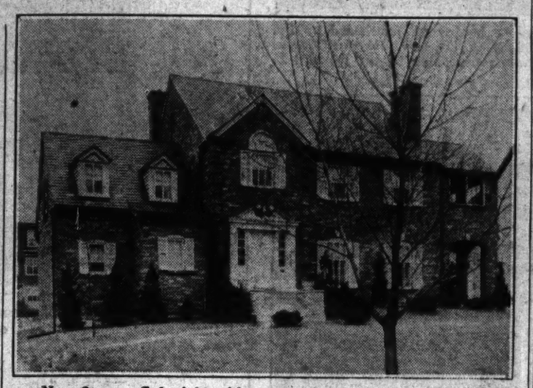
PAINT PRICES HIT A NEW LOW
HOUSE PAINT Good quality. Colors — Gal. 88c
FLAT PAINT, White Only, $1.19
MASTER HOUSE PAINT Pure Linseed Oil. Regular 2.25 value — $1.58
VARNISH STAIN (Mound City)
FLAT WALL PAINT (Mound City) Gal.
QUICK DRY ENAMEL
WHITE SHELLAC Strictly Pure. 4-pound cut. Gallon (less cont.) — $1.38
100% PURE HOUSE PAINT Horseshoe Brand. Strictly white lead, linseed oil and turpentine. Extra heavy. Gal. $2.95
Mound City Enamel Floor or Wall. $2.95 Value $1.95
JAFFE HDWE. CO.
823 N. 6TH — CE. 8779

Make known your want through Post-Dispatch want ads and have it filled.

Notable New Home in County—Bases of Recent Realty Deals



Colonial style residence constructed for Joe Sunnen, located on an 8-acre site on Warson road, south of Ladue road, in Ladue Village. The site was purchased through Chauncey P. Heath Realty Co.



New 8-room Colonial residence purchased by Dr. and Mrs. J. A. Walther, at 928 Aubudon drive, Claverach Park. The buyer was represented by Hartmann-Heinrich, the seller, by Duke-Young, Inc.

COUNT OF BIG GAME NOSES CAUSES PURCHASE OF FARM

Taking a census of the deer and bear population on his recently acquired 3000 acres of unimproved land in Arkansas reduced Frank J. W. Masek to the "woe is me" state of mind. He found it heavily overcrowded, the animals clamoring raucously for relief, and on the point of declaring a runout strike. The situation called for quick action of a preventive nature. He promptly rose to it by providing land for transplanting a sufficient number of them, and at the same time taking account of his convenience in obtaining satisfaction for his frequent craving of venison and bear meat. That is why Mr. Masek last week bought 100 acres in Franklin County, near the town of St. Clair, Mo. It is a fairly improved farm, but with enough timbered land on which to grow those tasty large game food animals. He admits that thought of his wife's objection to his going so far away from home for the favored meats enabled him to reach quick decision on the problem confronting him as a result of the count of animal noses on his Arkansas holdings.

NATIONAL REALTY BOARDS COMMITTEES ARE NAMED

Appointment of committee heads and committees of the National Association of Real Estate Boards to study action that should be taken in the housing, real estate finance and taxation fields, was announced yesterday by Joseph W. Catharine of Brooklyn, president of the association.

John McC. Mowbray, Baltimore, will, for a fourth consecutive year, head of the association's committee on housing, other members of which include William A. Federer of St. Louis and John C. Taylor, Kansas City. Edward A. MacDougall, New York, chairman of the committee on real estate finance, which he has headed since 1935. Byron T. Shutz, Kansas City, is the Missouri member. Myers Y. Cooper, Cincinnati, heads the committe on real estate taxation. This body, now being appointed, will include one representative from each state, one from each of the 442 local boards of the association, and one from each of the eight geographical regions of the country, the latter to be vice-chairmen of the committee for their respective regions.

GERMAN COUNSUL LEASES PERSHING AVENUE HOME

Herbert Diel and wife have taken possession, under lease, of the former residence of Samuel Kennard and family, at 4970 Pershing avenue. Mr. Diel was recently named as German Consul in St. Louis, and plans occupancy of the attractive home so long as his official tenure continues. The residence, one of the most attractive in that section of the city, is also one of the roomiest and best appointed. On the first floor there are reception hall, music hall, living room, breakfast room, dining room and kitchen, butler's pantry and lavatory, and on the second floor five bedrooms and several baths. The lease was negotiated by A. T. and Whitelaw Terry, representing both interests.

TWO BUSINESS SPACES TAKEN UNDER LEASE

Ben Pearl has taken a long-term lease on the store at 2801 North Fourteenth street, for the third in a chain of markets. The lease was made for Maria Kriegshauser, and both interests were represented by the Breitt & Naumer Realty Co.

Breitt & Naumer also leased a store in the University City shopping district to Paul Zigler. Both lessor and lessee were represented by the agency named.

HOME BUILDING STIMULUS PLANNED AT CONFERENCE

Stimulation of residential building in St. Louis and St. Louis County will be given serious attention at a dinner conference next Wednesday noon in Hotel Statler ballroom under auspices of the Construction Industries Committee of the St. Louis Chamber of Commerce. The business session will follow a luncheon. A. P. Greensfelder, chairman of the committee, will preside, and Eugene D. Ruth Jr. will be toastmaster at the luncheon, the two speakers to be Mayor Dickmann and former Mayor Henry W. Kiel. The conference will open at 2:15 p. m. in the same room, with J. Lionberger Davis presiding. There will be four formal talks, these being assigned to Henry O. Whiteside, research bureau director; Harland Bartholomew, city planning engineer; P. John Hoener, architect, and John Halveland of the Industrial Bank & Trust Co. real estate department. Discussion will follow each of these talks and Chairman Davis will close the conference with appropriate remarks.

ST. LOUISAN APPOINTED TO FEDERAL HOUSING POST

Preston A. Richardson, assistant secretary of the American Home Building & Loan Association of St. Louis, has been appointed assistant chief of the savings and loan section of the Federal Housing Administration, at Washington. His particular duty will be to maintain contacts with building and loan associations, serving as consultant in matters pertaining especially to those institutions in connection with the housing act. He has been granted leave of absence by President Louis F. Yeckel of the American Home B. & L., to fill the Federal post as long as may be desired.

RHODES AVE. BUNGALOW SOLD TO FRANK HEIMBACHER

Frank Heimbacher last week became the owner of the sturdily built modern bungalow at 5613 Rhodes avenue, the transfer of title being effected by the Giraldin Bros. Real Estate Co., representing the Home Owners' Loan Corporation.

MAN—College graduate, with extensive experience in rent collections, leasing, property management, repairs, insurance, etc., desires position with reliable and aggressive real estate firm. Excellent references. Box T-417, P.-D.

GET THE MORTGAGE
YOU WILL BEG FOR IN 1940
It saws itself in two. We have it for you. Accept no substitute. Save with us. Regular dividends of 4% OR MORE SINCE 1889
Real Estate Bldg. & Loan Assn.
311 N. 11th St. — MAin 3929

SALE REPEATED BY POPULAR REQUEST
VENETIAN BLINDS. Highest quality guaranteed. Latest headware. Assembled basswood or cedar. Removable slats. All colors. 1-day service. SAVE. Buy direct from mfgr. Reduced prices on Ven. Bl. supplies & refinishing. Also Time Payments.
American Venetian Blind Mfg. Co. PR. 0868
3511-15 Chouteau. Eves. to 9. Rates to Agents

OPENING SALE!
15,000 Rolls Wallpaper, 6 Coats Tops
Hundreds of Patterns to Choose From
Window Shades Cleaned — 22c
Let Us Figure on Your New Ones—Rock-Bottom Prices.
HODIAMONT SHADE and WALL PAPER CO.
1010 Hodiamont — CAbany 7733

REPAIR PARTS for FURNACES STOVES RANGES
A. G. BRAUER SUPPLY CO.
314 N. THIRD ST.

NOW WE CAN ARRANGE AN F. H. A. LOAN for ★ HEATING PLANTS
UP TO THREE YEARS TO PAY!
Sanitaire Air Conditioning heats average 5-room house. Frees homes from dirt! Filters, humidifies and evenly distributes the air in your home—install it now! Plus installation. $175
STANDARD HEATING COMPANY
GR. 2340 — GR. 2340
N. W. Corner Montrose & LaSalle

TRY TRIANGLE FUEL CO.
HAND-PICKED COAL $3.75 Ton
GR. 9208 — RO. 4432
4531 DeTonty — Apartment Contracts Our Specialty
TRIANGLE FUEL CO.

HOME JUST COMPLETED FOR LEWIS C. NELSON

A residence of striking appearance and embodying some of the most modern ideas in that respect, has recently been completed for Lewis C. Nelson on the south side of Litzsinger road. Beverly T. Nelson was the architect. The house occupies a site of three acres and is of brick and frame construction. It contains a living room, dining room, kitchen, pantry, lavatory, maid's room and bath on the first floor, and three bedrooms, two baths and an inclosed sleeping porch on the second. There is also a two-car garage. The site was purchased through Mary Potter Love, Inc.

MONEY TO LOAN
ANY AMOUNTS
3 to 20 Years
Reasonable Rates
CORNET & ZEIBIG INC.
MBA
MA. 4560 — 719 Chestnut St.

MORE FOR YOUR MONEY at Sears
In Building a Greater St. Louis

Sears Roof Prices Reduced
From Last Quotation
Buy Now! Save! Exclusive "Weldtite" process for steep roofs and patented "Gilsonite" on flat roofs and insulate brick siding make your roof leak-proof. Materials and installation guaranteed by Sears.
Use Our Easy Payment Plan
SEARS ROEBUCK AND CO
S. GRAND BLVD. PR. 6116
N. KINGSHIGHWAY RO. 1000

Here's the Opportunity Hundreds of Home Owners Have Awaited
Many thrifty buyers have waited to modernize with "AFCO" Automatic Air-Conditioning Heating until conditions were more favorable. The time has arrived. Buy now, and save these four ways:
1. "AFCO" Equipment at Reduced Prices.
2. "AFCO" Special Between-Season Installation Rates Now in Effect—Lowest in Years.
3. "AFCO" Trade-In Allowances Are at Their Peak.
4. New F. H. A. Home Modernization Divided Payment Plan, Up to 3 Years, No Down Payment.
DON'T DELAY!
The Spring home building program under the recently enacted F. H. A. Financing Plan will soon be in full swing. If you delay you may miss the best opportunity in years to own a fine, modern, automatic heating system for your home, at a record low cost.
Visit Our Showroom!
See the actual units for all fuels on display. Learn about the many exclusive features. Ask for a FREE estimate and appraisal of your old furnace, without obligation.
Phone and written requests for information will receive prompt attention. Act at once and save.
OPEN EVENINGS
American Furnace Co.
2719-31 DELMAR BLVD. — PHONE JE. 0934
AFCO Thirty-Eighth Anniversary
AIR CONDITIONING HEATING SYSTEMS
For Gas—Oil—Coal or Coke

REAL ESTATE LOANS
Finance Carefully
With a long term loan while interest rates are low, using our life insurance company or the F H A plan. One of our experienced loan officers will be pleased to discuss the adavntages of such financing with you.
Laclede Bond & Mtg. Co.
Exclusive Loan Correspondent of
The Metropolitan Life Ins. Co.
The Largest Life Insurance Company in the World
714 Chestnut — CH. 6912

VENETIAN BLINDS 29¢ SQUARE FOOT
FREE! Cleaning Brush and Hold-Down Brackets!
Over 400 Color Combinations
AUTOMATIC CORD LOCK
WORM-GEAR TILT
Telephone and ask for working model demonstration.
12 Square Foot Minimum
K-K VENETIAN BLIND CO. LA. 8383

GOOD LUMBER
Pays and Pays and Pays!
LOOK FOR THIS CERTIFICATE IN THE HOME YOU BUY
THOROUGHLY AND PROPERLY SEASONED
100 YEARS OF RIGIDITY AND STRENGTH
NO EXCESSIVE MOISTURE "Pre-Shrunk"
CLOSE GRAINED AND STRONG
STRAIGHT AND PERFECTLY MANUFACTURED
FULLY GUARANTEED TO GIVE SATISFACTION

Certificate of QUALITY
This is to certify that the building located at ____ erected by ____ contains the following materials supplied by Goodfellow Lumber Company: ____
These materials are of exceptional quality, thoroughly seasoned and tested. They insure long life and low upkeep for this structure.
Their dependability and high quality are unconditionally guaranteed by the Goodfellow Lumber Company.
Signed GOODFELLOW LUMBER CO. By ____ Vice-President and General Manager
GOODFELLOW
PRE-SHRUNK Stabilized LUMBER
USUALLY ADDS TO THE COST LESS THAN 1
NOTE: GOODFELLOW LUMBER CO. Goodfellow & Natural Bridge

HOUSING SUCCESS DEPENDENT UPON LARGE LENDERS

Insurance Companies and Banks Can Put It Over by Putting Surplus in Insured Mortgages.

Knowledge of the amended housing bill passed by Congress and recently approved by President Roosevelt, as disclosed in reports sent out from Washington, is not lacking, but how far it will go in stimulating construction has yet to be revealed through the scope of its operation. This was the view expressed by John C. Hall, president of the St. Louis Federal Savings & Loan Association, prior to his departure for Chicago Wednesday night, to attend the North Central regional conference of Real Estate Boards Thursday, and to address the sixth annual meeting of the District 7, United States Building & Loan League yesterday afternoon. The subject of this address was, "What About the F H A Now?"

"The topic of the address about states my state of mind on that subject," Mr. Hall said. "I chose it because I wanted to have the directors of the League give expression to their views, in an endeavor to clarify the situation, if that be possible in advance of the measure's actual working, and, if not, to emphasize the uncertainty I feel.

Depends Upon Lending Volume.

"It is my belief that everything depends upon how generally large lenders of funds will respond to the Government's proposal, on the basis of interest authorized by the bill and elimination of the service charge. Should the life insurance companies, with their heavy holdings of cash for investment, and the large banks, with their accumulations of funds, put these resources into housing as provided, the plan will go over. The attitude of these powerful institutions is the determining factor, and I cannot undertake to say what that attitude will be, under the circumstances defined by the Government. It is a question involving returns on the loans."

According to Stewart McDonald, housing administrator, the one-half of 1 per cent charge made by lenders for servicing theloan is definitely out on all insured mortgages. This elimination, added to reduction in the cost of mortgage insurance, will, the administrator said, lower the outlay by home builders by a maximum of about 1 per cent on mortgages of $5400 or less. The insurance premium rate will be one-half or 1 per cent a year on outstanding principal of the mortgage.

National Mortgage Agencies.

In the amended measure the provision for national mortgage associations, which brought none into being, so far as known, is retained. These institutions, which must meet such regulations as may be set up by the administrator, are authorized:

1. To buy, service or sell any mortgage insured under F H A, or any partial interest in such mortgage;

2. To buy, service or sell uninsured first mortgages or other ordinary liens on real estate, provided that the amount of the principal does not exceed 60 per cent of the appraised value of the property at the time of purchase;

3. To make real estate loans, but these must be of a kind eligible to mortgage insurance. The associations are empowered to issue bonds for new capital.

Mortgage associations may be set up as privately owned or they may be created by such an agency as the R F C, with one difference between them. Under the law, any mortgage association controlled or operated by the United States, or any agency of the United States, unlike other mortgage associations, may not make the ordinary insured loan on a one-to-four family dwelling, but it may, like them, loan on large scale housing, on projects for slum clearance or rehabilitation of blighted areas, on projects of limited dividend agencies, and the like. Organizations of a national body, under auspices of the R F C, was announced by Chairman Jesse Jones of that bureau last Thursday. It will operate from Washington, with a paid-up capital of $10,000,000 and surplus of $1,000,000. To obtain new capital from time to time an association may issue notes, bonds or debentures against the mortgages it holds up to 20 times the amount of its paid-up capital and surplus. The aggregate borrowings must never exceed the aggregate of worth represented by the unpaid principal of the mortgages in the association's portfolio, plus its cash and investments in Government or Government-guaranteed bonds.

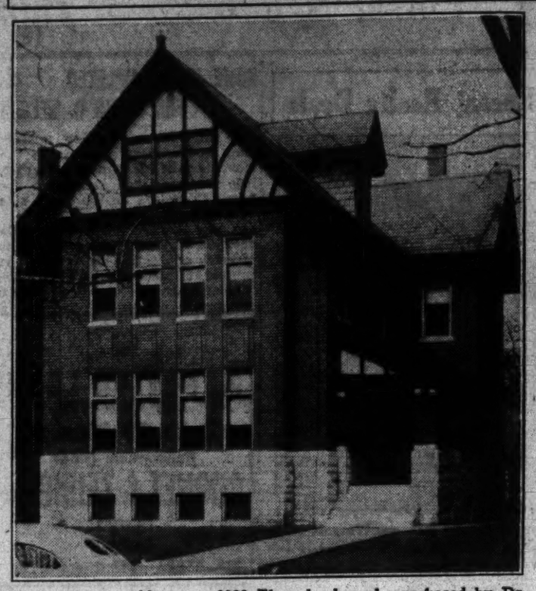
Tax Exempt Obligations.

All notes, bonds, debentures or other obligations of a national mortgage association are tax exempt, both as to principal and interest, except for surtaxes, estate, inheritance and gift taxes. The mortgage associations themselves, including their franchises, capital, surplus, mortgage loans, income and stock, are also made exempt.

A minimum capital of $2,000,000 is required, of which at least 25 per cent must be paid in before the association can start business. The capital may be paid in in the form of mortgages of such kind as the association is authorized to buy. Since they are all to be chartered and supervised by F H A, they will in effect constitute a centralized system of mortgage markets and of mortgage money supply.

It is pointed out, in connection with the national lending agencies provided for in the housing measure, that the notable building activity in the 20's decade was in large part financed through bonds issued by private bonding companies on the security of a mortgage on the improved property. "It may be well to remember," it is stated, "that $10,000,000,000 of the country's most recent construction was made possible through machinery now extinct."

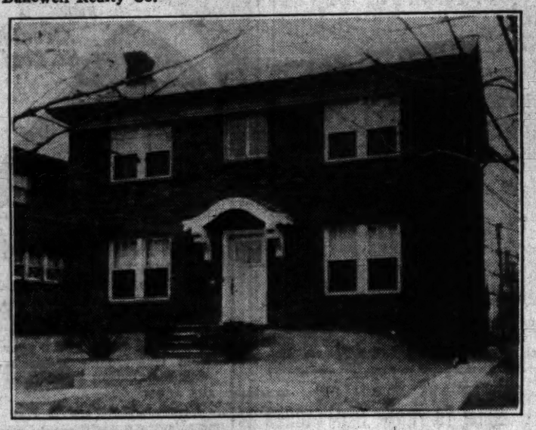
Conspicuous Residence Properties in Realty Deals Last Week



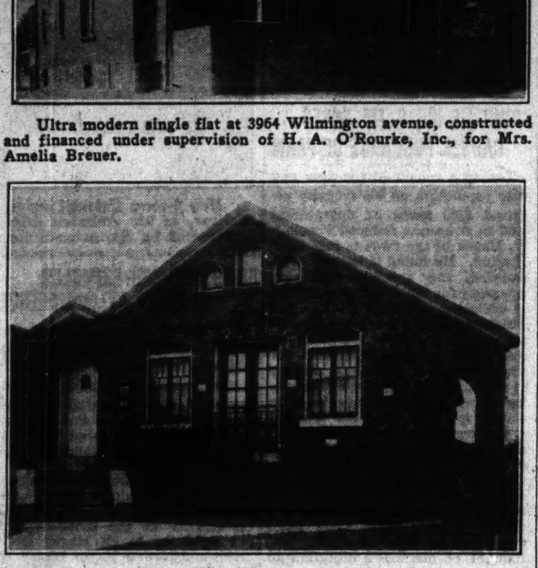
Ten-room residence at 3933 Flora boulevard, purchased by Dr. and Mrs. Robert Karn, represented by the Dimmitt-Rickhoff-Bayer Real Estate Co., Inc. The seller was represented by the Edward L. Bakewell Realty Co.



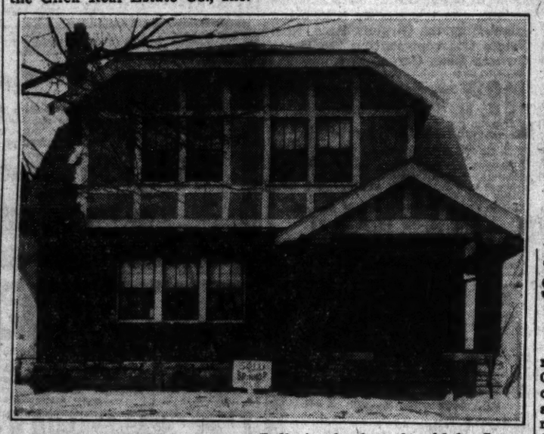
Ten-room bungalow at 3146 Hawthorne boulevard, on lot 90x160 feet, which Mr. and Mrs. Conrad F. Pralle have purchased from the Home Owners' Loan Corporation, through the O. J. McCawley Real Estate Co.



Six-room Colonial type residence at 6254 San Bonita avenue, sold to Mr. and Mrs. William Avery. The transaction being handled by the Glick Real Estate Co., Inc.



Ultra modern single flat at 3964 Wilmington avenue, constructed and financed under supervision of H. A. O'Rourke, Inc., for Mrs. Amelia Breuer.



Seven-room bungalow at 928 Bellerive boulevard, sold for Laura Swanzey to Joseph A. Caffall represented by the Christian Brinkop Real Estate Co.

Bungalow at 5613 Rhodes avenue, recently bought by Frank Heimbacher, through the Giraldin Bros. Real Estate Co., representing the Home Owners' Loan Corporation.

FARMS AND BUNGALOWS FEATURE WEEK'S SALES

Sale of 5246 Davison street, four-room bungalow, by Helen Duzenski to Walter I. Luecke, was one of several reported last week by the Keeney-Toelle Real Estate Co. Others are: 5072 Riverview, single flat, for Walter I. Luecke to Helen Duzenski; 5056 Alcott avenue, four-room bungalow, for Gottlieb Urech; 8271 Albin avenue, five-room bungalow, for Henry R. Brandhorst Jr. to Eleanor Turton; Ste. Genevieve County farm, 139 acres, for Harry Knowles to Anton Bilzing and wife; Franklin County farm, 40 acres, to Hazel Hartman; 5749 Cote Brilliante avenue, four-room brick bungalow, for Herman Gross to David P. Conway; 228 Lilac drive, bungalow and large plot of ground, for William Ingle to Gustav Thielemann.

The Keeney-Toelle Co. has added E. W. Bybee and B. F. Voss to its sales force. They have both been active in business circles in northwest St. Louis for several years.

BUYS OUTSTANDING HOME IN MOORLANDS ADDITION

One of the residences in Moorlands Addition, recently completed and of commanding appearance, located on a large site at 7412 Buckingham drive, has been acquired by Dr. and Mr Samuel D. Katz as their future residence. It is of brick construction with stone trimming, two stories, and has 8 rooms and three baths. The purchaser was represented by the Glick Real Estate Co., and the seller by the Frank A. Gilbert Real Estate Co.

HOMES OF VARIED TYPES AMONG RECENT SALES

Sales reported yesterday by the Orin H. Jones Real Estate Co. follow: Bungalow at 6542 Tholozan avenue, to Mr. and Mrs. Carl Rossow; residence at 4749 Westminster place, through A. T. & Whitelaw Terry Real Estate Co., to Mrs. Marjorie Moore; residence at 6224 Bowman avenue, to Harry Vollmar; residence at 3623 Tamm avenue, to Mr. and Mrs. Frank Werner; bungalow at 6742 Scanian avenue, to Mrs. May Catherman; house and six acres at Rott and Deterly Lane roads; bungalow at 6047 Southwest avenue, to Harry Vollmar; bungalow at 6300 Pernod avenue, to Mr. and Mrs. William Krause.

MANUFACTURERS LEASE WASHINGTON AVE. SPACES

Leasing of the fifth floor of 714-16 Washington avenue to the Rubin Garment Co., to be used in manufacturing, was reported yesterday by Arthur S. Martin & Son. The property is owned by the Catlin Co.

The same agency also leased the fifth floor of 1312 Washington avenue to Max Lasky for manufacturing purposes. This property is owned by the Edward S. Robert estate. Arthur S. Martin & Son represented all parties.

FIRE INSURANCE AGENTS AND BROKERS DINNER MEET

The Associated Fire Insurance Agents and Brokers of St. Louis, Inc., of which Julius S. Feydt Jr. is president, will hold a banquet and meeting Tuesday, Feb. 15, 6 p. m., at the Missouri Athletic Association. The principal speaker, it is announced, will be William B. Gilbert, an attorney, whose subject will be "Insurance Laws." George A. S. Robertson, superintendent of the State insurance department, will be the guest of honor. Lyman E. Cook, whose hobby is "odd laws," will speak on that subject.

Instead of applying stain and then varnish, a varnish-stain is sometimes used. This material is applied in the same manner as clear varnish.

SALE OF 28 REALTY PARCELS SETS RECORD FOR JANUARY

Sale of large business investment property at the corner of Gravois and Winnebago avenues, consisting of three stores, seven apartments and four offices was reported yesterday by H. A. O'Rourke, Inc. This made a total of $208,450 in sales for January. There was a total of 28 properties which sets a record for that month, and an increase of 38 per cent over any January in the last six years. Following is a list of recent sales: Frame bungalow at 4656 Newport avenue to George Murphy; 5519 Grant place, five-room brick bungalow, to John H. and Emma Gessler; brick bungalow at 4982 Reber place, to Henry P. and Helen Torretta; five-room brick bungalow, to Charlotte Mueller; single flat, to Henry Smith; double flat, 6512-14 Morganford road, to Helen N. and Edward Stoll; single flat at 2340 Arkansas avenue, to William Reber; frame cottage at 7131 Virginia avenue to W. P. Miller; 2311 Arsenal street, to Irene and Fred A. Leitner; 4212-14 Hartford street, double flat, to Henry Kremer and wife; 4211 W. Page avenue, four-room brick cottage, to Donald Dunlap.

MODIFIED ENGLISH PLANS FOR BRITTANY LANE HOME

On plans popular for English residences, but modified to better meet prevailing American taste, the future home of Addison Ollan and family is being erected on a lot 85x140 feet, at 2 Brittany lane. It contains four master bedroms, living, dining and breakfast rooms, sleeping porch, two baths, kitchen and lavatory, together with a recreation room in the basement. It is air-conditioned. The site was purchased through the Arthur Goldman Realty Co. Plans and specifications were drawn by Isadore Shank and S. B. Goldman, and construction is being carried forward by the Westland Corporation.

BUSINESS STRUCTURE COMPLETED AT CLAYTON

Edward L. Bakewell announced yesterday the completion of an attractive building on the north side of Forsythe boulevard in Clayton, identified as 7717 Forsythe boulevard. The site has a frontage of 110 feet by a depth of 212 feet, and was purchased from the Audrey Realty Co. by Oliver R. Burkart. The building was erected for and leased by the Fred Evens Motor Sales Co. for 15 years. The construction is of cut stone and there is a semi-circular glassed salesroom. The transaction was handled by Shaw & Francis, Inc., and Edward L. Bakewell.

LARGE SAVING CLAIMED FOR H O L C BORROWERS

The average borrower from the Home Owners' Loan Corporation, who was refinanced to the extent of approximately $3000, has $324 more equity in his home than when he received his loan, and has saved $335, in addition, through the corporation. This estimate, made by H O L C officials, is based on payments on the principal already made, the negotiations which accompanied refinancing operations, and the corporation's low interest rates.

In refinancing 1,000,000 homes, the corporation arranged for holders of mortgages to reduce their mortgages by $200,000,000 before they were taken over by the corporation, saving borrowers an average of $200 on each home refinanced, and at the same time enabling the mortgagees to liquidate their mortgages for cash. In addition, it is estimated that borrowers have saved $135,000,000, or approximately $135 per borrower, through the 5 per cent H O L C rate as compared to the higher interest rates they were paying to private lenders.

Borrowers have repaid more than $350,000,000 in principal and over $400,000,000 in interest. More than 67 per cent of them either are entirely current or less than three months delinquent on principal and interest combined. In dollar volume, the H O L C is collecting approximately 88 per cent of money due.

DINNER-DANCE ANNOUNCED BY REAL ESTATE EXCHANGE

A dinner-dance for members of the St. Louis Real Estate Exchange, their families and guests, is announced by Oliver F. Hannauer, chairman of the entertainment committee, for Tuesday, March 1, at Norwood Hills Country Club, formerly North Hills. A de luxe dinner is set for inauguration of the event, at 7:30 p. m., with no cover or corkage charge, for which tables for six or more will be reserved. It is given as a strict condition that tickets must be bought in advance at the Exchange office, and that none will be sold after 5 p. m. of the day preceding the event.

Southwest Avenue Store Leased.

The store at 5903 Southwest avenue was leased last week to Anthony Loeffler and John von Minden for Gilbert Spieldoch. The Edward Gilk Co. represented both parties in the transaction.

HIGH MARK SET IN FINE TOUCHES ON COUNTY HOME

Sunnen Residence, in City of Ladue, to Be Occupied This Week—Construction and Finish Notable.

While there remain a few more or less important touches to be given their new home, Mr. and Mrs. Joe Sunnen will take possession of it this week, removing from 9530 Ladue road. According to those who have watched progress in construction of this improvement in St. Louis County, it is about the most imposing addition to residential properties, in city or county, for many years.

About a year ago the Chauncey P. Heath Realty Co. sold a tract of eight acres to Mr. Sunnen. It was the last of 20 acres acquired jointly some time ago by Messrs. Boyle Rhodes, Jack Lehmann and Charles Morrell. It lies along the east side of Watson road, south of Ladue road, in the City of Ladue. Its nature suggested development of the type that has been given it, but of this design on the part of the purchaser the agency selling it had no information for some time after the transaction had been closed. Last summer evidence of Mr. Sunnen's intent appeared, along with indication that it was to be carried out with no unnecessary delay.

The dwelling stands completed with belief by the owner family that it is safeguarded against damage by wind and flame, and certainty in their minds that no known device contributing to convenience and comfort has been omitted. It was constructed upon a foundation of concrete and steel, a framework of the latter material extending throughout the structure. It is Colonial in design, even to massive pillars in front, but these are of marble and four in number, extending upward two stories. Light colored brick is the main material with cut stone trimmings, these providing settings for doors and windows, also about the chimneys. The height of the structure is three stories, which means more than it does in the customary residence of that order, because the rooms are unusually spacious, with high ceilings. Indicative of this feature is the fact that the building is 165 feet long and 45 feet wide. It contains 12 rooms.

Insulation of Pipes Aids Heating System

Insulation of the piping and boiler will reduce fuel cost and will make the heating system perform better. Such insulation may be obtained in sheet or block form for insulating the boiler, in which case, it is applied directly to the boiler surface and secured by wire and then covered with a coating of plastic asbestos cement while the boiler is hot. A small amount of Portland cement may be added to the final coat to produce a smooth, hard finish.

• • •

Pipe covering is obtainable in split lengths with a light covering of canvas cemented over the insulating material. The fittings may be covered with a plastic asbestos so as to bring the surface of the fittings even with the pipe covering. At the end of each length of covering a light gage lacquered metal band with a patented fastener is secured to improve the appearance and keep the covering in place.

• • •

Rather than leave the pipes and boiler uncovered on the theory that they help to heat the basement, and therefore, contribute toward the comfort in the house, it is better to insulate the equipment thoroughly and at the same time see that the cellar windows are tight fitting and that basement walls exposed above ground are reasonably well insulated. Any necessary heat in the basement can be obtained by installing a radiator either on the basement ceiling or wall. Frequently the cause of the failure of a radiator to heat properly is due to the fact that the pipes leading to this radiator are excessively chilled in passing through a cold basement.

ADVERTISEMENT.

FARM LAND IS A SAFE INVESTMENT

Invest now in a good farm. Young men, tenant farmers and city buyers are turning to farm land as sound investment. We have farms in a wide range of prices and acreage in Missouri, Illinois and Arkansas. These listed are typical.

200 acres, Pike County, Missouri, 5 miles to New Hartford; on a public road, public gravel road to corner of farm; 1¼ miles to school, 5 miles to church; R. F. D. and telephone available; two-story 9-room house, barn with shed, garage; watered by wells, spring and cistern; gray loam; lies gently rolling; 130 acres tillable, 70 acres pasture and brushy-pasture $6000.

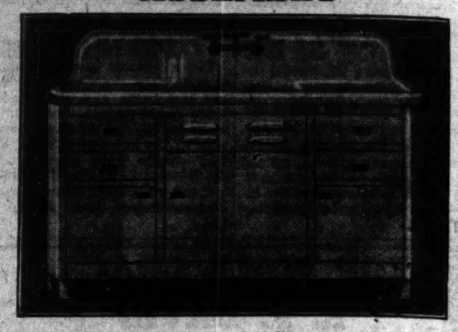
120 acres, Macoupin County, Illinois; 7½ miles to Litchfield; on a public road, 4 miles to State Highway No. 4, 1¼ miles to school, 4 miles to church; R. F. D. and telephone available; two-story 4-room house, barn, crib and machine shed, poultry house, smoke house and shed; watered by wells; gray silt loam; lies gently rolling; 64 acres tillable, 40 acres pasture and timber-pasture, 15 acres timber; $3000.

Write for our free list. Tell us the location and kind of farm you want. Our terms are ¼ cash, balance in 5 per cent, 20-year loan. No trades.

THE FEDERAL LAND BANK OF ST. LOUIS
St. Louis, Missouri

MODERNIZATION

EXTRA SPECIAL
STEEL SINK CABINET ASSEMBLY



All units priced complete with first quality guaranteed cast iron enameled sink, sink cabinet, chrome swinging spout faucet and strainer.

42" TUDOR CABINET ASSEMBLY — $29.00
42" DE LUXE CABINET ASSEMBLY — $35.85
52" DE LUXE CABINET ASSEMBLY — $43.00
60" DE LUXE CABINET ASSEMBLY — $52.75

PLENTY OF PARKING SPACE AT ALL HILL-BEHAN STORES

HILL-BEHAN 5 STORES
6500 PAGE BLVD. PArkview 1000
LUMBER FOR EVERY PURPOSE

BIDS, PLANS AND ESTIMATES

BUILD Your HOME or GARAGE NOW!
3, 4 AND 5-ROOM MODERN HOMES
At the Lowest Prices We Have Ever Quoted

Let us show you how easy it is to build your own home or garage under
The Revised F. H. A. Act
Consult Our FREE PLAN DEPT.



Phone, Write or Call for Detailed Information
MANCHESTER MFG. CO. NEwstead 2050 1210 S. Vandeventer

FINANCIAL

LOANS ON REAL ESTATE

MONEY TO LOAN
ON ST. LOUIS AND ST. LOUIS COUNTY REAL ESTATE.
STRODTMAN & STRODTMAN R. E. CO. CE. 3966. 3607 N. Broadway. CE. 3967

I WILL make loans to private parties at 4½ per cent interest, on homes, flats, apartments and acreage; give full particulars. Box B-349, Post-Dispatch.

WILLIAM KEANE JR., INC. MONEY TO LOAN, 5% INTEREST. Sums to Suit. Quick Answer. 213 Wainwright Bldg. CHestnut 6746.

TRUST FUNDS AT 4½%. On new type home. SEE US AT ONCE. GHERTNER CO., REALTORS, 5715 Easton

YES! WE MAKE LOANS
GROEBL-SENNIGER CO., FOr. 3133.

4% PLENTY OF MONEY LONG TERM LOANS 5%
DOUGHERTY R. E. CO., 109 N. 7th.

MONEY TO LOAN in sums of $1500 to $15,000 on residences, flats or apts. A. M. F. J. CORNWELL, Inc., MA. 2258.

FOR ANY LOAN, first or second, city or county property, call JEfferson 9640. Immediate answer.

As TRUSTEE will loan estate money at 4½ per cent interest without commission; give details of property. Box B-376, P-D.

IF YOUR loan is due and you want $7500 on your residence, flat or apartment, communicate with me. Box T-36, P.-D.

ON CITY improved; current rates. Julius Haller Realty Co., 705 Chestnut.

$1500 TO LOAN on first deed; private party. Box T-49, Post-Dispatch.

LOANS ON REAL ESTATE

NEED MONEY TO PAY TAXES? MAKE REPAIRS?
We make second deeds of trust. HARRY M. FINE, 809 Chestnut. CH. 0151.

FHA HOME LOANS
IS YOUR LOAN COMING DUE? Do you want to build? No charge for looking at property and giving full particulars. H. O. BYRD. CH. 1318.

MONEY TO LOAN.—I am trustee for funds which must be invested in first mortgages on improved real estate in St. Louis or St. Louis County; will accept 4½ per cent interest if security is first-class; full particulars of loan must be furnished. Box E-159, Post-Dispatch.

Interest Rate 4% to 5%
Money to loan on good south or southwest property; 3 or 5 year terms; private parties only. LA. 8648.

MONEY TO LOAN—Any amount of trust funds at 4½ per cent on real estate security; small charge; privilege of repaying given if desired; must be first deeds of trust; some descriptions of property necessary. Box H-309, Post-Dispatch.

WE MAKE FIRST DEEDS OF TRUST. PLENTY OF FUNDS AVAILABLE. SEE US FIRST.
A. K. FEINBERG R. E. CO., REALTORS 2914 N. Union Bl. EV. 4900.

Straight or monthly payment loans at attractive rates. Immediate reply.
HAAS & ALT 510 WAINWRIGHT GA. 3101

HAVE plenty funds ready to loan on city and county property. Lowest rate; quick answer; 3 to 20 years. Box T-174, Post-Dispatch.

WILL LOAN $1300 first deed of trust, 3 years, 6 pct. Box M-321, Post-Dis.

INDEX TO CLASSIFIED ADVERTISEMENTS

In This Section.

REAL ESTATE

	Page		Page
Acreage	4	Houses, Colored (For Rent)	10
Apartments Wtd. to Rent	8	Investment Property	7
Apartments for Rent	8	Lots for Sale	7
Apartments for Rent (Furnished)	9	Modernization	2
Apartments for Sale	6	Money Wanted	3
Bids, Plans and Estimates	2	Office Space	10
Business Property for Rent	10	Real Estate, Colored (For Sale)	7
Business Property for Sale	7	Real Estate (Country)	5
Bungalows Wanted to Rent	8	Real Estate in Exchange	3
Bungalows for Rent	10	Real Estate Wtd. to Buy	3
Bungalows for Sale	5	Real Estate Loans	2
Farms and Farm Lands	7	Real Estate (Other Cities)	8
Financial	2	Residences for Rent	10
Flats for Rent	9	Residences Wanted to Rent	8
Flats, Wanted to Rent	8	Residences for Sale	6
Flats, Colored (For Rent)	10	Resorts (Country Board)	8
Flats for Rent (Furnished)	10	Stocks and Bonds	3
Flats for Sale	6	Suburban Property for Rent	10
Hotels	8	Suburban Property for Sale	3

FOR SALE

	Page		Page
Animals	11	Miscellaneous for Sale	P12P8
Antiques	12	Office Appliances	P12P8
Aquariums and Fish	11	Musical Instruction	11
Automatic Refrigerators	12	Musical for Sale	11
Automobiles	P12P5,6,7	Money to Loan	P12P5
Auto Accessories	P12P7	Motorcycles for Sale	11
Auto Tires	P12P7	Office Appliances	11
Auto Loans	P12P7	Office Fixtures	11
Trucks	P12P5	Oil Burners	11
Boat Equipment	P12P8	Pianos	11
Bicycles, Motorcycles	11	Plumbing Supplies	11
Boats and Motors	11	Poultry and Birds	11
Books, Periodicals	11	Radios	11
Building Material	11	Refrigerators (Commer.)	11
Clothing	11	Safes	11
Fans	11	Seeds, Plants and Trees	12
Furnaces	11	Sewing Machines	11
Household Goods Wanted	12	Talking Machines	11
Household Goods for Sale	11 & 12	Typewriters	11
Horses and Vehicles	11		

SUNDAY, FEBRUARY 13, 1938.

LOANS ON

MBA
LO
3—5—10—1
Principal and Interest Monthly, Quarter
CONSTRUCT
ALBERT G. BL
711 CHESTNUT
Authorized Mortga
Fidelity Mutual Life I



PLENTY MONEY TO LOAN
1st DEEDS OF TRUST FOR SALE
MBA
Large list of first deeds of trust at 5% and 6%. Clear certificate of title, ample insurance with each loan, papers ready for delivery. If you are looking for a wide-awake agent avail yourself of my 40 years of successful business experience. I give all real estate problems my personal attention.
SALES, LOANS, INSURANCE AND PROPERTY MANAGEMENT.
GEO. J. WANSTRATH
CE. 2940 715 Chestnut EV. 3295
Located in My Own Office Building

LONG TERM LOANS
Monthly Payments Include
● PRINCIPAL
● INTEREST
● TAXES
● INSURANCE
The safety, economy and convenience of our monthly Direct Reduction Home Plan is being enjoyed by many local home-owners, and we invite you to get acquainted with its many excellent features.
ECONOMY FEDERAL SAVINGS & LOAN ASSOCIATION
722 Chestnut MAin 2660

LOW COST LOANS
to
Buy, Build or Refinance Homes
One Monthly Payment Covers Principal, Interest, Taxes and Insurance
LOAN TERMS—5 TO 20 YEARS
No Commission or Renewals. No Shares to Buy. Prompt Service. Phone or Write for Booklet.
LAFAYETTE FEDERAL SAVINGS & LOAN ASSN.
615 Chestnut MAin 2813
F. H. A. LOANS

FHA Loans
Insurance Loans
Lowest Interest Rates
Flanders 1313
Harry Newman, Inc.
4301 S. Kingshighway

DO YOU WORRY?
About your loan and interest payments? Investigate our "Interest Saver Loan Plan"—Interest, taxes and insurance included. No commissions, no renewals—no red tape and no worry. Thousands have been helped by us—you can be, too.
Amer. Home Bldg. & Loan Assn.
Louis F. Yeckel, Pres. 3542 Gravois

MONEY TO LOAN
STRAIGHT LOANS, 3 TO 5 YEARS. LONG-TERM LOANS, 10 TO 20 YRS.
ALSO
First Deeds of Trust for Sale Titles Crystal Clear. Ample Insurance
O'ROURKE RI. 4310 5471 GRAVOIS

LOW RATES—QUICK ANSWER "SEE US"
CHRISTIAN BRINKOP
3621 S. GRAND LA. 3040

5-YEAR LOANS
Mullin-Walters Realty Co., Inc.
908 Chestnut St. MAin 2636

MONEY AT LOW RATES
LOANED $35,000 LAST WEEK
To loan in any amount on real estate; no delay; can arrange to pay back whole or part at any interest period.
Be Sure to Get Our Prices If You Desire a Loan
EDW. K. LOVE REALTY CO.
MAin 1306 704 Chestnut St.

4½% MONEY
We have money to loan in sums to suit on flats, residences and apartments. Will loan money to build. Quick answer.
Anderson-Stocke-Buerman
MAin 4593 308 Chestnut St.

$100 TO $10,000, monthly payments; no commission; also 5 pct. straight loans. Gen. Mayer R. E. Co., 3639 Arsenal.
MONEY to loan on 2d mortgage; also 1st; no agents. Box M-104, Post-Dispatch.
FOR WEBSTER real estate and loans, call THEO. S. APPEL, REpublic 0160.

ERNIZATION

A SPECIAL

NK CABINET

EMBLY



te with first quality guaranteed sink cabinet, chrome swinging

T $29.00
NET $35.85
NET $43.00
NET $52.75

PACE AT ALL HILL-BEHAN STORES

EHAN 5 STORES

PArkview 1000

FOR EVERY PURPOSE

RS AND ESTIMATES

Your HOME AGE NOW!

OM MODERN HOMES

es We Have Ever Quoted



all for Detailed Information

O. Newstead 2050 1210 S. Vandeventer

LOANS ON REAL ESTATE

NEED MONEY TO PAY TAXES? MAKE REPAIRS?

We make second deeds of trust.
HARRY M. FINE, 809 Chestnut. CH. 9181.

FHA HOME LOANS

IS YOUR LOAN COMING DUE?
Do you want to build? No charge for looking at property and giving full particulars. H. O. BYRD. CH. 1318.

MONEY TO LOAN—I am trustee for funds which must be invested in first mortgages on improved real estate in St. Louis or St. Louis County; will accept 4½ per cent interest if security is first-class; full particulars of loan must be furnished. Box E-159, Post-Dispatch.

Interest Rate 4% to 5%

Money to loan on good south or southwest property; 3 or 5 year terms; private parties only. LA. 6648.

MONEY TO LOAN—Any amount of trust funds at 4½ per cent on real estate security; small charge; privilege of repaying given if desired; must be first deed of trust; some descriptions of property necessary. Box E-80, Post-Dispatch.

WE MAKE FIRST DEEDS OF TRUST. PLENTY OF FUNDS AVAILABLE. SEE US FIRST.
A. K. FEINBERG R. E. CO., REALTORS
2914 N. Union Bl. EV. 4900.

Straight or monthly payment loans at attractive rates. Immediate reply.
HAAS & ALT 510 WAINWRIGHT BLDG. GA. 3610
HAVE plenty funds ready to loan on city and county property. Lowest rates; quick answer: 3 to 20 years. Box T-174, Post-Dispatch.

WILL LOAN $1200 first deed of trust, 3 years, 6 pct. Box M-321, Post-Dis.

INDEX TO ADVERTISEMENTS

This Section.

AL ESTATE

	Page		Page
	— 4	Houses, Colored (For Rent)	—10
	— 8	Investment Property	— 7
	— 8	Lots for Sale	— 7
	— 2	Modernization	— 3
ed)	— 6	Money Wanted	—10
	— 2	Office Space	—10
	—10	Real Estate, Colored (For Sale)	7
	— 7	Real Estate (Country)	— 8
	— 8	Real Estate in Exchange	— 3
	—10	Real Estate Wtd. to Buy	— 3
	— 5	Real Estate Loans	— 2
	— 7	Real Estate (Other Cities)	— 8
	— 2	Residences for Rent	—10
	— 9	Residences Wanted to Rent	— 8
	— 8	Residences for Sale	—6
	—10	Resorts (Country Board)	— 8
	—10	Stocks and Bonds	— 3
	— 6	Suburban Property for Rent	—10
	— 8	Suburban Property for Sale	— 2

OR SALE

	Page		Page
	—11	Miscellaneous for Sale	—Pt2P5
	—12	Office Appliances	Pt2P5
	—11	Musical Instruction	— 11
	—13	Musical for Sale	— 11
	P5,6,7	Money to Loan	Pt2P5
	Pt2P7	Motorcycles for Sale	— 11
	Pt2P7	Office Appliances	— 11
	Pt2P7	Office Fixtures	— 11
	Pt2P8	Oil Burners	— 11
	—11	Pianos	— 11
	—11	Plumbing Supplies	— 11
	—11	Poultry and Birds	— 11
	—11	Radios	— 11
	—11	Refrigerators (Commer.)	— 11
	—11	Safes	— 11
	—11	Seeds, Plants and Trees	— 11
	—12	Sewing Machines	— 11
	—11	Talking Machines	— 11
	—11	Typewriters	— 11

LOANS ON REAL ESTATE

LOANS

MBA ST. LOUIS

3—5—10—15—20 YEARS

Principal and Interest Payments May Be Made Monthly, Quarterly, Semi-Annually.

CONSTRUCTION LOANS

ALBERT G. BLANKE R. E. CO.
711 CHESTNUT ST. MAIN 3046
Authorized Mortgage Loan Solicitor for
Fidelity Mutual Life Ins. Co. of Philadelphia



PLENTY MONEY TO LOAN

1st DEEDS OF TRUST FOR SALE

MBA ST. LOUIS

Large list of first deeds of trust at 5% and 6%. Clear certificate of title, ample insurance with each loan, papers ready for delivery. If you are looking for a wide-awake agent avail yourself of my 40 years of successful business experience. I give all real estate problems my personal attention.

SALES, LOANS, INSURANCE AND PROPERTY MANAGEMENT.

GEO. J. WANSTRATH
CE. 2940 715 Chestnut EV. 3295
Located in My Own Office Building

LONG TERM LOANS

Monthly Payments Include
- PRINCIPAL
- INTEREST
- TAXES
- INSURANCE

The safety, economy and convenience of our monthly Direct Reduction Home Plan is being enjoyed by many local home-owners, and we invite you to get acquainted with its many excellent features.

ECONOMY FEDERAL SAVINGS & LOAN ASSOCIATION
722 Chestnut MAin 2660

LOW COST LOANS to Buy, Build or Refinance Homes

One Monthly Payment Covers Principal, Interest, Taxes and Insurance

LOAN TERMS— 5 TO 20 YEARS

No Commission or Renewals. No Shares to Buy. Prompt Service. Phone or Write for Booklet.

LAFAYETTE FEDERAL SAVINGS & LOAN ASSN.
615 Chestnut MAin 2813

F. H. A. LOANS

FHA Loans
Insurance Loans
Lowest Interest Rates

Flanders 1313
Harry Newman, Inc.
4301 S. Kingshighway

DO YOU WORRY?

About your loan and interest payments? Investigate our "Interest Saver Loan Plan"—Interest, taxes and insurance included. No commissions, no renewals—no red tape and no worry. Thousands have been helped by us—you can be, too.

Amer. Home Bldg. & Loan Assn.
Louis F. Yeckel, Pres. 3542 Gravois

MONEY TO LOAN

STRAIGHT LOANS, 3 TO 5 YEARS. LONG-TERM LOANS, 10 TO 20 YRS.

—ALSO—

First Deeds of Trust for Sale
Titles Crystal Clear. Ample Insurance
O'ROURKE RI. 4310 5471 GRAVOIS

LOW RATES—QUICK ANSWER "SEE US"

CHRISTIAN BRINKOP
3621 S. GRAND LA. 3040

5-YEAR LOANS

Hullin-Walters Realty Co., Inc.
908 Chestnut St. MAin 2636

MONEY AT LOW RATES

LOANED $89,000 LAST WEEK.
To loan in any amount on real estate; no delay; can arrange to pay back whole or part at any interest period.
Be Sure to Get Our Prices
If You Desire a Loan
EDW. K. LOVE REALTY CO.
MAin 1206 704 Chestnut St.

4½% MONEY

We have money to loan in sums to suit on flats, residences and apartments. Will loan money to build. Quick answer.

Anderson-Stocke-Buerman
MAin 4593 808 Chestnut St.

$1000 TO $10,000, monthly payments; no commission; also 5 pct. straight loans. Geo. Mayer R. E. Co., 3539 Arsenal.

MONEY to loan on 2d mortgages; also 1st; no agents. Box M-104, Post-Dispatch.

JOE WEBSTER real estate and loans, call TREO. S. APPEL, REpublic 0160.

LOANS ON REAL ESTATE

MBA ST. LOUIS

Money To Loan

In sums to suit on St. Louis and St. Louis county real estate in good locations. Building loans solicited.

M. A. Rust & Sons Realty Co.
MAin 4551. 816 Chestnut St.

LOW INTEREST RATES LONG TERM LOANS

Our terms and plans will suit you. Quick decisions and no red tape.

MBA ST. LOUIS

W. I. CHRISTOPHER & Associates, Inc.
506 Olive St., GA. 4032
Mortgage Loan Correspondent for Connecticut General Life Insurance Co.

MONEY

To loan at lowest rates for any length of time; representing both local money and Provident Mutual Life Insurance Company money. See us and get our rates before placing your loan.

A. T. & Whitelaw Terry
111 N. 7th St. MAin 2415.

PHONE for MONEY

CH. 6243

On your real estate; prompt and courteous attention to all calls.

ARCHSHOEFER & SKAGGS
106 N. 8th St.

MONEY WANTED

WISH TO BORROW $2500 on 6-room brick bungalow in South Side neighborhood; worth at present market, $6000; will pay 6 per cent interest, but no commission; will also pay expense of loan papers. Box E-199, Post-Dispatch.

MONEY WANTED

1st deeds of trust ready, for $500, $1000, $1500, $1800, $2000, $3500, $5000. Keeney-Toelle, 5506 Nat. Bridge, MU. 7370

MONEY TO LOAN

First deed, city or county improved. PHIL RAU RLTY., 5139 Shaw. GR. 8282.

MONEY Wtd.—$800, 3 years, 6 per cent; $3000, 3 years, 6 per cent; first deeds of trust. CONCANNON R. E. CO., 723 Wainwright Bldg. CH. 8863.

WANTED to borrow, $5000, on good business property worth $10,000, for three to five years. Will pay 8 per cent interest. Box 193, St. Charles, Mo.

FIRST deed of trust $3750, secured by 9-room brick residence, south. Box T-5, Post-Dispatch.

FIRST DEED Wtd.—2628 Delmar, improved modernized tenements. Good security.

$3000 FIRST, 7 flats and store, $1800; store and flat; $1300, 6 flats; $2000 modern single; all south. Riv. 3611.

$4500, 5%, ON first mortgage on 1107-09 Hereford st.; 4-family modern brick flat. A. JAY KUHS CO.

$1250, 3 years on nice 5 rooms, 4606 Maffitt; will pay 3 per cent commission. Box T-181, Post-Dispatch.

$3200—1st mortgage, 6 per cent, county home; progressive community; monthly payments; no agents. Box A-84, P.-D.

TWO construction loans, $3750 each, 1 year, 7 per cent interest; completion bond. Box B-392, Post-Dispatch.

$15,000 5%, ON first deed of trust on s. w. cor. Clayton and Skinker; store and office building. A. JAY KUHS CO.

$2000 LOAN for sale; property assessed at $5600, LA. 9543.

$2800, $4200, $6000, first deeds trust, 6 per cent interest. FR. 2246.

$25,000 WTD.—At 5 per cent; downtown business property. Box M-150, P.-D.

$1000 at 8 per cent; 1 year; good security. Box A-271, Post-Dispatch.

OWNER wants $3500 on brick house worth $6000; no agents. Box A-343, Post-Dis.

WANTED $1500 on frame bungalow, worth double. Box A-310, Post-Dis.

DEEDS OF TRUST FOR SALE

FIRST DEEDS OF TRUST

5% to 6% INTEREST

A large selection of fine loans on St. Louis City and County properties.

MBA ST. LOUIS

W. I. CHRISTOPHER & Associates, INC.
506 Olive St. GArfield 4022

1st DEEDS OF TRUST

$2750; new bungalow; 6 per cent interest. Papers ready for immediate delivery.
PHIL RAU RLTY., 5139 Shaw. GR. 8282.

Deeds of Trust For Sale

Well secured by city and county real estate, ample insurance; interest 6 per cent.
MILTENBERGER & SON, 806 Chestnut.

GOOD DEEDS

We Have NEVER Foreclosed
Harry Newman, Inc., 4301 S. Kingshighway

2 AT $2200 each, 5% interest, residential property.
FRED R. DONLEY,
3539A S. Grand. FR. 2999.

$3500 FIRST deed of trust on duplex bungalow, south; 3 years; 6 per cent interest. Box T-68, Post-Dispatch.

SMALL first deeds of trust for sale; 6 per cent interest.
BRINKER, 3601 Lawn. FL. 2024.

1ST DEEDS of Trust. All 6 pct.
FOSKIN REALTY CO., FR. 5033.

DEEDS OF TRUST WANTED

PRIVATE PARTY wants good first deed from owner of property. FL. 4239.

STOCKS AND BONDS

5 SHARES North St. Louis Planing Mill stock; cash only. Edw. Linhardt, 4234 Pleasant st.

REAL ESTATE

BIDS, PLANS, ESTIMATES

STOCK PLANS.
For small homes, flats, etc.
Price reasonable, architectural plan service. Box B-86, Post-Dispatch.

MODERNIZE your home; any work reasonable. Decker, 3822 Texas. GR. 7044.

BUNGALOW PLANS—MODERN; REASONABLE. CA. 5344.

REAL ESTATE CARDS

WE HAVE CASH BUYERS FOR FLATS, BUNGALOWS AND INVESTMENT PROPERTIES, if priced right. Quick results! Call LEAVER, FL. 5600; NAHN-HEBERER RLTY. CO., 3415 S. KINGSHIGHWAY, OFFICE OPEN SUNDAY.

I SPECIALIZE IN VACANT LOTS. University City, Clayton, Richmond Heights and suburban locations.
PERSONAL SERVICE—Free List Mailed.
VICTOR WM. REITZ JR.,
6635 DELMAR. CA. 9363.

REALTOR SERVICES AND LOANS—A. K. FEINBERG, 2914 N. Union. EV. 4900

LOANS—INSURANCE—SALES.
G. B. & J. M. O'REILLY, MAIN 2457.

REAL ESTATE—EXCHANGE

THE EXCHANGE EXPERTS OF SOUTH ST. LOUIS

Are ready to put their many years of experience in making satisfactory trades at your disposal. Let us solve your Real Estate problems for you.

OFFICE OPEN SUNDAY
O'ROURKE RI. 4310 5471 GRAVOIS

ACREAGE Wtd.—Close in, 5 acres, improved, for 4293 Sacramento, clear. HALLER, 705 Chestnut.

REAL ESTATE—EXCHANGE

24-Family Apartment WILL EXCHANGE

24-family apartment of 3 and 4 rooms, renting for $12,000 per year; will accept other clear property as part payment. ANDERSON-STOCKE-BUERMANN, MAin 4593. 808 Chestnut St.

OPEN FOR INSPECTION
LOUGHBOROUGH, 5474-82—2 new 5-room 1-floor brick bungalows, tile walls, 2-car garages, 35-foot lots, $700 down or trade for cottage or income properties.
MEHLER 3216 S. Grand LA. 4000

8-FAMILY APT.

Rents $4500. Price $15,000
Four of 3 rooms, bath each, four of 4 rooms, baths; southeast corner Shaw and Spring; will take part trade.
CHAUNCEY P. HEATH CO. GA. 3164.

7-ROOM MODERN BUNGALOW
40xx Wyoming; wants 5-5 flat.
O'ROURKE RIv. 4310 5471 GRAVOIS

$5700 Income; Want Home

8355 Pershing; 6-family apartment; 80-ft. front; newly remodeled and painted. Garages. Want home or clear vacant.
Larner-Diener Co., CE. 2965

ST. LOUIS HILLS HOME
6 rooms, 65xxNeosho; wants flat.
O'ROURKE RIv. 4310 5471 GRAVOIS

SUPER QUALITY.
Walnut Park; 5-room brick; new condition; close to schools and bus. Want small frame, northwest.
Keeney-Toelle, 5506 Nat. Bridge. MU. 7370.

WILL ASSUME $3500 ON 4-RM. Brick home; 5-room frame to trade.
O'ROURKE RIv. 4310 5471 GRAVOIS

HOME BEAUTIFUL OPEN 2-5 P. M.
DEVONSHIRE, 6447—2 years old, 6-room brick bungalow. Priced right, may consider acreage or home in county.
MEHLER 3216 S. Grand LA. 4000

4-4 SINGLE, 38xx LOUISIANA
Wants 5-room bungalow or cottage.
O'ROURKE RIv. 4310 5471 GRAVOIS

OPEN—NEW COUNTY BUNGALOW.
5 rooms, tile bath, kitchen, ¼ acres ground, want bungalow or flat out Tesson rd., ½ mile south Lindbergh at Concord School rd.* MEHLER, 3216 S. Grand. LAclede 4000.

GET OUR LIST

Of bungalows, flats, investment properties, to trade for newer or older properties. Can arrange terms. What have you?
C. A. BELLAER, 4105 S. Grand. FR. 3555

SPLENDID OPPORTUNITY
1901 Withnell, established business corner. What have you to exchange?
O'ROURKE RIv. 4310 5471 GRAVOIS

2 STORES—2 FLATS—TO TRADE

4219-21 W. Easton; in lively district; very small loan. Always rented.
Larner-Diener Co., CE. 2965

CLEAR FLAT, 36xx NEBRASKA
Will add $2000 cash for 4-4 single in Dutchtown Parish, Anselmo.
O'ROURKE RIv. 4310 5471 GRAVOIS

3-3 MODERN single in St. Anthony's Parish; clear; wants bungalow or cottage.
MEHLER 3216 S. Grand LA. 4000

CLEAR 3-3 SOUTH SIDE FLAT
Wants 4-5 room newer flat.
O'ROURKE RIv. 4310 5471 GRAVOIS

EIGHT-FAMILY APARTMENT
Three rooms each, good investment; take flat or bungalow in exchange. Box T-251, Post-Dispatch.

10 ACRES at Ellisville; ideal for poultry; 8-room house, septic tank, garage, fruit trees, grapes, etc.; trade for 5-6 flat in the city.
RENGEL-WEBER, 3539 S. Grand. LA. 9543

35 ACRES, 6-ROOM HOME
7 miles city; wants city property.
O'ROURKE RIv. 4310 5471 GRAVOIS

335 ACRES—On highway, 2 sets improvements, 120 under hog wire fence; cop-sider property or business. 3261 Morganford. LA. 8974.

120 ACRES—Cuba, Mo.; improved; 25 acres Weingarten, Mo.; unimproved; 5 acres old Lemay Ferry rd., unimproved; want city, county property. Box E-361.

15 ACRES—Citrus fruit land in Rio Grande Valley, at $4500; clear of incumbrance; will consider improved farm, bungalow or flat. FR. 6029.

23 ACRES—Small house, subject to $3500; want equity. Kirkwood 1746.

5 ACRES—Near city on highway; buildings. Wants flat or bungalow. RI. 2525.

28-ACRE FRUIT FARM—7 miles, 6-room house, spring; want double. RI. 1304.

150 ACRES—Improved, electric; want flat or residence. 5240 Maple. FO. 1562.

40 ACRES—Good well; for 1932 car. 1114A Chambers.

60 ACRES—30 miles south; improved; trade. FRospect 2322.

66 ACRES—On highway at Winfield; electric. Wants income property. RI. 2525.

125 ACRES on Dardenne Creek; good land. EV. 6111, EV. 7005.

ALLEN, 21xx—4-5 flat, modern; clear; trade for bungalow. FR. 2322.

APARTMENT—12-family, west of Skinker in Clayton; good income; all rented; trade for clear residence. Box T-132, Post-Dispatch.

AMELIA, 650 (Webster Groves) — 6 rooms, modern, want city property. MA. 4182.

TWENTY-FOUR FAMILY APARTMENT Cabanne district, all rented; excellent income; want small property; prefer to exchange. Box T-70, Post-Dispatch.

APARTMENT—12-family, 100 pct. rented; good West End location; want residence. FR. 4362.

APARTMENT—6-family, renting for $3600 per annum, for residence, flat or tenement. Box T-170, Post-Dispatch.

APT. — 30-family; rents $12,000; want clear income part pay. Box T-168, P.-D.

ATTENTION, BUILDERS—Choice lot, 31x140, 5048 Alaska, for sale or trade for 5-room house or bungalow in vicinity of Milentz-Goethe. Inquire 3739A Ohio.

AUTO Wtd.—Or rooming house, for small, clean income property. Call Miss Doelling, 3000 N. Newstead. CO. 6608.

BEETHOVEN, 4208 — Residence; 6 and sunroom; modern. Want small home with acre or two in county.
FEDERER 2610 GRAVOIS PR. 1519

BUNGALOW FOR OLDER SINGLE.
4646 Kossuth; 5 rooms, tile bath, 2-car garage. Trade for single or cottage.
EDW. KEHLENBRINCK RLTY., FR. 4040.

BUNGALOW—2159 McCausland; well built 6 rooms, modern; trade for smaller bungalow or good vacant to build; office open Sunday.
DIMMITT-RICKHOFF-BAYER, ST. 1314.

BUNGALOW—Brand-new, near Natural Bridge, good street, 5 large rooms, very modern, want vacant or older house. MA. 4182.

BUNGALOW—6-room modern; want double, 3 rooms, south; will assume deed or pay cash difference.
A. C. BELLER, 4105 S. Grand. RI. 3555.

BUNGALOW or cottage wanted, 4 or 5 room, for my 6 and sunroom bungalow, steam heat, very modern. Box E-241, Post-Dispatch.

BUNGALOW—5 rooms, clear, new; will trade for double flat in Hampton Park. Chestnut 1747.

BUNGALOW—Clear, county, modern brick. Wants flat, prefer single. RI. 2525.

BUNGALOW—5-room brick, off Gravois. Want 4-room frame. RI. 4898.

BUNGALOW—Southampton; clear. Want double flat, south. RI. 4898.

CLEAR farm for city income; 96 acres on Highway 40, between St. Peters and O'Fallon; dandy 5-room house; electricity, fine barn, etc.; 60 acres wheat crop. FOSKIN, 3514 St. Louis. FR. 5033.

CLEAR RESIDENCE WANTED
18-family apartment, West End corner; subject to new first only. PA. 5639J. PA. 6797W

CLEAR VACANT business corner on Watson rd. Want other vacant or tenement. MA. 4182.

CLEAR—Single flat; St. Anthony's Parish. Wants bungalow. RI. 2525.

CLEAR BUNGALOW—50xx Milentz. Wants single flat, South Side. RI. 2525.

39xx CONNECTICUT—6 ROOMS
A-1; wants smaller county home.
O'ROURKE RIv. 4310 5471 GRAVOIS

COTTAGE and about 5 acres wtd., within 30 miles of city, as part pay on South Side single, rent $600 year. Box T-84, Post-Dispatch.

COTTAGE Wtd.—4 rooms, with large lot, in county; for 5-room brick bungalow on 45xx Arlington. Call Mr. McBrady, A. K. FEINBERG, 2914 Union. EV. 4900

REAL ESTATE WANTED TO BUY

"Dickmann Sold It"

That's getting to be the watchword in St. Louis real estate circles. The corner of Grand and Cleveland was sold by us in 10 days. Call MAin 4111, describe your property, and we will sell it for you. No sale—no charge or obligation.

DICKMANN
804 Chestnut St. MAin 4111

REAL ESTATE—EXCHANGE

DOUBLE Wtd.—3-3, Southwest, trade new 5-room modern brick bungalow; clear; assume. Box M-313, Post-Dispatch.

DOUBLE 3-3—Chippewa-Morganford; rent $50; want frame cottage. FR. 4500.

COUNTRY HOME and poultry farm, new, modern; forced to sell, sickness; located in High Ridge, Mo. See owner, P. J. Fischer.

WANT DOUBLE FLAT
South or west; have clear single flat and will assume deed of trust. Box T-418, Post-Dispatch.

DOUBLE Wtd.—South, in trade for nice 4-room single near Spring-Gravois. Box E-349, Post-Dispatch.

DOUBLE Wtd.—Have 3-3 modern, south; trade 4-room bungalow. Box M-299, Post-Dispatch.

DOUBLE FLAT—29xx California, baths, $3800, income $52; terms, trade for cottage. Box E-267, Post-Dispatch.

DOUBLE FLAT Wtd.—For new 5-room bungalow, south. RI. 2601.

DUPLEX—4-room efficiency, new loan, exchange for bungalow or good vacant. Box T-29, Post-Dispatch.

DWELLING, 4428 Greer — Vacant; 10 rooms, hardwood floors, 2 baths, 2 garages; fine home; only $4000; want lot or small property. Whyman, CH. 8500.

EQUITY in brick home, 10 rooms, conveniently located, good condition, want farm 6 to 10 acres improved on highway. Box M-131, Post-Dispatch.

EQUITY 2-family flat, 4921 Highland, rented; subject to $6300. FR. 6029.

EXCEPTIONAL VALUE.
Overland; 4-room bungalow, like new; hardwood floors; large lot; convenient. Want 4 rooms, Fine Lawn.
Keeney-Toelle, 5506 Nat. Bridge. MU. 7370.

EXCHANGE SPECIALISTS.
Trade your property for more desirable, new or old. Call or send for our list. Office open Sunday.
Keeney-Toelle, 5506 Nat. Bridge. MU. 7370.

EXCHANGE 3-room modern cottage, rear of corner lot, 42x120; near Kingshighway, Chippewa, for modern single, double flat; cash difference; fine for builder. Box A-100, Post-Dispatch.

EXCHANGE 7-room residence, south; well rented; want bungalow, grocery store or farm. Owner, 3908 Eller.

EXCHANGE—Large, practically new residence in best South Side location; clear; want income property. Box E-132, P.-D.

EXCHANGE—Trade or sell cheap; good 6-room residence; south; want flat or store building. GR. 1406.

EXCHANGE—Want older residence for my 5-room bungalow. Box E-134, Post-Dis.

EXCHANGE—At once; my modern single flat for bungalow. GR. 1406.

FARM BUYERS, ATTENTION.
Near Wentzville, improved 80 acres; good buildings; gravel road; for city property. Also fine 240-acre stock and dairy farm; gravel road and electric.
Keeney-Toelle, 5506 Nat. Bridge. MU. 7370.

FARM—80 acres, 3-room house and chicken house, Hi-way No. 50; trade for new car. Box E-238, Post-Dispatch.

FOUR-FAMILY FLAT—3-3, good renter, very good condition; trade for cottage or residence. MA. 4182.

4-FAMILY—3 rooms, south, $3000; clear; want small farm or unimproved acreage. E. Jasper, 1737 Marcus. FO. 7217.

FARM Wtd.—Will exchange 6-family building; income $1260. SCHAEFFER, 501 Walnwright Bldg.

FARM—10 miles out; ideal location; improvements; trade. 4574 Parkview pl.

FARM Wtd.—40 to 100 acres, for $2000 equity in beautiful 2-family flat, nearly new; 4-4 rooms, block south of Forest Park; 1043 Art Hill; $7950; rent $900. BURIAN REALTY CO., 4016 Chouteau.

FLAT Wtd.—Single 5-6, central west; have residence arranged as musical studio, established 20 years, on Washington bl., to exchange.
BEN C. FINKE, 205-6 Title Guar. Bldg.

FLAT Wtd.—5-room modern, south, for 5-room cottage, northwest. Box E-351, Post-Dispatch.

FLAT—3 and 3, for 4-room bungalow, cottage, south, southwest. 2804 January. HI. 3761.

FLAT—Clear single, South Side. Wants bungalow or double. RI. 2525.

FLAT—3 and 4 single, 6117 Ella, for cottage. 3410A Wisconsin.

FLAT—4-1, double, with baths; trade small piece, south. RI. 4898.

FLAT—4-4 single, 37xx Bamberger. Want brick cottage, south. RI. 4898.

FLAT—6-6, modern, near Cathedral, bargain. 4377 Maryland.

FLATS—Three 4-4, single, off Cherokee. Want smaller property. RI. 4898.

FOR SALE or exchange, grocery and meat market, out of city; will sell stock and fixtures or will exchange brick building, 38x40, for property in St. Louis, or East St. Louis. Box A-345, Post-Dis.

GRAND, 3841 S.—Modern single, corner. J. HALLER E. CO., 705 Chestnut.

HAVE several new 5-room bungalows (Webster district) to trade for other property; also double flats with good income for other property. GHERTNER CO., 5715 Easton. MUlberry 1380.

HAVE 8-family tenement, north; want 4-family, south; will assume. P. W. Nelage, Riv. 2361J.

HAVE 2 new bungalows west, south of Clayton rd.; will trade for vacant. CH. 1747.

HAVE 5-room double flat, good location, for 4 or 5 room bungalow in Kirkwood or vicinity. Mr. Metz, FR. 5322.

HAVE 35-ft. building lot, clear, near St. Louis Hills; want new residence or flat west; pay cash and assume. CA. 6710.

HAVE 3 6-family apartments to trade for other property. GHERTNER CO., 5715 Easton. Mulberry 1380.

HAVE clear residence, 6-room, and cash for 4-4 single, south. Box E-98, P.-D.

HIGHLAND, 5305—Double 4 and sunroom; modern; small loan; want clear cottage, residence. EE. 4362.

ILLINOIS FARM—160 acres mostly in cultivation; all good bottom land; two hours from St. Louis, on hard road; good improvements; well and cistern; trade for bungalow or flat. Box E-142, Post-Dispatch.

INTERDRIVE, 720—6-family apartment in good condition; will trade for home. CH. 1747.

IOWA, 3708—4 rooms, brick; bath, furnace; trade for smaller Krell, 3154 S. Grand. LAclede 9088.

IOWA, 3617—3-room single, hot-water heat; trade for ½ to 2 acres in county.
RENGEL-WEBER, 3539 S. Grand. LA. 9543

LEE, 4300-2—2 stores and 2 flats, clear; trade for other income. Krell, 3154 S. Grand LA. 9088.

LET'S trade lots; various locations; want other lots, auto, property. LA. 7077.

LIERMANN, 3675—Modern, almost new 5-room bungalow for what have you?
RENGEL-WEBER, 3539 S. Grand. LA. 9543

LATE MODEL FORD CAR—Exchange on small house. Box M-198, Post-Dispatch.

LOCUST, 2802-4 — Two 10-room houses, clear, rents $90 per month; will trade for home or apartment. Call Herman Glick, 724 Chestnut. CH. 1747.

LOT WANTED
Will trade brand-new home in Lockwood Gardens, 4 bedrooms, 2½ baths, rathskeller; will finance balance. Owner, FA. 5639J, FA. 6797W.

10 LOTS in Lakewood Park Cemetery in Section 3, for suburban real estate.
CONCANNON R. E. CO.,
723 Wainwright Bldg. CH. 8863.

LOT—E. Kingshighway corner; present income $150 per month; will trade for stores or flat. Box A-66, Post-Dis.

McCAUSLAND AND WITCHELL CORNER
Beautiful 120-ft. lot; modernized 16-room frame residence; 3 garages; exchange for income property.
BEN C. FINKE, 205-6 Title Guar. Bldg.

MARDEL, 50xx—4-4 rooms, hardwood floors, tile baths, brick garages, income $1548. May trade for single or bungalow.
MEHLER 3216 S. Grand LA. 4000

REAL ESTATE—EXCHANGE

LOT Wtd.—Have modern bungalow, residence, St. Anthony parish. RI. 2000.

MICHIGAN, 3917—6-room residence, bath, hot-water; A1 condition; take small trade. RE. 4362.

MODERN double, 3 rooms each; trade for business corner in good location; prefer northwest.
EDW. KEHLENBRINCK RLTY., FR. 4040.

MODERN bungalow; south; want single or double. RI. 3611, 4035 S. Grand.

NEW 3-room double, 3822-4 Chippewa; inspect this fine building, take your older property part pay. Open today for inspection.
C. A. BELLER, 4105 S. Grand. RI. 3555

NEW DUPLEX—7 rooms, 2 baths, income $2350. Trade for 6 or 12 family apartment. Call McQuoid with Glick, MA. 4182.

NORTH SIDE RESIDENCE WANTED. Have modern University City residence to trade. Box T-2, Post-Dispatch.

OLEA.-HA, 42xx—4-room modern bungalow; will trade for county home.
KRATZ-FISCHER, GRand 4072.

PENNSYLVANIA, 3632—4-room single, all modern, to trade for 5-room bungalow.
RENGEL-WEBER, 3539 S. Grand. LA. 9543

PENNSYLVANIA, 1101 — Bungalow, sell or trade for farm. PA. 2884.

PROMINENT business corner, West End; income $8000 yearly; subject to small loans; sell or trade. EV. 6440.

RESIDENCE—12 rooms, brick, modern; want farm. 5240 Maple. FO. 1562.

RECONDITIONED HOME TO TRADE. 5919 Theodosia; 6 rooms, bath, furnace, garage. Trade for bungalow.
KEHLENBRINCK RLTY., FR. 4040.

RESIDENCE—Extra nice, 15 rooms, central location, for 4-4 single. Box A-130, Post-Dispatch.

RESIDENCE—1388 Temple pl., 7-room modern brick; will trade. What have you? PA. 2010 before 9 a. m.

4-BEDROOM ST. LOUIS HILLS Home, 2 baths; wants smaller home.
O'RCURKE Riv. 4310 5471 GRAVOIS

RESIDENCE—New, in St. Louis Hills; your chance to trade your older property. Mr. Hancock, LA. 5574.

5-ROOM bungalow to trade for 6-room bungalow with 3 nice bedrooms. Box E-352, Post-Dispatch.

7-ROOM BRICK RESIDE[illegible], northwest, want smaller frame [illegible]se or lot. MA. 4182.

4-ROOM single, hot-water heat, 50-ft. lot, clear; trade for newer single or small double. RI. 3555.

ST. LOUIS HILLS—New 6-room residence; trade for single flat, cottage or bungalow; south. Riv. 0506M.

6-ROOM HOUSE—Wellston; trade for land on good fishing stream. PA. 1205W.

SELL OR EXCHANGE.
Maryville, 935-7; modern 5-6 room single, within 3 blks to get 6 or 7 room residence, south, southwest or Webster. LEAVER, FL. 5600; NAHN-HEBERER REALTY, 3415 S. KINGSHIGHWAY; OFFICE OPEN SUNDAY.

SELL CHEAP—May trade; want flats, also south, for 12-room residence; ideal construction for apartment or rooming; lawn, trees, shrubs; near transportation; trade, shopping centers, amusements, schools, churches, parks; clear. Owner, Box A-55, Post-Dispatch.

SELL OR TRADE!
Delor, 52xx, 6 rooms, modern; trade for 5 rooms, 1 floor. LEAVER, FL. 5600; NAHN-HEBERER REALTY CO.

SEMPLE, 3941-43—Modern 3-room double; take old cottage, flat. RE. 4362.

SHAW, 44xx—4 modern double; trade cheap flat, cottage. FR. 2332.

SINGLE FLAT, WEST
3 and 4 rooms, bath, furnace; loan $2250; take good clear lot for equity. Box T-71, Post-Dispatch.

3-3 SINGLE—37xx Fairview; trade for larger single or 5-room bungalow, south. RI. 3555.

SINGLE FLAT—4-5, good renter, near W. Florissant, modern, trade for double or tenement. MA. 4182.

4-5 SINGLE flat, furnace and bath, 3-car garage; trade for 5-6 room cottage or bungalow. RI. 3555.

SOUTHAMPTON SINGLE FLAT.
Near Kingshighway. Trade for cottage, bungalow or double flat.
ALEXANDER, 3353 S. Grand. FR. 3535.

SOUTH Side single flat for vacant or cottage. Box E-141, Post-Dispatch.

STORE BUILDING—3 stores and 3 apartments, rent $3660 yearly, 4800 block Delmar; will trade for clear vacant suitable or income flat or residence. Box M-149, Post-Dispatch.

3 STORES—Southwest, showing good return; want single flat, west. Box T-312, Post-Dispatch.

STORE BUILDING and tavern, west of Kingshighway; rooms above. Trade for farm. RI. 4898.

SYLVAN, 3736-38—2 5-room bungalows, clear; want 8-10-family flat, white or colored.
WESTON-TAYLOR TRUST CO., 4915 Delmar. FOrest 4233.

THEODORE, 5918—Six-room brick; modern; near schools, bus. Trade for four rooms. GAb. 2996.

THIRTY-EIGHTH, 4xxx S.—5-room modern bungalow; will trade for large residence southwest.
KRATZ-FISCHER, GRand 4072.

TRADERS' OPPORTUNITY.
May; 5-room modern brick; hot-water heat; will sell or trade for 1 to 5 acres, with or without improvements.
Keeney-Toelle, 5506 Nat. Bridge. MU. 7370.

TRADE cottage, 2526 Grover, for income or vacant.
HORN R. E. CO., 4087 Pope. CO. 6116.

UNIVERSITY CITY FLAT WANTED
5 or 6 rooms, single flat; will give my older flat clear and cash. Box T-250, Post-Dis.

WALTON, 11xx—5-6 single; trade for bungalow; put in cash difference. Box T-78, Post-Dispatch.

WANT 5-5 flat, south, in trade for nice 5-room brick bungalow, south, $7000, clear. Box E-347, Post-Dispatch.

WANT vacant lot or small cottage as part pay for new 5-room bungalow in Richmond Hts. ST. 3171.

WEST, 72xx—Bungalow, five rooms, fireplace, steam heat, large lot, garage.
DOUGHERTY R. E. CO., CE. 0330.

WILL exchange modern brick bungalow and a strictly modern single flat, Chippewa-Missouri district, for unimproved acreage on Telegraph, LeMay Ferry or Gravois rd. Box W-385, Post-Dispatch.

WILL TRADE

Modern 6-room residence, 4100 block Cleveland for flat, restaurant or filling station. Box M-241, Post-Dispatch.

WILL TRADE $3000 equity in 6-room brick bungalow, located in 11xx block Linton av., for vacant property. If interested, phone MU. 4891.

WILL exchange modern 6-room frame, covered with shingles, in St. John's parish, for 5-room bungalow, east of Broadway, south of Arsenal. Box M-315, P.-D.

WILL trade 3-3 double, in good condition, west of Kingshighway, for better double, rents $60 per month. Box M. 7405.

WILL trade 40-ft. lot, 7300 west, for clubhouse on Meram

SUBURBAN PROPERTY FOR SALE—Belnor



☆☆☆☆☆

Beautiful Bel-Nor Bungalow!

OPEN SUNDAY
2 p. m. to 5 p. m.

3100 Bellerive Dr.

Exceptionally well-built bungalow; all rooms on one floor; 2 bedrooms, large entry hall, living room with fireplace and bookcases, large dining room, sunroom, tile bath and kitchen; 24 floor contains maid's room with toilet and bath, large cedar chest and storage space; hot-water heat with oil burner; electric refrigerator; 2-car heated garage; lot 150 by irregular depth of 190 ft.; beautiful trees and shrubs; ½ block from street car, overlooking Bellerive Country Club; see it today. Will sell home and part of furnishing at a very low price.

3500 N. GRAND **GEO. WANSTRATH, Jr., Inc.** PHONE JE. 1482

SUBURBAN PROP. FOR SALE

4 and 6 Room HOMES

LOTS 276 FEET DEEP
ALL IMPROVEMENTS
Only $450 down payment
BALANCE LIKE RENT

Geyer Road, North of Manchester

Open for Inspection

Fairfax Const. Co.
24 N. MERAMEC
Telephone CA. 6966

WANT A BARGAIN?
Be sure and see
2137 North and South Rd.
North of Page av.
Modern 5-room bungalow, open.
ST. LOUIS REALTY, DEV. CORP., CH. 1969

Owner Will Sacrifice
New brick bungalow; 5 large rooms, tile bath and kitchen with inlaid floors. Large, beautiful lot, 58x165. Complete every detail; small down payment. Drive out Rock Road to 8100 west, two blocks north to 8134 Wheaton av.

HOME, 1 ACRE—DENNY ROAD
Just west of Gravois; 6 rooms, modern. Fine trees, shrubs.
OPEN 2-5 SUNDAY—MAY TRADE
O'ROURKE 5471 GRAVOIS FR. 4310

100 HOMES
All sizes, various locations; prices $2000 up; small down payment, balance like rent; 5 per cent interest. For information call James C. Smith, 801 Chestnut. CH. 0453.

NEW BRICK BUNGALOW
5 rooms and tile bath; no gas but electric stove in house. Hot-air heat, oak floors, garage and lot 40x150. Priced at $5250.
John H. *Armbruster* AND CO.
8854 St. Charles Rd. St. Charles Rd.

We Have the Bargains
See us first for real savings in homes in St. Louis County. We can finance for you at lowest rates. Get our list of bargain homes, flats, apartments and lots.
FRANKLIN E. MEYER CO., PA. 3390.

$40.00 MONTHLY BUYS
8014 Brittin. Attractive 5-room brick bungalow. Lot 50x135. Real Estate Management Co. MAin 0952

$3250 BUYS—3 acres, 4 rooms, bath, 80 cherry trees, good spring; on bus line. Close to school; 2 miles north of city.
EDW. L. KUHS 8114 N. BROADWAY

$5600 2830 COLONIAL AVE.
New 5-Room Bungalow
Tile Bath and Kitchen.
ALTMAYER, 3352 S. GRAND, FR. 3535

OVER ACRE ground with 2 nice rooms and large living room; good cistern; fine for chickens and cows; should make a nice income; less than $2000; easy terms. Win. 1772.

1¼ ACRES—5-room frame house; bath, furnace, electric. Creve Coeur, Mo. 7 N. Central, Clayton, Mo. RAndolph 8011.

10 ACRES—North and Creve Coeur Lake; fishing, outing; good road; cheap.
MORRIS REACH CO., 824 Chestnut.

AUDREY, 6321—5-room cottage, bath, furnace, garage, 6300 west, 1800 north.

BIGGEST bargain in the county, 5-room modern bungalow in good condition; only $4000. Look at 1114 N. Rock Hill rd.
FRANKLIN E. MEYER CO., PA. 3390.

BRICK residence, 6 rooms, modern; large living room, fireplace; 2-car garage; 156-foot front; on Florissant rd, near Highway 66. GETTEMEIER, Florissant, Mo. AT. 821.

CHEAP—My duplex apartment in Blue Ridge; furnace; practically new. Box E-140, Post-Dispatch.

CLAYTON RD. ACREAGE—2.0 tract; water and electric; 300 ft. from school, for $2000. Box T-8, Post-Dispatch.

CONWAY RD.—North side, 325 feet west of Warson rd.; lot 175 feet; price $25 a foot. ROsedale 0611.

COTTAGE—4 rooms, steel furnace, 50-foot lot, $3000. EV. 7117.

COUNTRY HOME—8-room modern, all conveniences, near Edwardsville, Ill., on hard road, 2-5 acres. R. H. Rosenthal, Edwardsville, Ill., phone 163 or 525.

FARIS, 16xx—8 rooms and sunroom, modern, brick; garage in basement; house looks well; ½ block Page; less than $5500; this is a sacrifice. See owner, 7722 Page. No agents. FA. 1769W.

FOR FINE ENVIRONMENT AND LOCATION, see this beautiful York Woods home, Lay rd., mile south of Clayton rd., corner Middlecrest and Southcote; 4 bedrooms, 2 baths, extra lavatory, rathskeller; double garage; 2 porches; lovely trees; must be seen to be appreciated. Open 2 to 5.
A. K. FEINBERG, 2914 N. Union. EV. 4900

GLENMORE, 7005—5 rooms; hardwood floors, hot-air heat, bath, garage; priced right; small down payment. Call Mr. Metger, FR. 5322.

GRANTWOOD TER., 11—Beautiful residence; 7 rooms, 2 baths, 2-car garage in basement, air-conditioned heat, oil burner, beautiful landscape and shrubbery; lot 97x244; price greatly reduced. Phone Mr. Metger for appointment, FR. 5322.
A. J. Meyer & Co.

HAMES and homesites on reasonable terms. Telegraph rd. Forder, RI. 6870.

HOME—5-room frame; 2½ acres; large oak trees; fruit; 3 miles north of Ferguson; price $6000. Afternoons, 3390.

HOUSE—5-room frame; electric, water, hardwood floors, fireplace; 2-car garage; down payment, rest like rent. Theo. Brust, owner, Kimmswick, Mo.

HOUSE—3 rooms, in Maryland Heights; ½ acre ground; electric; garage; fruit; chicken house. Price $1200, part cash. AVery 6014.

Near New Ford Plant Site
Forty acres on Becker road near Telegraph rd. Improved. Haller, 705 Chestnut

HOUSE—6 rooms; 3 chicken houses, with 15 acres or less; east of Ballas rd. H. Patent, on Dougherty Ferry rd., Box 701, Kirkwood, Mo.

HOUSE—4-room; Maryland Heights; 1¼ acre; chicken house; 2 blocks to car; $1500. Winfield 1824.

HOUSE—Nice 3-room; electric, water, chicken house; lot 50x150; Overland; $950. Call Winfield 1824.

JULIAN, 6636—Brick bungalow 4 and sunroom; offer wanted. RI. 3010.

JULIAN, 6548—Modern 6-room home; garage; low price; terms; open. GA. 1830.

LACKLAND, 6900 — New 4-5 rooms, living room 12x24; very modern; reasonable. Wabash 904R.

Lake Forest's Best Buy
No. 123—OPEN TODAY
Very Attractive price. FA. 8094.

LOTS—Hoeseview Subdivision; take second road. FL. 4453.

LOT—50x150; west side of Sappington; near Manchester; $35 per ft.
NORTH ST. LOUIS TRUST CO.

LOT—Beautiful, 75x226, fine section, trees, $1250. MA. 4183.

OAKLAND, 2431—New; 5 rooms; stone foundation; 13-inch walls; $600 Creve Coeur line, at Lackland rd.

OWNER sick, must dispose of corner Woodstock and Old Florissant, 312x314; a real buy. MU. 0419.

PHILO, 8500 — 4-room frame bungalow with garage on corner lot. Price only $2250. This owner also has one smaller house at $1500 and another at $1800. Anxious to make quick sale on any one house. Terms to suit.
MARTIN SHORT & CO.,
6209 Gravois. RI. 3322.

8535 PHILO.
Half block north 8700 Gravois; beautiful, modern 5-room brick bungalow; open for inspection; this is a real bargain; come out and look it over.
MARTIN SHORT & CO.,
6209 Gravois. Riverside 3322.

PRICED cheap at $450, low taxes, buys ½ acre fronting 100 feet on made street; electricity, schools; 1 fare to downtown St. Louis. Box M-380, Post-Dispatch. FR. 6931.

RIVERVIEW GARDENS — 6 rooms, ½ acre, fruit trees, grapes; block to bus and school; only $3750.
Keeney-Toelle, 5506 Nat. Bridge. MU. 7370.

SACRIFICE—Almost new residence, near Clayton; 4 bedrooms, 2 tile baths; FHA $10,800; $4000 equity for $500 cash. Box T-9, Post-Dispatch.

SUBURBAN COTTAGE—$650; trade for farm. Box M-102, Post-Dispatch.

VALUABLE income property; large brick building, with 2 stores rented; 2 other good buildings on large plot of ground; sacrifice for quick sale. Smiley, Robertson, Lindbergh and Wabash Depot, Airport.

LOVELY NEW HOMES
8715 to 8723 Bridgeport, 2 blocks from Brentwood City Hall; convenient to schools, churches, direct downtown transportation. See these well planned 5 and 6 room homes, complete to last detail. Priced very reasonably. New 90% F H A financing makes ownership very easy; open today. LIEWOTIS, Builders, CAb. 1578.

LAWN, 8501—5 rooms, bath and furnace; $3500.
Jno. J. Reardon, Inc., 111 N. 10th.

LOT—In Brentwood; all improvements; want income property. RI. 3611.

MODERN brick, 4 rooms, basement, garage, all improvements; nice location; $2800; really a bargain. Box M-266, Post-Dispatch.

5-room frame, lot 50x218; electric; well; only $850; terms.

HENDRICKS, 6228 Easton. MU. 6200.

3-8 FRAME duplex, 1 mile from Lemay Ferry rd.; low rent, $27; sacrifice for $1200; real bargain for right party. GR. 2336.

Acreage
BUY LIKE RENT
1 acre, well located, on Olive Street road about 3-mile west of Lindbergh. House has 5 rooms 1st floor, tiled floor bath, hardwood floors, large screened porch, hot-water heat, 3 finished rooms on second floor, 2-car garage. See our sign. Small payment and around $35 monthly buys it.
REALTOR **DOLAN** HI. 2610

ST. CHARLES AND McKELVEY RDS.—50 acres, $12,500; old St. Charles and McKelvey rds., 20 acres, $10,500; Mc-Kelvey av., north of Manchester rd.; 20 acres, $4750; will divide.
DICKMANN 804 Chestnut MAin 4111

SUBDIVIDERS, ATTENTION
15 or 30 acres on Natural Bridge rd. near Brown av.; good investment. Box E-68, Post-Dispatch.

BUY LIKE RENT
2 acres with about 50 fruit trees, grapes, a 5-room house with hardwood floors and tiled floor bath; garage in basement; on Lake avenue about a block north of Chambers road, just east of Ferguson. Small down payment and around $25 per month buys it. Key from
REALTOR **DOLAN** HI. 2610

POULTRY FARM—$3750
Includes 2 chicken houses, 5-room bungalow; furnace; 1.39 acres; 1936 V-8 ½ ton Ford pickup; established chicken and egg route; located on Lilly in Kirkwood. Phone KI. 1069M for directions.
WENZLICK, CEestnut 6900.

40 Acres—St. Albans, Mo.
Adjoins Johnson property on two sides; splendid building site for country home. May trade.
HY. HIEMENZ REALTY CO., CH. 8452.

$300 PER ACRE
9½ acres on Yeager road.
M. HAMMEL R. E. CO. RI. 5070.

3.9 ACRES and 4-room country home; county water and electric; 3 miles south of city limits on Highway 61; priced right; terms. HOHENSTEIN REALTY CO., 6411 Michigan; RL 0291.

19 ACRES on Highway 61; suitable for subdivision; water, electric; adjoins school property; five minutes from city limits. Box F-56, Post-Dispatch.

15 ACRES on east side Reis rd., 2½ miles south of Ballwin; 3-room house, cistern, electric; price $3500.
A. M. & F. J. CORNWELL, Inc., MA. 2258

10 ACRES—Fronting 840 feet north side Clayton road, west of Ballas. Sell or exchange. JE. 8626.

RESPONSIBLE building corporation will build homes up to $25,000 on your lot and share profits. Box T-98, Post-Dis.

FOR SALE or trade acreage on Reavis Barracks rd., west of Union rd.; county water and electric; 2½ miles south of city limits. Call at 3219A Alabama, or phone RI. 4516W.

GEYER RD.—10 acres, low price; high location.
DUKE-YOUNG, Inc., 16 N. 8th, CH. 3944.

IMPROVED 4 acres, north Black Jack, Parker rd. Dr. Gage, FR. 5322.

HAMES and homesites on reasonable terms. Telegraph rd. Forder, RI. 6870.

HOME—Scenic wooded, for country home; 30 miles south. Box M-97, Post-Dis.

LARMORE AND PUGGE RDS.—This beautiful 20 acres of all black soil would make a beautiful subdivision.
F. J. SLATTERY, REALTORS, CO. 2005.

LACRIDGE 1 acre in Chambers Park, fronting 264 feet; located near Chambers rd. and Halls Ferry rd.; $800 cash. Box M-379, Post-Dispatch.

Affton
New Bungalows
Niles pl. (9300 Gravois)—New 5-room brick, tile walls, 50-ft. lots; priced right; small down payment; open daily.

BUILD FRAME BUNGALOWS
440 Weber rd., Affton, water, electric.
BEN C. FINKE, 205-6 Title Guar. Bldg.

ALTHEA, 9340 (9500 Gravois)—Brand-new 4-room brick bungalow; immediate location; bargain, $4850. Open. RI. 4898.

CEDAR LANE—COUNTRY HOME.
¾ acre, bath, furnace, electric.
RENGEL-WEBER, 3539 S. Grand. LA. 9543

PHILO, 8531—Brand-new 5-room modern frame bungalow, $3950. Hiv. 4898.

STALEY, 5637—5 rooms; sunroom; modern; $4800. Inquire 5826 Heege. Fl. 4453.

Baden
BEAUTIFUL BEL-NOR HOME — 3010 Hatherly; never lived in, 2 tile baths, gas air-conditioned heat; rathskeller; 2-car garage. Consider trade. Open today.
EDW. L. KUHS JEfferson 3500
2831 N. GRAND

SUBURBAN PROPERTY FOR SALE—University City

NEW 5-ROOM BRICK BUNGALOWS IN UNIVERSITY CITY **$4850**

TERMS AS LOW AS
$200 CASH DOWN

5 nice rooms; colored tile in kitchen and bath; beautiful hardwood floors; copper screens; lot 40x120; concrete streets; city sewers; close to public and Catholic schools; near stores and transportation.

SEE TODAY SURE
6814 MELROSE AVE.
Olive St. Rd. to Ferguson Ave. (6800 West) Then 5 Blocks North.

BALL LUMBER & SUPPLY CO.
FIELD OFFICE: 1221 FERGUSON AVE.
OPEN DAILY TILL 9 P. M.
CAbany 7200

Belnor
BEL-NOR
8417 ROANOKE DRIVE—NEW BUNGALOW, ONE FLOOR, 5 ROOMS, UNFINISHED SECOND; EVERY MODERN AND LATEST IMPROVEMENTS; GAS FIRED, AIR-CONDITIONED HEAT; LOT 50x150; 2-CAR GARAGE; OPEN TODAY.
KNICKMEYER-FLEER, FRanklin 6616

2 LOTS—On Wokonda dr., 1 on Glen Echo dr. in Bel-Nor. MU. 1779.

Brentwood
ONLY $300 DOWN
8767 BRENTWOOD PL. **$3450**
4-RM. BRICK BUNGALOW
Tile bath, furnace, hardwood floors; linoleum in kitchen; in-a-dor bed; Venetian blinds; garage, side drive; completely reconditioned; E-Z terms. Open all day.
SOLD 8730, 8734, 8735, 8739, 8747, 8751, 8755, 8754, 8774 in few weeks.
SHAPIRO 722 CHESTNUT ST. CEntral 1911-12

LOVELY NEW HOMES
WASHINGTON AND FOREST — Lot 99x170—it's going at a real bargain, $500 west, south of St. Charles road, and near schools, churches, stores, transportation. Don't buy anything until you have seen this! Compare its value. Call Mr. Rees at 8104 St. Charles rd., WAbash 2993.
DICKMANN 804 Chestnut MAin 4111

4-ROOM FRAME—Screened and glassed front and rear porch; water; electric; garage; nice home; close to river, near Highway 66, asking $1800; small amount cash.
LEAVER, FL. 5600; Nahn-Reberer Rlty.

3-room frame, lot 50x218; electric; well; only $850; terms.

HENDRICKS, 6228 Easton. MU. 6200.

3-8 FRAME duplex, 1 mile from Lemay Ferry rd.; low rent, $27; sacrifice for $1200; real bargain for right party. GR. 2336.

Clayton
Clayton School District
159 Linden ——7 Rooms
441 Oakley ——6 Rooms
167 N. Bemiston —6 Rooms
151 Linden ——7 Rooms
HOCKER-GROSSMAN
8015 Forsythe CAbany 8012

30 RIDGETOP
Attractive excellently built architect's house. Price School District; near transportation; 2-story brick English house, living-room, dining-room, kitchen; lavatory; maid's room and bath first floor; 3 bed rooms, 2 baths second floor; very reasonable price.

Mary Potter Love
Inc.
2 Forsythe Walk
RAndolph 8150

NEW HOME 106 ABERDEEN PL.
IN BEAUTIFUL HILLCREST.
Four bedrooms, 2 baths, 2 large porches; every modern appointment. Open daily.
JNO. M. DOLAN, BUILDER, RO. 0611.

NEW MOORLANDS HOMES
910-16 Audubon—At 7400 Clayton Road; 4 bedrooms, 2 baths; latest design; a real price; open.
REALTOR **DOLAN** HI. 2610

GOOD INVESTMENT
S. E. corner Shirley and Handley; 6 and 7 room single flat; small down payment.
FRED L. KERTH RLTY., RAn. 8047.

ACREAGE LOTS at Ballas and Clayton; must sell. CA. 3793W.

Residence Lot Bargain
Carrswold—Attractive building site, 147-foot front; just south of residence Number 17.
HENRY R. WEISELS CO.
8th and Chestnut

19 CRESTWOOD
Lovely English residence in perfect condition; reasonably priced.
Arthur Goldman Realty Co.
CH. 6350. 1220 Chemical Bldg.

MOORLANDS HOME
7445 Cromwell dr.; lot 65x135; 9 rooms, 3 baths, hot-water heat; 2-car garage; has been leased for $175 a month; 1st deed of trust, $11,000; possession by March 1; owner must sell at once. Make me your best offer. Call Sunday, EV. 3295.

GEO. J. WANSTRATH
CE. 2940. 715 Chestnut.

7425 CROMWELL DRIVE—MOORLANDS
A finer home with many special features including parquet floors throughout, built-in cedar chests, attractive rathskeller. Four bedrooms and 2 baths; also 2 lavatories. Solarium first floor; screened sleeping porch on second.
REALTOR **DOLAN** HI. 2610

Distinctive Claverach Park
NEWLY MODERNIZED ENGLISH Residence; 4 baths, 5 bedrooms, vitrolite kitchen, powder room, recreation room. Owner, ROsedale 1661.

DAVIS DR., 7800 (Davis pl.)—Beautiful Colonial home, 3 bedrooms and maid's room and bath; a builder's cashout; the price will surprise you.
DUKE-YOUNG, INC., 16 N. 8th, CH. 3944

SHIRLEY DRIVE, 7601—6-room house; English design; on corner lot; 75x110; unusually attractive.

OWNER must sell new home in Lake Forest; unforseen thing happened; a chance for someone to pick up a steal. Box T-85, Post-Dispatch.

Ferguson
SMALL DOWN PAYMENT WILL BUY
3-room bungalow; bath, furnace —$1650
5-room cottage; real buy — — — 1750
4-room bungalow; large lot — — 2200
2 acres; 3-room cottage — — — 2250
5-room bungalow; lot 54x534 — — 3000
We have homes, lots and acreage of any size and price. Open Sunday.
YORKTOWN BLDG. & RLTY. CO., Ferguson, Mo. Atwater 377.

151 NORTH CLAY
Lot 100x165; 6 rooms, hot-water heat; hardwood floors; handsomely decorated.
NO. 221 N. ELIZABETH AV.
8-room frame house; hot-water heat; oil burner; frame garage, 2 cars, lot 100x230
FLETCHER H. HARRIS REALTY CO., Main 5569. 200 N. 4th st.

Ferguson
$3250 WILL BUY
HILLSIDE, 1322—3 blocks south of Ferguson; excellent 4-room all matt brick bungalow; tile roof.
MICHELSON REALTY CO., 820 Chestnut.

5 ROOMS, $3850
409 Harrison; lot 100x163; perfect condition; office open Sunday.
DIMMITT-RICKHOFF-BAYER, ST. 1314.

JANUARY, 810—New 5-room modern bungalow for sale.

JULIA, 105—5 modern rooms, cottage, ½ acre ground; all conveniences.

PATRICIA DR., 11—7-room white brick; tile bath, hardwood floors, California finish walls, breakfast nook, side drive, garage. A real bargain.
GARBERT, 5114 Hampton. FL. 7650.

5 ROOMS, hot-water heat, garage; lot 45x250; on Flordale; $2150. EV. 8093.

Florissant
BOONE AND HARRISON—5-room frame; lot 170x160; chicken house, concrete floor, for 500, etc.; fruit, etc.; now $2500.
Keeney-Toelle, 5506 Nat. Bridge. MU. 7370.

Glendale
220 Parkland Ave.
Four bedrooms, 1½ baths
23' living room with wood-burning fireplace.
Hot-water heat, 2-car garage
Lot 116'x145'
Priced at $12,500; can be financed with a 20-year 5% loan.
Open 2 to 5.
Franciscus-Maginn, Inc.
MAin 4407

BUILD YOUR HOME
On this beautiful lot with big trees; all improvements in. Long level; restricted; well located, near schools, cars, stores; no colored. Sign on lot. Highland pl. (1 block north of Kirkwood-Ferguson cars, on Sappington); Special today, $12 per foot. Call Kirkwood 512, 2 to 5 today. J. E. Thursby, 210 N. Kirkwood road.

825 BROWNELL
5 rooms, one floor; in splendid condition; good location; long time financing.
BUTTS REALTY CO., 803 Chestnut st.

ELM, 212—Brand-new 6-room brick colonial home; 2 baths, rathskeller, etc. OPEN. RI. 6083.

Jennings
TO CLOSE ESTATE
$500 CASH—PRICE $5250
5 ROOMS, LOT 132x400
8806 Jennings rd.; bath, furnace, city convenience; small monthly payments.
Archshoefer & Skaggs
806 Chestnut CH. 6243

4-ROOM BRICK BARGAIN
2526 McLaren; almost new; large sun porch; side drive; ready to move in.
C. BURGHOFF REALTY CO., CO. 3452.

BUILDERS, ATTENTION.
2-acre, facing 3 streets; electric, water; four-room house; $3500.
Keeney-Toelle, 5506 Nat. Bridge. MU. 7370.

BRICK BUNGALOW—5-room, modern; lot 50x175; churches, schools, bus, two blocks.
Keeney-Toelle, 5506 Nat. Bridge. MU. 7370.

HOME SEEKERS look at new 5-room bricks, Akins Drive (at 2419 McLaren) tile bath and kitchen, 50-ft. lots. Only $4750. Terms. OPEN TODAY.
JEfferson 3500
2831 N. GRAND

HORD, 2437—4-room cottage, bath, furnace, 2-car garage, side drive; $3250.
HARTWIG-DISCHINGER, FR. 3943.

3631 KINAMORE DRIVE.
New 4-room frame bungalow; $3250; easy terms; builder, MUL. 7309.

PALATIAL COUNTRY HOME, $8500.
7 rooms, ultra-modern bungalow, 2 acres; beautifully landscaped, fruit, grapes, chicken house, garage; may trade.
Keeney-Toelle, 5506 Nat. Bridge. MU. 7370.

Kirkwood
A COMPLETE SUB
Division; sewers, water, electricity, gas. Desirable restrictions; 3 homes now available. Cape Cod and Dutch Colonial; 2 and 3 bedrooms. Price from $8250 down. Exclusive McLain lane, 2 blocks north of Big Bend rd. on Geyer rd.
Carl G. *Stifel* Realty CA. 6000

OPEN FOR INSPECTION—825 ANGELETTE AVENUE
New Cape Cod Colonial; brick and frame construction; 5 rooms on 1st floor, one finished and one unfinished on 2d floor; air-conditioned and insulated; may be financed through our Federal Housing Loan department. Office open 2-5 p. m. Sunday. TRUST CO. OF KIRKWOOD.

A HILLSIDE HOUSE on three floor levels; 2 bedrooms, a living room of unusual size and appointment that you can afford to pay $65 rent, you can afford this home. Situated in one of Kirkwood's finest restricted districts. See 10 Orchard Lane (Windsor Acres) today 2-5 p. m.
RAYMOND M. HENLEY CO.,
111 W. Washington Av. TErryhill 3-0800

$AVE DOLLAR$
Two new Colonial bungalows, just completed, 646-650 E. Adams; 5 large rooms; stairs to unfinished attic; tile kitchen and bath; beautiful interiors; big lots, landscaped. Open; FHA 90 per cent loans if desired.
FRANKLYN E. MEYER CO., PA. 3390.

BEFORE BUYING SEE
NEW CAPE COD COLONIAL.
232 E. Washington; 5 large rooms and breakfast nook, tile kitchen, living-room 21½x13; fireplace; 2 porches, fruit cellar; unfinished second floor; garage; lot 60x160; $6850; terms; open; heated.
HARRY L. POPP, 6535 Pars. FA. 6119.

BIG LOT—LOW PRICE
144x160; west side Holmes, south of Scott. Special sale for today, $6. Sign on lot. See me today, 2 to 5. J. E. Thursby, 210 N. Kirkwood rd.

ROLOFF BUILT HOMES
666 E. Jefferson; beautiful new white Colonial 7 rooms; winter air-conditioned; large sleeping porch; near schools and transportation; open Sunday, 10 to 5. Office open today, 2 to 5. 336 S. Kirkwood rd., TErryhill 3-0080. Kirk. 1234.

New Home—Forced to Sell
308 Parkwood, Lockwood Gardens, 4 bedrooms, 2½ baths, rathskeller, will take trade. FA. 5639J or FA. 6797W.

NEW, 6 ROOMS—$5500
Bath, furnace, etc.; lot 50x206; more ground if wanted; 2-car garage; 2 to 5 today. J. E. Thursby, 210 N. Kirkwood rd.

SUBURBAN PROPERTY FOR SALE—University City

5 NEW HOMES..2 SOLD!
~~7470~~-75-~~78~~-81-86 DREXEL DRIVE
6 Blocks North of Delmar and Hanley Roads
"COMPLETE" in every detail are these attractive 3-bedroom residences. They have everything for modern living and convenience—air-conditioning—gas heat—automatic water heater; attached garage with overhead door; rathskeller; 2 real fireplaces; insulation; caulking; modern appointments and tastefully decorated interiors. They're open and heated for inspection—and are priced at $8950.
JOHN P. **DOLAN** REALTY CO. REALTOR
6401 Manchester Hiland 2610

Kirkwood
60-FOOT LOT, $950
South side Adams, fourth lot west of Holmes, new homes adjoining; car line passes.
REALTOR **DOLAN** HI. 2610

1½ ACRES—4-room cottage; north side Woodbine, at end of Elm av.; price $1200. Kirk. 1999 or CE. 0533.

A REAL BARGAIN.
590 Andrews—3-room cottage, lot 75x150; needs some repairs, sell cheap, might trade. Owner CA. 7259J.

ATTRACTIVE, modern home, beautiful corner lot, near center of Kirkwood; 3 bedrooms, bath on second floor; living room, dining room, lavatory, convenient kitchen on 1st floor; inside garage and screened porch; $11,000. Buy from owner. Tel. Kirkwood 785.

DALLAS, 817—New white brick colonial, 5 rooms, space for 2 large rooms on 2d fl.. lot 61x255, lovely interior, built-in features, al reconditioned, owner on place.

BUNGALOW, fairly new, 5 rooms on 1 floor, brick paneled living and dining rooms, nice corner lot, very modern. 524 Central pl., $4750; may trade. Reps. 4362.

BUNGALOW—5 rooms, garage; lot 70x105. 456 Dickens, Kirkwood.

CLAY, 858 S.—Offered by builder 3 moderately priced, all modern 5-6 room residences, near schools and transportation; in a setting of trees. Phone WE. 2843.

CURRAN, 1039—Down goes the price of this 5-room brick bungalow, and this $1500 reduction is the last. Buy it now and beat the boom. Buy it now—and enjoy springtime—this year.
DICKMANN 804 Chestnut MAin 4111

1006 CURRAN—$4200
5 large rooms, one-story, new furnace; hardwood floors; 50-foot lot; close to Denny and Manchester; a real buy.
REALTOR **DOLAN** HI. 2610

DOUGLASS LANE, 5 (400 E. Adams)—Georgian design; 6 large rooms, 2 baths, lavatory; wonderful closets; all construction. Open today, 10 to 6.
CHOUMEAU & JAUDON.

FOR RENT OR SALE—By owner, modern home, well located; craftex walls, studio living room, electric stove and refrigerator, automatic heat; sacrifice, any reasonable basis; located Thorne Cliffe Lane, Greenbriar. Kirkwood 1393W between 1 and 5 p. m.

FOR SALE or trade, 540 So. Harrison, 7-room modern frame bungalow. Will exchange for smaller home in Kirkwood. Office open Sunday.
DIMMITT-RICKHOFF-BAYER, ST. 1314

LOOK!
507 Geyer—6-room home on a large lot; built to sell for $9450; owner will cash out at $8450. Why not inspect today?
REALTOR **DOLAN** HI. 2610

OFFERED BY BUILDER — 657 Hawbrook rd., Lockwood Gardens; 4 bedrooms, 2½ baths, rec. room, tile kitchen, first-floor lavatory; breakfast room; pine paneled recreation room with fireplace; you will like this floor plan and decorating.

OWNER must sell modern large home, cannot be duplicated; $12,000; will finance. 659 W. Clay, Tel. KI. 432.

PEEKE, 229—New 5-room Cape Cod veneered brick home with all desirable features. Owner, Kirk. 1173.

TAYLOR, 445 N.—Ideal family residence in exclusive North Taylor Ave.; 9 rooms, 2 baths, 2 car garage; detached roof. The charm of this fine Colonial and its setting among tall oak trees, evergreens, etc, will win you instantly.
Open Sunday 2 to 5.
THE RALPH D'OENCH CO. JEfferson 3780

WASHINGTON, 215 E.—Only $3750 on easy terms buys this 6-room home in beautiful Kirkwood. Buy it now, in time to raise that garden you have always wanted. Lot is 75x162.
DICKMANN 804 Chestnut MAin 4111

125 WEST ROSE HILL
Modern brick residence; 5 rooms, steam heat, hardwood floors, 2-car garage; lot 75 ft. front. Low price to liquidate; easy terms. Just west of Lindbergh bl. (Kirkwood rd.) 2 blocks north of Big Bend. Open Sunday 2 to 5 p. m.
FEDERER 3610 GRAVOIS PR. 1519

200 FEET on Jefferson, corner of Dickson; streets made; $30 foot. GR. 8282.

Ladue Village
No. 40 Willow Hill
Just Completed
8 Rooms — 3 Baths
Price $15,500
No. 44 Willow Hill
6 Rooms — 1½ Baths
Price $11,500
HOCKER-GROSSMAN
8015 Forsythe CAbany 8012

LADUE VILLAGE AT CLAYTON & LAY ROADS
New 2-story Colonial residence; one acre with gorgeous shade trees; at a rare bargain; 6 bedrooms, 3 tile baths, 4-car garage.
Second house west of Lay rd. Open.
HENRY R. WEISELS CO.

LADUE VILLAGE LOT
Beautiful, high location; lots of oak trees; all improvements. Call for low price.
Carl G. *Stifel* Realty FL. 6000

'LADUE VILLAGE HOMES'
Litzsinger Rd. and Daniel Rd., 1 mile west of Lay Rd. You must come out to see these beautiful homes. Open.
Carl G. *Stifel* Realty FL. 6000

NEW COLONIAL HOME.
Occupied by owner; adjoins La Hacienda subdivision, Ladue rd. Phone WY. 0145.

BUILDER OFFERS new 7-room modern bungalow, $8950. FLanders 4524.

Maplewood
SUPPLY YARD AND DEPOT
N. W. CORNER SUTTON AND PACIFIC ON MISSOURI-PACIFIC SIDING.
137x300; 2-story office building, lumber sheds, etc.; fine distributing point for lumber, coal, building material.
HENRY R. WEISELS CO.

NEW BUNGALOWS
Modern in every way. Hardwood floors, tiled kitchen and bath, shower, cabinet sink, large lot. Two bedrooms. Only $5250. 7618-20-28 Folk av., just west of Big Bend. Open 1:30 to 5:00 P. M.
LUPFER-ACKER, INC. CH. 8905.

5 ROOMS, MODERN—$3150
CHEAPER THAN RENT
2815 Brodell; 5-room frame bungalow; bath, new furnace, etc.; lot 50x143; only $3150; reasonable terms; good location; close to grade and high schools.
HAUER-LUSTKANDL, 806 Chestnut st.

Luxemburg
WHY PAY RENT?
When $35 per month and small down payment will buy dandy new 4 or 5 room brick bungalow in DONALD PLACE, 9300 south, 1 block west of Lemay Ferry Rd.
Spacious lots, 50x177, between 10 to 14 feet separates each building. Beautiful buff brick, stone foundation, side ribbon drive, tiled walls in kitchen and bath, shower, double drain cabinet sinks. Plenty closet room. Prices $4850 to $5000.
SHOSS R. & I. CO.
805 CHESTNUT

Maplewood
ONLY $200 DOWN
Balance easy terms, will buy 77xx Weaver; modern 4-room bungalow, hardwood floors, real bargain. JE. 9640.

BIG BEND, 2023—5 rooms on one floor; good condition; owner will show through; wonderful location for business; marketricted. Call CH. 7147.

BRUNO, 7608—2-story brand-new 5-room bungalow; something different. Open or call LA. 3354.

COTTAGE—4 rooms; modern; lot 100x300; garage and outbuildings; conveniently located; a real bargain; $3500; easy terms.
BARNES-BRIDELL RLTY., 2662 Sutton. Hiland 0022.

CASH-OUT
7347 Lohmeyer; 6 rooms; tile kitchen, bath, furnace; corner lot; house in good condition; $4550; small down payment; admittance by card only. Harry Hardt Const. Co., 3125 Watson rd., HI. 7359.

FOR MAPLEWOOD cottages, bungalows, residences, vacant, flats. Vincent, HI. 2201.

OAKVIEW TER., 2648—5-room modern frame; garage; $3800. HI. 2871.

ONLY $5450
7643 Weaver (2200 on Big Bend); new bungalow; tile bath and kitchen; everything complete; easy terms; open. Owner, HI. 3278.

7361 ZEPHYR PL., OPPOSITE SCHOOL
4-family, 5-room eff.; steam heat; choice location in Maplewood; desirable investment; rents $1680; want offer.
BEN C. FINKE, 206 Title Guar. Bldg.

Normandy
Well Built—Good Location
S. W. corner of Lucas Hunt & St. Andrews rd; 6 rooms, 2 sunrooms; tile wall bath and lavatory; large rooms; hot water heat with oil burner; modern throughout; 2-car brick garage; lot 110 x187, with large trees and beautiful shrubbery. Office open today 9 to 1.
STOCK & SON 4712 Nat. Bridge RLTORS EV. 4900

GLENMORE, 7129—5-room brick dwelling; oak floors, 1st floor; lot 45x145. Price $3950; terms. Vacant. Open.
LACLEDE BOND & MORT. CO., CH. 6912.

NORMANDALE, 6914 — Beautiful 4-room brick bungalow, in walking distance to high school and grade school.
Keeney-Toelle, 5506 Nat. Bridge. MU. 7370.

SANTA MONICA, 7623—4 rooms, bath, furnace, garage; lot 40x156. A nice home.
HOFFELDER R. E. CO., COL. 3737.

A SACRIFICE
Open Until 9 P. M.
3712-14 Nelson dr. (just north of 6900 Natural Bridge); recently completed new 2-story brick; 6 large rooms, tile roof, conditioned air heat; tile kitchen and bath, fireplace, Venetian blinds; may consider some exchange.
W. B. SHELP & CO. CHestnut 1238.

NORMANDY PL., 7256—5-room, modern, 1½-story brick dwelling; large lot; convenient location; clear; easy terms. Vacant. Open today.
LACLEDE BOND & MORT. CO., CH. 6912.

3630 RIDGEDALE
Modern 5-room brick residence; hot-water heat; tilox walls and tile floor in bath; 2-car garage. Office open 9 to 1.
STOCK & SON 4712 Nat. Bridge REALTORS EV. 4900

FORMERLY $5500, NOW $3950.
4-room modern brick bungalow; hardwood floors, tile bath and kitchen, basement furnace; garage; terms like rent.
Keeney-Toelle, 5506 Nat. Bridge. MU. 7370.

Overland
2511 Wallis—Only $3450
A REAL 6-ROOM HOME
Modern, 2-story; garage; large, deep lot; fruit trees; perfect condition.
MICHELSON REALTY CO., 820 Chestnut.

Modern 4 Rooms, $3500
Large lot; convenient location. Owner will show. 9101 Delphine.

BUY 3-room cottage; water, electric, garage; $1600; $50 cash, balance $15 monthly. REASOR, CA. 4700.

BUY 4-room cottage; water

FOR SALE—University City

COLONIAL HOME $5950

- Five large rooms
- Excellent construction with 13" walls
- Air-conditioned heat
- Near transportation
- Grade and High Schools
- Tile Kitchen and Bath

rmbruster and Co.

Winfield 0244

Richmond Heights

TRADE TRADE

BRAND-NEW BUNGALOWS

5 NICE ROOMS — OPEN

1319 Laclede Station Rd.

(7200 West—1300 South)

Continuation of Wise Ave.

TILED KITCHEN, BATH—SIDE DRIVE—GARAGE—40x160—NEAR SCHOOL—BUS—STORES—LOW PRICE TRADE

MA. 4182 — BUILDER — RI. 3488

OPEN & HEATED

Every Day From 9 to 9

1200 NORTH & SOUTH RD.

½-Mile South of Clayton Road

4 NEW ULTRA-MODERN 5-ROOM BRICK BUNGALOWS

SEE THEM TODAY

JNO. M. DOLAN, BUILDER, RO. 0611

NOW READY FOR YOUR INSPECTION

1230 ROLAND PL.

Lovely New Six Room COLONIAL

See Us Sunday

7800 Clayton Rd.—Blocks South

HARTMANN-HEINRICH

Realtors LAdede 2166

7708 WISE AVE.

Will really surprise you. Even the wearybuilt boobie has agreed that this bungalow is the most for the money any new home in Richmond Heights. Imagine this: 6 rooms on 1 floor, rooms for others if desired, attached brick garage; large lot, and under $8000. See it today.

ORIN H. JONES R. E. CO., RI. 6555.

1½-STORY, 5 rooms, bath, garage, oil burner; 50-ft. lot. RAn. 6140.

150 FT. FRONTAGE—Suitable for good bungalow or duplex. BERRY-MORSCHEL REALTY, RI. 0906.

St. John's Station

8921 BRISTOL AVE. $3950

1 block south of St. Charles Rock rd.

Rock rd. OPEN.

The bargain of the year! All modern 5-room brick bungalow. Excellent condition. Must see. Terms.

FELBERBAUM, 7733 Chestnut. CH. 1234

Open Today—8857 Tudor

One block south of St. Charles Rock rd. 6-room brick bungalow; oak floors; modern; garage; across from Catholic church; $4500. ST. 2131. MA. 4182.

HOME AND GARDEN.

9028 North av., 5-room modern bungalow; fruit trees, ¼ acre ground, 2 chicken houses, garage. Easy terms; immediate possession. Open 2-5.

LUND REALTY., 3014 Union. EV. 7067.

$3350 Will sacrifice my beautiful 5-room brick, large lot, on Oakland. EV. 8093.

BURTON, 8xxx—Good 5-room bungalow, new furnace, convenient location, $3000. EDWARD GOCKE R. E. CO.

Woodson and Midland. Winfield 1824.

DAVID, 8707—28 sold, 1 left; new 5-room brick; $4250; terms. Win. 1574.

McKIBBON, 3225—New 5-room brick, tile kitchen, sun porch over garage; priced for quick sale; $500 down, $36 monthly. Open. EV. 6536.

MARSHALL, 3325—New 5-room bungalow; vitrolite bath, kitchen; first class insulation, awnings; 2 blocks Parochial and public schools, transportation. Small down payment, less than $34 per month. F. H. A. loan.

LOT 350x202; young trees; $6 per foot; terms; water, electric, street. CA. 4700.

McKIBBON and Engler, corner 4003 Lotus. Real bargain. JArview 3390.

NORTH, 9015—7 room and 3-room brick; on lot 100x200, 3 baths, furnace in front, 7 rooms, two houses for the price of one. Kenny-Toelle, 5506 Nat. Bridge. MU. 7370.

OLDEN, 8012—4 rooms, breakfast nook; matt brick, modern. Kenney-Toelle, 5506 Nat. Bridge. MU. 7370.

3 ROOMS and finished basement room, on Betty Lee; nice yard; garage; $1250; terms. Win. 1772.

ST. LOUIS, 8070 (Eminence ter.)—New 5-room brick; tile kitchen, bath; attached garage; large sun porch. Stock road to 8900, 1 block north. EVergreen 4536.

Shrewsbury

LANSDOWNE, 7301 — Modern 6-room brick bungalow. Small down payment, balance like rent.

Real Estate Mgment. Co., MA. 0952

7-ROOM BRICK, $5500

Hot-water heat.

185 ft. front; want fair offer

4008 Hereford. Look today.

CHAUNCEY F. HEATH CO. GA. 3164.

HOUSE—1½-story brick, lot 100x150-foot.; place to raise chickens and garden; also a new house. RI. 5186.

University City

$AVE DOLLAR$

See these 5 new bungalows on Drexel drive, between Hanley and North and South rds.; very modern conveniences; near schools and bus; priced below market; FHA 90 per cent loans if desired. Open.

FRANKLYN E. MEYER CO., PA. 3390.

BRITTANY WOODS

The newest development of moderate priced fine homes in University City. See these homes today. Open for inspection.

8157 STANFORD—3 BEDROOMS

8159 STANFORD—3 BEDROOMS

7847 Cornell. RALPH S. DUKE, CA. 4753.

A MOST DESIRABLE

3-bedroom home in beautiful exclusive hill. Modern to the nth degree. You'll be proud to give your address as 546 Purdue, University Hills. See it today.

HOME, SWEET HOME.

SAY IT WITH OURS.

Carl G. Stifel Realty CA. 6000

HOME ON CORNELL

PRICED TO SELL

Four bedrooms; nice condition; near transportation, schools and everything.

Carl G. Stifel Realty CA. 6000

BEAUTIFUL BUNGALOW SPLENDID LOCATION

6823 Bartmer, very attractive well built new bungalow; 5 rooms, tiled bath and kitchen, side drive, garage, near Forsyth school; price below replacement cost. SEE THIS BEFORE YOU BUY.

MOREAU-NAUMAN-O'NEIL.

FR. 4342. 2700 N. GRAND.

PRICE REDUCED

SEE 7027 PLYMOUTH AVE.

Beautiful new 5-room brick; tile kitchen and bath, air-conditioned heat, hardwood floors, garages; open. Price $6350.

A. M. & F. J. CORNWELL, Inc., MA. 2258.

SUBURBAN PROP. FOR SALE

University City

A CASH-UP

Taken in Trade by Builder

7739 HOW AV.

UNIVERSITY CITY

(2 Blocks South of Olive Street Rd., 1 Block West of North and South Rds.)

(2nd Floor Finished in Celotex)

- Modern 5-Room Bungalow.
- Oil Burner—Steam Vapor Heat.
- Concrete Driveway—Large Garage.
- Beautiful Resilient Acco Tile Floor Throughout.
- Knotty Pine Rathskeller — 2 Open Fireplaces.
- Metal Windows and Doors, Insulation.
- Tile Kitchen and Bath—Gum Woodwork.

Open and Heated Today, 9 A. M. to 9 P. M. Also Every Afternoon During Week.

HILAND 8672

WHAT IS BEAUTY?

It is difficult to describe but we have endeavored to unite it by using the distinguished architect to plan and design this lovely 7-room at EARLY AMERICAN residence at

701 BRITTANY LANE

The outstanding quality of the workmanship together with the exquisite treatment of the interior is a real step forward in what modern construction should be. Your inspection invited today. Northwest corner Gannon and Brittany Lane in "Brittany Woods."

SCHWALLER BROS., BUILDERS

ST. 2003-1909

FIVE ROOMS; HOT

Water Heat. Very Desirable.

461 HANLEY ROAD.

ALSO

1139 WILSHIRE—5 rooms, modern and a bargain at $4500.

ALSO

6045 CHAMBERLAIN—5 and breakfast, hot water.

WE HAVE SPECIAL INSTRUCTIONS TO SELL THESE THREE PROPERTIES AT ONCE.

Carl G. Stifel Realty CA. 6000

Amherst Flat Priced

To sell. Nice condition, well rented to most desirable tenants; 5 and 6 rooms; hot water, oil.

SEE 7148 AMHERST. THEN SEE

Carl G. Stifel Realty CA. 6000

Don't Wait—Buy Now

If you need 4 bedrooms and 2 baths, and want a brand new home with all the very latest equipment, including beautiful decorations, at a price that's RIGHT, come today—and the price is RIGHT. HOMITT-RICKHOFF-BAYER, ST. 1314

COLONIAL BARGAIN

Living, dining, breakfast rooms, kitchen, and lavatory first floor; 4 bedrooms, tile bath, shower second floor; large lot; 2-car garage; owner leaving city, says sell; 6014 Kingsbury. APEX REALTY CO., MAin 4860.

Brand-New Up

10-minute, 6-room residence; must sell at once.

SEE 7466 AMHERST, THEN SEE

Carl G. Stifel Realty CA. 6000

FORECLOSURE BARGAIN

6018 DARTMOUTH—$4975

Beautiful 6-room brick bungalow; nice condition; oil burner; this is a real buy; inspection by appointment.

MICHELSON REALTY CO., 820 Chestnut.

OWNER BUILT

Bungalow; 5 rooms on first floor; tile bath and kitchen; oil heat; recreation room and garage in basement.

SEE 7440 AMHERST. THEN SEE

Carl G. Stifel Realty CA. 6000

$9950 BUYS FINE HOME

$7350 1ST MORTGAGE 5 PER CENT.

7351 Cornell—Beautiful 5-room, 2 baths; extra lavatory; splendid lot; oil burner, garages, side drive.

Larner-Diener Co. CE. 2965

ALL NEW HOMES

7836-72 Cornell—New homes in a new section, 2 blocks north of Delmar, 7800 west; 3 bedroom residences. Inspection invited; open.

REALTOR DOLAN HI. 2610

U. HILLS, $17,500

Opposite Flynn Park; 7229 Kingsbury; 8 rooms, 3 baths; panelled library; open. CHAUNCEY F. HEATH CO. GA. 3164.

UNIVERSITY PARK $7500

6810 Columbia; 7 rooms, maids quarters, 2 baths, hot-water heat, Venetian blinds. Best buy in U. City. CA. 6710.

NEW 5 ROOMS

Very attractive Colonial at 7417 Stanford; a home you will be proud to own; open.

REALTOR DOLAN HI. 2610

NEW FINE HOME

7 ROOMS, 1½ BATHS $-?

(Attic); rock garden; 2-car garage. 533 Wilson, west of North and South rds. CHAUNCEY F. HEATH CO. GA. 3164.

5-ROOM MODERN BUNGALOW

Sale or rent; easy terms; apply 8222 Alfred av., or phone CH. 4859; 2 blocks north of Olive Street rd. west of Walton.

BEDFORD, 584—7 rooms and sunroom; University Hills.

7354 Chamberlain—Colonial Home

Six good rooms, including large full-length living room and fireplace; porch across front of house; lot 52½ ft.; 2-car garage with side drive; convenient churches, schools and transportation; priced right.

EUGENE J. ALTHEIMER, WILLIAMS & CALMER, 817 Chestnut.

BUNGALOW—1 FLOOR

7337 CHAMBERLAIN—5 ROOMS, 50-FT. LOT; GARAGE; TILED KITCHEN, BATH. LOW PRICE. TRADE. OPEN.

GLICK MA. 4182—HI. 2488

CHAMBERLAIN, 7319—14 months old; 6 beautiful rooms, rathskellar, gas heat; 2-car garage; sacrifice; open 1 to 5 p. m.; owner.

DELMAR—North's Grove; 45x125; second lot north of Bartmer; $1000.

Corbitt, 9437; $600.

McDONALD, 823 Chestnut. MA. 0142.

DON'T MISS

7021-25 Corbitt—New 5-room brick bungalows; owner must sell; extraordinary terms; open today.

REALTOR DOLAN HI. 2610

7025 CORNELL. New home; 4 bedrooms, 2 baths. At a price that will appeal to you.

7409 CORNELL. Charming new home; 3 bedrooms; every modern appointment.

THE EDWARD GLIK CO.

6184 DELMAR RO. 0611

7000 CORNELL—New 4-bedroom home, adjacent to schools and transportation.

7017 Cornell. RALPH S. DUKE, CA. 4753.

7017 CORNELL, 6709 — 2-family flat; 5 rooms; steam heat; 2-car garage. Offered at special price to close estate. Inquiries invited.

THE RALPH D'OENCH CO. Jefferson 3780

YOUR OPPORTUNITY

7028-31 Delmar—A 6-room duplex with very appealing arrangement; investigate today.

REALTOR DOLAN HI. 2610

DELMAR, 7952-54—Duplex residence, just being completed; good income. Fred Smith, 5045 Gannon.

FLAD—Modern, 5-6 rooms; University City; sell or trade for smaller. CA. 7098R.

PRICE LOTS—3 S. E. corner University-Hanley; other S. W. corner Kingsbury-Jackson. MU. 0042.

SUBURBAN PROP. FOR SALE

University City

7486 GANNON 6-ROOM BUNGALOW

- Brand new unit brick.
- Standard Air-Conditioned.
- Expensive Lighting Fixtures.
- Tiled Bath and Kitchen
- Insulated, Caulked, Weatherstripped.
- Very Attractive Basement.
- Inlaid Linoleum in Kitchen.
- Cedar-lined Closets, etc.

Be sure and inspect the complete bungalow, completely new. Open today and tonight.

Glick Realtors, MA. 4182

A REAL SACRIFICE

7020 KINGSBURY—$9900

5 bedrooms, 2 baths, hot-water heat, oil burner; garage. Easy terms. Open today 2 to 5.

HENRY R. WEISELS CO.

1150 KINGSLAND, $6300

(AT 6300 DELMAR)

5 rooms; nice condition; built in 1935. SEE THIS, THEN SEE

Carl G. Stifel Realty CA. 6000

711 LELAND

5-6 ROOM SINGLE, MODERN BRICK; GARAGE; NEAR SCHOOLS AND BUS.

JULIUS S. FEYDT JR. 3521 S. GRAND LA. 3841

7500 LIBERTY—COR. LAMB

(One block south Page.)

Builders, cash up. Modern, well-built bungalow; 5 rooms, 1 floor; basement; garage; lot 50x207; take lot in trade.

VICTOR WM. REITZ JR., 6635 Delmar.

LOTS—Two, 40-ft.; adjoining; $800 each; on Ursula, near Corbitt; streets, sewers, walks are in; well financed; restricted buildings; owner. FR. 6931 or Box M-294, Post-Dispatch.

LOT—30x140, only $325; water, sewer, gas, electric; Fairview av., U. City. BEN C. FINKE, 205-6 Title Guar. Bldg.

LOT—50x121; 7204 Balson; ideal for store, any business. CO. 0266R.

7317 MARYLAND DRIVE

PRICE CUT $5000

TRADE FOR NORTHSIDE RESIDENCE

Beautiful 9-room home with large living room, solarium, master bedroom, sun porch and 2 baths; gas heat; double garage; lot 85x192; one block from Clayton High School.

GREULICH, GRAND and SULLIVAN.

FOR SALE OR LEASE

7274 Maryland; living room, dining room, kitchen, 3 bedrooms and tile bath; beautiful rathskeller, hot-water heat with gas burner; open Sunday. Call MA. 2046.

MILTENBERGER & SON, 806 Chestnut.

7033 NORTHMOOR

Ideal 3 bedroom residence; close to schools, churches and Washington University. Two-car garage. Open.

REALTOR DOLAN HI. 2610

7039 PERSHING

Price Reduced $2500.

Owner must sell at once; 7 rooms and enclosed sleeping porch; hot-water heat; $1000 cash will handle. Full details. W. B. SHELP & CO., CHestnut 1238.

PERSHING, 7328—2-family apartment, 8 rooms, 2 baths each floor; close to Flynn Park School; priced reasonably for quick sale.

APEX REALTY CO., MAin 4860.

7045 PERSHING AV.

7 rooms, 2 sunrooms; A1 condition; price $8950. Open. Inspect.

DUKE-YOUNG, INC., 16 N. 8th. CH. 3944

PERSHING, 7210—7 rooms, bath, oil burner; 2-car garage; very reasonable. A. T. & WHITELAW TERRY, 111 N. 7th.

PRINCETON, 72xx — bedroom house with 2 baths; building formerly sold for $18,500; will sacrifice for $9850; $1000 down. CH. 1747.

QUENDO, 1630—Beautiful English bungalow, 5 rooms, one floor, lot 75 ft., shade, shrubs, $3800; terms. Walsh. RI. 4100.

SHAFTESBURY, 7487—New 6-room home and 2-car garage; owner transferred and will sacrifice.

DUKE-YOUNG, INC., 16 N. 8th. CH. 3944.

SINGLE FLAT—5-5, good rent, went cottage or older flat. FA. 5252.

OPEN—7484 STANFORD

Modern, new 3 bedroom home; reasonably priced; 3 blocks to all conveniences.

SEE THIS! THEN SEE

Carl G. Stifel Realty CA. 6000

7719 STANFORD

Very modern 5-room bungalow, tile kitchen and bath, air-conditioned heat, 2-car garage; lot 40x137. Call as for price.

HILMER-DUTTON, JE. 7460.

U. HILLS, $9500

582 STRATFORD

7 rooms, 2 baths, 2-car garage, 1½-story. Owner leaving city. Open 2 to 5.

CHAUNCEY F. HEATH CO. GA. 3164.

SEE THIS residence; 4 bedrooms, sleeping porch; reduced, $7500; terms. WY. 0390.

TEASDALE, 7450—Here's a 2-story brick bungalow that has everything—5 rooms, tile bath, hardwood floors; garage in basement. An ideal location and rent money buys it. Open today.

DICKMANN 804 Chestnut MAin 4111

7309 TEASDALE

This home is one of the finest in the Hills; four beautiful bedrooms; 2 all-tile baths; large living room and rathskeller; hot-water heat; 4½ years old; open Sunday. A. J. MEYER & CO., PR. 5322.

TRENTON—1 block west of North and South rd.; new 5-room brick; take clear lot part payment. L. B. LeHew. CA. 7657. Winfield 2157.

TULANE, 7311-15—5 spacious rooms and heated sunroom; vitrolite bath, tile roof; upstairs open today; inspect; additional information from

LACLEDE BOND & MORT. CO., CH. 6912.

TULANE AV.—40x100 ft, 7300 block; $1000. WILL C. WISSMATH, 722 Chestnut st., Realtor. CH. 1231.

TWO ideal lots, south side of Stanford av., 1½ blocks west of North and South road; lots 40x125 each; priced low for quick sale.

Cordes Rlty. & Inc. Co., CH. 9763. 1928 S. 12th.

WASHINGTON, 7325 — Six-room, 2-story brick; 2-car garage; real bargain.

FRED L. KERTH RLTY., RA. 8047.

7061 WESTMORELAND DR. (Sacrifice) Modern 8 rooms; large lot; near Washington, DC; schools and churches. REITZ. 6635 Delmar.

WESTMORELAND, 7112—9 rooms, 3 beautiful baths second floor; 4-car garage; priced right for quick sale; open Sunday. OREON E. & R. G. SCOTT, 509 Chestnut.

ATTRACTIVE HOME.

747 Yale; 7 rooms (4 bedrooms); modern; in good condition; brick; tile roof; side drive; garage; one block from schools (grade and high) and churches. Price $8750. Card of admission from LACLEDE BOND & MORT. CO., CH. 6912.

Vinita Park

GARFIELD, 8250—Modern brick bungalow, 4 rooms and sun room; air condition; lot 50x250; will sell cheap for $4050; cost me $6000; open; deal direct with owner; immediate possession. Box A-409, Post-Dispatch.

MADISON, 8389—New 5-room brick; tile kitchen; inside garage; lot 50x165. H. A. Schneider, MU. 6580. EV. 6476.

Webster Groves

BUILDER'S CASHOUT

53 Webster—$6450

Beautiful bungalow; perfect condition; builder says sell easy terms; inspection by appointment.

MICHELSON REALTY CO., 820 Chestnut.

WEBSTER PARK

One of the largest and most beautiful estates in Webster Park; on site of approximately 700x300 ft. The residence of finest rock construction is in perfect condition and contains 13 rooms, 3 baths, lavatory.

For further details and appointment call—

EDWARD L. BAKEWELL.

118 N. 7th St. CHestnut 5555.

7730 Forsythe. CAbany 5555.

Attractive Buy

Modern 5-room, 2-story residence in location convenient to everything. Priced at $5750 for quick sale. For particulars call

THEO. R. APPEL 46 W. Lockwood REpublic 0160

SUBURBAN PROP. FOR SALE

Webster Groves

310 So. ELM

Webster Groves

Long Term Financing if Desired

7 Rooms, 3½ Baths.

plus

Sleeping Porch, Breakfast Room and New Knotty Pine Rumpus Room.

Beautiful; Wooded Lot is 150'x260' 3-Car Garage.

Open.

Franciscus-Maginn, Inc.

MAin 4407

See Selma Court Today

New Colonial homes open; latest in design and construction; northwest corner Selma and Big Bend.

BARGAINS BY THOMAS

Four bedroom Colonial; 2 blocks of high; no down payment, $85 per month.

Look at 419 Clark; open, residence, 7 rooms, modern; can be bought, $55 per month.

Have others, on terms, to suit you; also 2 houses to rent. Have buyers for 4 and 5 room bungalows in Webster. Phone RE. 2060. Wilbert L. Thomas R. E. Co.

Call or Write

Webster Groves Trust Co.

REpublic 2400 REALTORS

For our rent or sale lists of Glendale, Kirkwood, and Webster Groves Homes.

SHOW HOUSE

There are 7 rooms and playroom, in the Bristol School District; is close to everything and has everything; 222 Jefferson rd.; also, 7 Berlin, Glendale, 3 blocks north of Lockwood at Edwin; open Sun. WILFORD P. JOY.

California Type Bungalow

312 Sylvester; living room, dining room, pantry kitchen, 2 large bedrooms and modern bath first floor; 2 very large bedrooms, sleeping porch; very light basement; garage; lot beautifully shrubbed; vacant. Open Sunday.

TREMBLEY-WILSON

RE. 0308, or RE. 0776, SUNDAY.

HARDITH HILLS

See Our Homes, Get Our Prices

2 blocks south of Manchester rd. on Rock Hill rd. Call WEbster 4041.

Hardith Hills

See our homes, get our prices

Two blocks south of Manchester Road on Rock Hill Road. Call WEbster 4041.

SUBURBAN PROP. FOR SALE

Wellston

$200 DOWN; E-Z TERMS

1571 WELLSTON AV. $2950

5-RM. BRICK BUNGALOW

Entirely reconditioned; a real buy.

SHAPIRO 723 CHESTNUT ST. CEntral 1911-12

Price $2500

HANLEY, 2822—5-room bungalow; lot 50 x125. RI. 6585.

$3750 6-rooms; toilet, bath, furnace; basement; 2-car new garage; large corner lot, on Engelhorn; terms. EV. 8093.

KIENLEN AND LEXINGTON—Clear corner lot. Want quick sale or may trade. CAb. 2998.

LULU, 1683—4-room frame cottage; newly decorated; first-class shape; sale price $1600; $200 cash, balance payable $14 month, including interest.

JAS. F. WILLIAMS, 3901 Park. GR. 6668.

RIDGE, 6206—3-3 brick flat, rents $360; price $2500; terms.

HOME AND INCOME $1100

6306 Spencer, 3-room brick cottage, good condition, confectionery in front.

Keeney-Toelle, 5506 Nat. Bridge. MU. 7370.

BIGGEST BARGAIN

1532 YALLE (6500 Easton)—

3-ROOM COTTAGE AND BATH, $100

NEWLY MODERNIZED. OPEN.

GHESTNER, 6715 EASTON. MU. 7380

6450 WELLSMAR.

4-room brick cottage; bath, furnace, garage; newly decorated; low price, terms. J. HALLER R. E., 705 Chestnut.

BUNGALOWS AND COTTAGES For Sale

North

EVERYTHING YOU WANT

Is in this home: electric box, inlaid linoleum, storm sash, hardwood floors, Venetian blinds, beautiful rock garden; 2-car garage; 1 block south of McLaran; 2 blocks east of Riverview bl. Inspect 1242 Gimblin av. today.

STOCK & SON REALTORS EV. 4990 4712 Nat. Bridge

TWO FOR $150 CASH

2-4-room houses with basement, electric, water, new front; newly decorated, 2702-04 N. 11th st. Price $1275, $10 per month. Miss Doelling, 3000 N. Newstead. CO. 6608.

BEAUTIFUL HOME. June drive, off Bellefontaine rd. New 5 rooms, ultra modern, screened sleeping porch, oil air-conditioned heat, Rathskeller. OPEN TODAY.

EDW. L. KUHS COlfax 8200 8114 N. BROADWAY

6 ROOMS—HOT-WATER HEAT—$2950

4329 De Soto; bath, elec., garage; owner will show; terms; 4 rooms

KORTE, 717½ CHESTNUT. MA. 4258

ALICE, 46xx—5-room brick bungalow; hardwood floors, garage. CO. 1954M.

BAILEY, 2911—4-room brick cottage; basement room, bath, furnace, garage.

KNICKMEYER-FLEER, FRanklin 6616.

BROADWAY, 4609-11 S.—New duplex bungalow; 3-3 rooms, bath, furnace.

MULLIN-WALTERS REALTY CO., INC.

NEAR O'FALLON PARK.

4114 Carter av. (at Alice av.): 6 rooms, hardwood floors, hot-water, steam heat, garage; reasonable; too large for owner. GEO. WANSTRATH JR., INC. 3930 N. Grand. JEfferson 1482.

COTTAGE—Brick, 5 rooms, hot-water heat, bath and toilet, 2-car garage, $1850. Terms. EV. 6440.

BARGAIN COTTAGE—OPEN

4334 De Soto; 4 rooms, bath, furnace, garage, extra lavatory; owner will show. EDW. KEHLENBRINCK RLTY., RI. 4040

POOR MAN'S CHANCE

2106 Destrehan; 5 rooms, bath, furnace; garage; best offer gets it. Small down payment.

GEO. J. WANSTRATH,

CEn. 2940. 715 Chestnut. EV. 3295.

EAST WARNE, 2002—7 rooms, bath, furnace; good condition; easy terms.

ABBOTT REALTY CO., CH. 8935.

BELLEFONTAINE RD.

About 2 miles north of Riverview dr.; beautiful 8-room strictly modern bungalow; one floor; oil burner; lot 72x250; small cash payment, balance monthly.

O. J. McCAWLEY R. CO. MAin 2813.

EDNA, 83xx—4 rooms, bath, air-conditioned; bargain.

Keeney-Toelle, 5506 Nat. Bridge. MU. 7370.

ONLY $2750—TERMS—HURRY.

4347 Gano, 4 beautiful rooms; must see to appreciate; bath, furnace, 2 garages; priced to sell; owner. CEntral 4636.

GIMBLIN, 1044—7-room frame; excellent shape; side drive.

C. BURGHOFF REALTY CO., CO. 3452.

DRIVE TO 1758-61 GRAFE — See these new 5-room modern bungalows, strictly modern. Air-conditioned heat. Side drives. Open today.

EDW. L. KUHS JEfferson 3500 2831 N. GRAND

GRAPE, 1621—6-room modern brick bungalow, large rooms, fine condition. Trade for 5-room bungalow near transportation.

EDW. L. KUHS COlfax 8200 8114 N. BROADWAY

HORNSBY, 1108—5-room brick; 2 unfurnished upstairs; side drive, 2-car garage; schools and transportation.

C. BURGHOFF REALTY CO., CO. 3452.

LEE, 44xx—5-room brick; furnace; bath; real buy; $2950. CO. 1954M.

SMALL DOWN PAYMENT

1106 E. Linton; 5-room brick, bath, hardwood floors, furnace, garage.

HARTWIG-DISCHINGER, FR. 2943

LOOKOUT DR. 359 (Riverview Gardens)—4-room frame on 100-ft. lot; owner leaving city; wants quick sale.

C. BURGHOFF REALTY CO., CO. 3452.

1757-61 McLAREN

2 NEW BUNGALOWS; WANT OFFER

Five rooms, tile wall bath and kitchen; air-conditioned heat; garage; well constructed; open Sunday, or call Mr. Hartman.

J. MEYER & CO. PRospect 5322

MADISON, 917—5 rooms, cash up, $1250. EV. 7117, EV. 7909.

MULLANPHY, 2104—Can you use this 4-room frame cottage on 86x130, and several brick garage buildings? Lots of room and a perfect place for the man who wants to live with his work. See it sure.

DICKMANN 804 Chestnut MAin 4111

OBEAR, 1434—Small 8-room, bungalow. HORN R. E. CO., 4687 Pope. CO. 6114.

JUST COMPLETED—8722 Oriole (Veronica Park district), 5 large rooms, floored attic, tile bath and kitchen; air-conditioned heat; garage. Block public and Catholic schools and bus line. OPEN TODAY, 1 to 5 P. M. See Mr. Specking.

EDW. L. KUHS JEfferson 3500 2831 N. GRAND

BARGAIN ON PRAIRIE.

4338 Prairie; excellent condition; 5-room modern home and garage; must sell because of illness. LAc. 4147.

ATTRACTIVE — BRAND NEW — 4220 W. SAN FRANCISCO. 5 LARGE ROOMS—1 FLOOR, AIR-CONDITIONED HEAT, TILE KITCHEN, BATH — NEAR NATURAL BRIDGE, FAIR GROUNDS PARK, SCHOOLS. LOW PRICE; TRADE. OPEN. GLICK MA. 4182—PA. 5226

ST. FERDINAND, 4052-4053 — A 3-room cottage and a 4-room cottage with 2-car garage and bath. Worth looking at before you buy anywhere. Low prices. Easy terms.

DICKMANN 804 Chestnut MAin 4111

ZEALAND, 5316—3 rooms; bath, furnace; garage; near Fink Sisters' Chapel.

EICHENSER, 4033 W. Florissant, CO. 1030

$200 CASH, $15 monthly, will buy 5-room modern bungalow. Pollack-Gibstine R. E. Co., FO. 0163.

7 ROOMS on Alcott; bath, furnace, garage; $3750. EV. 8092.

Northwest

BEAUTIFUL HOME

READY FOR YOUR OCCUPANCY

Brand-new, 5-spacious rooms, thoroughly modern, space for 2 more rooms second floor; inside garage; nice neighborhood; convenient; 4633 Steinlage drive; open.

KORTE, 717½ CHESTNUT. MA. 4258

DUPLEX COTTAGE, $3300

4819-21 Calvin; 3-3 large rooms, baths, elec., furnace, inside garage; large lot; ½ bl. to St. Engelbert Church. Rents $40. month.

KORTE, 717½ CHESTNUT. MA. 4258

BUNGALOWS AND COTTAGES For Sale

Northwest

PETROVA COURT NEW BUNGALOWS

Where the LOTS are 60 to 65 ft. wide, covered with HUGE MAPLES. New FOUR and FIVE ROOM brick BUNGALOWS; beautiful TILE BATHS and kitchens, built-in cabinets; garage in basement; sewers, gas, water, street, etc.

One block from grade and high schools. Go north on Jennings Road to Hord Ave., west to Cozzens. 2 blocks to PETROVA COURT.

Carl G. Stifel Realty MU. 7171

NEW BUNGALOW ATTRACTIONS

4322-28 Ravenwood Ave.

4400 NORTH ON JENNINGS ROAD

THEN TWO BLOCKS WEST

Lovely new homes, 5 rooms each; hardwood floors, tile bath, insulated; stairway to attic; copper gutters; street made. Schools, churches, transportation. $800 down. Terms—5% Interest. OPEN TODAY.

KORTE, 717½ CHESTNUT ST.

NEW BUNGALOWS

On Ferries and Dressel Aves., just north of Natural Bridge and west of Goodfellow; open.

HORN R. E. CO., 4687 Pope. CO. 6114

OPEN FOR INSPECTION TODAY

8714 Riverview Blvd. at McLaran; modern 5-room brick bungalow; tile bath and kitchen; shower; garage; gas-fired automatic heater; insulated; weather stripped; storm sash; shrubbery; heated.

KNICKMEYER-FLEER, FRanklin 6616.

5 ROOMS ON CORNER, $5250

This desirable bungalow, with stairway to second floor; terms reasonable.

INSPECT 7101 EDISON.

Carl G. Stifel Realty MU. 7171

CHARMING NEW HOME

3 SOLD—ONLY 1 LEFT

Near public and parochial schools, opposite PENROSE PARK; 5 nicely arranged and equipped rooms; garage; easiest terms; MODEST PRICE. 4897 Calvin Av. Open 2-5.

KORTE, 717½ CHESTNUT. MA. 4258

ARLINGTON, 2525—Has 5 rooms; small down payment; has home loan; low payments.

MOUND CITY TRUST CO. COlfax 3800

HOMES WITH LARGE LOTS

7239 W. Florissant, 5 rooms, bath; garage; lot 55x231; price $3950.

7314 W. Florissant, 6 rooms, furnace, grapes, fruit; lot 50x424; price $2500.

5656 Janet, 4 rooms, bungalow; bath, furnace; price $3250; lot 50x136; open today.

Keeney-Toelle, 5506 Nat. Bridge. MU. 7370.

YOUR RENT COULD BUY THESE BRICK BUNGALOWS.

5340 Maffitt; 4 rooms ——— $4,000

4842 Bitzer; 4 rooms ——— 4,000

4469 Lee; 5 rooms ——— 3,750

4462 Pgarose; 5 rooms ——— 4,000

A. JAY KUHS CO., Kuhs Bldg.

DON'T PASS THIS UP

4650 Korte Ave.; modern 5 room brick; garage; nice location; near St. Engelbert Church; PRICE $5350. Terms

KORTE, 717½ CHESTNUT. MA. 4258

THIS IS YOUR OPPORTUNITY

WREN, 47xx; 5-room brick; modern, $4000.

6234 Buchanan, 3-room brick, bath; $2100.

60xx Thekla, 5-room modern; garage; trade for 5-room modern, North Pointe.

Keeney-Toelle, 5506 Nat. Bridge. MU. 7370.

4535 ARNOLD PL.

5 rooms; bath; furnace; $2500; $250 cash, balance monthly.

O. J. McCAWLEY R. CO. MAin 2813.

2 FOR THE PRICE OF 1

5206 and 10 Beacon Ave.; 2 modern homes; 5-4 rooms, baths, elec., furnace; garage; price for both $6750.

KORTE, 717½ CHESTNUT. MA. 4258

$750 CASH BUYS EQUITY

5-room modern bungalow; St. Engelbert's parish; owner transferred New York; must sell at great loss.

Keeney-Toelle, 5506 Nat. Bridge. MU. 7370.

5952 ASTRA.

Just completed. It will be worth your while to see this before you buy. FO. 4033.

BEACON, 5459—4-room brick, sunroom, quick sale wanted; will consider trade for single flat, north.

YOUNG REALTY CO. MU. 8100.

BIRCHER, 48xx—Practically new 5-room bungalow, in first-class repair; will sell cheap, for $4000; terms. Deal direct with owner. Box A-182, Post-Dispatch.

BRICK COTTAGE—4 rooms, bath, double garage, lot 50x127; no agent. Box A-285, Post-Dispatch.

BUNGALOWS—Cottages, low prices, rental terms, call or write for our new list. GLICK, MA. 4182, northwest corner 8th and Chestnut.

BUNGALOW—5 rooms; attic; hot-water oil heat; St. Engelbert's Church; substantial home; cost $10,500; want $7000; no agents. Box M-85, Post-Dis.

COTE BRILLANTE—4 rooms, bath; investigate this.

Keeney-Toelle, 5506 Nat. Bridge. MU. 7370.

COTTAGE, 46xx—5 rooms, bath, hot-water heat; need money; sell at big bargain. CO. 1954M.

COTTAGE—5 rooms; bath; toilet; quick sale; $1250. Box T-4, Post-Dispatch.

COTTAGE—Brick, 4 rooms, bath, furnace, garage, $3000. Apply rear, 4543 Union.

DARBY, 4229—New 5-room brick bungalow; 5400 Olive, will take small residence or vacant lot as part payment. EV. 0261.

DAVISON, 4940—½ block Walbridge School, dandy 5-room frame bungalow; bath, hardwood floors, furnace; garage. Owner, non-resident, wants quick sale.

EDW. L. KUHS JEfferson 3500 2831 N. GRAND

PRICE REDUCED

SEE 4223 DRESSEL AV.

Brick bungalow of 5 rooms; tile kitchen and bath, hardwood floors; garage; Dressel av. is 2 blocks north of Natural Bridge at Goodfellow, then 2 blocks west; outstanding at $5500; open.

A. M. & F. J. CORNWELL, Inc., MA. 2258.

DRURY LANE, 5935, also 5949 (North Pointe)—New 5 rooms, air-conditioned heat; etc.; may trade.

FOSKUIT REALTY CO., FR. 5033.

DURANT, 4535—New building, just completed; 5 rooms, usable 2d floor.

HAROLD C. SIMON CO., CO. 4703.

BEST BUY IN TOWN

4618 Elmbank; 6 dandy rooms; tile bath, hardwood floors, furnace, garage.

EDW. KEHLENBRINCK RLTY. FR. 4040

1 BLOCK FROM SCHOOL—New bungalows, 5937-43-45 Era, 5-room bricks; floored attic, tile bath and kitchen, hardwood floors, air-conditioned heat; garage. OPEN TODAY. Consider trade.

EDW. L. KUHS JEfferson 3500 2831 N. GRAND

OPEN FOR INSPECTION.

EUCLID, 2402 N.—At Wabada; 6 rooms, sunroom, hot-water heat; offer wanted. Haake, FOrest 2284.

FARLIN, 4714—Brick bungalow; 6 rooms, hardwood floors, furnace, tile bath, 2-car garage.

KNICKMEYER-FLEER, FRanklin 6616

5738 FLOY AVENUE

5-room modern brick; side drive; garage; excellent condition.

F. J. SLATTERY, Realtors, CO. 2005

FLOY, 5596-98 — Brand-new, 5 rooms, modern; priced low; small down payment, balance like rent; open. MU. 2521.

SPECIAL

5435 Genevieve; 4-room brick cottage; tile floor bath; hot-air

BUNGALOWS FOR SALE—Southwest

BUY FROM BUILDER--SAVE $1000

LIVE ACROSS FROM ST. LOUIS HILLS



- 18" Rock Foundations; Screens.
- 13" Brick Walls; Schools, Churches.
- New Hoosier Cabinets; Dishwashers.
- Tile Kitchen and Bath; Shower.
- Transportation; All Improvements.
- Bathsheller; Copper Guttering.
- Easy Terms; Buy Direct From Builder.

See Heated Display Home!

6308 CHIPPEWA

OPEN 9 A. M. TO 9 P. M. One Block West of Hampton

South

BUNGALOW BARGAIN

4831 Rhodes (⅛ block east of 5900 S. Kingshighway): 2-story brick, 5 rooms, bath and large sleeping porch; garage; nice yard; low price; easy terms. Open. ANDERSON-STOCKE-BUERMANN. Laclede 0050. 3612 Gravois.

ST. JOHNS PARISH—5-room frame bungalow; good condition; 2-car garage; 4-room brick bungalow, hardwood floors, 1-car garage. Call FRospect 5322, Mr. Miller.

SCHILLER PL., 4lxx—5-room frame, covered with composition shingles, hot-air heat, garage, St. John's Parish, $2600. J. W. WOOD REALTY CO., 4107 Chippewa. FR. 5656.

SCHILLER PL., 4255 (3d house east of Morganford and 1 block east of Gravois) —Dandy 4-room modern bungalow; sell for $3800; terms. Deal with owner. Box A-182, Post-Dispatch.

TAFT, 4447 — 6-ROOM BUNGALOW; JUST RECONDITIONED. PRICED RIGHT. OWNER SAYS SELL. OPEN 2-5 SUNDAY.

TAFT, 4404—Bungalow; 4, bath; furnace, hardwood floors. Look. LA. 7440.

AGENTS COMMISSION EXPIRED. 6019 Tennessee; modern 6-room home; South Grand, Carondelet Park district.

FIREPROOF BUNGALOW

4445 S. 37th; 5 rooms; modern; leaving city; price cut to $5350; easy terms. Main 4557.

BUNGALOW BARGAIN
PAY LIKE RENT

5137 Tonnage; modern brick bungalow; 5 rooms and sun room; 2 car garage; beautiful yard; very fine neighborhood; only 2 blocks west of Carondelet Park and 1 block south of Holly Hills Blvd.; anxious to sell; no reasonable offer refused; see this and make an offer. OPEN TODAY 2 to 5 P. M.

A. J. MEYER & CO. FRospect 5322

STRODTMAN, 4157—Very clean, 5 rooms, modern; garage; 1 block Carondelet Park; priced for quick sale. Call BRINKMAN, 4910 Gravois. RI. 3010.

VIRGINIA, 7135—6 rooms, bath, furnace, 2-car garage, $4500. RI. 3611.

WALSH, 617—3 rooms, bath, furnace, $3000; terms; bargain. RI. 3611.

5058 WANDA.

4-room brick, all modern, low price for quick sale. Call Mr. Metz, PR. 5322.

WANDA, 6052—4 and sunroom; exceptional bargain. Call RI. 4898.

WILCOX, 43xx—5-room brick; modern; want offer; may trade. RI. 4898.

WILL sell my 3-room cottage with small down payment. Call at 2944 Potomac.

WILMINGTON, 41xx—Bungalow; 4 rooms, hardwood floors, arches, 35-foot lot, garage, side drive; kept like new; $3250. FR. 4589.

WYOMING, 4347—5-room matt brick bungalow; may be seen. RI. 3611.

YOU SAVE FROM THE START WHEN YOU BUY A BILT-RITE BUNGALOW. SEE 6151 ADKINS, WEST OF WOERNER SCHOOL IN HOLLY HILLS.

PAY $20 rent? $500 and $17.33 per month buys 3902 Walsh. Riverside 1304.

NICE HOME—In country; cheap; terms. Information, call Riverside 7611.

WISE BUYERS ARE BUYING BILT-RITE BUNGALOWS. SEE 6151 ADKINS, WEST OF WOERNER SCHOOL IN HOLLY HILLS.

Southwest

WE REALLY HAVE SOMETHING ATTRACTIVE HERE

5301-15 LOUGHBOROUGH

New bungalows; in a class by themselves; distinctive; departing from the usual and ordinary.

In these 5-room homes, complete in every detail, with features found only here, you will find substantial construction; also a high type of housing that contributes to better living. All at a price you can afford.

Open Daily 2 to 5

FEDERER 2610 GRAVOIS PR. 1519

KEEP THE HOME FIRES BURNING

No better Opportunity than in an INTEGRITY BUILT BUNGALOW You can't afford to miss seeing 5441 DELOR 5615 RICHELBERGER 5528 ITASKA 5745 WALSH

Open today 2 to 5:30

Rengel-Weber, 3539 S. Grand, LA. 9543.

BEST BUY FOR $5950

NEW—NIFTY—SEE 2-5:30

6527 Hancock; modern 5-room bungalow; all conveniences; excellent opportunity; $600 cash down will buy; investigate. Rengel-Weber, 3539 S. Grand, LA. 9543.

MODERN BRICK BUNGALOW, $5550 LESS than year old; tile and all kitchen and bath, garage, 37-foot lot. $500 down. See 6325 Marquette.

MEHLER 3216 S. Grand **LA. 4000**

NEW 5-ROOM BRICK BUNGALOW. Builder wants to sacrifice, will sell cheap for quick sale. This is well built and very modern. Call us for an appointment to show you this bungalow.

A. J. MEYER & CO., PR. 5322.

PRICED RIGHT

Two very beautiful bungalows on Winona, the finest section in South St. Louis; new. FRANKE, REALTOR, CHestnut 6525.

CONSIDER!

6459 Lloyd av.; 5-room brick bungalow; H O L C loan $30.08 per mo. Owner; open.

9316-33 ALTHEA—2 blocks east of 9500 Gravois; beautiful new 4 and 5 room brick bungalows, tile walls kitchen and bath; large lots. Near grade and high schools. Price very low. Small down payment; balance like rent. Open for inspection.

MARTIN SHORT & CO.
6200 Gravois RI. 3322

THIS BEATS ANYTHING WRITE? OR SAY? ABOUT LOW COST HOUSING

6708-10 BANCROFT

Dandy 5-room bungalows; well built, well arranged. The latest and best material, especially fine floors, artistic tile walls in kitchen and bath; fireplace—in fact, everything that makes a real livable home, at a low price.

SEE THEM—OPEN TODAY
(Watson rd. to Ivanhoe, 6700 South, North 2 blocks.)

FEDERER REALTY CO.
2610 GRAVOIS PR. 1519

5 ROOMS—$4800.

8316 Bancroft, hot-water heat, perfect condition. Office open Sunday.

BIMMITT-RICKHOFF-BAYER, ST. 1314.

$3950 BRADLEY, 6515—Clean 5-room bungalow; built for comfort; double garage; large lot. Don't miss this.

M. A. RUST & SONS E. CO. MAin 4551.

BUNGALOW—5 ROOMS 1 FLOOR—$4705 KINGSHIGHWAY-GRAVOIS DISTRICT. Box X-54, Post-Dispatch.

BUNGALOW—Modern; 5 rooms; will sacrifice for quick sale. RI. 0285. Owner.

BUNGALOW—4 rooms, Southampton locality. 5406 Finkman; only $4750.

CHILDRESS, 3808—8 rooms, hot-water heat; easy trade; open. RI. 4898.

63xx CHIPPEWA.

Modern bungalow, 4 years old, 5 rooms, tile walls in kitchen and bath, storm windows and doors; also weatherstripped, awnings, screens, screened porch, garage. Ask for Mr. Benz, A. J. Meyer & Co., PR. 5322.

CHIPPEWA, 5346—Practically new 5-room brick bungalow on 50-foot highway; sacrifice, $4950; open. Riverside 4898.

5617 DELOR 6-Room Colonial

DELOR, 56xx—1 year old, beautiful brick 5-room bungalow. REAL BUY. RI. 6083.

DELOR, 5451—New bungalow, 5 rooms; air conditioned.

5615 DEVONSHIRE

NEW 5 ROOMS; GUM WOODWORK, VENETIAN BLINDS, BEAUTIFUL INTERIOR; SMALL DOWN PAYMENT; EASY TERMS. OPEN ALL DAY.

DEVONSHIRE, 54xx—4-room brick, must sell now. LEAVER, FL. 5600; NAHN-HEBERER RLTY., 3415 S. KINGSHIGHWAY.

INSPECT

5629 EICHELBERGER.

New brick Colonial, 5 rooms, tile bath and kitchen; sleeping porch; fireplace; $6500. Open daily, 2 to 5.

DOERFLINGER, GR. 2400.

MAGIC WORDS—"A NEW HOME" You'll be a proud owner in this up-to-the-minute 5-room outstanding bungalow. Hot-water heat.

5141 EICHELBERGER
OPEN FOR INSPECTION SUNDAY
O'ROURKE RI. 4310 5471 GRAVOIS

EICHELBERGER, 5172—5, sunroom, air-conditioned heat; modern; owner.

HERE IS YOUR CHANCE

5317 Finkman; open 2 to 5:30; 6-room modern bungalow, good location. Inspection invited; investigate promptly. Rengel-Weber, 3539 S. Grand. LA. 9543.

5406 FINKMAN 4-r. bungalow; like new; $5c.

INSPECT SUNDAY, SACRIFICING $4750.

FINKMAN, 57xx—Modern 5-room brick bungalow, want smaller home. Cash sacrifice. LEAVER, FL. 5600.

GOETHE, 5611—Attractive, practically new, 1½-story bungalow, 5 rooms, tile walls in bath and kitchen and extra lavatory; everything in fine condition; 2-car brick garage, priced $7500; open today 2 to 5 p. m.

TOWER GROVE BANK & TRUST CO.
3134 S. Grand. FR. 5500.

GOETHE, 5712-14—5-6 large rooms, brick garages; 35-ft. lot. Builder; may trade.

GRESHAM, 5212—4 rooms; hardwood floors; furnace, bath; $500 down. Owner, 4945 Neosho; FLanders 3471.

HANCOCK, 6523—Brand-new 5-room brick bungalow; tiled walls; lot 45x125; 2-car garage or one stall; $5850; open. RI. 4898.

$4700 OF REAL HONEST VALUE.

6009 Hartford; fine 5-room brick bungalow, modern, garage, A1 shape. RENGEL-WEBER, 3539 S. Grand. LA. 9543.

HIAWATHA AND BRUNO, west of Big Bend; 4 rooms and bath; modern and desirable; want offer. WYdown 0160.

HOFFMANN, 6555 (1 block north of Arsenal)—5-room and sunroom very modern brick bungalow, with finished room 2d floor; tile kitchen and bath; hardwood floors, front drive; will sell cheap for $5800; terms. Deal direct with owner. Box A-65, Post-Dispatch.

BUNGALOW BARGAIN

New, 5 Rooms, 5533 Itaska. Open.

ITASKA, 5506—Matt brick bungalow, 6 and sunroom; $6500. Owner.

JUNIATA, 6031—5-room modern bungalow; good condition; bargain; open 2 to 5. 4 blocks S. MEXICO. 6328 S. Grand.

JUNIATA, 6336—New, modern, 5-room, tile bath, kitchen; sacrifice, illness.

BUNGALOW BARGAIN

2125 Knox; 4-room modern brick bungalow; price $3250.

ANDERSON-STOCKE-BUERMANN.
LA. 8989. 3612 GRAVOIS.

Let Us Prove This

You cannot pass up this opportunity. Your rent will buy this exceptional offering.

5507 LANDSDOWNE

Agent on premises. Don't delay. Inspect it today and you will agree with us when we say "you should own this home." It's modern, has 5 rooms, and is real location. $225 down payment. No financing charges. We ask "can you pass it up?"

DICKMANN 804 Chestnut MAin 4111

LANSDOWNE, 6925—5 rooms, bath, lot 70x125; 2-car garage, $2450. RI. 3611.

LINDENWOOD PL., 7156—4-room stucco bungalow; has bath, garage, large attic, hot-air heat . . . and it's yours for only $2750. See this attractive little home at this attractive little price. You can't lose.

DICKMANN 804 Chestnut MAin 4111

LISETTE, 5435

A really attractive home right at Kingshighway. Our Lady of Sorrows Parish; 7 rooms, hardwood floors; tiled walls kitchen and bath. See it today.

FEDERER 2610 GRAVOIS PR. 1519

LOUGHBOROUGH, 5326—New 5-room English-type bungalow. Call RI. 4898.

LOUGHBOROUGH, 53xx—5, modern bungalow; only $5500; may trade. RI. 4898

1525 LOUISVILLE

New 5-room bungalows, 6500 west on Clayton, 1500 south on Louisville. Small down payment, pay like rent; $500 cash.

KEEP UP WITH THE TIMES Trade in your older property on this brand-new 5-room brick bungalow in fastest growing district, overlooking St. Louis Hills.

6609 MARDEL

West of Watson, South of Pernod
OPEN FOR INSPECTION SUNDAY
O'ROURKE RI. 4310 5471 GRAVOIS

MARDEL, 6622—Ultra-modern, new 5-room bungalow; unfinished upstairs; open.

KRATZ-FISCHER, GR. 4072.

MARMADUKE, 6032—4-room bungalow; lot 35x165; bargain.

$3850—$250 CASH.

Buys 6249 Marmaduke; five-room modern brick bungalow; easy; balance like rent. YATES, RI. 5577.

BUNGALOW—BARGAIN

6626 Maurice av., 1 block south of Fyler and west of Watson; well-built 5-room brick, tile kitchen and bath; lot 80-foot front; a low price; small down payment, balance at 5 per cent interest.

HAUER-LUSTKANDL, Realtors,
806 Chestnut st. 3525 Watson rd.

4853 MILENTZ!

If you saw it before, you won't know the place now. It's dolled up like new. Come in and see it today. You'll be pleased, and want it sure! Better bring earnest money. Open 2-5.

Turner, FL. 5600; Nahn-Heberer Rlty.

5088 MILENTZ—ANXIOUS TO SELL

Modern 5-room bungalow in most convenient neighborhood; ideal location; must be seen; open; investigate.

Rengel-Weber, 3539 S. Grand, LA. 9543.

EXCEPTIONAL BUY AT $6850.

56xx Milentz, 5-room brick, vitrolite kitchen, bath; garage, lot 40x125. All modern.

GABBERT, 5114 Hampton, FL. 7650.

MILENTZ, 5068—Nearly new well-built 6 rooms, 1 floor; gas heated home; real buy; may trade for county home.

BOSKIN REALTY CO., FR. 5033.

MILENTZ, 56xx—Beautiful 7 and sunroom brick residence, too large, sell cheap. Small amount cash. LEAVER, FL. 5600; NAHN-HEBERER REALTY CO.

4940 MURDOCH, OPEN, MUST GO

Modern 6-room bungalow; selling account death; sacrifice; inquire for particulars. Rengel-Weber, 3539 S. Grand, LA. 9543.

MURDOCH, 5015—6-room ultra modern brick bungalow; good buy. RI. 1304.

NAGEL, 4920—4-room brick bungalow; hot-water heat. If you can appreciate construction, call RI. 4898.

BUNGALOWS AND COTTAGES For Sale

Southwest

New

5-Room Brick Bungalows

AS LOW AS

$5250

LARGE ROOMS, 4 LARGE CLOSETS; TILE BATH AND KITCHEN; SLEEPING PORCH. DISPLAY HOUSE AT

5530 NEOSHO

NEOSHO, 57xx—Modern 5-room brick bungalow; only 4 years old; near St. Louis Hills; sacrificed for $5500. Call today. LEAVER, FL. 5600; NAHN-HEBERER REALTY CO.

5311 NEOSHO

Lovely home, 5 rooms, with every modern convenience. "SEE US."

BRINKOP, LACLEDE 3040.

NOTTINGHAM, 5734—5 rooms; air-conditioned. 5738, 5 rooms, hot-water heat.

$6750

New 5-room bungalow. Open.

6413 OLEATHA

NEW 5 LARGE ROOMS

6830 Plateau (1600 McCausland, city); ideally situated; a real buy.

$750 DOWN—OPEN

6451 POTOMAC.

New 5 beautiful rooms, ultra-modern throughout; garage; fenced; 35-ft. lot; $6450; monthly payments like rent.

PHIL RAU RLTY., 5139 Shaw. GR. 8282.

PRICE REDUCED

5412 Quincy; nice brick bungalow; 75-ft. front.

QUICK SALE on 7-room bungalow; vitrolite bath and lavatory; perfect condition. Flanders 3856 before 1 p. m.

RHODES, 5536—WANT OFFER. Near church and school; good reason for selling; turret entrance.

RENGEL-WEBER, 3539 S. Grand. LA. 9543

RHODES, 5648—Modern, 5 rooms, unfinished second floor; garage. FR. 1378.

RICHERT, 2205—4-room modern frame; 2-car garage; near school; car line; bargain for quick sale; $3900.

BEAUTIFUL SOUTH SIDE BUNGALOW Save $1000, buy from builder, modern size and breakfast room, 4946 Robert av; open from 10 to 5.

ROBERTS, 5403—Corner brick bungalow, 4 and sunroom; modern; garage; reasonable terms; consider trade. J. BODNER, 3724 Hydraulic. LA. 6648.

"SIX APPEAL"

Six appealing rooms, colonial style. See this beautiful new home.

5725 ROSA
OPEN FOR INSPECTION SUNDAY
O'ROURKE RI. 4310 5471 GRAVOIS

5639 ROSA AVENUE.

Modern 6 rooms, new home; offer wanted. May trade. Open 11-5. McCALLISTER, FL. 5600, NAHN-HEBERER RLTY.

ROSA, 5111—6 fine rooms on one floor. Splendid condition; low price. See us. E. W. PRANGE & CO., FRanklin 4262.

SCHOLLMEYER, 5232—6-room brick bungalow; Lady of Sorrows Parish; make an offer.

YECKEL-BARICKSON, 3542 GRAVOIS

ST. LOUIS HILLS BARGAIN.

4722 Tamm, 6 rooms, tile kitchen and baths, hardwood floors, hot-water heat, 2-car garage, beautifully landscaped. Must be seen to be appreciated.

GABBERT, 5114 Hampton. FR. 7650.

SOUTH MAGNOLIA, 56xx—5 large rooms; hot-water heat; across the street from St. Aloysius School and Church. RI. 1304.

6455 SOUTHWEST—OPEN 2 TO 5:30

Modern 5-room brick bungalow, hardwood floors, tile kitchen and bath; fireplace, only $4600; excellent opportunity.

Rengel-Weber, 3539 S. Grand. LA. 9543.

SUTHERLAND-KINGSHIGHWAY — Bungalow, 6 rooms; well built; very attractive price at $5000. Action. LA. 7440.

5516 SUTHERLAND

New 5-room bungalow; open.

TAMM, 2724—Modern 6-room bungalow, lot 50x140, 2 sun porches, hardwood floors, tile bathrooms, oil burner, 2-car garage. C. J. Gioia, 6420 Southwest av.

MODERN—7 ROOMS

6969 Tholozan av., well-built brick bungalow, 7 rooms, 2-car garage; beautiful lot 100-foot front; good location; low price for quick sale; might trade for small cottage; open.

HAUER-LUSTKANDL, Realtors,
806 Chestnut st. 3525 Watson rd.

NEW 5 ROOMS—$5450

6621 Tholozan—Just west of Watson; attractive bungalow; unfinished second floor; garage; no extras.

REALTOR **DOLAN** HI. 2610

THOLOZAN, 70xx—5-room modern brick bungalow, $4150. See today. Anxious. LEAVER, FL. 5600; NAHN-HEBERER RLTY.

WATSON RD., 2836—Bungalow, 5-room brick, with sunroom, at a bargain price; have to see it to appreciate. See to-day.

D. R. BISSELL, Gen. R. E. Co.
705 Chestnut CH. 3611

WINNEBAGO, 6523—5 rooms, hot-water heat, 2-car garage; reasonable. A. J. Meyer & Co., FR. 5322.

BEAUTIFUL 6-room up-to-the-minute bungalow, near St. Louis Hills; steam heat; $2000 cash down. Box E-266, Post-Dis.

West

Let Us Prove This

You cannot pass up this opportunity. Your rent will buy this exceptional offering.

1916 MITCHELL PLACE

(1 Block East of McCausland Av.)

Agent on premises. Don't delay. Inspect it today and you will agree with us when we say "you should own this home." It's modern, has 5 rooms, and a real location. $275 down payment. No financing charges. We ask "can you pass it up?"

DICKMANN 804 Chestnut MAin 4111

Speculators, Attention!

1813-19 Rauschenbach — 1818-1820 N. 21st. Three 4-family flats approximately 10 years old. Priced very low.

PROTZMANN CO., REALTORS
1438 N. 13th CE. 1080.

ST. ENGELBERT'S PARISH—Attractive 2-family 5-5; hot-water heat. Owner, Box M-151, Post-Dispatch.

SINGLE FLAT—North, brick, rent $50. Take brick or frame cottage or tenement. MA. 4182.

3-3 SINGLE—$1750

Good tenants; clear; may trade. CA. 6710.

Northwest

Double and Single Flats

4-room double, strictly modern	—$11,000
3-room double, strictly modern	— 10,500
6-family, baths and furnace	— 8,250
4-family, 3 rooms and bath	— 6,250
3 and 4 single, strictly modern	— 5,750
5 and 5 single, near St. Louis Hills	7,450
4 and 5 single, with baths	— 2,500
4-family, 3 rooms each	— 3,750
2-family, 4 and 5, bath and furn.	3,950
6-family, 3 rooms and bath	— 5,950
12-family apartment, 3 rooms	— 24,500
4-family, 4 rooms and bath	— 6,000
4 and 4 single, strictly modern	— 5,950

Archshoefer & Skaggs

106 N. 8TH ST.

ATTRACTIVE low prices in single and double flats; call or write for our new list.

GLICK, MA. 4182. Northwest corner 8th and Chestnut.

THIS WON'T LAST LONG

3 double flats of 4 and 5 rooms, bath, furnaces; low rent, $3060 a year; price for quick sale, $24,000; act now.

WOLF-POLLACK, 806 Chestnut. MA. 1858.

4-4 ONLY $3900

2836 Burd; here's a snap; terms.

CHAUNCEY P. HEATH CO., GA. 3164.

Owner Anxious to Sell

4632 Carter av.; 3 and 3 room brick flat, baths; also 4-room frame in rear; look at it and then make us your best offer.

GEO. J. WANSTRATH,
CEn. 2940. 715 Chestnut st. EV. 3295

CORA, 4018-20—2 beautiful 4-families; 4-car garage, side drive. Price right.

DUKE-YOUNG, INC., 16 N. 8th. CH. 3944

ELMBANK, 4531-37—2 beautiful doubles, in splendid condition; matt brick; a real safe investment; priced right.

P. J. SLATTERY, REALTORS, CO. 2005.

4-FAMILY BARGAIN—4941-43 Emerson, modern 3-3. Must be sold. Easy terms.

EDW. L. KUHS Olitax 8300
8114 N. BROADWAY

FAIR, 45xx—Dandy 5-6 room flat; hot-water heat; A1 condition; special fixtures; must be seen to be appreciated. HARKEWIG-DISCHINGER, FR. 2943

Many of the most desirable rental properties in St. Louis and suburbs now vacant are being advertised in the want pages of the Post-Dispatch.

FLATS, APARTMENTS, FOR SALE

CHOICE DOUBLE FLATS

4001-03 Lafayette (corner Lawrence); 5 rooms; separate entrances; 4 steam heating plants.

1815-17 Michigan; 3 rooms each; new furnaces, fixtures, etc.; lot 50x125.

4573 Audubon; 4 rooms; tile baths; hardwood floors; 4 brick garages.

5054-56 Delmar bl.; 5-6 rooms; 4 brick garages; lot 50x150.

3232 Henrietta; 4 rooms; garages; paved side and rear alley.

JOHN S. BLAKE & BRO., 815 Chestnut.

FOUR-FAMILY, 4 and 5 rooms; income $62; all rented; real bargain. ROr. 6545.

North

SINGLE FLATS

4577 Carter, 4-4 room modern.
4307 College, 5-4 room; hot-water heat.
4421 Elmbank, 4-5 room; furnace.
4521 Elmbank, 5-5 room; hot-water heat.
4308 N. Enclid, 4-4 room; furnace.
4884 Kossuth, 5-5 room; furnace.
3930 Labadie, 5-5 room; furnace.
4235 Labadie, 5-5 room; furnace.
4254 Labadie; 5-6 room; furnace.
5065 Queens, 5-5 rooms; furnace.
5141 Wabada, 4-5 rooms; furnace.
3200 Dodier, 5-5 rooms; hot-water heat.
4415 Richard Pl., 4-4 rooms; furnace.
3833 Sullivan, 5-5 rooms; furnace.

Any further information or inspection call

HARTWIG-DISCHINGER. FR. 3943.

Fairgrounds Park Flats

4209 Kossuth; 4 and 5 rooms; steam heat; 2-car garage; price cut to $7000.

ALSO

3942 Natural Bridge; 5 and 6 room; well built flat; hot-water heat; strictly modern; 2-car brick garage; owner upstairs will show.

GEO. J. WANSTRATH.
CEn. 2940. 715 Chestnut. EV. 3295.

GOOD BUY—$7300

5-5 room flat; good condition. Open Sunday. SEE 4264 HOLLY, THEN SEE

Carl G. **Stifel** Realty CA. 6000

25TH, 3915 N.

MAKE MONEY—$150 DOWN.

Single 3-3. Real buy. RO. 1661.

ESTATE WANTS PROPERTY SOLD.

4508 Adelaide, 4-5 room flat, bath, furnace, 2-car garage.

HARTWIG-DISCHINGER, FR. 2943.

PRICE REDUCED FOR QUICK SALE.

3143 Lansdowne, 5-5 single, bath, furnaces, 2-car garage, near O'Fallon Park.

EDW. KEHLENBRINCK RLTY. FR. 4040.

BARGAIN DOUBLES—North Side; about 10 years old; modern. Rent $100. Price $7750. Box E-136, Post-Dispatch.

CLARENCE, 4514 (O'Fallon Park district)—Splendid 5-6 single; hot-water heat; perfect condition; priced to sell quickly.

FOSKIN REALTY CO., FR. 5033.

CLARENCE, 4240-42—Double, 3 rooms; 4-room efficiency; new buildings; completed; strictly modern; priced right. HAROLD C. SIMON & CO., CO. 4703.

Priced $2075—Cash $150

2422 Coleman; 4-5 single; in good shape. PA. 0367W.

COLLEGE, 1436 E.—3-family flat, 4-4-3 rooms and baths, new furnace, air-conditioned, 62-foot front, 27-foot vacant corner lot; $750 cash; no sale; no telephone. John Wasle, 1436 E. College.

DODIER, 3218—5-5 rooms, modern; offer wanted.

WILL C. WISSMATH,
722 Chestnut. Realtor. CH. 1231.

3940 DODIER

5-5 brick, tile baths, furnaces, garage; lot 38x140; beautiful building.

HILMER-DUTTON, JE. 7460.

DOUBLE FLAT—4 separate entrances; rents $100 monthly; returns 13 per cent on money invested. Box M-301, Post-Dis.

DOUBLE FLAT—3-3 rooms, modern; rent $1440; bargain. Box A-331, P.-D.

EAST GRAND, 1409—4-5 room brick; 2-car garage, $4250. EV. 7117.

4115-17 FAIR

4-family 4-4 brick, tile baths, hardwood floors, furnaces, Murphy beds; 4-car brick garage; income $1560; sacrifice $11,500.

HILMER-DUTTON. JE. 7460.

FAIR, 4415—Double, 4 rooms, new; modern; priced right; well constructed.

HAROLD C. SIMON & CO., CO. 4703.

FAIR, 4507—5-5 brick, tile baths, furnaces, garages; $7750.

HILMER-DUTTON, JE. 7460.

FLAT—4-family modern, 8 years old and extra good business lot, exceptional bargain.

MOSER REALTY CO., 1000 N. Hills Dr. MU. 3296.

KENNERLY AV., 3813—4 and 5 rooms, baths, furnace; at a sacrifice price.

HOTFELDER R. E. CO., COl. 3737.

LABADIE, 4214—4 and 5 rooms, baths, furnaces, hardwood floors, arches, etc. Splendid condition. Call us.

E. W. PRANGE & CO. FRanklin 4262.

LABADIE, 3843—Beautiful 5-6 room brick; hot-water heat; garage; price reduced $1500. Must sell.

F. J. SLATTERY, REALTORS, CO. 2005.

$1650 3527 N. 9th; single brick; 3-3 rooms.

STRODTMAN & STRODTMAN, CE. 8966.

NINETEENTH, 1524-26 N.—4-family flat; 4 rooms, bath, each; excellent investment. Price reduced.

EDW. L. KUHS JEfferson 3500
2831 N. GRAND

JUST LISTED—3711 PALM ST.

4-5 single; baths; electric; hot-water heat.

KORTE, 7171½ CHESTNUT. MA. 4258

PALM, 3735—4-5, modern; low price. Hardwood floors. Open. Riv. 3611.

Speculators, Attention!

1813-19 Rauschenbach — 1818-1820 N. 21st. Three 4-family flats approximately 10 years old. Priced very low.

PROTZMANN CO., REALTORS
1438 N. 13th CE. 1080.

ST. ENGELBERT'S PARISH—Attractive 2-family 5-5; hot-water heat. Owner, Box M-151, Post-Dispatch.

SINGLE FLAT—North, brick, rent $50. Take brick or frame cottage or tenement. MA. 4182.

3-3 SINGLE—$1750

Good tenants; clear; may trade. CA. 6710.

Northwest

Double and Single Flats

4-room double, strictly modern	—$11,000
3-room double, strictly modern	— 10,500
6-family, baths and furnace	— 8,250
4-family, 3 rooms and bath	— 6,250
3 and 4 single, strictly modern	— 5,750
5 and 5 single, near St. Louis Hills	7,450
4 and 5 single, with baths	— 2,500
4-family, 3 rooms each	— 3,750
2-family, 4 and 5, bath and furn.	3,950
6-family, 3 rooms and bath	— 5,950
12-family apartment, 3 rooms	— 24,500
4-family, 4 rooms and bath	— 6,000
4 and 4 single, strictly modern	— 5,950

Archshoefer & Skaggs

106 N. 8TH ST.

ATTRACTIVE low prices in single and double flats; call or write for our new list.

GLICK, MA. 4182. Northwest corner 8th and Chestnut.

THIS WON'T LAST LONG

3 double flats of 4 and 5 rooms, bath, furnaces; low rent, $3060 a year; price for quick sale, $24,000; act now.

WOLF-POLLACK, 806 Chestnut. MA. 1858.

4-4 ONLY $3900

2836 Burd; here's a snap; terms.

CHAUNCEY P. HEATH CO., GA. 3164.

Owner Anxious to Sell

4632 Carter av.; 3 and 3 room brick flat, baths; also 4-room frame in rear; look at it and then make us your best offer.

GEO. J. WANSTRATH,
CEn. 2940. 715 Chestnut st. EV. 3295

CORA, 4018-20—2 beautiful 4-families; 4-car garage, side drive. Price right.

DUKE-YOUNG, INC., 16 N. 8th. CH. 3944

ELMBANK, 4531-37—2 beautiful doubles, in splendid condition; matt brick; a real safe investment; priced right.

P. J. SLATTERY, REALTORS, CO. 2005.

4-FAMILY BARGAIN—4941-43 Emerson, modern 3-3. Must be sold. Easy terms.

EDW. L. KUHS Olitax 8300
8114 N. BROADWAY

FAIR, 45xx—Dandy 5-6 room flat; hot-water heat; A1 condition; special fixtures; must be seen to be appreciated. HARKEWIG-DISCHINGER, FR. 2943

5&5 Modern Single, $7750

4895 Farlin—Strictly Modern
With 2-Car Brick Garage
Archshoefer & Skaggs R. E. Co.
806 CHESTNUT CH. 6243

FLATS, APARTMENTS, FOR SALE

Northwest

FARLIN, 4862—5-6 brick, tile baths, steam heat, hardwood floors, 2-car garage.

HILMER-DUTTON, JE. 7460.

FOUR-FAMILY—4 rooms, furnaces, bath; good shape; all rented; $4950. FO. 8545.

GREER, 5237—Very attractive 4-4; for home and investment; modern in every detail; 8 years old; for price call owner.

MOUND CITY TRUST CO. CO. 3600.

HIGHLAND, 58xx—Good single; 5-5; may trade for bungalow, Fine Lawn.

Keeney-Toelle, 5506 Nat. Bridge. MU. 7370

HODIAMONT, 1623-25—Corner; 3-3 double; rents $720; price $4500.

McDONALD, 823 CHESTNUT. MA. 6149.

I WILL sacrifice my beautiful 5-5 room single flat for immediate sale. See 5150 Lexington av. Owner second floor.

5400 N. Kingshighway—Open!

6-6 MODERN brick single, 2-car garage, very good flat. Glick R. E. Co., EV. 6440. MA. 4182.

LABADIE, 4678—In good condition; modern 4-5; low price.

MOUND CITY TRUST CO. CO. 3600.

LABADIE, 4844—4-5 rooms, furnace, bath. CE. 1395. — **$3650**

MODERN 4-family, northwest, good rent, want good vacant or single. MA. 4182.

NORTHLAND, 5207—4, hot-water heat; card needed; anxious to sell. Hanke, FOrest 2284.

SACRIFICE, $4600

52xx Paulian pl., 4-5 single, sun porches, garage, solid construction.

LUND RLTY., 3014 Union. EV. 7067.

ST. LOUIS, 4938—5 and 6 room brick flat, convenient to Kingshighway, has been reconditioned throughout. Furnace heat, bath, garage. Owner will sell or trade—and means business. Make offer.

DICKMANN 804 Chestnut MAin 4111

SEMPLE, 19xx—Single 4-5; hot-water heat; 3-car garage. **$3600**

GROEBL-SENNIGER CO., FO. 3133

TIMBERLAKE, 1824—Brick single flat; lot 30x125; 4 and 4 rooms and 2 rooms; 2 furnaces; double garage; rents $58. Well constructed, in good condition. Offer wanted.

A. E. Feinberg, 2914 N. Union. EV. 4900.

South

12-FAMILY APARTMENT

Splendid location, beautiful interior; tiled wall bath; convenient to shopping, transportation, etc. No vacancies. A well constructed building. As an investment this is a real proposition. Agents need not call. RI. 8882J.

ONLY $3450
FOUR FAMILY FLAT

Wonderful income; priced low for quick sale; will sell on low terms with small down payment. Answer immediately. Box E-196, Post-Dispatch.

Two-Family and Store All for $1975

1306 Sidney st.; excellent brick building; good condition; terms.

MICHELSON REALTY CO., 820 Chestnut.

FLAT BARGAINS—FOR INCOME

CALL FOR LIST TODAY

All south, good renters, modern, semi-modern or tenement; can arrange terms or trade.

C. A. BELLER, 4105 S. Grand, RI. 3555.

14-Family Flat, $10,000

Foreclosed under a $15,000 first deed of trust; 24x92—44 Texas; substantial improvements; 100 per cent rented; terms.

HARRY M. FINE, 809 Chestnut. CH. 9151.

INCOME $72 MONTH. $6000
4 families, 4 rooms and bath.
O'ROURKE Riv. 4310 5471 GRAVOIS

PRICE $5450

3714 Loughborough; 3 and 4 room brick flat; bath and furnace. Riverside 3288.

BRICK SINGLE FLAT.

RARE INCOME—$1350!

Rents $270; must sell at once. Call LEAVER, FL. 5600.

4-family 4-4 brick, tile baths, hardwood floors, furnaces, Murphy beds; 4-car brick garage; income $1560; sacrifice $11,500.

HILMER-DUTTON. JE. 7460.

FAIR, 4415—Double, 4 rooms, new; modern; priced right; well constructed.

HAROLD C. SIMON & CO., CO. 4703.

FAIR, 4507—5-5 brick, tile baths, furnaces, garages; $7750.

HILMER-DUTTON, JE. 7460.

FLAT—4-family modern, 8 years old and extra good business lot, exceptional bargain.

MOSER REALTY CO., 1000 N. Hills Dr. MU. 3296.

KENNERLY AV., 3813—4 and 5 rooms, baths, furnace; at a sacrifice price.

HOTFELDER R. E. CO., COl. 3737.

LABADIE, 4214—4 and 5 rooms, baths, furnaces, hardwood floors, arches, etc. Splendid condition. Call us.

E. W. PRANGE & CO. FRanklin 4262.

LABADIE, 3843—Beautiful 5-6 room brick; hot-water heat; garage; price reduced $1500. Must sell.

F. J. SLATTERY, REALTORS, CO. 2005.

$1650 3527 N. 9th; single brick; 3-3 rooms.

STRODTMAN & STRODTMAN, CE. 8966.

NINETEENTH, 1524-26 N.—4-family flat; 4 rooms, bath, each; excellent investment. Price reduced.

EDW. L. KUHS JEfferson 3500
2831 N. GRAND

JUST LISTED—3711 PALM ST.

4-5 single; baths; electric; hot-water heat.

KORTE, 7171½ CHESTNUT. MA. 4258

PALM, 3735—4-5, modern; low price. Hardwood floors. Open. Riv. 3611.

Speculators, Attention!

1813-19 Rauschenbach — 1818-1820 N. 21st. Three 4-family flats approximately 10 years old. Priced very low.

PROTZMANN CO., REALTORS
1438 N. 13th CE. 1080.

ST. ENGELBERT'S PARISH—Attractive 2-family 5-5; hot-water heat. Owner, Box M-151, Post-Dispatch.

SINGLE FLAT—North

RESIDENCES FOR SALE—Northwest

A Home You'll Be Proud To Own IN BEAUTIFUL NORTHWOODS



SEE THIS BEAUTIFUL NEW 6-ROOM HOME, PARK-LIKE SURROUNDINGS

3 Bedrooms, Lovely Screened Porch; First Floor Tile Lavatory; Air-Conditioned Heat; Attached Garage; Private Concrete Street. One Block to Street Car Transportation, Also Busses.

OPEN DAILY

DRIVE OUT TO 6921 NATURAL BRIDGE, THEN 1 BLOCK NORTH

South

Overlooking River
6160 SOUTH BROADWAY
Beautifully planned grounds. Lot 200 ft. deep. Large residence of 12 rooms, 3 baths, all burner, 3-car garage.
Edward L. Bakewell
7818 N. 7th St. CH. 5555
7720 Forsythe CA. 5555

OPEN TODAY
6 rooms, balance like rent; 7 rooms, oil burner, furnace, newly decorated; 4021 Pernod ave.
DICKMANN 804 Chestnut MAin 4111

A REAL BARGAIN
Beautiful 7-room residence in St. Louis Hills; will accept residence in vicinity of Grand and Shenandoah. Call FL. 0301.

3136 ALLEN
Beautiful residence, 4 bedrooms and master bath on second floor; tile roof, hot-water heat, Bryant gas burner; 2-car brick garage; lot 60x130 feet. This home can be purchased with a small down payment, balance like rent.

SEE 1901 McCAUSLAND
Carl G. Stifel Realty MU. 7171

ST. LOUIS HILLS BEST BUY
Seven rooms, latest features, choice section, great value for $11,000. Office open Sunday.
DIMMITT-RICKHOFF-BAYER, ST. 1314

CITY BARGAIN, SOUTHWEST
Six-room home only $2500; good transportation. Office open Sunday.
DIMMITT-RICKHOFF-BAYER, ST. 1314

ARTHUR, 6953—Frame residence, arranged for 2 families of 4 and 5 rooms and baths, hot-air furnace, just finished entire interior reconditioning; garage; lot 50x163; vacant; sacrifice $3500; convenient terms.
TOWER GROVE BANK & TRUST CO.
3134 S. Grand.

BUILDERS' sacrifice; St. Louis Hills, 6534 Loran, new, $9500. FL. 4524.

6616 ITASKA
See this beautiful 6-room home; conditioned heat and all the other features of a real home. It's open today.
FEDERER 2610 GRAVOIS PR. 1519

BEST OFFER BUYS
4941 Neosho st., modern 6-room residence, 2-car garage. GANNON, CH. 1566.

NEW COLONIAL RESIDENCE
6212 THOLOZAN
6 large rooms and rathskeller; tile kitchen and bath; extra lavatory first floor, oil burner; insulated, weatherstripped; one block to school and bus line.
FEDERER 2610 GRAVOIS PR. 1519

St. Louis Hills Bargain
New. 5823 Walsh. Will trade. Open.

West

HOME SNAP
6059 Clemens; lot 50x190; 9-room brick; tile bath, hardwood floors, steam heat, oil burner; fireplace in living room; newly painted and highly decorated; will be sacrificed if sold at once. Easy terms. Owner will show.
GEO. J. WANSTRATH,
CE. 2940. 715 Chestnut. EV. 3295.

TO CLOSE ESTATE, $3500
1276 Goodfellow; 9 rooms, hardwood floors, furnace heat, 2-car garage; terms.
ARCHSHOEFER & SKAGGS
106 N. 8th St. CH. 8243.

TO SUPPLY OUR DEMANDS
WE NEED RESIDENCES FOR SALE
Morris Aach
COMPANY, INC. 121 E. CHESTNUT ST.
Attractive low prices in homes; call or write for our new list.
GLICK, MA. 4182. Northwest corner 8th and Chestnut.

$300 CASH—Balance monthly, buys 10-room modern residence; suitable for rooming house. Pollack-Gibstine R. E. Co. FO. 0163.

AUBERT, 723—7-room residence; priced to sell.
HOFFELDER R. E. CO., COl. 3737.

906 DE MUN, $7500
One block north of Clayton rd. and a block west of Forest Park; 2-story brick; 4 bedrooms, hot-water heat, oil burner; terms can be made. Open Sunday 2 to 5 p. m.
HAUSCHULTE R. E. CO., 2407 N. B'way

5555 ENRIGHT AVE.
Two-story residence; 8 rooms, 2 baths, 3-car garage. Inspection by appointment. Make us an offer.
HENRY R. WEISELS CO.

ENRIGHT, 5646—9-room house, hardwood floors; first-class condition; $350 down. Price $4650. CH. 1747.

7020 ETHEL AV.
Good 6-room brick; hot-water heat; sleeping porch; garage; near Clayton and McCausland; priced right.
BUTTS RLTY. CO., MAin 1186.

1273 HAMILTON
9 rooms, furnace, splendid location, $3500. JOS. L. KOHNER R. CO., 814 Chestnut.

HAMILTON TER., 5977—8-room brick; modern; Frigidaire, stoker, garage. EV. 7909, EV. 7171.

HORTON PL., 5922—7 rooms, hardwood floors; clear; $300 down; price $3700. CH. 1747.

6725 JULIAN—BARGAIN
6 rooms, tile bath and kitchen; air-conditioned. Open. PA. 4182.

JULIAN, 59xx—8-room brick residence; slate roof, hardwood floors, oil heat; lot 50x260, $500 down, $33 per month. HARRY D. McCABE. CH. 0453.

KENSINGTON, 5051—9 rooms; hardwood floors; want offer; consider trade. CAbany 2996.

See 123 Lake Forest

McCAUSLAND, 12xx—6-room modern brick, slate roof, 2-car garage, $5950. Box M-377, Post-Dispatch.

4210 McPHERSON, $4900
Nine rooms, owner-built, modern, and want quick sale; 2-car garage; hot-water heat. CHAUNCEY P. HEATH CO. GA. 3164.

MARYLAND, 7324—Lovely 8-room home; 4 bedrooms, 2 baths, lot 100x180; very desirable location; open. Inspect today. LACLEDE BOND & MORTGAGE CO., CHestnut 6912.

MARYLAND, 4167—10-room house; first-class condition; store on Whittier; owner must sell; rents $68 month. Price $5750; $450 down. CH. 1747.

MINERVA, 5155—6 rooms, modern, nice yard, sacrifice, $2950. MAin 4182.

NORTHMOOR, 7127—8 rooms, in Lady of Lourdes Parish; lot 60x218.

1200 Oakley Place
Northeast Corner Plymouth
Three story residence, well arranged and in very good condition with 11 rooms and 2 baths. Oil burner.
Suitable for Doctor's Home.
For Appointment Call—
EDWARD L. BAKEWELL
1118 N. 7th St. CHestnut 5555
7720 Forsythe CAbanny 5555

OWNER leaving city, must sell 4120 West Pine; 13 rooms, hot-water heat, tile bath; make offer.
DOUGHERTY E. E. CO., 109 N. 7th.

6404 PERSHING
See this 4-bedroom home today. Exceptional bargain.
THE EDWARD GLIK CO.
5154 DELMAR RO. 0611

PERSHING, 60xx—For sale or lease, 9-room house; 2 baths, large screened porch and sleeping porch; near Washington U., transportation. WY. 0586.

RESIDENCES FOR SALE

South

Overlooking River
6160 SOUTH BROADWAY
Beautifully planned grounds. Lot 200 ft. deep. Large residence of 12 rooms, 3 baths, all burner, 3-car garage.
Edward L. Bakewell
7818 N. 7th St. CH. 5555
7720 Forsythe CA. 5555

OPEN TODAY
6 rooms, balance like rent; 7 rooms, oil burner, furnace, newly decorated; 4021 Pernod ave.
DICKMANN 804 Chestnut MAin 4111

A REAL BARGAIN
Beautiful 7-room residence in St. Louis Hills; will accept residence in vicinity of Grand and Shenandoah. Call FL. 0301.

3136 ALLEN
Beautiful residence, 4 bedrooms and master bath on second floor; tile roof, hot-water heat, Bryant gas burner; 2-car brick garage; lot 60x130 feet. This home can be purchased with a small down payment, balance like rent.

SEE 1901 McCAUSLAND
Carl G. Stifel Realty MU. 7171

ST. LOUIS HILLS BEST BUY
Seven rooms, latest features, choice section, great value for $11,000. Office open Sunday.
DIMMITT-RICKHOFF-BAYER, ST. 1314

CITY BARGAIN, SOUTHWEST
Six-room home only $2500; good transportation. Office open Sunday.
DIMMITT-RICKHOFF-BAYER, ST. 1314

ARTHUR, 6953—Frame residence, arranged for 2 families of 4 and 5 rooms and baths, hot-air furnace, just finished entire interior reconditioning; garage; lot 50x163; vacant; sacrifice $3500; convenient terms.
TOWER GROVE BANK & TRUST CO.
3134 S. Grand.

BUILDERS' sacrifice; St. Louis Hills, 6534 Loran, new, $9500. FL. 4524.

6616 ITASKA
See this beautiful 6-room home; conditioned heat and all the other features of a real home. It's open today.
FEDERER 2610 GRAVOIS PR. 1519

BEST OFFER BUYS
4941 Neosho st., modern 6-room residence, 2-car garage. GANNON, CH. 1566.

NEW COLONIAL RESIDENCE
6212 THOLOZAN
6 large rooms and rathskeller; tile kitchen and bath; extra lavatory first floor, oil burner; insulated, weatherstripped; one block to school and bus line.
FEDERER 2610 GRAVOIS PR. 1519

St. Louis Hills Bargain
New. 5823 Walsh. Will trade. Open.

West

HOME SNAP
6059 Clemens; lot 50x190; 9-room brick; tile bath, hardwood floors, steam heat, oil burner; fireplace in living room; newly painted and highly decorated; will be sacrificed if sold at once. Easy terms. Owner will show.
GEO. J. WANSTRATH,
CE. 2940. 715 Chestnut. EV. 3295.

TO CLOSE ESTATE, $3500
1276 Goodfellow; 9 rooms, hardwood floors, furnace heat, 2-car garage; terms.
ARCHSHOEFER & SKAGGS
106 N. 8th St. CH. 8243.

TO SUPPLY OUR DEMANDS
WE NEED RESIDENCES FOR SALE
Morris Aach
COMPANY, INC. 121 E. CHESTNUT ST.
Attractive low prices in homes; call or write for our new list.
GLICK, MA. 4182. Northwest corner 8th and Chestnut.

$300 CASH—Balance monthly, buys 10-room modern residence; suitable for rooming house. Pollack-Gibstine R. E. Co. FO. 0163.

AUBERT, 723—7-room residence; priced to sell.
HOFFELDER R. E. CO., COl. 3737.

906 DE MUN, $7500
One block north of Clayton rd. and a block west of Forest Park; 2-story brick; 4 bedrooms, hot-water heat, oil burner; terms can be made. Open Sunday 2 to 5 p. m.
HAUSCHULTE R. E. CO., 2407 N. B'way

5555 ENRIGHT AVE.
Two-story residence; 8 rooms, 2 baths, 3-car garage. Inspection by appointment. Make us an offer.
HENRY R. WEISELS CO.

ENRIGHT, 5646—9-room house, hardwood floors; first-class condition; $350 down. Price $4650. CH. 1747.

7020 ETHEL AV.
Good 6-room brick; hot-water heat; sleeping porch; garage; near Clayton and McCausland; priced right.
BUTTS RLTY. CO., MAin 1186.

1273 HAMILTON
9 rooms, furnace, splendid location, $3500. JOS. L. KOHNER R. CO., 814 Chestnut.

HAMILTON TER., 5977—8-room brick; modern; Frigidaire, stoker, garage. EV. 7909, EV. 7171.

HORTON PL., 5922—7 rooms, hardwood floors; clear; $300 down; price $3700. CH. 1747.

6725 JULIAN—BARGAIN
6 rooms, tile bath and kitchen; air-conditioned. Open. PA. 4182.

JULIAN, 59xx—8-room brick residence; slate roof, hardwood floors, oil heat; lot 50x260, $500 down, $33 per month. HARRY D. McCABE. CH. 0453.

KENSINGTON, 5051—9 rooms; hardwood floors; want offer; consider trade. CAbany 2996.

See 123 Lake Forest

McCAUSLAND, 12xx—6-room modern brick, slate roof, 2-car garage, $5950. Box M-377, Post-Dispatch.

4210 McPHERSON, $4900
Nine rooms, owner-built, modern, and want quick sale; 2-car garage; hot-water heat. CHAUNCEY P. HEATH CO. GA. 3164.

MARYLAND, 7324—Lovely 8-room home; 4 bedrooms, 2 baths, lot 100x180; very desirable location; open. Inspect today. LACLEDE BOND & MORTGAGE CO., CHestnut 6912.

MARYLAND, 4167—10-room house; first-class condition; store on Whittier; owner must sell; rents $68 month. Price $5750; $450 down. CH. 1747.

MINERVA, 5155—6 rooms, modern, nice yard, sacrifice, $2950. MAin 4182.

NORTHMOOR, 7127—8 rooms, in Lady of Lourdes Parish; lot 60x218.

1200 Oakley Place
Northeast Corner Plymouth
Three story residence, well arranged and in very good condition with 11 rooms and 2 baths. Oil burner.
Suitable for Doctor's Home.
For Appointment Call—
EDWARD L. BAKEWELL
1118 N. 7th St. CHestnut 5555
7720 Forsythe CAbanny 5555

OWNER leaving city, must sell 4120 West Pine; 13 rooms, hot-water heat, tile bath; make offer.
DOUGHERTY E. E. CO., 109 N. 7th.

6404 PERSHING
See this 4-bedroom home today. Exceptional bargain.
THE EDWARD GLIK CO.
5154 DELMAR RO. 0611

PERSHING, 60xx—For sale or lease, 9-room house; 2 baths, large screened porch and sleeping porch; near Washington U., transportation. WY. 0586.

RESIDENCES FOR SALE

West

CITY HOMES

39 Washington Ter.
4382 Westminster Pl.
4383 Westminster Pl.
4457 Westminster Pl.
4721 Westminster Pl.
5022 Westminster Pl.
5027 Westminster Pl.
5266 Westminster Pl.
5376 Waterman Ave.
4924 Pershing Ave.
4526 W. Pine Blvd.
4534 W. Pine Blvd.
4516 Maryland Ave.
1 Hortonze Pl.
21 Kingsbury Pl.
7 Lenox Pl.
5625 Lindell Ave.
6065 Lindell Ave.
WEST OF SKINKER.
6954 Amherst Pl.
7933 Gannon Ave.
7222 Maryland Ave.
7637 Shirley Dr.

A. T. & WHITELAW TERRY
111 N. 7th St. MAin 2415

BARGAINS IN HOMES
Prices Reduced

78 Lake Forest—10 rooms, 3 baths.
114 Lake Forest—8 rooms, 3 baths.
525 Midvale—8 rooms, 3 baths.
6835 Waterman—8 rooms, 2 baths.
6319 McPherson—12 rooms, 2 baths.
124 Rockhill Road—6 rooms, bath.

To Inspect Call JEff. 1437
GEO. F. BERGFELD CO., INC.

14 ROOMS, $6900
5095 WATERMAN
Open Today. Look
14 Rooms, 2 Baths, 4 Extra Lav.
REDUCED FROM $9500.
OWNER LEAVING FOR CALIFORNIA
HOT-WATER HEAT, HARDWOOD FLOOR. $1400 EQUITY SUBJECT TO $5500. WILL SELL FURNISHINGS VERY CHEAP. LOOK AT THIS QUICK. A MONEY-MAKER.
CHAUNCEY P. HEATH
818 Chestnut, GAr. 3164

SUPER VALUES
RESIDENCES IN THE CITY
6054 WESTMINSTER —— — $7500
4 bedrooms, sleeping porch, garage.
5843 WATERMAN AV. —— $7000
4 bedrooms, sunparlor, garage.
6212 WATERMAN AV. —— $12,500
5 bedrooms, 3 baths; open.
6210 WESTMINSTER PL. — $18,000
5 bedrooms, 3 baths.
5291 LINDELL BL. —— — xxxx
5 bedrooms, 2 baths.
6147 LINDELL —— — xxxx
6 bedrooms, 3 baths.
HENRY R. WEISELS CO.

NEW COLONIAL BUNGALOWS
1123 CHILDRESS AVE., 1114
1115 ART HILL PLACE, 1117
VISIT OUR HEATED DISPLAY HOUSE.
These beautiful 5-room homes, 1 block from Forest Park, are as attractive and substantial as anything you have seen; tile baths and kitchens, air-conditioned heat; prices $6950 up. Two sold this month. Open every day, 3 to 6.
BOKERN 122 N. 7TH GA. 0108

Outstanding Home Buys
6617 PERSHING; CUT TO $8950. OPEN ALL DAY.
MUST CLOSE ESTATE AT ONCE.
4 bedrooms, sunroom, breakfast room, 1st floor lavatory. Near Washington U.
70xx PERSHING—$9950; 6 ROOMS.
1st floor lavatory; spacious rooms; real buy.
58xx PERSHING—4-BEDROOM HOUSE.
St. Roch's Parish, fine transportation.
74xx CROMWELL—8 ROOMS, 2 BATHS. OUTSTANDING MOORLAND BUY, 80-FT. LOT.
74xx CORNELL—6 ROOMS; $8950.
Attractive buy; reconditioned.
SLONIM R. CO., 711 Chestnut. CE. 5563.

PERSHING, 5904—Attractive, 6 rooms, 2 years old, air conditioned, extra lavatory, garage. See today. Glick, MA. 4182.

Rooming House Operator!
5025 RAYMOND $3975
11-ROOM RESIDENCE
All fixed up. Lot 50x135. Garage. Absolutely the best buy today.
MICHELSON REALTY CO., 820 Chestnut

REAL BARGAIN
5059 Raymond av.; 11 rooms, hardwood floors, 2 tile baths; good condition.
EASTON-TAYLOR TRUST CO.,
4915 Delmar. FO. 4233.

FINE HOME, 5168 RAYMOND.
10 rooms, steam heat, $5250.
CHAUNCEY P. HEATH CO. GA. 3164.

1386 SEMPLE.
6-room brick, slate roof; bargain; terms.
J. HALLER R. CO., 705 Chestnut.

STEWART PL., 1464—Brick; in excellent condition; nice 50-foot lot with side drive; double garage; open 2-5.
YECKEL-EARICKSON, 3542 GRAVOIS.

7-ROOM HOUSE
WAGNER PL., 1514—Well-built house; hot-air heat; decorated in and outside. $2500, terms.
RHODES CH. 6525

SEE THIS HOME TODAY
6149 WASHINGTON
Completely modernized; beautiful rooms; 4 bedrooms. This is the best buy today in this convenient home location.
MICHELSON REALTY CO., 820 Chestnut.

No. 26 Washington Terrace
5 BEDROOMS, 3 BATHS; THOROUGHLY MODERNIZED. 197x200. OPEN; HEATED. LOW PRICE; TRADE. PA. 5226.

6139 WASHINGTON, $4850
7 rooms, hardwood floors; good condition; $500 down. Call HERMAN GLICK, 724 Chestnut st. CH. 1747.

5058 WASHINGTON AVE.
ATTRACTIVE 9-room 2-bath residence; a very livable home; not too large; priced low. Call MAin 1156.
BUTTS REALTY CO., 705 Chestnut st.

6943 WATERMAN
Very desirable house, 4 bedrooms, 2 baths on 2nd fl., 2 bedrooms, 1 bath 3rd fl.
Mary Potter Love
Inc.
2 Forsythe Walk, Clayton, Mo.
RAndolph 8150

6650 Waterman
4 bedrooms, 2 baths on 2nd floor; maids' room on 3d floor; lavatory, sunroom, etc., on first floor. Gas heat. Very attractive. For appointment see.
A. T. & WHITELAY TERRY
111 N. 7th st., MAin 2415

5901 WATERMAN
9 rooms, 2 baths, owner will sacrifice for quick sale. PA. 4182.

EXCEPTIONAL BARGAIN
7420 Wayne av., beautiful 8-room modern residence; granite rock construction; oil burner; 2-car garage; lot 100x165; fine trees, shrubs; see today sure and make an offer.
O. J. McCAWLEY R. CO. MAin 2813.

WELLSTON
5981 Wells, 5-room brick, 2 baths, hot-water heat; priced right. CA. 6710.

GOOD ROOMING HOUSE
4141 Westminster; 17 rooms, bargain. JOS. L. KOHNER R. CO., 814 Chestnut.

WESTMINSTER, 6158 — An ideal family home of seven rooms in very good condition; offered at a most attractive liquidation price. Open Sunday 2-5.
THE RALPH D'OENCH CO. Jefferson 3780

RESIDENCES FOR SALE

West

Sacrifice—Leaving City
6116 WESTMINSTER; SPLENDID 8-ROOM HOMES; VERY BEST CONSTRUCTION; HOT-WATER HEAT; PITTSBURGH WATER HEATER; 2-CAR BRICK GARAGE.

WE ARE offering the two most modern houses in Washington ter.—No. 16 and No. 34.
ARTHUR GOLDMAN REALTY CO.,
1320 Chemical Bldg. CH. 6350.

$300 WILL BUY, balance like rent, 7-room brick residence; modern; 13xx Granville.
Pollack-Gibstine R. E. Co. FO. 0163.

LOTS FOR SALE—VACANT
BUILDERS vs. HOUSING BILL
What an opportunity, over 5000 feet, no restrictions. Build bungalows or flats. 10 good corners for stores, near St. Louis Hills. Builders special price for entire frontage. Get housing loans. For full particulars, see
S. H. STOLTMAN R. E. CO. S
REALTORS
4003 Chouteau Av. NE. 1091

BARGAINS—LOW-PRICED LOTS
6207 Odell, 52½x160, $20 ft. 7850 Folk, 40x140, paved, $750. Fleta av., County, 100x130, $1200. 7232 Nottingham, 50x130, $600. Snowden, Richmond Heights, 50x130, $750. KAMP, 12 N. 8th st. CH. 8342.

BUILDERS—LOOK AT THIS!
"Sharp Shooters' Park"; 10 acres, fine for new developments of small homes; located at Pauly av. and Zeiss. Call Turner, FL. 5600.
MANN-HEBERER REALTY CO.

LOTS—Bel-Nor, Barstdale; trade; sell. Central Label Co., 218 Walnut.

Central

LOT—Large, mid-city, with foundation; rents $35 a month. Box M-140, P.-D.

North

BUILDERS' OPPORTUNITY
4457 N. Taylor, lot 216x150; price $20 ft., suitable for small homes; trade.
KORTE, 7171½ CHESTNUT. MA. 4258

CORNER LOT ONLY $20 A FOOT
105x124, 234 and Farrar, improvements in. Ben C. Finke, 206 Title Guar. Bldg.

LOT—100x165, for $400; street made; electric; bus and school; in Chambers Park; details. Box M-395, Post-Dispatch.

Northwest

BANK FORECLOSURE
Tremendous Sacrifice
5 splendid adjoining lots, 40 ft. each, made street, water, sewer, electric, fine new neighborhood, near bus, near Goodfellow and McLaren, one or all; $15 per foot; original price, $35. CA. 5268M.

BUILD 2 OR 4-FAMILY FLATS
On these CHOICE LOTS, near St. Engelbert Church and School. 4600 bl. Anderson, 120x110; 4600 bl. Steinlage dr., 95x125; 4800 bl. Rosalie st., 225x118; will divide, or finance builder.
KORTE, 7171½ CHESTNUT. MA. 4258

Lot on Natural Bridge
100x182 feet, just off Kingshighway at 4963 Natural Bridge; ideal for building or used-car lot; bargain.
WENZLICK, Chestnut 6900.

CHOICE LOTS—In North Pointe; homesites, Shrewsbury Park and Homecrest. For information, call
HORN R. E., 4887 Pope. OHfax 6116.

CHOICE LOT—35x120; 4483 Bircher bl.; suitable for single flat, bungalow or residence; good location; $75 per ft. Call MU. 0266.

LOTS—60 ft.; 4772 Genevieve; $1000; 50 ft., 4436 Marcus; $1500. CO. 0266R.

SACRIFICE my 23 lots, county, near Goodfellow-Lillian. 4874 Calvin.

South

HOLLY HILLS CORNER
N. W. cor. Holly Hills and Wanda; 65½x115. Widow must sell. Big sacrifice.
GEO. J. WANSTRATH,
CE. 2940. 715 Chestnut. EV. 3295.

LOT—35x141; Holly Hills, 39xx Wilmington; assessed valuation, $1230; $45 foot. Owner, RI. 1034, 221 Lenay Ferry rd.

LOTS—325x312 on Weber rd., $7 per ft., all or part. City water and electric. RI. 1629W.

LOT—Holly Hills, Wilmington, near Coronado; bargain. HI. 4466.

McDONALD, E. E. corner Russell pl.; 90x124; bargain; 3 to divide. MOYLE, Agent, 418 Olive. GA. 7697.

MIAMI, 3901—34'10"x120'6"; make offer. Call PR. 2126.

MULTIPLE DWELLING SITE—100x140 Corner Fillmore and Coronado, Holly Hills.
BEN C. FINKE, 206 Title Guar. Bldg.

OLEATHA, 39xx—3 30-ft. lots; south side Oleatha, west of Gustine; cheap. JNO. J. REARDON, 111 N. 10th.

OLEATHA, 4700—Lot with improvements; Cheap. Owner, 1200 Gratiot. CE. 4636.

Southwest

BUILDERS—ACT NOW!
Lawn and Fairview; lot 35x125; nice location for single flat, all improvements; being sacrificed. Call LEAVER, FL. 5600; NAHN-HEBERER REALTY CO.

BEAUTIFUL CORNER LOT—In St. Louis Hills, 50'x150'. OWNER, RI. 2600.

CHEAP LOTS—Near Clayton and Tamm. 412 ft. at $6; single 40 ft. at $10.
BETTER—412 ft. at $12; single 40 ft. $20
BEST—112 ft. at $25; single lot at $40.
J. P. O'GORMAN, 6443 Lloyd av.

LOTS—7010 Hurst ct., 35x110, $800. 5444 Loughborough, 35x106, $1050. 6317 Pernod, 35x125, $1250.
Ideal for bungalows. CO. 0266R.

LOT—Dandy 40 ft., only $18 per ft; before March 1; near Kingshighway and Gravois; no dealers; owner, FL. 5961.

LOT—Next to 5519 Murdoch, 30x125. Owner, 4919 S. Kingshighway.

OLEATHA—North side, east of 6301; 35x125; $1000.
McDONALD, E. 823 Chestnut. MAin 0142.

FOTOMAC—35-foot lot, block east of Watson; $30 foot. GR. 8282.

TWO 35-foot lots, Oleatha av., west of Hampton. Box T-44, Post-Dispatch.

WINONA—Two 50-foot lots; block west of McClelland; high bluff. Lindenwood School; $12.50 foot. GR. 8282.

30 FT. on Lansdowne and 30 feet on Oleatha, $800 for both; bungalow lots. DUKE-YOUNG, INC., 16 N. 8th. CH. 3944

West

BUY A LOT for your new home; $10 down; from $7 monthly, including interest. CA. 4700.

HANLEY at Pershing, choice 60 ft. residential corner in exclusive Alta Dena. Bargain at $2500. Poole, 1045 N. Grand

77 LOTS, 3 blocks from Hampton av. and new super highway; priced very low; can sell on convenient terms; further details on request.
PROTZMANN CO., REALTORS,
1438 S. 13th. CE. 1080.

LOT—7800 Olive; all improvements; diamond ring, $300. GR. 0228.

BUSINESS PROPERTY FOR SALE
FOR SALE OR LEASE
Commercial, industrial and switch properties; improved and vacant.
MR. MARTIN, FO. 4233
EASTON-TAYLOR TRUST, 4915 Delmar.

HOME AND BUSINESS.
Drug store, grocery store, tavern, shop; 5-room flat above; busy corner; $10,000.
Keeney-Toelle, 5506 Nat. Bridge, MU. 7370.

A REAL investment; business property now leased to nationally known tenant; 19 miles from St. Louis, $2750 will handle. Box T-172, Post-Dispatch.

3.80 ACRES — With building, Terminal switch; big bargain.
MULLIN-WALTERS REALTY CO., INC.

BUILDING suitable church, small manufacturer, 4000 sq. ft., well arranged and in very good condition with 11 rooms and 2 baths. Oil burner.
DANDY LOCATION TO GO IN BUSINESS
Oil filling station, 4 cabins, also building used as restaurant and living quarters, on Route 66 near Shaw's Garden; also 6 acres of ground for sale.
HARTWIG-DISCHINGER, FR. 2943.

HOTEL AND TAVERN—Across street from Coronado Hotel; a bargain. Ask for Mr. Benz, A. J. Meyer & Co., PR. 5322

SELL OR LEASE—3½ acres or part, office, warehouse and truck scale, overhead spur, boulevard widening; immediately centrally located. FO. 8496.

Central

DOWNTOWN BARGAIN
6th and Wash sts. 118x127; priced to sell. Protzmann Co., Realtors, 1438 N. 13th. CE. 1080.

EASTON, 2953—2-story garage building; steel and concrete construction; 21,000 sq. ft.
ARTHUR GOLDMAN REALTY CO.,
1320 Chemical Bldg. CHestnut 6350.

BUSINESS PROPERTY FOR SALE

INDUSTRIAL PROPERTY

For Sale or Lease—One of the best industrial sites in the St Louis area, located at Union Blvd., Brown and Geraldine Aves. All buildings fireproof and served by the Terminal R. R.

15,000 to 250,000 Sq. Ft.

Rentals and sale price far below replacement cost.

ARTHUR S. MARTIN & SON
1118 Chemical Bldg. REALTOR GArfield 3222

Business Property Our Specialty

FOR LEASE OR SALE

BUILDINGS

220 S Boyle; track — 10,600 sq. ft.
320 S. Broadway — 82,000 sq. ft.
210 N. Broadway — 44,345 sq. ft.
922 N. Broadway — 13,000 sq. ft.
926 N. Broadway — 3,000 sq. ft.
482 N. Kingshighway, 20,000 sq. ft.
1124-26 Locust — 30,000 sq. ft.
4208 Locust — 22,500 sq. ft.
2816-18 Locust — 6,200 sq. ft.
3146 Locust — 9,000 sq. ft.
916-18 Olive — 28,000 sq. ft.
4147 Olive — 6,000 sq. ft.
2201 Pine — 30,790 sq. ft.
610-12 S. Seventh — 25,000 sq. ft.
4204 N. Union — 33,000 sq. ft.
4210 N. Union — 90,000 sq. ft.
4201 Geraldine av. — 19,500 sq. ft.
900 Market st.; corner — 35x95

STORES

200-08 N. Broadway — 9,000 sq. ft.
4943-47 Delmar — 2d floor
1114 Locust — Store and Base.
3608 Olive St. — 3,200 sq. ft.
3612 Olive St. — 3,200 sq. ft.
1112-14-16 Locust, 7000 sq. ft., 2d. fl.
1122 Locust St. — 20x100 ft.
1124 Locust St. — 20x60 ft.
1122-24 Locust St. — 2d fl. shop
1126 Locust St. — 22x100 ft.

MERCANTILE-COMMERCE
BANK AND TRUST COMPANY

BUILDINGS FOR SALE OR LEASE

1308 North 16th; 30,000 sq. ft.
914-26 North 6th; 20,000 to 65,000 square feet.
4589 Swan; 11,500 sq. ft.
2112 So. 7th St.; 6300 sq. ft.
Hadley & Cass (switch); 30,000 sq. ft.
13th and Cass; 18,000 square feet.
1324 Franklin (Fireproof); 17,500.
1515 Pine; 10 to 30,000 sq. ft.
S. E. Corner Union & Natural Bridge; 37,000 sq. ft.
2500 Montgomery; 12,000 sq. ft.
1003 Delmar; 5000 sq. ft.
4215 Clayton (Wabash); 35,000 sq. ft.
1215 Rutger; 10,000 sq. ft.
6315 Dartmer av.; 30,000 sq. ft.
9th and Walnut; 77,000 sq. ft.
2d and Madison; 12,500 sq. ft.
9th and Palm; 30,000 sq. ft.
1354 Goodfellow; 3900 sq. ft.
16th and Chestnut; 9240 sq. ft.
1415 Pine; 8400 sq. ft.
3320 So. Broadway; 20,000 sq. ft.

BREITT & NAUMER REALTY CO.
CEntral 8484 REALTORS 702 PINE ST.
BUSINESS PROPERTY OUR SPECIALTY

Central

Distributors
Locate at the Center Not on the Rim
The central point for distribution in St. Louis is in the territory bounded by Vandeventer, Chouteau, Boyle, Forest Park Blvd. There are many desirable INDUSTRIAL LOCATIONS in this district available.

WE HAVE THEM
Call our Mr. Ropa, Industrial Dept. for Information.
CHestnut 4800
Henry R. Weisels Co.

North

STORE & FLATS $975
RENT $240
2114 N. 13th st. is a brick building. We collect $20 every month, and even at this sensational price you can buy on terms. What an opportunity for the small investor!
STANLEY EPSTEIN & ASSOCIATES
CEntral 4801 822 Chestnut

AUTO AGENTS ATTENTION.
4262 Natural Bridge, brick cottage, can be used for watchman and office; lot 50x180; dandy location for used cars.
HARTWIG-DISCHINGER, FR. 2943.

SOUTHWEST corner of Florissant and Gano; 2 stores and 6 flats; rents $100 per month; first deed of trust $4000; $750 cash. CHestnut 1747.

Northwest

Sacrifice $7000
Quick Sale Wanted
One-Story Building
4200 Arlington, Corner Penrose
55x90 Sq. Ft.
Terminal Switch
Immediate Possession
HENRY R. WEISELS CO.

STORE and flat building with bakery equipment and machinery; must be sacrificed for cash. SCHAEFFER R. CO., 501 Wainwright Bldg.

STORE—3 rooms and bath, first floor; 4-room flat above; 5373 Wren av. Write Ed Torbeck, Altamont, Ill.

South

Good Business Property
3216-18 Meramec st., 2 stores, flats above. A real bargain; may trade.
ACME REALTORS, CEntral 1750.

MUST SELL OR TRADE
Gravois; A1 corner business location; modern store, with office and flat above; rents $1200 year; no agents. Box E-407, Post-Dispatch.

S. S. BUSINESS CORNER
4100 Juniata, corner Oak Hill; rent $630
MICHELSON REALTY CO., 820 Chestnut.
year; $4450. A real investment.

GOOD INVESTMENT
And should enhance in value: 1412-14 S. 12th st.; store and 5 flats; pays well on price asked. LUPFER-ACKER, INC. CHestnut 8905.

3134 ARSENAL ST.
Fine store; 5 rooms above; garage; bargain for quick sale.
O. J. McCAWLEY R. CO. MAin 2813.

EIGHTEENTH, 1710-16-20 S.—Old Phoenix Brewery; fine building; ask for information.
Keneely-Weber, 3539 S. Grand. LA. 9543.

FILLING STATION—N. E. corner Grand and Bates. Federer Realty Co., 3610 Gravois, FR. 1519.

GRAVOIS, 1805—Store and modern living quarters, 5-room flat above. See, make offer. Terms. May trade.
C. A. BELLER, 4105 S. GRAND. RI. 3555

SIDNEY, 18xx—Store and 2 flats, 3 rooms, bath; good business location. Price is right. CH. 8765.

TEXAS, 3433-44—14 flats at 8 rooms; always rented; $1800 per year; will trade for vacant. Call Herman Glick, 724 Chestnut. CH. 1747.

Southwest

GRAVOIS, 4718-22—80x300; choice retail location, ripe for improvements, with large parking area. Owner, 4919 S. Kingshighway. FL. 2623.

BEAUTIFUL building, 5401 Itaska; two stores, rented; owner occupies home above; save $2000. Big bargain. Investigate. FLanders 3639.

West

SPECULATORS, ATTENTION
1114-26 S. Tower Grove, south of Manchester; 7 busy stores; rents $210; offers fine resale opportunity; closing estate.
BEN C. FINKE, 205-6 Title Guar. Bldg.

REAL BARGAIN
Easton av.; 4 stores, 4 flats; financed for 5 years.
EASTON-TAYLOR TRUST CO.,
4915 Delmar. FOrest 4233.

EASTON, 4525—Store and 5-room flat above, hot-water heat; wonderful business location; terms, $1000 cash, balance $75 per month.
NORTH ST. LOUIS TRUST CO.

West

4919 FOREST PARK
100x180
SUCH LOCATIONS ARE SCARCE AND UNUSUAL
Substantial 10-room residence, could be easily converted.
Carl G. Stifel Realty CA. 6000

HODIAMONT AND MAPLE — Southeast corner; 3 stores and 24-room hotel; needs some repairs; sacrifice at $5950. CE. 1080 or PA. 7475.

12½ % INVESTMENT—S. e. corner Kingsbury and Des Peres, 3 stores, new building; Kroger lease. PA. 4182.

INVESTMENT PROPERTY

A CAREFUL INVESTMENT
YIELDS EXCELLENT RETURNS
See These Attractive Properties
DELMAR, S. W. Cor. LIMIT, U. City
White Way; choice corner, 100x110. Shell Oil lease; good income, big future.

6629-31 DELMAR, U. City
1-story building; 4 stores; excellent rental; lot 70x80.

Euclid, N. E. Cor. Forest Park Bl.
1-story building; 8 stores, 12-room business dwelling; excellent net income; 177-ft. front on Euclid.

14th, N. W. Cor. Montgomery
Choice property; surrounded by chain stores; 2 and 1 story buildings; excellent rent. Low price.

Lyndover, N. W. Cor. Yale
Maplewood Loop. Busy section; 3-story building; 5 stores; 8 apartments; good rental. Low price.

**3304 OLI

FARMS FOR SALE

Missouri

40 ACRES—3 miles west of Rolla, on highway 66; good five-room house with fireplace, 1 tenant house; 2-car garage; electric, drilled well; good springs; beautiful for summer resort or country home. priced reasonable. W. L. Phipps, 702A Pine st., Rolla, Mo.

72 ACRES—2 houses, log barn, 4 springs, plenty fruit, fine place for a fish pond; price $750, half cash; 35 acres, brand-new 4-room house, cistern and garage; price $800; one-third cash. Walter Sulser, Steelville, Mo.

4 ACRES; small house; electric; 16 miles out; beautiful view, county gravel road; only $450. Hurry.
NAHLIK At 12-Mile Post on No. 30. House Springs, Mo.

7 ACRES on 21 highway at Mt. St. Clemens College; 7-room home; electric; 1000 ft. road frontage. Price $3500.
JOHNSON 4546 GRAVOIS RI. 2600

104 ACRES—5 miles to Bowling Green; on gravel road; good improvements; fruit, water; about 15 acres rich bottom land; woven wire fencing; price $1575; $875 cash. Box M-124, Post-Dispatch.

10 ACRES—6-room modern brick bungalow, sunroom, tile garage; large barn; fruit, grapes, berries; deep well; beautiful view; on Highway 61, 12 miles south. Terms, YATES, RIverside 5577.

25 ACRES—Some fruit; spring; 19 miles from city; only $1375. See Geo. Brook, High Ridge, 16 miles out Gravois, or
OSTERKAMP 5421 Gravois RI. 2542

5 ACRES—ON MISSISSIPPI BLUFFS, OVERLOOKING RIVER AND ILLINOIS GRAIN FIELDS; LARGE TREES; GOOD; $1600. OGLE, GR. 8479.

150 ACRES—Improved farm on farm-to-market road; $2200; $1000 cash; several other bargains. C. A. Boesch, Bland, Mo.

3 ACRES or more; electric, water, nice level ground; 4 miles from city limits on McKenzie School road, one mile off Gravois. Nick Dath.

125 ACRES—28 miles south; 80 cultivated, 7-room home; good outbuildings, spring, cistern, woods, pasture, $3900; terms. YATES, RI. 5577, 4109 S. Grand.

1 ACRE—Well improved, 27 miles out. 40 acres, well improved, 30 miles. 53 acres, consider exchange, 33 miles.
LEE-SCHERMEN, 5432 Gravois, RI. 6083

3 ACRES—Small home, on highway; full set of outbuildings, fruit trees, electric, good soil. A buy at $1800.
GABBERT, 5114 Hampton. FL. 7650.

40 ACRES—Near White River, unimproved, poultry land, $175; $5 down, $5 monthly. Free list and literature. Hubbard, 219 Grossman Bldg., Kansas City, Kan.

150 ACRES—In Montgomery County, 3-room house, outbuildings, etc.; I have moved to city. Need cash. Sell $1250.
R. T. Post-Dispatch.

155 ACRES—About 70 miles north on gravel road; 100 acres cultivated; good buildings, fencing; worth $7500; our price $2750. Terms. RE. 3881.

10 ACRES—New 6 rooms, electric, on U. S. 40, 3 timber, 30 fruit trees, $2500, $500 down; many others, drive out. C. C. Waller, Wentzville, Mo.

123 ACRES—At Weldon Springs; 35 acres timber; large road frontage; electric. Gettemeier, Florissant, Mo. AT. 831.

145 ACRES—35 miles St. Louis; ½ mile off Highway 30; nearly all in cultivation; good improvements; $3000. F. W. Hemker, 5117 Cabanne. FO. 6635.

400 ACRES—10 miles Monroe City, 60 acres bottom land, 8-room house; other buildings, water; well-equipped stock farm, $4800; $2300 cash. RE. 3881.

160 ACRES on gravel highway, 78 miles out; 2 good houses, other buildings, price $3500. RI. 2601.

12 ACRES—2-room boxed house, near river, $225; terms. E. Clinton, owner, Steelville, Mo.

120 ACRES—Ste. Genevieve County; all fenced; 3-room house and outbuildings; plenty water. 5250 Cote Brilliante.

200 ACRES—20 acres cleared; 84 miles; 66 passes through; no buildings. Box A-58, Post-Dispatch.

30 ACRES—Excellent 6-room house, barn, chicken house; plenty of water; bargain. 4538 Laclede.

8 ACRES — Fruit, truck and poultry land; 45 miles south; price $250; $10 down. James G. Cook, Kinsey, Mo.

120 ACRES—near Ivy Arenson; beautiful place; asking $2700. Balanced; trade. Leaver, FL. 5600; Nahn-Heberer Rlty. Co.

31½ ACRES—Fronting Highway 30; 14 miles south; splendid building site; terms. YATES, 4109 S. Grand. RI. 5577.

1½ ACRES fronting Meramec River, 46 miles out, near Highway 30; electric; $650; easy terms. YATES, RI. 5577.

100 ACRES—50 miles of St. Louis, fine land, timber, improvements, 1 mile Big River frontage. MU. 7370.

80 ACRES—Near DeSoto, Mo.; by owner. James W. Townsend, Jr., 267 E. Lincoln, Denver, Colo.

40 ACRES—20 cult., highway, house, poultry house, well, $500, $100 cash, $10 monthly. Robert Page, Crocker, Mo.

80 ACRES—3-room house, barn, outbuildings, artesian well. Mrs. M. L. Reed, California, Mo. R. 4.

10 ACRES—Fine location on Highway 61, 19 miles south; electric; neat home; fruit; $3250. YATES, RI. 5577.

6 ACRES—3-room house, on 66 highway; terms, $350; $10 monthly.

40 ACRES—Good improvements, part level, spring; 40 miles. RI. 3392.

165 ACRES—Big house, barn, spring, creek, stock, complete, cheap. JE. 9003.

113 ACRES, improved, highway 40, St. Charles County. Phillips, O'Fallon, Mo.

120 ACRES—7 miles west of Imperial, Mo.; inquire 1811 S. 14th.

253.8 ACRES—Miller County; 5 sets improvements; $2750. Box M-123, P.-D.

60 ACRES—Also 100; timber land. Amy Clark, Hillsboro, Mo.

42½ ACRES, good land, some timber; good spring; a real buy. GR. 1406.

5½ ACRES—Improved, electric, at Grover, Mo. Gus. Schuerkamp.

3 ACRES—New house; 35 miles on 30. G. W., 2854 Henrietta, GR. 7574.

40 ACRES—Cuba, Mo.; part valley; good improvements. 5870 Lotus.

80 ACRES—Fruit; fenced; vacant; 54 miles Route 30. 5406 Gravois.

7 ACRES—High, shady road, 14 miles, $375. FL. 2990.

40 ACRES—Cheap, good for a lake, on highway 66. Call at 3963A McPherson.

AUDRAIN County; 82½ acres, school joins, level, no waste, good crop land; 30 now in cultivation; 5-room house, poultry house, store building, $2500, $500 cash. Another one; 80 acres, level land, half grass; house 4 rooms, cellar, good red barn, other buildings; $1850; $400 cash. Prompt possession if sold now. Few other larger and smaller, every one a bargain. Write Clyde G. Christman, Mexico, Mo.

EXCELLENT stock farm, 230 acres, 65 cultivation, balance pasture; large new barn, 4-room home; all fenced; 90 miles from St. Louis; will consider small trade in city. Call LA. 8789.

Exceptional Business Opportunity,
Filling station, 3-room cottage, 2½ acres, on No. 66, electric, garage, priced at $1500 for quick sale.
GABBERT, 5114 Hampton. FL. 7650.

FISHING STREAM FARMS—28 acres, fronting Meramec Creek, at Meramec, 115 acres, fronting Plattin Creek, at Plattin. D. CARRUTHERS, 3635 California.

FOR SALE—160-acre dairy farm, 35 miles from St. Louis near highway 66 and Bourboise River; fine location, 8-room dwelling, 50x50 ft. barn, all in good repair $6500. Write P. O. Box 372, Washington, Mo.

FOR SALE—Or trade, good house, plenty outbuildings; fishing and hunting. GR. 9804.

FOR FARMS of all sizes, see I. Josephson, Silex, Mo.

GOOD farm and $50 monthly income from coal royalties; all-weather road, 20 minutes Columbia; 100 acres, about 2-3 plow land; spring watered pasture, hog fence; 10 acres timber; 50 tree orchard, variety fruit, grapes; good 4-room house, cellar, good red barn; lots poultry buildings; small brood flocks turkeys and leghorn chickens included, also some implements and tools. Lease on coal deposit, now paying $50 monthly; assigned to buyer. Owner leaving, offers for quick sale only, $2900; will carry $1250. Jos. R. Doriaque, Columbia, Mo.

2 GOOD RIVER-HIGHWAY FARMS—Must be tired; old; alone; must sell; any fair price. Welday, St. Clair, Mo.

JUST WHAT YOU WANT
40 acres and up; unimproved; suited for camp or farm; about half tillable; county road; as low as $5 down. E. W. Riggs, Fredericktown, Mo.

NICE 180-acre farm, near Union, Mo.; 4-room house, barn, etc.; plenty water. A BARGAIN. RI. 51574.

SMALL FARM—Near Salem; $1200; terms. Owner, Clyde Cope, 1017 Olive.

FARMS FOR SALE

Missouri

LINCOLN county "walk-out." This 120 acres on good gravel road, has made owner money for many years; now quitting farm, due advanced age, he offers for going farm with team, 2 choice young Jersey cows, 60 hens, wagon and harness, good line farm tools; feed to carry into spring work; 80 tillable, limestone soil lies well, has had unusual care; 30 timber; branch watered pasture; nice variety fruit, grapes; comfortable home, 3 large rooms, 2 porches, wonderful shade and view; smoke house with basement, barn, poultry house; insurance $1500; biggest $2200 worth I know; terms; prompt possession. Fred Cape, Hawk Point, Mo.

LITTLE FARM—3 acres, in High Ridge, Mo., partly new 4-room cottage; 2 poultry houses, garage, electric and water in; dandy orchard; also grapes and strawberries; ridge garden; $1850; easy terms if wanted. See Mr. Maxwell, in High Ridge, Mo., 16 miles on Highway 30 from St. Louis.

OZARK LANDS
1600 on Highway, $3.50 per acre, 1600 on 2 river fronts, 300 acres good bottom, 2½ million gallon spring. Price $5.00 per acre. 7000 acres, large river front, $4.50 per acre. All fine stock farms or resorts.
S B. H. STOLTMAN R. E. CO. S
REALTORS
4003 Chouteau Av. NE. 1091

READY NOW!—Free lists; cream of farm bargains; best values ever assembled north and central Missouri; all sizes and types; Free, terms right. Geo. S. Shanklin, Columbia, Mo.

ST. CHARLES COUNTY—10 acres on hiway, 6-room bungalow, electric, large hen house. Trade for bungalow.

10 ACRES—Living quarters, filling station, dance hall, all modern. Wants bungalow, city or county.

3 ACRES—On new Super 40, 4-room filling station, electric. $3500. Terms.

55 ACRES—4-room rustic home, electric, spring, lake site. $1350. Terms.
BIZELLI, 1918 W. Clay St., St. Charles or FAPE—St. Louis

JEFFERSON COUNTY—45 acres, near Beck and proposed Ford plant. 6-room home, large barn, 4-car garage, 2 hen houses, orchard. $4800. Terms.

2½ ACRES—On 61 at Beck. Large store, 6 living rooms. Ice house, barn, hen house, 4-car garage. Electric. $6000.
A. STAHL, 1 mile past Beck on 61, or FAPE—St. Louis

LINCOLN COUNTY—10 acres, near Quivre River. Very good home. Bath, poultry house. $1400. Terms.

87 ACRES—On 61 highway, near Troy. 5-room home, outbuildings, electric. $3750.

184 ACRES—Near Troy. Full set of buildings. Family orchard. $3400.
J. E. KEPPEL, Milwood Road, Troy, Mo.

PAPE 4139 S. Grand, RI. 3838.

ST. CHARLES COUNTY FARMS
On or near Super Highway, improved and unimproved, large or small acreage, some creek frontage. D. T. Gray, Masonic Building, St. Charles, Mo.

WILL SACRIFICE at ½ original cost modern 6-room home and 60 acres on Gasconade River. Call RI. 8480W.

St. Louis County

FARMS ADJACENT TO ST. LOUIS
29 ACRES in Catawissa, good improvements, Price $4750.00. 64 acres on 66, at Sullivan. 150 acres on 66, near Cuba. 333 acres on Super Highway 40, 10 miles west of Missouri river. 259 acres on Cuivre river, near Old Monroe. 360 acres on Mississippi river near Perryque. 300 acres on Cuivre River near Old Monroe. 29 acre park on Cuivre River, wonderful fishing and resort park.
S B. H. STOLTMAN R. E. CO. S
REALTORS
4003 Chouteau Av. NE. 1091

NEAR NEW FORD PLANT
5 acres, sloping ground, on Yeager road, near 61 highway, $200 per acre.
10 acres, Yeager rd., near 61 highway, ideal homesite, $200 per acre.
45 acres, house, 2 barns, fruit, very rich land; Yeager rd., $7500.
29 acres, 6-room home on Becker rd., to close estate; $10,000.
Many other places for sale. SEE US.

WE LEAD IN ST. LOUIS COUNTY
JOHNSON 4540 GRAVOIS RI. 2600

ST. LOUIS COUNTY LANDS
57 ACRES, 2½ miles out, $300.00 per acre. 150 acres, 7 miles out, $100.00 per acre. 60 acres, 800 ft. south of Conway and 1 mile west of Dallas. 10 acres on Conway, west of Dallas. 35 acres on Conway, west of Mason. 42 acres on Mason, north of Conway. 20 acres on New Highway and Olive Rd. 39 acres on DePeres, south of Manchester. 185 acres, 20 miles out, modern improvements. Over 27 acres on Big Bend and Mo. Pac. R. R., west of Osage Hills.
S B. H. STOLTMAN R. E. CO. S
REALTORS
4003 Chouteau Av. NE. 1091

WOLFF HOMESITES
On Tesson rd., south of Gravois and Reavis Rds., as low as $10 per foot. Water, streets, electric, terms.

WE LEAD IN ST. LOUIS COUNTY
Office Open Sun., 9-4; Mon. Till 8 P. M.
JOHNSON 4540 GRAVOIS RI. 2600

VASEL GREEN ACRES
Offers you the security in the environments you desire.
SELECT YOUR HOMESITE TODAY
LEE-SCHERMEN, 5432 Gravois, RI. 6083

½ ACRE—On 61, 1½ miles out. Modern home. Fine for business. Low price.

5 ACRES—On pavement. County water. Good house. Electric. Will trade.

6 ACRES—Near Kerth and Butler Hill roads. High location. $1600. Terms.

20 ACRES—Near 61, 6 miles out. 6-room home. To close estate. $2750.

PAPE 4139 S. Grand, RI. 3838.

1 acre homesites on Christopher Drive, 2 acres; 6 rooms, furnace, electric, fruit trees; 7 miles out; $600 down.
4 acres; 6-room modern brick; $5500.
10-acre chicken farm; electric; 3 miles.
40 acres; 7-room house; 900 fruit trees. Greenhouse; good business; sell or may trade for farm.

KWENTUS 4731 Morganford RI. 1304

FARM—MODERN BUNGALOW, COUNTY WATER; 1¼ ACRE; NEAR CITY; $3500. GRAND 8479.

1 ACRE—7 miles out; 5-room bungalow; furnace, electric; 2 blocks from school; on hard road. A real bargain.
GABBERT, 5114 Hampton. FL. 7650.

7 ACRES—On Concord School rd., near highway 61; level; no improvements. RI. 1710 or RI. 1517R.

20 ACRES—Near Matisse on Hawkins rd.; ideal for poultry; house, barn; must sell to close estate. RI. 1710 or RI. 1517R.

1 ACRE—Near Grant Farm, need money, $350. Box E-239, Post-Dispatch.

15 ACRES—9 minutes drive from Baden; easy terms. Box A-238, P.-D.

CHICKEN FARM—1 acre, fruit, grapes, 2 car garage; brooder house; chicken house; 4-room home; full basement; 1 block off Lindbergh; price $4250.
JOHNSON 4540 GRAVOIS RI. 2600

FARMS—Acreage, country homes. Nesslag, Realtor, Florissant. ATwater 645.

NEAR Concord School; 1 acre, well improved; nice frame house, etc.; $2750. RI. 51573.

SEE US for bargains in farms and acreage, any size from 1 to 100 acres.
GETTEMEIER, Florissant, Mo. AT. 821.

WE HAVE choice acreage on Becker and Mehl roads near Ford plant.
OSTERKAMP 5421 Gravois RI. 2542

Texas

15 ACRES, near Laferia; fine citrus land; will trade for St. Louis or county property. 7722 Page. FA. 1769W.

FOR SALE OR TRADE—88 acres irrigated land, 5 miles south of McAllen, Tex. Write P. O. Box 372, Washington, Mo.

REAL ESTATE—OTHER CITIES

FACTORY BUILDING—Modern, up-to-date 1-story, daylight; plumbing, heating, lighting equipment; approximately 20,000 ft. floor space; town about 2500; good water system, electric lights, sewerage; about 75 miles St. Louis, on highway; 3 railroads; price $15,000; approximately one-third the cost of construction; building good condition. Box A-258, P.-D.

FOR SALE—Across road from Shell refinery at Roxana. One 100-foot lot and two 50-foot lots in Biltmore and Empire spl. All for $4 per foot; cash. E. R. Gordon, Merchants Exchange Building, St. Louis.

FOR SALE—Brick bungalow, with 2½ acres land, fruits, asparagus, city water, electricity and all conveniences; near Highway 40. Box J-285, Post-Dispatch.

5-ROOM residence; excellent condition; O'Fallon, Ill.; lot 220x250'; garage; outbuildings; additional lots if desired. See or write John Feldmeier, Troy, Ill.

APARTMENTS FOR RENT—South

3967 FLAD AVENUE
LEASES NOW EXPIRING

One apartment—living room, in-a-dor bed, bedroom, dining room, kitchenette.

One apartment—living room, two bedrooms, dinette, kitchenette.

Southern exposure, conveniently arranged, plenty of closets, even automatic heat, abundance of real hot water, clean and exceptionally attractive building. This building and entire premises will stand your most critical inspection.

Your Visit Will Be Appreciated

RESORTS

RESORTS WANTED

CLUBHOUSE Wtd.—Large; or farmhouse with ample ground; near river, close to city; particulars. Box A-218, Post-Dis.

RESORTS FOR RENT

COTTAGE — Small, on river, beautiful, shady location, HI. 2686.

FOR LEASE—Small camp on Lake of the Ozarks; Lovers' Leap Camp, Camdenton, Mo.

FOR RENT—Esther Cottage, Palisades, near Jedburg. LaClede 0818.

FURNISHED COTTAGES—4 rooms, on Big River; private location. ST. 2230.

ON Meramec River; 5 rooms, furnished; electricity. Mrs. O. L. Irvine, Crescent, Mo.

SALE or rent, new 2-story log; nicely furnished; most beautiful view on river bluff; quiet; 47 miles west. AV. 6087.

4-ROOM log house furnished, ½ mile Indian Creek frontage; spring; good hunting and fishing. Address L. Underhill, Route 4, Sullivan, Mo., or phone WAbash 662W.

RESORTS FOR SALE

CURRENT RIVER CLUB SITE
33 acres located in Shannon Co.; 6 miles from Eminence on county highway, 2 miles from farm to market highway. All heavy merchantable timbered. Several acres highly productive tillable bottom soil; ½ mile of river frontage; attractive building sites above overflow with picturesque mountains in the background. ½ mile below mouth of Jack's Fork; a renowned fishing site. Ideal water for motor boating and bathing; one of the few small properties accessible on Current River yet available; only $20 per acre; other river frontage properties on practically all Ozark streams. Ed. Houser R. E. Co., Cuba, Mo.

IDEAL CABIN SITES
AT RIVERMONT RANCH, 21 miles from city limits on Gravois Rd., Highway 30, 1 mile past House Springs; fronting 1½ miles on Big River, offering for sale tracts of 1-3 or 5 acres, giving privilege to use playgrounds, swimming beach, roads, hiking and saddle trails.
KORTE 717½ Chestnut MA. 4258

CLUBHOUSE OR SUMMER COTTAGE—2½ acres, Dougherty Ferry rd. and Barrett Station rd., on Alpine dr.; 4 rooms, baths, furnace, electric, stove, fireplace; large trees, lovely secluded spot; will sacrifice.
A. K. FEINBERG, 2914 N. Union. EV.4900

BEAUTIFUL SUMMER HOME — 4-room frame bungalow, large screened porch, 2-car garage on ½ acre, in the beautiful Cooper Hill Valley near Gasconade River, to be sold to settle estate. Call LA.8730.

LOG CABIN—New, 4 rooms, ½ mile from Meramec State Park; swimming, fishing, hunting; good road; $650. C. R. Stoops, Sullivan, Mo.

CREVE COEUR LAKE—Fine cottage, 3 rooms, large porches; completely furnished. Call us.
E. W. PRANGE & CO., FRanklin 4262.

AT CLUBHOUSE on Meramec, 30,000 sq. ft. of ground, all furnishings and row boat. Price $1750. RI. 2601.

NICE 4-room summer cottage, Times Beach; trade for city lot or late model car. FOrest 4064.

CLUBHOUSE—3-room cottage and 3 lots. Meramec, Valley Park, 134.

4 ROOMS—Garage; Petty's Hill, Valley Park. Valley Park 105.

TAVERN building, partly finished and lot highway 30. Owner, CA. 8511.

WANTED TO RENT

FLATS AND APT'S WANTED

UPPER FLAT OR APARTMENT Wtd.—3 rooms; for couple; between Hamilton and Skinker rd. Box A-418, Post-Dispatch.

FLAT—House or apartment, small; west preferred. GR. 2025

Furnished Flats and Apartments Wtd.

FURNISHED Apt. or residence, 6 rooms; south. Box E-253, Post-Dispatch.

HOUSES WANTED

BUNGALOW Wtd.—Young couple, modern 4-room flat or bungalow; city or county; reasonable. Box M-153, Post-Dispatch.

BUNGALOW Wtd.—4, 5 rooms, south; reasonable; garage. Box A-307, Post-Dis.

COTTAGE—5 rooms, St. John the Baptist Parish; may buy if suitable. Box A-317, Post-Dispatch.

COTTAGE Wtd.—Bungalow, 3 rooms, adults; south; furnace; $22.50, $25. Murray, CE. 7310.

RESIDENCE Wtd.—To lease, in Fair Oaks or in Price School district, Wydown Terrace, Hampton Park; executive of large corporation. Box T-97, Post-Dispatch.

RESIDENCE Wtd.—To lease, from $128 to $200; west of Skinker or nearby county. ARTHUR GOLDMAN REALTY CO., 1220 Chemical Bldg. CH. 6350.

SUBURBAN PROP. WANTED

HOUSE Wtd.—3 or 4 rooms, modern, with some ground, by March 15. Box A-127, Post-Dispatch.

WANTED BUSINESS PURPOSES

DRUG STORE LOCATION Wtd.—Busy transit corner; lease. CAbany 6401.

GARAGE Wtd.—6-car, suitable for auto painting. CO. 7944J. 4650 Palm.

WANTED—To lease for manufacturing, approximately 4000 square feet, concrete floor, truck entrance. Phone Mr. Call, CA. 1561.

WANTED—Small hotel or large residence; past 4300 west. Box M-162, Post-Dis.

Yes, I Am Calling MAin 1-1-1-1

"The Want Ad department please."

"I want to insert an ad in the Lost and Found column."

She was connected with one of the telephones in the Want Ad department at the Post-Dispatch office.

A courteous adtaker took the Lost ad—

It appeared in the Post-Dispatch—and her beads were recovered!

Most lost articles are recovered when the loss is advertised promptly in the Post-Dispatch.

APARTMENTS FOR RENT

HOTELS

• HOTEL •
PARKVIEW
Overlooking Forest Park
St. Louis' most perfect location. Rooms with and without bath and shower. Complete hotel service; excellent dining room; parking lot. From $32.50 per month up.
KINGSHIGHWAY at WEST PINE

RANELAGH WILMAR, 445 De Baliviere. Hotel rooms in modern building; tile bath, showers, running ice water; maid service and phone. FOrest 1608.

PARK HOTEL
13TH AND OLIVE.
Special rates, $1 daily, $4 weekly; refurnished, decorated rooms with complete hotel service.

FOR TOURISTS WHO CARE
BIG CHIEF Clean, private bath, hot water; excellent food
steam heated cabin and garage, $1.
23 miles west of St. Louis on No. 50

ADOLPHUS HOTEL
5004 DELMAR.
Rates $1 daily, $4 weekly, with complete hotel service.

SPECIAL RATES
Empress-Rialto, 3534 Olive; near Grand; daily or weekly; popular prices; tourists invited; free parking.

LINDELL PLAZA, 4500 Lindell—Attractive corner suite; semi kitchenette; Frigidaire; full hotel service; other pleasant rooms; rates from $6 week.

CORONA HOTEL **2840 OLIVE**
JEfferson 5082 Weekly, $3 Up
Rates $1, $1.50 Daily

CABANNE, 5545—Hotel service; homelike atmosphere; dining room; rooms from $4 per week. EO. 8975.

ALCAZAR HOTEL, 3127 Locust—Special winter rates, 75c day, $3 week; garage.

WESTMORELAND HOTEL — American-European; day, week, month. NE. 2150.

ATTRACTIVE 2-room suites with bath, $6 per week; Lindell Apartment Hotel, 3559 Lindell. FRanklin 8002.

APARTMENTS

APARTMENTS FOR RENT
NEIGHBORHOOD GARDENS
JUST STARTING A HOME?
Offers an attractive small type apartment at $27 month; can be tastefully and completely furnished at little cost; all modern conveniences; live downtown in a community of carefully selected tenants and let your carfare take care of your furniture bill. Display apartment open daily until 7:30, Sunday until 4. 1210 N. 8th. GA. 1141.

PLENTY HEAT AND HOT WATER.
1900 Louisiana, 9 rooms, white enamel sink — — — — — — — — — — $28
3744 Olive, 2 rooms, white enamel sink 16
3744 Olive, 3 rooms, white enamel sink 20
4225 Delmar, 3 rooms, garage — — — 18
3687 Laclede, 2 rooms, A1 shape — — 12
MAin 1195, Room 301, 722 Chestnut.

North

8612 HALLS FERRY
2 and 3 room apartments. Refrigerator and stove, gas and electric. $32.50 and up. EV. 2724.

APARTMENT—4 rooms; heat, light furnished; rent reasonable. CO. 0608.

LAMBDIN, 3533—Three 4-room efficiency apartments, modern, separate furnaces, gas refrigeration; desirable.
KNICKMEYER-FLEER, FRanklin 6616.

NORTH MARKET, 3620—2-room efficiency; rent $14.

WARNE, 4225—Bedroom apartment, refrigeration, janitor; $47.50.

Northwest

TWO-FAMILY HOMES IN
PASADENA HILLS
We have available 3 apartments on Canterbury bl., each with 5 rooms, tile bath, sleeping porch, air-conditioned heat; new buildings. Your opportunity to rent in the exclusive neighborhood. For lease, reasonable. Drive out to Lucas and Hunt and Natural Bridge road today. Information at Field Office.
Carl G. Stifel Realty MU. 7171

BESSIE, 4808—5 rooms, second floor; hardwood floors, refrigration, heat; open. Rent $37.50. HAUSCHULTE R. E. CO., 2407 N. Broadway.

GERALDINE, 3428—3-room efficiency, electric refrigeration, stove, janitor service; reasonable.
HENRY H. HAFFNER R. CO., CA. 2996.

KINGSHIGHWAY, 5464 N.—New building; 4 rooms, including garage and refrigeration; $45; excellent condition. See janitor.
DUBINSKY RLTY. CO., MA. 2757.

KINGSHIGHWAY, 2305 N.—New building; choice 2d-floor front, 5 rooms, $55. See janitor.
DUBINSKY RLTY. CO., MA. 2757.

KINGSHIGHWAY, 2303 N.—5-room efficiency. Newly decorated. WANSTRATH, CE. 4040.

NATURAL BRIDGE, 5524—3-room efficiency. See manager Apt. 1, or MA. 4834

4 ROOMS, MODERN, $35
7211 Union; dandy 4 rooms, 5-room efficiency; heat furnished; $35; open.
HANDLAND, 806 Chestnut.

WABADA, 5425—4-5 room efficiencies, $37.50, $42.50. CA. 3133W.

WEST FLORISSANT, 6206A (Just east of Goodfellow)—Attractive 4 rooms, bath, garage, heat, hot water and janitor service; $32.50; see janitor or call JE. 6520.

SMALL SUITES, unfurnished, gas, electric and refrigeration in rent bill; 5516-32 and 40 Natural Bridge. Call Apt. 1, 5540 Natural Bridge; rents $35 to $40. ELSPERMAN & LEONHARDT, 722 Chestnut. MAin 2860.

South

ALBERTA, 3675—1st floor west; 5 rooms, heat, refrigeration, garage, $75.
ANDERSON-STOCKE-BUERMANN.

ALBERTA, 3675—2d east, 4 rooms. See janitor.

ALFRED, 1933—Opposite Shaw's Garden; 5 rooms, modern; gas, light, heat and refrigeration. LA. 8385.

BAMBERGER, 3858—New 4 large rooms, gas, light furnished. See manager.

1026-30 BATES
BLOCK EAST OF GRAND
Living-room, rollaway bed, bedroom, dinette, kitchen, refrigeration, heat, gas.
FEDERER, 2610 Gravois. PRospect 1519.

CASTLEMAN, 4467 — 4-room efficiency; gas, electric and refrigeration furnished.
THE RALPH D'OENCH CO. JEfferson 3780

CLEVELAND, 4048 — Beautiful 4-room apartment; 2 sun parlors; unusual arrangement; 4 exposures; automatic heat; $50. ROsedale 4526.

CLEVELAND, 4268—5 rooms; garage; refrigerator; janitor; decorate. JE. 6916.

DE TONTY, 3803-4 — 5 rooms, heat, stove, refrigerator, newly decorated; see janitor or call CHestnut 1969.

GRANADA APARTMENTS—4209 Ellenwood; bedroom apt. RI. 4406.

GRAND, 5818 S.—4 very modern rooms; dressing closet; well located; oil heat; $45.

Carl G. Stifel Realty CA. 6000

GRAND, 2017 S.—5 rooms, very light and comfortable; in good order. See janitor.

GRAND, 3217 S.—4 or 5, sunroom, modern; heat, refrigeration, southern exposure.

GRAND, 2608 S.—3 rooms, refrigeration; gas and electric; $37.50.

GRAVOIS, 4061—3-room efficiency, heat, light, gas, refrigeration, new carpets. Phone PR. 0052.

HOTELS

• HOTEL •
PARKVIEW
Overlooking Forest Park
St. Louis' most perfect location. Rooms with and without bath and shower. Complete hotel service; excellent dining room; parking lot. From $32.50 per month up.
KINGSHIGHWAY at WEST PINE

RANELAGH WILMAR, 445 De Baliviere. Hotel rooms in modern building; tile bath, showers, running ice water; maid service and phone. FOrest 1608.

PARK HOTEL
13TH AND OLIVE.
Special rates, $1 daily, $4 weekly; refurnished, decorated rooms with complete hotel service.

FOR TOURISTS WHO CARE
BIG CHIEF Clean, private bath, hot water; excellent food
steam heated cabin and garage, $1.
23 miles west of St. Louis on No. 50

ADOLPHUS HOTEL
5004 DELMAR.
Rates $1 daily, $4 weekly, with complete hotel service.

SPECIAL RATES
Empress-Rialto, 3534 Olive; near Grand; daily or weekly; popular prices; tourists invited; free parking.

LINDELL PLAZA, 4500 Lindell—Attractive corner suite; semi kitchenette; Frigidaire; full hotel service; other pleasant rooms; rates from $6 week.

CORONA HOTEL **2840 OLIVE**
JEfferson 5082 Weekly, $3 Up
Rates $1, $1.50 Daily

CABANNE, 5545—Hotel service; homelike atmosphere; dining room; rooms from $4 per week. EO. 8975.

ALCAZAR HOTEL, 3127 Locust—Special winter rates, 75c day, $3 week; garage.

WESTMORELAND HOTEL — American-European; day, week, month. NE. 2150.

ATTRACTIVE 2-room suites with bath, $6 per week; Lindell Apartment Hotel, 3559 Lindell. FRanklin 8002.

APARTMENTS

APARTMENTS FOR RENT
NEIGHBORHOOD GARDENS
JUST STARTING A HOME?
Offers an attractive small type apartment at $27 month; can be tastefully and completely furnished at little cost; all modern conveniences; live downtown in a community of carefully selected tenants and let your carfare take care of your furniture bill. Display apartment open daily until 7:30, Sunday until 4. 1210 N. 8th. GA. 1141.

PLENTY HEAT AND HOT WATER.
1900 Louisiana, 9 rooms, white enamel sink — — — — — — — — — — $28
3744 Olive, 2 rooms, white enamel sink 16
3744 Olive, 3 rooms, white enamel sink 20
4225 Delmar, 3 rooms, garage — — — 18
3687 Laclede, 2 rooms, A1 shape — — 12
MAin 1195, Room 301, 722 Chestnut.

North

8612 HALLS FERRY
2 and 3 room apartments. Refrigerator and stove, gas and electric. $32.50 and up. EV. 2724.

APARTMENT—4 rooms; heat, light furnished; rent reasonable. CO. 0608.

LAMBDIN, 3533—Three 4-room efficiency apartments, modern, separate furnaces, gas refrigeration; desirable.
KNICKMEYER-FLEER, FRanklin 6616.

NORTH MARKET, 3620—2-room efficiency; rent $14.

WARNE, 4225—Bedroom apartment, refrigeration, janitor; $47.50.

Northwest

TWO-FAMILY HOMES IN
PASADENA HILLS
We have available 3 apartments on Canterbury bl., each with 5 rooms, tile bath, sleeping porch, air-conditioned heat; new buildings. Your opportunity to rent in the exclusive neighborhood. For lease, reasonable. Drive out to Lucas and Hunt and Natural Bridge road today. Information at Field Office.
Carl G. Stifel Realty MU. 7171

BESSIE, 4808—5 rooms, second floor; hardwood floors, refrigration, heat; open. Rent $37.50. HAUSCHULTE R. E. CO., 2407 N. Broadway.

GERALDINE, 3428—3-room efficiency, electric refrigeration, stove, janitor service; reasonable.
HENRY H. HAFFNER R. CO., CA. 2996.

KINGSHIGHWAY, 5464 N.—New building; 4 rooms, including garage and refrigeration; $45; excellent condition. See janitor.
DUBINSKY RLTY. CO., MA. 2757.

KINGSHIGHWAY, 2305 N.—New building; choice 2d-floor front, 5 rooms, $55. See janitor.
DUBINSKY RLTY. CO., MA. 2757.

KINGSHIGHWAY, 2303 N.—5-room efficiency. Newly decorated. WANSTRATH, CE. 4040.

NATURAL BRIDGE, 5524—3-room efficiency. See manager Apt. 1, or MA. 4834

4 ROOMS, MODERN, $35
7211 Union; dandy 4 rooms, 5-room efficiency; heat furnished; $35; open.
HANDLAND, 806 Chestnut.

WABADA, 5425—4-5 room efficiencies, $37.50, $42.50. CA. 3133W.

WEST FLORISSANT, 6206A (Just east of Goodfellow)—Attractive 4 rooms, bath, garage, heat, hot water and janitor service; $32.50; see janitor or call JE. 6520.

SMALL SUITES, unfurnished, gas, electric and refrigeration in rent bill; 5516-32 and 40 Natural Bridge. Call Apt. 1, 5540 Natural Bridge; rents $35 to $40. ELSPERMAN & LEONHARDT, 722 Chestnut. MAin 2860.

South

ALBERTA, 3675—1st floor west; 5 rooms, heat, refrigeration, garage, $75.
ANDERSON-STOCKE-BUERMANN.

ALBERTA, 3675—2d east, 4 rooms. See janitor.

ALFRED, 1933—Opposite Shaw's Garden; 5 rooms, modern; gas, light, heat and refrigeration. LA. 8385.

BAMBERGER, 3858—New 4 large rooms, gas, light furnished. See manager.

1026-30 BATES
BLOCK EAST OF GRAND
Living-room, rollaway bed, bedroom, dinette, kitchen, refrigeration, heat, gas.
FEDERER, 2610 Gravois. PRospect 1519.

CASTLEMAN, 4467 — 4-room efficiency; gas, electric and refrigeration furnished.
THE RALPH D'OENCH CO. JEfferson 3780

CLEVELAND, 4048 — Beautiful 4-room apartment; 2 sun parlors; unusual arrangement; 4 exposures; automatic heat; $50. ROsedale 4526.

CLEVELAND, 4268—5 rooms; garage; refrigerator; janitor; decorate. JE. 6916.

DE TONTY, 3803-4 — 5 rooms, heat, stove, refrigerator, newly decorated; see janitor or call CHestnut 1969.

GRANADA APARTMENTS—4209 Ellenwood; bedroom apt. RI. 4406.

GRAND, 5818 S.—4 very modern rooms; dressing closet; well located; oil heat; $45.

Carl G. Stifel Realty CA. 6000

GRAND, 2017 S.—5 rooms, very light and comfortable; in good order. See janitor.

GRAND, 3217 S.—4 or 5, sunroom, modern; heat, refrigeration, southern exposure.

GRAND, 2608 S.—3 rooms, refrigeration; gas and electric; $37.50.

GRAVOIS, 4061—3-room efficiency, heat, light, gas, refrigeration, new carpets. Phone PR. 0052.

APARTMENTS FOR RENT
West

Desirable Apartments

1249 AMHERST
$42.50 — 5 rooms, stove, electric refrigerator, heat and janitor service furnished.

766 KINGSLAND
$60.00 — 6 rooms and sun porch, garage. Corner building with plenty of light.

5554 DELMAR
$65.00 — 6 rooms and sunporch. Conveniently located. Available March 1.

400 PURDUE
$100.00 — 6

RE CHOUTEAU

4440 Lindell Blvd.

offers every requisite of fine living with sensible economy. Each apartment has 3 exposures, thus affording the utmost in pleasurable living.

Ideally arranged suites of:
5 rooms, 1 bath, stall shower
6 rooms, 2 baths, stall shower.

May We Show You Through?

6240 SOUTHWOOD

6-room apartment; modern building; locked garage; reasonable.

SYRACUSE, 727—5 rooms — —$50 00
Unfurnished, 6 rooms — — 50 00
ALLEN-WALTERS REALTY CO., INC.

LUCIENNE, 7327—6 rooms, oil heat, garage; adults. E. L. LANG, HI. 6373.

EMBASSY APTS.

Select kitchenette apartments; 3 to 5 rooms; furnished or unfurnished; exclusive restaurant; garage.
3-room unfurnished, $65.
4-room unfurnished, $80 up.
5-room unfurnished, $105 up.
FOREST 7135.
630 N. UNION.

THE KEYSTONE

630 N. Union—Unfurnished 3-room efficiency; convenient to churches, business district and transportation.

737 N. UNION BL.

Desirable apartment with three exposures; 4 lovely rooms; 2 baths.

UNIVERSITY DR., 6633 — 6 rooms; garage; all conveniences. FA. 3609.

UNIVERSITY DR., 6645—6 rooms. 7056 Teban; 5 rooms. CA. 3385J.

UNIVERSITY DR., 6645—6 rooms. 7056 Teban; 5 rooms. CAbany 3385J.

SIR WALTER RALEIGH

Hotel Washington—Bedroom and efficiency apartments in convenient mid-town location for persons desiring style and excellence in environment. CE. 5640.

University Apartment

3703 WASHINGTON BL.
Apartment of 1 room and sunroom, also a 2-room efficiency. Sleeping porch available.
Call NE. 0081. Mr. Heath, manager.

WASHINGTON, 6660—Newly decorated 5 rooms and 3 sunrooms; stove and refrigerator furnished; garage; reasonable.
WILLIAMS, McREE & CO.
315 N. 7th St. CH. 7943.

WASHINGTON, 6628—5 rooms, heat, refrigeration, garage.
E. PAUL SMITH, CEntral 5290.

WASHINGTON, 5891—Apt.; 5 rooms, sunroom; excellent condition; 1st floor.

WASHINGTON, 6826—4-5 rooms; G. E.; 2 flower; 4 exposures; conveniences.

5588 WATERMAN.
Beautiful large units, 7 rooms, 2 sunrooms, 3 baths; Venetian blinds; just completed, new electric fixtures.
J. B. CORN JR. R. E. CO.,
RI. 0836.

5575 WATERMAN.
Fine splendid apartment home. Will decorate attractively for desirable family; 4 rooms, many desirable features; first or third floor available. Suggest inspection.

FRANCIS-PERRY-RUTH, 110 N. 7th.

WATERMAN, 5595—*8 rooms, 2 baths, heat, janitor service, $75.*
Real Estate Mgment. Co., MA. 0952

WATERMAN, 5236A—8 rooms, 2 baths; heat, janitor; excellent condition; garage rental; $60; open. Wilkie-McLean, GA. 0121.

WATERMAN, 5667—1st floor; 7 and sunroom; 3 baths; garage; A1 condition; available March 1. Call FOrest 7439.

WATERMAN, 5601—7 rooms, sun parlor; 2 baths; garage; ready for occupancy; $75. HENRY R. WEISELS CO.

WATERMAN, 5604—6 rooms, third floor; $70. Owner, Hankin 4600.

WATERMAN, 6182 — First and 2d; 5 and sunroom; heat; garage. CA. 3904J.

WATERMAN, 5167—Apartment, 8 large, light rooms, 2 baths.

WATERMAN, 5533—7 rooms, 2d fl.; garage, janitor; heat. CH. 8149.

WATERMAN, 5757—3d east, 7 rooms, newly decorated. CE. 8068.

WESTGATE, 736 — 4-room efficiencies; $46. GRAEF, 706 Chestnut. MA. 2312.

WESTGATE, 859—Living room, dinette, 2 baths, Murphy, Frigidaire; shower; $34

WESTMINSTER, 5763—6 rooms, bath; garage; newly decorated.
WOLFF & R. G. SCOTT, 800 Chestnut.

WESTMINSTER, 6792—Hot rooms; good condition; heat furnished; rent $50.

WEST PINE, 3933—5 rooms; newly papered and painted; reasonable.
EDWARD L. BAKEWELL,
118 N. 7th st. CH. 5555.

WEST PINE, 4372—4 and sunroom; and open front porch; heat, janitor, refrigeration. See janitor. CH. 1969.

WEST PINE, 4229 (2d floor east)—Four rooms, sun parlor, heat, refrigeration, $40
ANDERSON-STOCKE-BUERMANN R. CO.

WESTWOOD, 715 (Moorlands)—Attractive 4-room new apartment; reasonable. GA. 4961.

WILDOWN BL., 7625-29—Beautiful 5 and 6 room apartments; refrigeration, heat, garage; $85 and $115.
ANDERSON-STOCKE-BUERMANN.

APARTMENTS FOR RENT UNFURNISHED OR UNFURNISHED

West

WELMAR, 4050—3-room efficiency; furnished or unfurnished. Mgr. on premises.

WESBURY, 6016-24—2-room; furnished or unfurnished. Manager on premises.

WESTWELL, 4317—2-3 rooms, heat, hot water; refrigeration; manager.

WHITECLIFF, 5370A—5 rooms, neatly furnished, in 2-fcr bed, refrigeration; garage.

WHITEHEAD, 30-30 S.—Modern apartments. See manager at 30. JE. 3058.

WILTSHIRE, 3729—Newly decorated 3-room efficiency; apply resident manager.

COMMODORE APARTMENTS

Select Persing Furnished and unfurnished apartments; desirable location; newly decorated; convenient to shops and stores. Excellent transportation. Switchboard service. RO. 0200.

WILMINGTON, 4636—3 rooms with heat, light, gas; reasonable.

WINCHESTER, 4126—3 and 4 rooms; heat, hot water, refrigeration; manager.

WINCHESTER, 4631-32-3-3 room efficiency. Manager on premises.

WINCHESTER, 4052—Efficiency apartment; G. E. refrigeration; adults.

WINTER, 529 N. — 3-room eff.; furnished or unfurnished. Mgr. on premises.

Westmoreland Apartments

3536 Pershing; 3-room efficiencies; furnished or unfurnished. RO. 9331.

APARTMENS FOR RENT —FURNISHED

Central

WYDOWN, 3505—2, 3 and 4 rooms, complete, $60, $7 and $20 month. Call CE. 5079.

North

YORK, 736 — Furnished 3-room efficiency; $35-$39. Apply 5116 N. Bway.

YOUNG, 5116—3 rooms, furnished; heat, light; adults. CE. 1271.

Northwest

ALDINE BRILLIANTE, 4646—3 rooms, 2 baths; 2 rooms, $5, $8.50.

ALDINE, 5737—Furnished or unfurnished; heat, electric furnished.

ALDINE APTS., 5387—Nicely furnished 3-room efficiency; electric heat, gas, refrigeration; $44; manager there.
FRANCIS-SCHULTE R. E. CO.
2407 N. Broadway.

ALDINE, 4731—3 rooms, complete; phone, garage, $45; adults.

South

ALLEN, 3127—2 rooms; refrigeration; housekeeping furnished; adults.

ALLEN, 3815—2-room efficiency, complete; also ideal sleeping room.

APARTMENS FOR RENT —FURNISHED

South

ARSENAL, 3543A—2-room efficiency, electric refrigeration.

BAYLES, 7116 (at Grand)—3-room efficiency; modern. Riverside 5569J.

BLAINE, 4100—And Thurman; 4-room efficiency; new furniture. CA. 3144W.

CHEROKEE, 2744A—3 rooms; light, heat and gas furnished; $40.

CLEVELAND, 4603 — 3-4 room efficiency; convenient; reasonable. GR. 3147

COMPTON, 1915 S.—2 rooms, completely furnished; newly decorated; new manager.

FLAD, 4117—Living, bedroom, kitchenette, private, employed preferred.

GEYER, 3026—Efficiency, designed for couple.

GRAND, 3659 S.—Lovely 2 rooms, Frigidaire; porch; garage; $30. PA. 4307W

LAFAYETTE, 2102—Connecting 2d floor, sink, range, heat; $5.

LAFAYETTE, 3537—3 rooms, everything furnished, including electric.

LONGFELLOW, 1802—1 and 2 rooms, cozy; phone; adults. PR. 3139.

MAGNOLIA, 4107 — Nicely furnished 4-room efficiency; across from park.

MAURY, 2015—4 rooms; Frigidaire, garage, heat; good transportation; $42.50.

SHAW, 3944—Nice front room, studio couch, kitchen complete; adults; phone.

SHENANDOAH, 4173—4 rooms, complete, refrigeration, gas, electric, steam heat; adults.

SHENANDOAH, 3515—3 rooms, bath, heat, light, gas, phone; $32.50; 3 cars.

Southwest

McCAUSLAND, 1631 — Heated, furnished apartment; separate bath; $7.50; married couple.

MAGNOLIA, 4934—Bedroom, kitchen, porch; Frigidaire; southern exposure; garage; adults.

MAGNOLIA, 4962—Attractive 2 rooms; G. E. refrigerator, phone; adults.

APARTMENT—2 rooms, kitchen, bath, porches, refrigeration; garage; adults. RI. 0725.

West

REASONABLE RENTS

FURNISHED APARTMENTS

5-Room Efficiency-Corner, $55.00

Light, gas, refrigeration furnished. Garage $5 month additional; fireproof building. Elevator, beautiful lobby, 15 minutes to downtown; near stores, schools, churches and Forest Park.

THE DEL MONTE 5622 DELMAR

CABANNE, 5209—Lovely 2-room apartment; refrigeration; clean, warm; adults.

CABANNE, 5141—Kitchen, bedroom, living room, bath; refrigeration; couple.

CATES, 5904 — Nicely furnished 2-room apartment; private bath, hot-water heat; continuous hot water; Frigidaire.

CHAMBERLAIN, 5617—1 room, kitchenette; southern exposure; adults; reasonable. PA. 2325W.

CHAMBERLAIN, 5609 — Large 3-room suite, everything furnished.

THE TIVOLI

6358 Delmar—Neatly decorated little bedroom apartments delightfully furnished; elevators.

DELMAR, 5455—Furnished, 4, efficiency bedroom apartment; $45. Apt. 121.

DELMAR, 4602—2 or 3 rooms; modern; free phone; Frigidaire; sink. FO. 6569.

DELMAR, 5220—3 rooms, kitchenette, bath; modern; radio. FO. 8204.

DELMAR, 4828A—Furnished apartment. FOrest 5561.

ENRIGHT, 5926—Lovely 2 rooms, attractively furnished; Frigidaire; private bath

ENRIGHT, 5111—2d-floor front, nicely furnished, with sink; reasonable.

GOODFELLOW, 1264—Efficiency; gas, light, heat, refrigeration; couple; $8.

KENSINGTON PL., 4875—2-room efficiency; beautifully furnished; $27.50.

LACLEDE, 4362—3-room efficiency; bath, refrigeration; adults.

LELAND, 808—5-room real efficiency; bedroom and extra Murphy. MA. 4645.

LEWIS PL., 4563 — Small first floor, $27.50; third floor, $21; Frigidaire; adults.

LINDELL, 3928—5 rooms, heat, hot water and janitor service; will decorate. $42.50

LINDELL, 4170—3d floor, 3 rooms, bath, heat, gas, light. JE. 2494.

CAMBRIDGE COURT

4917-19 McPherson

Now open; one three-room efficiency, also bachelor apartments with electric refrigeration. Splendid values, $30 and up. Phone manager, ROsedale 9094 or CHestnut 1238. W. B. SHELP & CO.

McPHERSON, 3936 — Buffet apartment; all conveniences; adjoins bath; $25.

MAPLE, 5467—3-room efficiency; everything furnished; electric refrigeration. See caretaker at property. APEX REALTY CO., MAin 4860.

MAPLE, 5552—1st floor, 3-room apartment; bath, refrigeration; adults.

MARYLAND, 4361—1, 2, 3 rooms; arranged in eff. apts.; very reasonable.

NEWSTEAD, 3233 S.—Furnished two-room suite; near Ford plant; $5. FR. 0321.

PAGE, 4554—4 rooms, front, heat, Frigidaire, garage; private; $35.

PAGE, 5611—2 rooms and sunroom; MUlberry 2009.

Park Manor

Overlooking Forest Park
ULTRA MODERN
Furnished Efficiency
Apartments

Rebuilt and refurnished throughout. Each apartment has a large inviting living room with full door bed (twin or double), a most modern kitchenette and spacious dinette. Some have connecting bedrooms. Linens, china and maid service.

ALSO HOTEL ROOMS

5560 Pershing Av. FO. 6880

PLAZA DR., 265—1st floor; for 2 or 3 gentlemen, 2 airy southeast corner rooms, large dressing room, adjoining bath; breakfast served in room if desired.

PLYMOUTH, 5960—3 lovely rooms; everything nice; modern; good transportation.

RAYMOND, 5101—Exclusive 2-room efficiency; everything new; refrigeration.

UNION, 1156—Modern 2 or 3 room apartment, nicely furnished; reasonable.

VERNON, 5206—3-room efficiency; front; apartment building; garage; adults.

VERNON, 5100—2-room furnished efficiency; 3 exposures; modern; adults.

KATHERINE APTS.

4432 Washington; 3-room efficiency, furnished or unfurnished. FR. 5767.

WASHINGTON, 4144 — Desirable, well-heated 3-room efficiency; reasonable.

WASHINGTON, 5067—3-room apartment, in private home. FO. 5239.

WASHINGTON, 5054—3-room efficiency; modern. Everything included.

WASHINGTON, 4930A—Attractive 2-room suite, one light housekeeping room.

WASHINGTON, 5088—Large 3d floor; 3 rooms; phone; garage; $45.

DONALDSON COURT

WESTGATE, 605—Completely furnished bedroom apartments attractively arranged, inador bed in living room makes equivalent to 2 bedrooms; lovely lawn and location in University City. Priced to rent.

WESTMINSTER, 4626—3 front rooms; private bath, refrigerator; newly equipped kitchen.

WEST PINE, 4057—3d apartment, housekeeping, furnished, $5.50; unfurnished, $1.75.

WISE, 7015—Large, 4-room efficiency,, nicely furnished, $47.50; or will share with lady employed; reasonable. ST. 1546.

LOVELY 2 TO 4 ROOMS

New, smart and colorful; everything furnished, including daily maid, linens, silver, glassware, china, kitchen utensils; 24-hour telephone and elevator service; gas, light, refrigeration. 4907 West Pine

APARTMENT—Nicely furnished efficiency; reasonable. FR. 0621.

APARTMENS FOR RENT —FURNISHED

West

8 ROOMS & 2 BATHS

Available for one year or longer; completely furnished, including linens, china and silverware; attractive furnishings; venetian blinds; in Argyle pl. MA. 0444.

APARTMENT—Nicely furnished studio; 3d floor; refrigeration. CA. 7267R.

ATTRACTIVE apartment, 4 rooms, sunroom, first floor. 6241 Southwood. PA. 4256.

5-6 ROOMS, private bath, $22.50 per month and up. 3509 Lindell. FRanklin 8002.

FLATS

AGENTS' RENT LISTS

BAYARD, 1261—4 rooms, heat furnished. 1263 Bayard, store, heat furnished. 5082 Union, large, modern store. 5051 Lotus, 5 rooms, hardwood floors. STIERS RLTY. CO., 5853 Delmar. CA. 0400

FLATS FOR RENT

$20.00 1915 ARLINGTON
4 rooms. Will redecorate.

$22.50 2242 MULLANPHY
3 rooms, hardwood floors, tile bath, hot-air heat. Strictly modern. See manager at 2246.

$30.00 4908 NOTTINGHAM
4 rooms; garage; modern. Available March 1.

$30.00 3939 DE TONTY
5 rooms, garage. Available March 1.

$32.50 4899 FARLIN
5 rooms and sunporch; garage; steam heat. Strictly modern.

BARNGROVE REALTY CO.
112 N. 7th St. MAin 2185

SPRING, 14 N.—3 rooms, bath —$15 00
3316 Park, 4 rooms, bath and fur. 15 00
3317 Morgan, 3 rooms — — 14 00
1518 S. Newstead, 3 rooms, bath — 13 50
2930 Caroline, 3 rooms, toilet — — 13 00
1825A Rutger, 3 rooms, bath — — 12 00
4516 Lotus, 4 rooms, toilet — — 12 00
505A Calvary, 3 rooms, electric — 9 00
1804 N. Jefferson, 3 rooms, electric 8 00
1233 S. 14th, 2 rooms, bath — — 6 00
2011 Hiland, 3 rooms, electric — 6 00
3745A Laclede, 7 rooms, modern — 25 00
804 Ann, 3 rooms, electric — — 10 00
2215 Benton, 3 rooms, electric — — 7 00
2806 S. 18th, rear, 2 rooms, elec.— 7 00
1430 Madison, 2 rooms, electric — 6 00
1817 Menard, 2 rooms, electric — 6 00
3119 S. 9th, 2 rooms, electric — — 8 00
4408 Olive, 3 rooms, toilet — — 15 00
3347A Park, 3 rooms, bath — — 7 00
1337 S. 13th, 2 rooms, bath — — 10 00
3739 S. 19th, 3 rooms, electric — 8 00
3230A Wash, 4 rooms, electric — 8 00
MAin 1195. Room 301, 722 Chestnut st.

Property Owners Attention!

ARE YOU RECEIVING A GOOD RETURN?
Expert Service—Intelligent Advice?
We specialize in real estate management. Phone our representative will call.

Carl G. Stifel Realty CE. 4770.
3600 N. B'way.

PAGE, 3858A—6 rooms, with heat $27 50
4237A Laclede, 7 rooms, furnace 25 00
4143 Evans, 4 rooms, furnace — 15 00
4228 Evans, 4 rooms, bath — — 15 00
3651A North Market, 6 rms. bath 14 00
2421A N. Vandeventer, 3 rms. bath 12 00
3606A Finney, 3 rooms — — — 10 00
1003 Morrison, 2 rooms — — — 8 00
McDONALD, 823 Chestnut. MA. 0142.

LOW RENTS—GOOD CONDITION
6431A Wade; 3 rooms, bath — — —$10
4562A McMillan; 4 rooms, bath — — 12
1316A St. Louis; 2 large rooms — — 8
2807 N. 9th; 3 large rooms — — — 9
KAMF, 12 N. 8th st.

Central

FIFTEENTH, 207 S.—4 rooms and bath; hardwood floors.

GRAND, 1402—Five rooms, 3d floor, bath and closets; rent $17.

JOHN DOCKERY & SON, 1002 Chestnut.

NINTH, 808 N.—Near Delmar; 2 rooms, inside toilet; second, third floors, $7.50.

BUSINESS AND RESIDENCE FLAT
3528 Olive; 5 rooms first floor, $35; 7 rooms and bath, $30; both to one tenant, $60; will put in connecting door and assume moving cost for reliable tenant. Maguire Coal Co., Boatmen's Bank Bldg.

North

ALICE, 4557—3, sunroom, bath, hot-water heat; garage.

NEWSTEAD, 4043—3 rooms, bath, hot-water heater; screened.

ANDERSON, 4421A—4 rooms, bath; new hot-water furnace; reasonable.

ASHBY, 4945 — 4 attractive rooms; garage; $27.50. E. L. LANG, HI. 6373.

ASHLAND, 4193A—3 fine rooms, $10. BRUNE REALTY CO., 722 Chestnut st.

BACON, 2419A—4 rooms, bath, $14. BRUNE REALTY, 722 Chestnut st.

BACON, 2501A—3 rooms, bath, rent $12.50
JAS. F. WILLIAMS, 3901 Park. GR. 6668

BROADWAY, 5435 N.—3 rooms, bath; $13. 5433A, 3 rooms, $10. Apply 5437A.

BROADWAY, 7526 N.—4 rooms, furnace; 1st floor; $14. CE. 4770.

CHAMBERS, 910A—3 rooms, bath, toilet, gas, eelctric; newly decorated; $10; open floor; only $17; open.
CHURCH RD., 6650—Five rooms, second floor; only $17; open.
HAUSCHULTE R. E. CO., 2407 N. B'way.

CLARENCE, 3535A—4 rooms, hardwood floors, tile bath, furnace and garage, $30. E. W. FRANGE & CO. FRank. 4362.

CLARENCE, 4462A—3 rooms and hall room; bath, furnace, garage; adults.

CLARENCE, 4510—Beautiful 5 large rooms; strictly modern; a real home.

$14 3735 COTTAGE; 3 rooms; bath, toilet; newly decorated. EV. 3511.

COTTAGE, 4009A—3 rooms, inside toilet; elderly people preferred; $12.

COTTAGE, 3620A—3 rooms, inside toilet; $15. GLICK, MAin 4182.

EAST WARNE, 2145—Downstairs, four rooms, bath, furnace; garage; $27; adults.

EIGHTH, 1543 N.—Three rooms and bath, $11.

FAIR, 4416A—6 rooms, sunroom; heat furnished; only $40.

FOURTEENTH, 2319A N.—4 rooms, bath, $16. EDWARD L. BAKEWELL,
119 N. 7th. CHestnut 5555.

GANO, 4236AJ4 rooms, bath, hot-water heat; $25.

GARFIELD, 3705A—3 nice bright rooms, bath; furnace; $20. CH. 8501.

GARRISON, 2618A N.—5 rooms; steam heat; garage; $20. SACKS, CE. 1395.

GRAND, 3820A N. — Four rooms, bath; newly decorated; $20.
EDWARD L. BAKEWELL,
119 N. 7th. CHestnut 5555.

GRAND, 1903A N.—5 rooms; bath, steam heat; rent $25.

GREER, 2906—6 rooms, bath, furnace; garage; $31.

GROVE, 4116A—3 rooms, bath, laundry, closets, $15.

HARRIS, 4435A—5 rooms, modern; O'Fallon Park district; $30. CO. 1954M.

HEBERT, 1520—3 and inside toilet.
HAASE, 103 N. 9th. MA. 4834.

HOLLY, 4264—First floor; 5 rooms; garage; in good condition; $32.50.

Carl G. Stifel Realty CA. 6000

HOLLY, 4237A—5 rooms and hall, hot-water heat. See or call FL. 5600.

HOWARD, 2716A—Lovely 3 rooms; only $8; concession. GHERTNER CO., MU. 1380.

HOWARD, 3247—4 rooms and bath; 2d and 3d floor. CH. 8269.

$10 3 rooms; inside toilet. 2403 N. Jefferson. Key at 2401. GA. 3101.

LABADIE, 3840A—6 rooms, modern; will rent; reasonable.
CARL G. STIFEL R. E. CO., CE. 4770.

LABADIE, 3915—5 rooms; modern; hot-water heat; $30. MU. 3134.

LEE, 4374—4 rooms, bath, steam heat; garage. CO. 6087J.

LEXINGTON, 3912—3 rooms, bath, furnace, garage; $28.

LEXINGTON, 4146—4 rooms, furnace, bath, garage; convenient. EV. 9616.

LINCOLN, 3713A—3 light rooms, bath, porcelain sink, laundry; $15.

MADISON, 1200-1228 — MODERNIZED 4 rooms with toilet, $13.50; also 5 rooms with bath, toilet, $15. See manager.

Northwest

ALDINE, 4545—3 rooms, bath; $15.
JOS. L. KOHNER R. CO. CH. 5955.

ANDERSON, 4758 — 3 rooms, tile bath, heat; $21 open.

ARLINGTON, 2714A — Modern 4-room, hardwood floors, screened porch, garage.

ASHLAND, 5631A—3 rooms and dinette; bath, furnace; $25.
FRANCIS-PERRY-RUTH, 110 N. 7th.

ASHLAND, 5236A — 4 rooms, tile bath, hardwood floors, steam; garage. MU. 1668.

ASHLAND, 4717A—4 and hallroom, clean, tile bath, steam heat, sun porch.

ASHLAND, 5343A—3 rooms, furnace, tile bath, hardwood floors. EV. 7067.

ASHLAND, 5626—5 rooms, bath, furnace. Keener-Teelle, 5506 Nat. Bridge. MU. 7370

BELT, 3416—4 rooms and breakfast nook, hardwood floors, furnace and garage, $30. E. W. FRANGE & CO. FRank. 4362.

GIRALDIN BROS. R. E. CO., CH. 4314.

BELT, 1604—5 convenient rooms, porches, bath, furnace; $25; garage.

BELT, 3018—3 modern rooms; near Cass car line.

BIRCHER, 4491A—5 rooms, modern, garage, good location, $35. FO. 9635.

BURD, 2735—3 rooms, all modern; $32.50. 1468 Burd — 3 rooms, furnace, newly decorated; $18. FO. 3850.

BURD, 2821—Modern 3 rooms, $26.
J. HALLER R. CO., 705 Chestnut.

CLARA, 3417—3 rooms and dinette; hardwood floors, tile bath, steam heat; $28.
FRANCIS-PERRY-RUTH, 110 N. 7th.

CORA, 1925—4 fine rooms, modern; $20. BRUNE REALTY, 722 Chestnut.

COTE BRILLIANTE, 5863—4 and 5 rooms, bath, furnace, garage. MU. 8062.

COTE BRILLIANTE, 5123—Four rooms, $27.50. HEATH CO. GA. 3164.

CUPPLES, 4775—5-room efficiency; hardwood floors, screened porch, tile bath.

FARLIN, 4629A—4 rooms, Murphy; strictly modern; $30.
HENRY CABTER CO., EV. 1124.

FARLIN, 4875—Modern, 5 rooms and sunroom; bath; garage; steam heat; $40.

GOODFELLOW, 2608A—Modern 3 rooms, bath, furnace, $20. CH. 5955.
JOS. L. KOHNER R. CO., 314 Chestnut.

HAMMETT PL., 4755—2 rooms, bath, garage, private, $5. FO. 3473.

HEBERT, 5618—3 rooms, hardwood floors, tile bath; $26.
Keeney-Teelle, 5506 Nat. Bridge. MU. 7370

HEBERT, 5636A—3 rooms, bath, furnace, gas, reasonable rent.
KNICKMEYER-FLEER, FRanklin 6616.

HEBERT, 5619—3 rooms, modern; refinished; clean; reasonable. EV. 4724.

HEBERT, 5653A—4 rooms, modern; A1 condition; garage. EV. 9610.

HEBERT, 5525A—Five rooms, screened porch; garage. BOKEN, CA. 0108.

HIGHLAND, 5117A — 5-room efficiency; Murphy bed; garage; adults; $30.

HIGHLAND, 5821A—4 nice rooms, modern, steam heat, garage, only $30. . . .

HIGHLAND, 5207A—4 rooms, bath, sunroom, furnace; $28.

KENNERLY, 5908—5 rooms, sunroom, furnace, garage; $35 50.
Vernon Laux, 4658 Gravois. RI. 7800.

KENNERLY, 5830—4 rooms, modern, screened in porch, garage, $30.
WENZLICK, CH. 8900.

KENNERLY, 5838—4 rooms, fine shape; garage; rent $30. HEATH CO. GA. 3164.

KINGSHIGHWAY, 5400 N. — 5 rooms, bath, sleeping porch; furnace; garage; newly decorated; reasonable. CO. 5027.

LEXINGTON, 5126 — 5 rooms, sunroom; garage; A1 condition.

LABADIE, 4531—4 rooms; furnace; decorated, painted; $20-2 weeks' concession. FRanklin 0675.

LABADIE, 5746A—4 rooms, crafiex walls, modern throughout, $27.50; 5734A Labadie, 3 rms., modern, $35; open. CE.1395

FLATS FOR RENT

Northwest

LABADIE, 4816A — 5 rooms, bath, furnace; garage; open; cheap.
JOHN DOCKERY & SON, 1002 Chestnut.

LABADIE, 4847A—3 rooms; garage.
F. J. SLATTERY, REALTORS, CO. 3005.

LABADIE, 4844A—Newly decorated; 5 rooms, bath, furnace; $29.50. CE. 1395.

$30 LEXINGTON, 5187—Modern 5-room efficiency; steam heat, garage, screened porch; A1 shape; rent reduced.

LEXINGTON, 4963—3 rooms, bath; $17; clean; good transportation.
LILLIAN, 5340A

3 large, light, attractive rooms, front and rear porches; good neighborhood; conveniently located, with garage, $25.
HAROLD E. DAVIS, Agent.
512 Security Bldg. CH. 3823.

LOTUS, 5606—4 rooms, bath, furnace; good condition. WANSTRATH, CE. 2940.

LOTUS, 6106—3 rooms, bath, newly decorated; $16.50. CA. 0967. MA. 4182.

MAFFITT, 5843A—Modern 3 rooms, kitchenette, hardwood floors. CH. 8955.
JOS. L. KOHNER R. CO., 314 Chestnut.

MAFFITT, 5058—4 rooms and sunroom; near schools and transportation.

NORTHLAND, 4765A—4 modern rooms, screened porch, hardwood floors; decorated. $35.

NORTHLAND, 4836—3 rooms, toilet, newly papered and painted; $15.

NORTHLAND, 4745—6 rooms; bath; furnace; laundry; garage; all modern.

NORTHLAND, 5121A—5 rooms, hot-water heat, screen porch, garage.

NORTHLAND, 4836—3 rooms, toilet, newly papered and painted, $15.

NORTHLAND, 5120A—5 rooms, modern; garage; rent reasonable.

NORWOOD, 3113A—5 rooms, modern, No. 1 condition, reasonable.

NORWOOD, 3007A—Modern, 4 rooms, bath, furnace heat; open. CH. 1969.

ORIOLE, 5535—3 rooms; bath; furnace; $25.

PALM, 4945—3 rooms, modern; garage; side drive; open. CO. 8065J.

PALM, 5163—5 rooms; strictly modern; steam heat; Murphy; garage.

PALM, 5562—1st floor, 4 rooms, modern; garage; only $30. CA. 4797J.

PALM, 5224—4 rooms; hardwood floors; Frigidaire; stove; garage; $35.

PALM, 5153—Lower 4 rooms; garage; steam heat; Murphy; decorated.

PALM, 5570—5 rooms, modern, garage, newly decorated, rent reasonable.

PAYTON, 5351—3 rooms, modern, bath, furnace; open.

ROOSEVELT, 5867—4 rooms, screened in porch, modern, with furnace, $27.50.
WENZLICK, CHestnut 6900.

ST. LOUIS, 4746A—4 nice rooms in fine condition; bath, furnace, garage; $25.
FRANCIS-PERRY-RUTH, 110 N. 7th.

ST. LOUIS, 4705-05A—4 nice, modern rooms, furnace, garage; open. RO. 2135

ST. LOUIS, 5510A—4 really extra nice rooms, $20.

ST. LOUIS, 5049—Modern 4-room flat; newly decorated; garage.

ST. LOUIS, 4846A — Sunroom, 4 large bright rms, bath, furnace; $30. RA. 0593

ST. LOUIS, 5655—3 rooms, sunroom; modern; near school, church.

SHIRLEY PL., 4645A—5 rooms; vitrolite bath; newly decorated; insulated; open.

SHREVE, 3716A—3 rooms, bath, newly decorated; $18.

TERRY, 5881A—3 rooms, dinette, sunroom; modern; A1 condition. CO. 1879W

THEODOSIA, 5816A—5 rooms, modern; $18. BRUNE REALTY, 722 Chestnut.

THEODOSIA, 5836—4 rooms, reception hall, tile bath, furnace; only $25.

TIMBERLAKE, 1824—Modern 4 rooms, and sunroom, hardwood floors, tile bath, garage, $28.50; 1 block east of Kienlen av., near Wellston.
A. K. FEINBERG, 2914 N. Union. EV.4900

UNION, 3016A—4 rooms, furnace, bath, hardwood floors; convenient. EV. 9610.

5128a Wabada; 3 rooms, bath, furnace and garage; rent $25.00. Open Sunday.

O'ROURKE RI. 4310
5471 GRAVOIS

WABADA, 5156—Modern, 5 rooms, 2d fl. west; garage; $27.50; open.
JOHN DOCKERY & SON, 1002 Chestnut.

WABADA, 5930—4 rooms, tile bath, furnace.
JOHN S. BLAKE & BRO., 815 Chestnut.

WABADA, 5919A—3 large rooms, bath, $18. FO. 3080.

WABADA, 5332—3 rooms, modern, 1st fl., $26. HALLER, 705 Chestnut.

WABADA, 5028—5 rooms, newly decorated, fine location, garage. PA. 4176.

WABADA, 5420—5 rooms, furnace, bath; $25. Cab. 2996.

WAGONER PL., 1800—3 rooms, bath, furnace; $18. FRanklin 6776.

WARREN, 1519A — 3 rooms, bath, $15. Call GA. 7333. 1107 Chestnut.

WHITTIER, 3110A N.—3 rooms, bath, $17. GLICK, 4182.

Northwest

ALDINE, 4545—3 rooms, bath; $15.
JOS. L. KOHNER R. CO. CH. 5955.

ANDERSON, 4758 — 3 rooms, tile bath, heat; $21 open.

ARLINGTON, 2714A — Modern 4-room, hardwood floors, screened porch, garage.

ASHLAND, 5631A—3 rooms and dinette; bath, furnace; $25.
FRANCIS-PERRY-RUTH, 110 N. 7th.

ASHLAND, 5236A — 4 rooms, tile bath, hardwood floors, steam; garage. MU. 1668.

ASHLAND, 4717A—4 and hallroom, clean, tile bath, steam heat, sun porch.

ASHLAND, 5343A—3 rooms, furnace, tile bath, hardwood floors. EV. 7067.

ASHLAND, 5626—5 rooms, bath, furnace. Keener-Teelle, 5506 Nat. Bridge. MU. 7370

BELT, 3416—4 rooms and breakfast nook, hardwood floors, furnace, garage, 1st floor. $30.
E. W. FRANGE & CO. FRank. 4362.
GIRALDIN BROS. R. E. CO., CH. 4314.

BELT, 1604—5 convenient rooms, porches, bath, furnace; $25; garage.

BELT, 3018—3 modern rooms; near Cass car line.

BIRCHER, 4491A—5 rooms, modern, garage, good location, $35. FO. 9635.

BURD, 2735—3 rooms, all modern; $32.50. 1468 Burd — 3 rooms, furnace, newly decorated; $18. FO. 3850.

BURD, 2821—Modern 3 rooms, $26.
J. HALLER R. CO., 705 Chestnut.

CLARA, 3417—3 rooms and dinette; hardwood floors, tile bath, steam heat; $28.
FRANCIS-PERRY-RUTH, 110 N. 7th.

CORA, 1925—4 fine rooms, modern; $20. BRUNE REALTY, 722 Chestnut.

COTE BRILLIANTE, 5863—4 and 5 rooms, bath, furnace, garage. MU. 8062.

COTE BRILLIANTE, 5123—Four rooms, $27.50. HEATH CO. GA. 3164.

CUPPLES, 4775—5-room efficiency; hardwood floors, screened porch, tile bath.

FARLIN, 4629A—4 rooms, Murphy; strictly modern; garage; $30.
HENRY CABTER CO., EV. 1124.

FARLIN, 4875—Modern, 5 rooms and sunroom; bath; garage; steam heat; $40.

GOODFELLOW, 2608A—Modern 3 rooms, bath, furnace, $20. CH. 5955.
JOS. L. KOHNER R. CO., 314 Chestnut.

HAMMETT PL., 4755—2 rooms, bath, garage, private, $5. FO. 3473.

HEBERT, 5618—3 rooms, hardwood floors, tile bath; $26.
Keeney-Teelle, 5506 Nat. Bridge. MU. 7370

HEBERT, 5636A—3 rooms, bath, furnace, gas, reasonable rent.
KNICKMEYER-FLEER, FRanklin 6616.

HEBERT, 5619—3 rooms, modern; refinished; clean; reasonable. EV. 4724.

HEBERT, 5653A—4 rooms, modern; A1 condition; garage. EV. 9610.

HEBERT, 5525A—Five rooms, screened porch; garage. BOKEN, CA. 0108.

HIGHLAND, 5117A — 5-room efficiency; Murphy bed; garage; adults; $30.

HIGHLAND, 5821A—4 nice rooms, modern, steam heat, garage, only $30. . . .

HIGHLAND, 5207A—4 rooms, bath, sunroom, furnace; $28.

KENNERLY, 5908—5 rooms, sunroom, furnace, garage; $35 50.
Vernon Laux, 4658 Gravois. RI. 7800.

KENNERLY, 5830—4 rooms, modern, screened in porch, garage, $30.
WENZLICK, CH. 8900.

KENNERLY, 5838—4 rooms, fine shape; garage; rent $30. HEATH CO. GA. 3164.

KINGSHIGHWAY, 5400 N. — 5 rooms, bath, sleeping porch; furnace; garage; newly decorated; reasonable. CO. 5027.

LEXINGTON, 5126 — 5 rooms, sunroom; garage; A1 condition.

LABADIE, 4531—4 rooms; furnace; decorated, painted; $20-2 weeks' concession. FRanklin 0675.

LABADIE, 5746A—4 rooms, crafiex walls, modern throughout, $27.50; 5734A Labadie, 3 rms., modern, $35; open. CE.1395

FLATS FOR RENT

Northwest

COMPTON, 2307A—3 rooms, furnace, refrigeration; open.
JNO. J. REARDON, INC., 111 N. 10th.

COMPTON, 2968A—3 modern rooms, garage; adults. Inquire 3538 S. Spring.

CONNECTICUT, 3868A—3 rooms, bath; reasonable rent.
HARRY D. McCABE, 201 Chestnut.

CONNECTICUT, 3520—5 rooms, hardwood, bath, furnace, garage.

CRITTENDEN, 3441A — 6 or 8 rooms, modern; transportation; open 2 to 4.

DAHLIA, 4651A—5 rooms, bath, furnace, garage; fine condition.

DAKOTA, 3224A S.—3 rooms, heat furnished; all facilities handy.

DE KALB, 2107—3 rooms, $7. Key on premises.

DELOR, 4716—4 rooms, modern; all conveniences, adults; garage. $32.50.

DE TONTY, 4112—5 rooms, hardwood floors, tile bath, furnace; $25. GRand 2260.

DE

FLATS FOR RENT—West

HAMILTON, 1161A—Modern 5 rooms; Murphy bed; just decorated. CH. 9065. JOS. L. KOHNER R. CO., 614 Chestnut.

HODIAMONT, 1233—4 rooms; bath; second floor; rent $17.50; open. HAUSCHULTE R. E. CO., 2407 N. Broadway.

HODIAMONT, 1234—4 rooms; all conveniences; $25.50.

HORTON PL., 5918 — Beautiful 5-room flat. MA. 4258.

HORTON PL., 6009A (1000 north) — 3 rooms, bath; adults. CH. 8651.

KENSINGTON, 4736—5 rooms; modern; furnace, hot water; near school.

KENSINGTON, 5185—6 rooms; screen porch; hardwood floors; $30 month.

KENSINGTON, 4720—4½ artistic rooms; one left; $26.50; $10.25 beginning.

KENSINGTON, 5126A—6 rooms, modern, steam heat; low rent. CA. 4767J.

4 Rooms, Apartment Style

1317 McCausland; attractive; furnace, tile bath, large sleeping porch; garage. FEDERER, 2610 Gravois. FR. 1519.

McCAUSLAND, 1506A—4 rooms, sleeping porch, garage; $30.

McCAUSLAND, 1122—Large hot-water heat oil burner, $65. FL. 4524.

5 ROOMS, BATH, $16.

4562A McMillan; good condition. 12 N. 8th. CH. 8342.

McMILLAN AV., 4719—5 rooms; bath, hot-air heat; garage. MA. 4258.

McMILLAN, 4547A—6 rooms, bath, furnace, hardwood floors. EV. 7690.

McPHERSON, 4008—7 rooms; bath; furnace; rent $27.50; open. HAUSCHULTE R. E. CO., 2407 N. Broadway.

MAPLE, 5948—7 rooms; fuel furnished, $35.
Real Estate Mgment. Co., MA. 0952

MAPLE, 5840—8 rooms, 2 kitchens; hardwood floors, bath, furnace; decorated; $35. SACKS R. E. CO., CE. 1395.

MAPLE, 5606—5 rooms, newly decorated, furnace; $22.50. WENZLICK, CHestnut 6900.

MAPLE, 6001—6 rooms, beautifully decorated; conveniently arranged rooms, $22.50. WENZLICK, CHestnut 6900.

MARYLAND, 4371—5 rooms, $28. 4742 Olive, 6 rooms, bath, furnace; $25.

MULLIN-WALTERS REALTY CO., INC.

MINERVA, 5853—4 rooms, conveniently arranged rooms, newly decorated, furnace $25. WENZLICK, CHestnut 6900.

MOUNT CLAIR, 1395—3 rooms, bath, will decorate; $18 month.

NEWBERRY, 4728—5 rooms, bath, furnace, put in A1 condition; $22.50. EASTON-TAYLOR TRUST. FO. 4233.

NEWSTEAD, 726A S.—5 rooms, bath, furnace, sun porch, garage; rent $25.

OAKHURST PL., 5968—5 rooms; hardwood floors; hot-water heat. FA. 0583.

OAKLAND, 4533A—4 rooms with sleeping porch, furnace. FR. 2158.

OAKVIEW, 1044 (5800 Oakland)—3 large rooms, Forest Park; reasonable.

OAKLAND, 4421A—3 large rooms, bath; newly papered; open; $15.

OLIVE, 4232A—5 rooms; furnace, garage, $18.50; open Monday p. m.

4 ROOMS

5646A Page; bath and furnace; low rent; good condition.

B. H. STOLTMAN R. E. CO., NE. 1091.

PAGE, 5107A—4 rooms; newly decorated; bath, furnace; $22.50. CE. 1395.

PAGE, 5983—4 rooms, furnace, bath; will decorate; $25; garage. CE. 1395.

PAGE, 4049A—4 rooms; modern; Murphy bed; $30. KAMP, CH. 8342.

PAGE, 5928A—Three rooms, bath and electric. $13. Chas. L. Weber, 114 N. 7th

PAGE, 5019—4 rooms, bath, furnace; low rent. WANSTRATH, CE. 2940.

PERSHING, 4473—7 and bath; hot-water heat. HAASE, 103 N. 9th. MA. 4834.

PLATEAU, 6749A—4 rooms, bath; garage; rent $20.

JAS. F. WILLIAMS, 3901 Park. GR. 6668.

PLATEAU, 6938—3 rooms, bath, hardwood floors, furnace; newly decorated.

PLYMOUTH, 6138—3 rooms; bath; $17. B. A. THOMPSON R. CO. PA. 0141.

RIDGE, 5325 — 5 rooms, steam; $37.50. C. P. HEATH CO. GArfield 3164.

ROBERTS, 6914—Nearly new; 5 rooms; tile walls in bath; hot-water heat, $37.50

Carl G. Stifel Realty CA. 6000

SARAH, 909A S.—3 rooms, bath; $18. GLICK, Main 4182.

SHAWMUT PL., 1408—8 rooms, bath, hot-water heat; garage; reasonable.

SHAWMUT, 1340A—4 rooms, furnace, garage; decorated; $30. EV. 1185.

SHAWMUT, 1359A—4 nice rooms, bath, furnace; $32.50. Kohen; CH. 5955.

SWAN, 4545A—3 rooms, bath; handy location; $16. KAMP, CH. 8342.

TEMPLE, 1412A—3 rooms, bath, furnace, nicely decorated; $19; concession. COOPER, CH. 3484.

SPRING, 3138A S.—3 rooms; has water, gas; will decorate; $16 month.

SPRING, 9A N.—5 rooms, bath, furnace; $17. O'REILLY CO., MAin 2457.

SUBURBAN TER., 1055A — 3-room flat, $12; modern, $14; store, $15

SWAN, 4333—3 rooms, upstairs, bath; garage; good condition; $18.50.

VERNON, 5053—6 rooms, hardwood floors, furnace, garage; $32.50. WENZLICK, CHestnut 6900.

VERNON, 5571A—5 rooms, alcove, tile bath, shower, hardwood floors; $27.50.

WAGNER, 6129—5 rooms, bath, furnace; $32.50. PArkview 6583.

WALTON, 714A — 4 rooms; hot-water heat; $18.

WASHINGTON, 4635 — 6 rooms, suitable 2 families; reasonable rent.

WASHINGTON, 4735A—9 rooms, hardwood floors; A1 condition; $27.50.

WATERMAN, 6178—5 large rooms; first floor; oil heat; garage.

WELLS, 5080A—5 rooms; bath, furnace; $20. JOST R. CO., 113 N. 10th.

WELLS, 5452A—4 rooms, tile bath, hardwood floors; $27.50.

WELLS, 5371A—5 rooms, bath, furnace and garage; $25.

WELLS, 5386A—5 rooms, bath, furnace; good condition. WANSTRATH, CE. 2940

WEST PARK, 6135A—5 rooms, modern; garage; adults; references; $37.50; inquire downstairs; vacant March 1.

WHITTIER, 5154 N.—5 rooms, bath, furnace; $17.50 per month. C. B. ENGEL, 915 Olive. Realtor. CH. 3819.

WICHITA, 4568A — Newly decorated, 3 large rooms and bath; $20.

WISE, 6452A—4 lovely rooms, bath, $17. GRAEF, 706 Chestnut. MAin 2318.

FLATS FOR RENT—Furnished

MODERN flat; 3 nicely furnished rooms; garage. CEntral 3436.

Northwest

COTE BRILLIANTE, 5655—3 large, clean rooms, toilet, reasonable; private.

South

CONNECTICUT, 3522—3 rooms and bath; furnace; garage. GRand 0540.

RUTGER, 2707—4 rooms, furnished, bath; yard; $15 month. PR. 3819.

TWELFTH, 1716 S.—3 rooms, bath; nicely furnished; $20; third, $15. FR. 1211

Southwest

BANCROFT, 5312—Modern 4 rooms; 2 beds; refrigeration; porch. FL. 6693.

MARDEL, 5008—3 and 4 rooms, modern, efficiency. FR. 3504.

West

EVANS, 4281W—3 rooms; gas, light, heat; children; private; $7.

McPHERSON, 5773—Attractively furnished 5-room flat, 4 exposures; separate porch. FO. 1794.

TEMPLE, 1396—3 nicely furnished rooms, bath, stove heat; $7 week.

WELLS, 5588A—3 rooms, bath, gas, electric; heat furnished; $7.50.

HOUSES

Central

FOURTH, 514 S.—5 rooms, garage; cheap. GA. 9726.

HOUSE—Large, for roomers; also private residence; bargain; open. NE. 1745.

North

BENJAMIN, 2137—3 rooms for $7.50, at N. Florissant. MA. 2457.

DESTREHAN, 2038—5 rooms, brick, bath, furnace, tenant will show through. Call CH. 1909.

RESIDENCES FOR RENT

North

MADISON, 2805—Three rooms; $16. JOST, 113 N. 10th st.

NINTH, 3909 N.—7-room frame; bath. F. J. SLATTERY, Realtors, Colfax 2005.

NORTH MARKET, 4042—5 rooms, bath, hot-water heat, 1-car garage, newly decorated, $35.

Keeney-Toelle, 5506 Nat. Bridge. MU. 7370.

ST. FERDINAND, 3719—2 story, 5 rooms, bath, electric. $22. McDONALD, 823 Chestnut. MAin 0142.

WALL, 1031—5 rooms, bath and furnace. Rent $32.50. Key at office. E. W. PRANGE & CO., FRanklin 4262.

Northwest

6-ROOM HOUSE
5278 DAVISON AVE.
Six rooms, reception hall, tile bath; extra toilet and lavatory; $45.
FOrest 9353.

6167 CRESCENT
Six rooms, bath, furnace, hardwood floors. Reasonable rent.

REALTOR DOLAN HI. 2610

COTTAGE—2 large rooms, toilet, gas, electric; adults. 5513 Beacon ave.

DAVISON, 4530 — 4 rooms, sunroom, bath, furnace; decgrated; garage; $30.

DRYDEN, 4115—5-room modern bungalow; garage.

EMERSON, 5050—6 rooms, tile bath, garage, hot-water heat. MU. 1008.

EMMA, 6006—5 clean rooms, modern; 2-car garage. Apply 4568 Evans.

ETON PL., 8327—Modern 4-room brick, garage, Gerling, MU. 3509, Sunday and evenings. Mrs. Haller, MU. 0430.

FARLIN, 4948—6-room residence; reasonable; open; near school, church.

FARLIN, 4832—6 rooms; modern; 2-car garage. JE. 3950.

GERALDINE, 4939—Cottage, 5 rooms, tile bath, hot-water heat, garage.

GLENCHORT, 1609—5-room brick bungalow; good condition; reasonable. HI. 4879.

GOODFELLOW, 8614—6-room bungalow, 2-car garage; large lot; fine place to live during hot months; rent $45. ELSPERMAN & LEONHARDT, 722 Chestnut. MAin 2660.

GREER, 4648 — 5 rooms, sleeping porch; hot-water heat; $2200.

MULLIN-WALTERS REALTY CO., INC.

GROVER, 2522—4-room bungalow, sunporch, Murphy; ½ block Union. PA. 5122R.

JANET, 5747—6 rooms, modern, furnace. O. J. McCAWLEY R. CO., MAin 2813.

LABADIE, 4654—7-room residence and garage; reasonable; new furnace; water license paid.

LABADIE, 4607 (rear)—3 rooms, toilet; only $15. KAMP, CH. 8342.

MAFFITT, 5736—4-room brick; bath, furnace; $27.50. HALLER, 705 Chestnut.

MAFFITT, 5043—5-room residence; one-half block from school.

MANOLA, 3711—5 rms., bath, furnace, $20 MULLIN-WALTERS REALTY CO., INC.

NATURAL BRIDGE, 6910—5 rooms; 2-car garage; $47.50. EV. 0546. FR. 0477.

QUEENS, 5423—7-room bungalow, bath, furnace, gas; A1 condition. HARTWIG-DISCHINGER, FR. 2943.

SEMPLE, 3007—5-room brick bungalow, garage; furnished, across school.

THEODOSIA, 5353—Five rooms, bath, furnace. PArkview 0583.

THRUSH, 5411—4 large rooms; bath; garage, furnace; large yard.

UNION, 1709 (rear)—4 rooms; cheap to maintenance man. PA. 4176W.

South

Desirable Bungalows
5200 Alaska — — — — 5 Rooms
6435 Lindenwood — — — — 5 Rooms
3724 Longborough — — — — 5 Rooms
6644 Marquette — — — — 7 Rooms
5442 Rhodes — — — — 5 Rooms
GIRALDIN BROS. R. E. CO.
CHestnut 4314

ALBION, 2347—11 rooms, steam heat, 2 baths; garage. GR. 4491.

ALFRED, 3246—Modern bungalow, 4 rooms, bath, furnace, garage.

BELLERIVE, 953—8-room bungalow; garage; will decorate; references. CE. 7445

BURGEN, 4155—5 nice rooms; garage; hot-air heat; rent low. FL. 5600.

ELLENWOOD, 4366—Bungalow, adults; 5 rooms and garage, oil burner, water heater, storm sash, rent $45, reference; open Saturday and Sunday.

FAIRVIEW, 3936—6-room modern bungalow; $48. A. JAY KUHS.

GEYER, 2323—10 rooms, 2-car garage; ideal rooming house, only $40. GANNON, 815A Chestnut. CH. 1566.

GILSON, 5334—5 rooms, garage, hot-water heat; large porch. MULLIN-WALTERS REALTY CO., INC.

HAMBURG, 4835—4-room frame, bath, furnace, garage; $25. La. 9543.

HARTFORD, 3944—7-room residence, air-conditioned furnace. FO. 9796.

HUMPHREY, 3957—4-room bungalow, furnace, garage $32.50; open. Vernon Laux, 4658 Gravois. RI. 7800.

JUNIATA, 3818—9 rooms, all modern, hot-air heat, double garage; $45. LA. 9543.

LAFAYETTE, 4200—6 rooms; 2 large enclosed porches; hot water; double garage; $50. PA. 2158W.

LAFAYETTE, 2635—5 rooms, $15. GRAEF, 706 Chestnut. MAin 2312.

MICHIGAN, 2351—4 rooms, bath, $22.50. MULLIN-WALTERS REALTY CO., INC.

NEWPORT CT., 4176—Modern; garage; open.

NICHOLSON PL., 1714-16—13 rooms, 2 baths; location for rooming house; $40. MULLIN-WALTERS REALTY CO., INC.

NEW BUNGALOW

3933 Oleatha av.; 5 rooms, vitrolite kitchen and bath; newly built; modern. FEDERER, 2610 GRAVOIS. FR. 1519.

OREGON, 2003—7-room residence; hot-water heat; 2-car garage; $35. FR. 1906.

POTOMAC, 4038—5 rooms; modern; good condition; $40.

RUSSELL, 3950—Beautiful 9 rooms, tile bath, hot-water heat, 2-car garage, low rent; concession. PA. 4182.

RUTGER, 3672—6 rooms and bath, furnace; will redecorate; reasonable rental. APEX REALTY CO., MAin 4860.

SHENANDOAH, 4254 — 8 lovely rooms, newly decorated and painted; bath, furnace, 2-car garage; reasonable rent. FR. $175. Miss Pahl.

SHENANDOAH, 3435—3-4 ROOM EFFICIENCIES; REFRIGERATION. WM. WARREN, TITLE GUARANTY BLDG.

SHENANDOAH, 4028—8 rooms, hardwood floors, modern, $27.50.

TAFT, 4472—5 rooms, modern, hot-air heat, garage. See or call FL. 5600.

THIRD, 2412 S.—Three rooms. MULLIN-WALTERS, INC.

VIRGINIA, 8311—Cottage; 4 rooms, toilet, shed and garage; very large corner lot; some fruit; rent $20. FR. 6142.

WYOMING, 4038—8 rooms, sleeping porch, 2-car garage; low rental. MULLIN-WALTERS REALTY CO., INC.

Southwest

BLENDON, 2018—6-room frame residence; $37.50. VINCENT, HI. 2201.

BOTANICAL, 5424—5-room brick garage, modern, near schools, transportation.

CHIPPEWA, 5636—4-room duplex, $37.50. LANG, HI. 6373.

CLIFTON, 3172—4-room frame, bungalow, furnace heat; $25. A. L. KRODINGER, HI. 0999.

COLUMBIA, 5920—Brick bungalow, 5 rooms, tile bath, hardwood floors, garage.

M. A. RUST & SONS R. CO. MAin 4551.

DEVONSHIRE, 6526—6 rooms, hot-water heat, modern; in St. Louis Hills. FR. 5322.

5701 FINKMAN

5 rooms, vitrolite kitchen and bath, textured walls, inlaid linoleum; 2-car garage. Very modern and attractive. FEDERER, 2610 GRAVOIS. FR. 1519.

FRANKFORT, 5023—5-room brick, $37.50. 5023 Lakewood, 5 rooms, bath, $25. 7153A Piccadilly; 3 rooms, bath, $15.

GLADES, 6818 — Beautiful bungalow, 5-room brick, modern, garage, $50.

GREGG, 1525—5-room efficiency bungalow; strictly modern. HI. 0129.

ATTRACTIVE LOCATION

5202 Itaska; 6 rooms (3 rooms down, 3 bedrooms up) all modern; garage. FEDERER, 2610 GRAVOIS. FR. 1519.

ITASKA, 5251—5-r. brick bungalow, $35. Southampton Co., 4301 S. Kingshighway.

RESIDENCES FOR RENT

Southwest

ITASKA, 5866—St. Louis Hills; 6 rooms and sunroom; sell or lease; open.

ROOMING HOUSE LOCATION.
2819 S. Kingshighway, facing park; eight rooms, furnace, garage, $45; open. Vernon Laux, 4658 Gravois. RI. 7800.

McCUNE, 6536—6 rooms, modern bungalow; hot-water heat.

McCUNE, 6622—Duplex, 3 large rooms, garage; $18. ST. 1975.

6630 MARMADUKE.
5 and sunroom; hot-water heat; tile bath, 2-car garage; a lovely home in a refined, convenient neighborhood. FEDERER, 2610 GRAVOIS. FR. 1519.

6-Room Bungalow, $30

5437 Nagel; bath, furnace; garage. FEDERER, 2610 GRAVOIS. FR. 1519.

OLEATHA, 6514-16 — Duplex; 4 rooms; modern; garage; fenced yard; $36.50. ARCHWILL RLTY., 6535 Page. FA. 5119.

QUINCY, 5322—Cottage, 5 rooms, bath, furnace, garage, decorated, reasonable.

RICHARD PL., 2125—5 rooms, garage; side drive; rent $35. W. J. BARTLING JR., 7 N. 7th st. MA. 4873.

ROBERT, 5403—5 rooms, bath, furnace, garage.

SOUTHWEST, 6439 — 5 rooms; modern; bath and garage. CH. 0146.

1540 TAMM
Six rooms, bath, furnace, hardwood floors, 2-car garage.

REALTOR DOLAN HI. 2610

THOLOZAN, 6969—Modern brick bungalow, 7 rooms; 2-car garage; beautiful lot; newly decorated; $50; open. HAUER-LUSTRANDL, Hiland 4078.

4 ROOMS, bath, furnace, electric, garage. FL. 2990.

West

A REAL HOME BEAUTIFUL CORNER.
Open—Fine Large Grounds—81x154
5755 Bartmer, cor. Goodfellow, 10 rooms. See BEN M. LOWENSTEIN, Owner, or Call GArfield 1729 (ROsedale 4800).

BARTMER, 5889 — 9 rooms, bath; good condition; reasonable rent.

OREON E. & R. G. SCOTT, 800 Chestnut.

BARTMER, 5848—6 rooms, tile bath, oil burner; interior very attractive. McDONALD, 823 CHESTNUT. MA. 0142.

BURD, 1388—7 rooms; hardwood floors, hot-water heat; garage; $35. CE. 1395.

CABANNE, 5241 — Seven rooms; garage; convenient room arrangement. Will decorate for responsible tenant; $47.50. THE RALPH D'OENCH CO. JEfferson 3780

CABANNE, 56xx—Brick residence, $50. Hot-water heat. PA. 2905.

CABANNE, 5219—8 rooms, reliable family; good condition; reasonable. FO. 4988

CHAMBERLAIN, 5748—10 rooms, suitable for 2 families. EV. 1185.

CLEMENS, 5809, Corner Hamilton; 10 rooms; modern; automatic steam heat; 2-car garage; ideal location for doctor. JOST REALTY CO., 113 N. 10th.

SPECULATORS, ATTENTION!

4625 Enright; 9 rooms, bath, furnace. Best offer buys it.
GEO. T. WANSTRATH.
CEn. 2940, 715 Chestnut. EV. 3295.

ENRIGHT, 4625—9 rooms, bath, furnace, garage. WANSTRATH, CE. 2940.

FOREST, 1106 — 6 rooms, bath, furnace, $30. EDWARD L. BAKEWELL, 118 N. 7th st. CH. 5555.

JULIAN, 5907—9 rooms; furnished; owner's home; responsible people.

KINGSLAND, 1347—Three rooms, bath, modern; basement garage; large lot; $37.50. 6200, near Page; immediate possession.

LINDELL, 40xx—9-room residence; also business zone; reasonable. FR. 4694.

LLOYD, 6478—5 rooms, modern; fireplace; garage; large attic; $45. WENZLICK, CHestnut 6900.

DON'T MISS THIS TODAY.
Six rooms, 25-foot living room, rear fireplace; oak floors throughout. 1035 Louisville.

Vernon Laux, 4658 Gravois. RI. 7800.

LOUISVILLE, 1416—3-room duplex, modern; rent reasonable. HI. 0181.

LOUISVILLE, 1019—6 rooms, bath, half block from Forest Park. JE. 2494.

MANCHESTER, 5549—6-room brick residence; suitable for large family or rooming house; reasonable rent to reliable tenant. WENZLICK, CH. 6900.

MAPLE, 5228—3 beautiful rooms; 3-car garage; newly decorated throughout. ABBOTT REALTY CO., CH. 8935.

PAGE, 3518—10-room house; newly decorated; good condition; $25.

PLYMOUTH, 5943—8 rooms, sleeping porch, modern, garage; $45. PA. 3432.

SEMPLE, 3043 — 3 rooms, toilet; $15. O'REILLY R. E. CO., MAin 2457.

$25 SPRING, 11 S.—7 rooms; room-ing house.
HARRY M. FINE, 809 Chestnut. CH. 9151

STANFORD, 7014—7 nice rooms.
WATERMAN, 6143—7 large rooms, WESTMINSTER, 6151—9 rooms.

Carl G. Stifel Realty CA. 6000

SUBURBAN, 6339—7 rooms, bath; garage; only $23. KAMP, CH. 8342.

VERNON, 4650—8 rooms, furnace, garage, newly papered; open. $30.

McDonald, 823 Chestnut, MA. 0142

VISTA, 4237—3 rooms, bath, basement, yard, $18. KAMP, CH. 8342.

WASHINGTON, 5916 — 5 rooms, garage optional; convenient to transportation, shops and Hamilton School; nominal rent.
THE RALPH D'OENCH CO. JEfferson 3780

WASHINGTON, 7478—6-room residence; will be decorated to suit.
THE RALPH D'OENCH CO. JE. 3780.

WELLS, 5538—6 rooms, bath, furnace, $25. CH. 6343.

WESTMINSTER, 3923 — 8-room house; rent low. FARISH-KNAPP, CH. 2923.

WATERMAN, 5843 (1st floor)—Living room, dining room, kitchen; 2d floor, 3 bedrooms, sun parlor, bath; maid's room and bath in basement; 2-car garage; newly painted and decorated, $75. HENRY R. WEISELS CO.

WESTMINSTER, 5808—6 rooms with fireplace in living room; garage optional; will decorate to suit.
THE RALPH D'OENCH CO. JEfferson 3780

WESTMINSTER, 4009—10 rooms, 2 baths, hot-water heat, hardwood floors; $65. GLICK, MAin 4182.

RENT 8-room house; good for roomers; for concrete work, repairs. FR. 1571.

FURNISHED HOUSES FOR RENT

North

PALM, 2627—Corner of Glasgow av.; three-room cottage; $17.

Northwest

GREER, 4649—All or part of 5 rooms. CO. 6789W.

South

VERMONT, 6614—First floor; beautiful home. See to appreciate.

Southwest

BUNGALOW—Furnished; 4 rooms; Frigidaire. 5307 Itaska st.

SUBURBAN RENTS

Belnor

FOR LEASE—Fine home, St. Louis Country Club; 8 rooms, 3 baths, sunroom, sleeping porch; 3-car garage; servants' rooms; 2 acres; $275 per month. CORNET & ZEIBIG, INC., 719 Chestnut. MAin 4560.

BROWN, 2408—4 rooms, modern; $32.50. 3910 Oakwood, 4 rooms; $25. H. B. SURKAMP CO., 6331 Easton.

HAMPTON PARK RESIDENCE.
For lease. 1167 Hillside dr. HI. 2201.

HOME—Strictly modern; 7 rooms; 2-car garage; 500-ft. west of Price rd. on Olive Street rd. Inquire within.

MANCHESTER, 9008—6-room bungalow and den, large yard, garage, all remodeled.

OLIVE ST. RD., at SPOEDE—10 rooms, 2 baths, $50. O'REILLY, MA. 2457.

PAGE, 8313—Pretty brick bungalow; five rooms, bath; hot-water heat; 2-car garage; $35. FRANCIS-PERRY-RUTH, 110 N. 7TH.

SIXTY-SEVENTH, 2156—8-room modern brick; garage; $30.

ARCHWILL RLTY., 6535 Page. FA. 5119

WARSON RD. AT WARSON LANE.
5-room frame, bath, furnace, 2-car garage, as is, $30. CH. 1235 or FR. 6931.

Affton

McGEE, 8016—6 rooms, floored attic, 75x135; Heege, 600 west, or sell. FL. 4453

SUBURBAN PROP. FOR RENT

Belnor

BEAUTIFUL NEW BUNGALOW
3032 Delavan Drive, (8300 west on Natural Bridge), 3 bedrooms, garage attached. See this today.
KNICKMEYER-FLEER, FRanklin 6616.

ARLMONT, 3067—5 rooms, tile bath and kitchen; two-car garage.

LOTS — See us for lot bargains in Belnor subdivision; very easy terms. HAUER-LUSTRANDL, CHestnut 6126.

Brentwood

DOROTHY, 1430—Cottage, 5 rooms, furnace; first-class condition; $30. MILLER-CHEEK RLTY. & INS. Co.

MANCHESTER, 9005—6-room modern bungalow; $50. Vincent, HI. 201.

MELVIN, 1420—2-room house; modern; adults. HI. 0835.

Carsonville

ELLSWORTH PL., 3210—5-room modern brick bungalow, garage. AVery 308.

Clayton

ALAMO, 6401—Apartment, 5 rooms, one bath, or 6 rooms, 2 baths, heat, janitor, electric refrigeration and stove. CH. 9005.

14 BURROUGHS LANE
1 blk. north of Clayton and Price Rds.; 6 rooms, hot-water heat, 2-car garage. Open. WANSTRATH, CE. 2940, EV. 3295.

CENTRAL, 339 N. — 7-ROOM RESIDENCE. 341 N. CENTRAL; 6-ROOM RESIDENCE. WM. WARREN, TITLE GUARANTY BLDG.

MODERN 4-bedroom home with 3 baths; separate maid's shower; gas heat; at 7472 University dr., section of U. City adjoining Clayton. Owner, PA. 1363.

CHARMING HOME—9 rooms, 3 baths, beautiful grounds; Moorlands; very low rent. PA. 5214.

DAVIS DRIVE, 7829 — Duplex residence with 7 delightful rooms; 2-car garage; landscaped grounds. Inspection by appointment.
THE RALPH D'OENCH CO. JEfferson 3780

FORSYTHE, 7350—3 and 4 room apts., beautifully decorated; air conditioned.
OREON E. & R. G. SCOTT, 800 Chestnut.

GLERIDGE SCHOOL DISTRICT—404 S. Hanley; 6 rooms, 2 baths; apartment. PA. 4432W.

McCUTCHEON RD.—4-room house; reasonable rent; part time work, garden or yard. CAbany 5300.

ROSLINE, 8020 (Davis pl.)—8 rooms, 3 baths, low rental; open. WIdown 0100.

7570 WELLINGTON
BLUE RIDGE TERRACE
Unusually attractive new 4-5 apartment; rents reduced. LANG, Hiland 6373.

Fenton

HOUSE—For rent, on Summit Drive, Inquire Richards Garage, Fenton, Mo.

Ferguson

BARAT, 18 S.—Modern bungalow, open 2 to 5 Sunday.

Florissant

4-ROOM COTTAGE, 4 ACRES, $37.50
Corner Highway 140 and Taylor rd. (two miles north of airport); electric, furnace. BURIAN RLTY. CO., 4016 Chouteau.

Jennings

BUNGALOW—5 rooms, bath, furnace; garage; $24. 5758 Janet av.

Kirkwood

10 GOOD HOMES
5, 6 and 7 rooms, $35 to $100. Office is open today, 2 to 5.
CHOTEAU & JAUDON,
106 W. Adams. TErryhill 3-0820.

BUNGALOW—6 rooms. Call KI. 97R.

BUNGALOW—8 rooms; hot-water heat; stoker; every convenience. KI. 405M.

CLAY, 417 S.—Beautiful 5-room bungalow and garage, bargain.

DUKE-YOUNG, INC., 16 N. 8th. CH. 3944.

CLAY, 1106 N.—New 5-room Dutch Colonial; rent $40. Kirkwood 1746.

COTTAGE—5 rooms; lot 65x150; lovely district; $40. Other rentals, $20-$135. Office open 10-5 Sunday.
RAYMOND M. BENLEY, TErryhill 3-0800

CURRAN, 1036 (Adele pl.) — 6 rooms, bath, furnace; beautifully decorated.
EDWARD L. BAKEWELL,
118 N. 7th. CHestnut 5555.

LONGFELLOW, 445 — Modern 5-room bungalow; nice location. Call FL. 5600.

Maplewood

SERHARD, 2518—4-room modern frame bungalow, $32.50. VINCENT, HI. 2201.

BIG BEND, 2311—Attractive 6-room bungalow; garage; $45. LANG, HI. 6373.

BIG BEND, 3210—5 rooms and garage; $35. O'GORMAN R. E. CO. HI. 0787.

CAMBRIDGE, 3335 — 6 rooms; modern; tile bath, extra toilet; 2-car garage; stoker; adults only.

ELM, 7451—7-room house, newly decorated, garage, convenient. HI. 1534.

FLORA, 7317—2-family residence, 2 kitchens; open; $60. Vincent, HI. 2201.

GREENWOOD, 3428—2d floor 4 rooms, heat, water, phone; $30.

LACLEDE, 3136 (Maplewood)—3 and 4 rooms, baths, garages; adults.

OAKLAND, 2850—Fine bungalow; near school; open; $32.50. Vincent, HI. 2201.

RANNELLS, 7760—Bungalow 5 rooms, modern, oil heat, Maplewood.

SARAH, 7268—6 rooms, modern, 2-car garage, $45. KAMP, CH. 8342.

ZEPHYR, 7401A—5-room efficiency, newly decorated; in-a-dor bed; reduced to $30 to responsible tenant. CH. 0703.

Jennings

BUNGALOW—5 rooms, bath, furnace; garage; $24. 5758 Janet av.

Kirkwood

10 GOOD HOMES
5, 6 and 7 rooms, $35 to $100. Office is open today, 2 to 5.
CHOTEAU & JAUDON,
106 W. Adams. TErryhill 3-0820.

BUNGALOW—6 rooms. Call KI. 97R.

BUNGALOW—8 rooms; hot-water heat; stoker; every convenience. KI. 405M.

CLAY, 417 S.—Beautiful 5-room bungalow and garage, bargain.

DUKE-YOUNG, INC., 16 N. 8th. CH. 3944.

CLAY, 1106 N.—New 5-room Dutch Colonial; rent $40. Kirkwood 1746.

COTTAGE—5 rooms; lot 65x150; lovely district; $40. Other rentals, $20-$135. Office open 10-5 Sunday.
RAYMOND M. BENLEY, TErryhill 3-0800

CURRAN, 1036 (Adele pl.) — 6 rooms, bath, furnace; beautifully decorated.
EDWARD L. BAKEWELL,
118 N. 7th. CHestnut 5555.

LONGFELLOW, 445 — Modern 5-room bungalow; nice location. Call FL. 5600.

Maplewood

SERHARD, 2518—4-room modern frame bungalow, $32.50. VINCENT, HI. 2201.

BIG BEND, 2311—Attractive 6-room bungalow; garage; $45. LANG, HI. 6373.

BIG BEND, 3210—5 rooms and garage; $35. O'GORMAN R. E. CO. HI. 0787.

CAMBRIDGE, 3335 — 6 rooms; modern; tile bath, extra toilet; 2-car garage; stoker; adults only.

ELM, 7451—7-room house, newly decorated, garage, convenient. HI. 1534.

FLORA, 7317—2-family residence, 2 kitchens; open; $60. Vincent, HI. 2201.

GREENWOOD, 3428—2d floor 4 rooms, heat, water, phone; $30.

LACLEDE, 3136 (Maplewood)—3 and 4 rooms, baths, garages; adults.

OAKLAND, 2850—Fine bungalow; near school; open; $32.50. Vincent, HI. 2201.

RANNELLS, 7760—Bungalow 5 rooms, modern, oil heat, Maplewood.

SARAH, 7268—6 rooms, modern, 2-car garage, $45. KAMP, CH. 8342.

ZEPHYR, 7401A—5-room efficiency, newly decorated; in-a-dor bed; reduced to $30 to responsible tenant. CH. 0703.

Normandy

CARSON RD., 2647—4 large rooms; modern; garage; newly decorated.

Overland

CLARENDON, 10526—3-room cottage; reasonable to desirable tenant. Colfax 4665J, evenings; or Winfield 1824, days.

FOREST, 8835—4 large rooms, garage; newly decorated; $35. WI. 1824.

HARTLAND, 2496—5-room brick; steam heat; modern; bath; garage, $40.

ARCHWILL RLTY., 6535 Page. FA. 5119.

HAWTHORNE, 9716—4-room bungalow; bath; furnace; garage; rent $27.50.

JAS. F. WILLIAMS, 3901 Park. GR. 6668

HOOD, 2339—5-room modern bungalow; furnished optional. WAsh 1993M.

WALLIS, 2504—6 rooms; bath; furnace; hardwood floors; garage; reasonable.
GRECKY RLTY., 1510 Cass. CH. 4143.

WISE, 3215—$20; 5 rooms, modern; 98xx west on St. Charles road.

LESLIE, 2417—$22.50; 5 rooms, modern; steam heating plant; garage.

WM. KEANE JR., INC., Wainwright Bldg.

Pine Lawn

JENNINGS RD., 4194A — 3 large rooms and bath; reasonable.

JENNINGS RD., 4143—4 rooms; bath; all modern; $33.

PINE GROVE, 3425—4 rooms, modern bungalow; garage; $35.

3-ROOM efficiency, modern; heat, gas, electric; $18 month. Ki. 6760.

Richmond Heights

BELLEVUE, 2209A — 4 rooms; bath; screened porch; $27.50. Wabash 1433W.

BELLEVUE, 1906—Attractive 5 rooms; refrigerator; $35. LANG, Hiland 6373.

1509 BREDELL
6 rooms, hardwood floors, tile bath, 2-car garage.

REALTOR DOLAN HI. 2610

BUCKINGHAM CT., 4924—Located south side Forest Park Hotel; 4-room efficiency, light, heat and gas furnished; $40.

CLAYTONIA, 1221—6-room attractive flat; garage; $42.50. LANG, Hiland 6373.

COLLINS, 1543—New 6-room bungalow, air-conditioned heat; must be seen to be appreciated.

Carl G. Stifel Realty CA. 6000

HIGHLAND TERRACE, 1318 — 7-room bungalow; arranged for 2 families. ST. 1752.

$55.00—7435 Lindbergh drive; brick bungalow, 5 rooms, sunroom, tile bath, hardwood floors, 2-car garage.
M. A. Rust & Sons R. Co., MAin 4551.

BUFFERT, 7435—New 5-room duplex bungalow; $50. LANG, Hiland 6373.

WISE, 7766—6-room attractive flat; garage; $42.50. T. L. LANG, HI. 6373.

SUBURBAN PROP. FOR RENT

Shrewsbury

GRATIOT, 5026—6-room modern bungalow; garage; rent low. Call FL. 5600.

MURDOCH, 7230—6 rooms, bath; garage; $35. HI. 7457.

NOTTINGHAM, 7130—Attractive 5-room brick bungalow, STerling 1118.

St. John's Station

HUME, 8647—5-room modern brick; garage; $35. Winfield 1834.

University City

AHERN, 7306—7 rooms, new, $75. N. S. WOOD, INC., 709 Chestnut st.

7145 AMHERST
4 rooms and sunroom with in-a-door bed; oil steam heat furnished, hardwood floors, garage. See today.

REALTOR DOLAN HI. 2610

AMHERST, 7207—5 rooms, bath, maid's room, stove and refrigerator, heat, garage, $75.
MORESI-NAUMAN-O'NEILL CO., FR. 4242. 2700 N. Grand.

AMHERST, 7151A—5-room flat; open. 7749 Gannon—7-room residence, 2 baths. 7146A Pulane—5-room flat; open. 7365A Pulane—5-room apt.; open.
BLUMENFELD R. CO., CAb. 8500.

BEAUTIFUL NEW APARTMENT.
Large living room, dinette, two bedrooms; reasonable rent. See 7221 Balson. Open.

BARTMER, 6611A—4 rooms; rent $35. Call Mr. Young. JE. 3561.

CARLETON, 7634—3 rooms and kitchenette, bungalow; furnace, garage, $26.50. CARL G. STIFEL REALTY, CA. 6000.

N. W. COR. CLEMENS AND LELAND—4 or 5 rooms, heat, refrigerator, stove, janitor service; reasonable.
HENRY H. HAFTNER R. CO. CAB. 2996.

CREST, 6748—Cute, sunny, four modern rooms, furnace, garage, $28. NE. 0593.

CREST, 6621—4-room cottage; bath; garage.

DARTMOUTH, 6

STORE AND OFFICE FIXTURES

New & Reconditioned Store & Office Equipment

Booths, Tables, Chairs, Restaurant Fixtures
Complete shop fixtures; backbars; booths, stools, tables, chairs, booths, cigar cases, tables, cigar cases, showcases, chinaware, glassware, linoleum, new or used; bargains.

Bar Fixtures
Large selection of bars and bar supplies in all styles and prices; several bars on hand at real bargain prices; see these real values.

Meat Market Fixtures
Meat saws, coolers, electric grinders, scales, slicers, meat blocks, tools, etc. Used or new. Low prices.

Used Cash Registers
All Nationals, Burroughs and Remington makes; 500 to choose from at all kinds of thick prices; for any kind of business; guaranteed for one year; reconditioned; bargains.

FREE PARKING
One Door West of Store

"Established 1899"
Bensinger's
10th and MARKET STREETS

Office Equipment and Business Machines
Very large selection, new and used, desks, tables, chairs, bookcases, metal files, Kardex cabinets, safes and safe cabinets, adding machines.

CHROME FURNITURE
For bars, taverns, hotels, restaurants, homes and rathskellers; real values.

Miscellaneous Fixtures
Drug store fixtures, complete set, beautiful wall cases, prescription bar, etc. Soda fountains, electric, Liquid Carbonic make, various sizes. Bakery equipment; electric cake mixers, roll-in, all sizes; barrel mixers, bake ovens, various sizes, troughs, proof boxes, racks, pans, dough retarding refrigerators, etc.

Equipment and Fixtures for Every Business

SAFES
RECONDITIONED with fire and burglar-proof vault doors and chests; large stock of safe deposit boxes. Safes moved "Par Gas." Expert service. Safes opened. Limited parking. 3001 N. Broadway. Rowe Scale Co., quality since 1904.

Single door, Herring-Hall-Marvin, 30x48-52in. Post-Dispatch.

FIREPROOF SAFE CABINETS—Round top; stock A, B & E label safes. John Deere Safe Co., 408 N. 4th st.

SEEDS, PLANTS AND TREES
FARMERS, ATTENTION! Alfalfa, $2.90 per 100 pounds; Kor-seed, $3.50 per 100; Sudan seed, $5.45 per 100; SEED CORN, $2.50 per 100. ATLAS SEED HOUSE, 1903-51 Chestnut. FR. 7849.

EVERGREENS—25c each; Chinese elms, 5 to 8 ft; quickly poplars, 20c up; fruit trees, 10c up; berry plants. John Dunlap Nursery, 9500 Page. Wis. 1375.

EVERGREENS—Black Hill spruce; 4 to 5 feet high in nursery. HI. 2193.

STORE AND OFFICE FIXTURES

Wanted

CASH CARE Wtd.—8-foot; rear open; in good condition; cheap. FL. 2790.

DESKS WANTED—GA. 8145

CASH CARE Wtd.—Filing cabinet, office chairs; must be bargains. Box B-24, Post-Dispatch.

CASH CARE Wtd.—10 or 12 feet top, 30 in. wide. CO. 9281.

For Sale

CLEARANCE OF USED OFFICE FURNITURE
Large Mahogany Flat-Top Desk.
Large Red-Top Desks.
Several Mahogany Flat-Top Desks.
Stenographer's Desk, Oak.
Typewriter Desk and Table; Large Selection of Chairs.
Letter-size Filing Cabinets.
Single Door Steel Storage Cabinets.

SKINNER & KENNEDY STATIONERY COMPANY
4th and St. Charles.

CLEARANCE SALE
USED FURNITURE.
Typewriter Desks, Oak.
Typewriter Desks, Oak.
Flat Top Desks, Oak.
Flat Top Desk, Oak.
Double Flat Top Desks, Oak.
Long Leg Chairs, Oak.
MUST SELL! PRICES REDUCED
S. G. ADAMS CO.
412 N. 6th St.

NEW or USED
OFFICE FURNITURE & EQUIPMENT
LARGEST STOCK IN CITY
JORDAN & SCHEID CO.
18 Dr. 7th and Market. CE. 4343.

ALL KINDS of fixtures, complete, for restaurant, confectionery, delicatessen, hamburger stands, drug stores, millinery, etc. Large stock, or used. No obligations for plans and specifications. Get our prices, cash or terms.
MERCHANT FIXTURE CO., 318 N. 7TH.

ADDING MACHINE—Check protector; 10-key; wrapper, counter. Today, EV. 4979.

BARS—USED and NEW
Bars, also tables, chairs, steam tables, soda-bar equipment. Low prices, easy terms.
MERCHANTS FIXTURE CO., 700 DELMAR.

BUTCHER AND GROCERY—Complete outfits, new and used; late style, display cases, refrigerators, scales, registers, meat saws; also rebuilt mills, scales, registers, slicers, with new guarantee; also tools, counters, shelvings, floor cases, meat blocks, cleavers, knives, etc. Real bargains. Cash or terms.
MERCHANT FIXTURE CO., 318 N. 7TH.

BUTCHERS & GROCERS
Complete line of new and used electric meat cases, coolers, scales, registers, slicers, grinders, etc.
MERCHANT FIXTURE CO., 700 DELMAR.

WATER COOLER—6x8, $75; 12' porcelain top meat case, $995; blocks; 36-in. slicer, $17.50; 42-in., $17.50; U. S. scales, $35. Peerless, 1900 Locust.

CASH REGISTERS—USED
All Nationals—Remingtons—Burroughs
Most Complete Line in City.
Save 50 Per Cent and More.
Rebuilt; Guaranteed One Year.
We Rebuild to Suit Your Needs.
Bought—Sold—Rented—Cash—Terms.
ABCO CASH REGISTER CO.
1030 N. 3rd st. CEntral 7030.

CASH REGISTERS
10,000 SECONDHAND
NATIONALS AND REMINGTONS
AT BARGAIN PRICES
Cash Paid for Old Registers
THE NATIONAL CASH REGISTER CO.
1112 OLIVE. CEntral 3060

COOKING RACKS—65 ft., slightly used, from retailers' convention. Reliable Fixture, 823 N. 8th.

CYCLOMETERS—Rent $7.50 month up. Lewis, Commercial Bldg. MA. 4584.

DESKS—FILES—CHAIRS
Roll-top outfitters; new and used equipment at lowest prices.
MERCHANT FIXTURE CO., 700 DELMAR.

DESKS, OFFICE FIXTURES
Desks—Priced Right. GA. 8533.
MERCHANT FIXTURES, 1001-03-05 N. 6th

Office chairs, tables, dictaphones, safes, filing cabinets. 502 Paul Brown Bldg.

DRESSES AND READY TO WEAR FURNISHINGS—Modern, up-to-date, individual shelving, disappearing door, display wall cases, floor cases, 24 bargain, curtain rack, etc.; ideal establishment for location; rent reasonable. sell Lindell-Skinner Meramec.
MERCHANT FIXTURE CO. CE. 5990.

DRUG GOODS SHELVING—Approximately 50 counters and floor cases; can be sold cheap; before moving; all or part.
MERCHANT FIXTURE CO., CE. 5990.

ENAMELED SINK with cabinet, pedestal and wall enameled iron sink; gas instantaneous and coal heaters. 2720 Market, NE. 2322.

FOR SALE—Barber shop and pressing shop fixtures. 1716½ Franklin.

FOR DISPLAY CASE—8 ft., electric; $200. 2803 Meramec.

FOR SALE—Electric, visible binders, letter files and files, desks, etc. CE. 0702.

FOR SALE—Late model 77B; perfect mechanism; reasonable. Box M-54, Post-Dispatch.

FOR SALE—Four steel filing cabinets, $11.95 ea. Fixture Grand 3783.

FOR SALE—Counter—Dark finish; 5 ft. 8 in. long; good condition; $15. Terry-ton, 3000 Locust.

FOR SALE—Meat counters—$10; stools, $5 each; $5 up; 30x36 tables, $5; register; sinks, $7.50; 10-ft. case. New Franklin, 909 N. 7th.

FOR SALE—Soda fountain, tavern, hamburger, confectionery fixtures; stoves, griddles, steam tables, counters, stools; low prices. 1000 Locust.

FOR SALE—Restaurant FIXTURES — Complete, bargain; terms. CA. 9495.

FOR SALE—Restaurant FIXTURES — Complete, bargain; terms. CA. 9495.

STORE AND OFFICE FIXTURES

Beauty Shop Equipment

BAR—Back, front; like new; barbecue oven, beer box, refrigerator; sell cheap or trade. 1619 N. Grand, after 2 p. m.

BEAUTY SHOP EQUIPMENT—Complete; for one operator shop; in good condition. Write Box 123, Montgomery City, Mo.

BEAUTY PARLOR—Complete equipment; will trade for machine or truck. FR. 2271.

BEAUTY SHOP EQUIPMENT—All together or separate. MU. 2119.

Beer Equipment

BARS, ALL SIZES—Complete; new or rebuilt; some repossessed that can be bought for balance due. Also under-bar equipment, cellar cooler, stools, tables, chairs, booths, wood or chrome; registers, kitchen equipment. Get our prices, specifications and layouts; no obligation. Cash or convenient terms.
MELMAN FIXTURE CO., 818 N. 7th.

For Sale

BAR FIXTURES
Large selection, many sizes, beautiful designed beer coolers; other complete store, bar equipment; low prices.
A. W. WOLFF FIXTURE
1026 Market. CH. 6539

NORGE BEER COOLER—9-case capacity; like new; cheap. 2804 McNair.

NOVELTY BOX—Holds 2 half barrels; excellent condition, complete $25. 2401 Edwards st., Granite City, Ill. TRI-City 9539.

ALL KINDS OF FIXTURES — TERMS. SAM RICKENSOHL, 837 N. 8TH ST.

Commercial Refrigeration

COILS—Compressors, units for counter or cooler; guaranteed. Dependable Refrigerator Co., Missouri and Pestalozzi.

FRIGIDAIRE—Units, all sizes; home, meat market, etc. 1306 Gratiot. CE. 4636.

KELVINATOR—16 cu. ft.; porcelain; just like thing for apartment or cabin; must sell; real buy. 1633 S. Broadway.

KELVINATOR UNIT (basket type)—¼ horsepower; $10. 221 East Davis.

Office Appliances

DICTAPHONE SET—Shaver, dictator, transcriber; excellent condition. 502 Paul Brown Bldg.

ADDING MACHINES
BURROUGHS—Bookkeeping and adding machine. Von Soosten, 804 Pine.

TABLE SUPPLIES
POPCORN—ORANGE PEARL
350 bushels; Illinois grown, 1937 crop. Box A-413, Post-Dispatch.

TYPEWRITERS
Wanted
TYPEWRITERS—Bought or repaired, any make or condition. CE. 8641.

For Sale

RENTALS
WE SPECIALIZE ONLY LATEST MODEL MACHINES
FLETCHER & TYPEWRITER COMPANY
Main 0843-44. 806 PINE ST.

UNDERWOOD and Royal typewriters, $100 models, $23.75; free repairs, free trial; rentals, 3 months, $5. St. Louis T. W. Co., 715 Pine. Main 1162.

UNDERWOOD—Like new; excellent running condition; will sacrifice. 5182 Cabanne.

RENT 3 months, $5. Apply on purchase. WOODSTOCK, 214 N. 6th. GA. 0641.

RENT—3 months, $5, all makes, $10 up. Whibington, Inc., 203 N. 10th. CH. 1665.

$136 ELECTRIC adding machine, 9-bank. $55. 718 Pine st. MAin 1163.

REBUILT UNDERWOOD—Good condition; $15. CEntral 8641.

RENTAL rates lowered, all makes. American. 817 Pine st. Chestnut 0340.

RENTALS—3 months, $5. National T. W., 1525 Olive. GA. 3344.

ROYAL—Almost new; perfect condition; sacrifice; $19.50. PA. 5497W.

UNDERWOOD—Like new; have to see to appreciate; $20. 4162 Flad av.

FOR SALE WANTED

BICYCLES—MOTOR CYCLES

For Sale

BICYCLES—26-28 coasters. 7916 Caroline av., Maplewood.

BICYCLES—Boys' and girls'; practically new; reasonable. 5338 Ridge. FO. 6307.

BICYCLES—One racer, one balloon, tire; perfect; cheap. 1218 North Market.

HARLEY DAVIDSON—61 O. V. H. model, like new, $300. Grand, Pine, 202 N. Grand.

HARLEY—1928, $35; 1931, $65; both real bargains. 7320 N. Broadway.

INDIAN—'38; new features for 1938; see them; easy terms; new and used; buy now and save. Indiana Co., 2117 Olive.

POLICE HARLEYS—Used; late models; special price; terms. Harley-Davidson Motorcycle Co., 1409 Olive. CEntral 0166.

BOATS AND MOTORS WANTED
INBOARD RUNABOUT Wtd.—Good condition; must be priced right. RI. 4883J.

ROW BOATS, life preservers, propellers, accessories. Webb, 806 N. Broadway.

BOATS AND MOTORS FOR SALE
SCHNEIDER SALES & SERVICE, INC.
4919 S. KINGSHIGHWAY
ST. LOUIS, MISSOURI

SEE the new 1938 Chris-Craft models now on display; 31-foot enclosed cruiser, 19-foot Sportsman and 17-foot Runabout. Come in and get the news on the new 15½-foot de luxe Runabout, $895 at the factory.

30' Chris-Craft Cruiser—double stateroom, 73 h. p. Chrysler engine—sleeps six.

'26 1937 Demonstrator—single cabin Chris-Craft cruiser—sleeps four.

1929 28' Christ-Craft sedan—225 h. p. engine.

OUTBOARD SPECIAL.

New 1937 Evinrude Scout, $35; 14' Thompson rowboat, $40.

Complete line of Thompson boats, Evinrude and Elto outboard motors, paints, glues, hardware and complete fitting out stock.

Schneider Sales & Service, Inc., 4919 S. Kingshighway. FL. 2623.

SEE GROSSMANN, 3504 N. Broadway, for bargains in boats, canoes, motors; trades taken.

WE HAVE EVERYTHING!!
ST. LOUIS BOAT & MOTOR CO.

MAHOGANY 20-ft. hydroplane, 220 h. p., excellent condition; cheap. 3500 Rutger.

MARINE MOTOR—4-cylinder, 17¼ ft., cheap. 3057 Bayard.

NEW NEPTUNE—6 h. p. twin; cost $114; $60 cash. 1123 S. Newstead.

RUNABOUT—For sale cheap. Fast V8, 18-ft. 5046 N. Kingshighway. CO. 5226W

BUILDING MATERIAL
Wanted
BUILDINGS Wtd.—To wreck. Newborn, 2846 S. 18th. FR. 6705.

For Sale

Aalco Wrecking Co.
Building Material of All Kinds.
LUMBER, BRICK, ETC.
3130-44 LACLEDE JEfferson 4755
13th and CHOUTEAU, GArfield 6635.

BRICK AND LUMBER
ESOHMANN, 21st and Chouteau. GA. 6379.

BRICK—50,000 on ground, $3 per 1000. 9th and Mound sts.

BUILDING BRICK—Brick, lumber, maple flooring. 3308 Chouteau, FR. 8034.

DOORS—Windows, flooring, boiler, radiators, lumber, all dimensions; oak panneling; Moorish billiard room, marble fire mantels, bowling alleys; Nelson home. 6921 Natural Bridge, FR. 8034.

LUMBER—Used; strictly A grade; cut to exact dimensions; big savings. St. Louis Wrecking & Salvage Co., 421 S. 14th. GArfield 9658.

LUMBER—All dimensions, doors, windows, cheap. 2520 S. 11th. FR. 9998.

NEW LUMBER—1x4 flooring; 1x6 flooring and drop siding, $4 per 100 board feet; complete line of windows, doors and frames. 4300 Natural Bridge. CO. 0375.

SHEETING—$16 M; lumber, brick coping. 4000 Clayton.

USED FIRE BRICK—Tile, red brick. Call at St. John's Hospital, boiler room.

BOOKS, PERIODICALS FOR SALE
WORLD BOOK — Compton's; Book of Knowledge, Book House, Britannica. UNIVERSITY BOOK SHELF; bargains. FA. 5583.

CATHOLIC ENCYCLOPEDIA—16 volumes, $10. 4360 Olive, second east.

CLOTHING WANTED
WE BUY SELL MEN'S CLOTHING
All Tools, Shotguns, Trunks.
RICH, 903 Market. Auto Calls. CH. 6334.

HIGH CASH Prices for Men's Suits, Pants, Shoes; Ladies' Clothing, CAbany 5200. Auto Calls.

GOOD PRICES—Suits, coats, dresses, etc. Surinsky's, JE. 3529, 3154 Easton.

CLOTHING FOR SALE
COAT—Spring; light brown, detachable mink collar; cost $60, sell $10. FOrest 7143.

DRESSES—Spring suit; 14-16 and 42; like new; cheap. FO. 8502.

FOX FUR—Gorgeous; white; very reasonable. FOrest 7479.

FUR COAT—Black pony skin, $85; good condition. PA. 0617.

SPRING COAT—Blue; fox collar; also tan, size 20. RI. 12673.

FANS FOR SALE
FANS—A. c.; two 12-inch, oscillator; also small motor; bargain. NE. 2197.

FURNACES WANTED
FURNACES Wtd.—Hot-water, hot-air and steam; all sizes. Schmidt Bros., 4371 Laclede. Phone JEfferson 2906.

FURNACES FOR SALE
USED HEATING Plants Bought, Sold, Installed.
5082 Easton. FOrest 5537

HEATING PLANT, $250; good for hot water; complete; for average 5 rooms. INDEPENDENT, 1119 Chestnut.

FRONT RANK—First-class condition; $15. SCHMIDT BROS., 4371 Laclede.

HORSES AND VEHICLES
For Sale

NEW, used harness, riding saddles, collars, lines. 1317 N. Broadway.

DOUBLE HARNESS—Used; riding saddles, bridles, collars. 4057 Chouteau.

DOUBLE HARNESS—New, $17; used, $9 a set; collars, 203J Market.

HARNESS—Farm wagons; mowers; cultivators, plows; harrows, disc. 4224 Evans.

HORSES—Mares, mules; $75 per team up. Art Britton, 5 miles west of Kingshighway on Gravois rd.

HORSE—Four-year-old, and mare in foal; cheap. 1111 N. Market. CE. 7095.

HORSES and mares; several matched teams; double harness. 1908 N. 10th.

HORSES—Fine farm team; reasonable. C. B. Fridley, Hamburg, Mo.

HORSES—$25 up; ponies, saddles, riding horse, harness; trade. 927 Ann.

HORSES, mares, mules; wagons; all kinds, 1318 N. 22d st.

CARLOAD MARES — Horses, colts; fresh from country; cheap. 3216 Biddle.

MARES, HORSES, MULES AND COLTS—Buy acclimated, in the country; take no chances with sick stock. Gumbo Stock Farm, Olive Street rd. at Gumbo, Mo.

MULES AND HORSES—35; cash or easy terms; also springing cows. B. Schonebein, Robertson, Mo. Phone Avery 6004.

PONY—Small; $25. Call WYdown 1134.

SADDLE HORSES—3, very cheap. 6201 Berthold, rear.

SHETLAND PONY Wtd.—Spotted. 5507 Davison.

TEAM of horses, fresh cow and calf, from country; quit farming. 3831 Market.

TEAM of farm mares, large horse; good workers; cheap; separately. 5589 Wells

WORK HORSE—Young. Apply R. C. Patton, 1½ miles west of O'Fallon, Mo., on Highway 40.

YEARLING—Black Percheron stallion, eligible to register; $200. H. L. Peters, St. Peters, Mo. CH. 6800.

MACHINERY FOR RENT
MOTORS RENTED — Repairing. National Electric Service Co., 209 Washington.

MACHINERY WANTED
ALL KINDS of machinery, motors and salvage bought and plants, wanted, to dismantle, Holtzman Machinery & Salvage Co., 2109 N. Broadway. CEntral 2682.

ALL kinds machinery, tools, motors wanted. Schorr, 1601 Market. GArfield 8937.

ALL tools, motors, machinery bought. Segal, 907 Market. GA. 7897.

ALL types machinery, tools, motors bought. Municipal, 2311 Franklin. GA. 9003.

DRILL PRESS Wtd.—Floor model, about $15. CH. 9448, 2156 Salisbury.

HAND PLOW Wtd.—2 horsepower motor. Franklin 3266.

LATHE Wtd.—Wood turning, 10"-12"; swing. FR. 1670.

LIGHT PLANT Wtd.—Oil or Diesel, 15 to 25 k. w. Golden Rod Show Boat, foot Locust st. GA. 8675.

USED MOTORS Wtd.—Any condition; pay good price. 3737 Bamberger. GR. 2745.

USED MULTIGRAPH Wtd.—No. 46 or No. 66; complete with rollers and ink attachment; with or without automatic feed; miscellaneous equipment. Box M-128, Post-Dispatch.

MACHINERY FOR SALE
BROWN MACHINERY CO.
Sell, buy, exchange machine tools, woodwork machinery, tinners' tools; new, used. 2323 N. Ninth. CEntral 8559.

WE BUY, rent, sell and trade all kinds of construction equipment. Joseph Kest Tractor & Equipment Co., 1510 N. 13th, St. Louis, Mo. Phone CEntral 8025.

AIR COMPRESSORS — Filling station pumps, motors, 5647 Wabada. EV. 3037.

SHOES FOR SALE

We Fit Your Size to Your Purse

THIS STORE WITH THE BIG YELLOW SIGN — OPEN EVENINGS

ORTHOPEDIC
HEALTH SHOES
(Tri-Point Steel Supports)
Factory cancelations of only the highest priced Shoes made. All with original brands.
$4, $5, $6, $10 Qualities
98¢ To $3.98

Children's Sample Robin Hood Shoes, ½ Price
98c to $1.98

Shoe pictured is a Gold Seal "FASHION ARCH" internationally priced $5.

Our Price **$2.98**



★ Sizes Only As Listed

Wool, Gabardine and Calf Comb.

Sizes 4 to 10, Widths AAAA to EEE

TURNER'S FACTORY OUTLET **SHOES**
4265-67 MANCHESTER at Tower Grove
1557 S. JEFFERSON 2 Blocks South of Park

MACHINERY FOR SALE

PRINTING EQUIPMENT — No. 4 Miehle, Miller Hi-Speed swingaway, Kluges, Millers, open presses, cutters, stitchers, cabinets, type, etc.; outstanding values; get our prices. Printers' Exch., 1621 Pine.

SCALES—Factory, platform and counters. 3305 S. Broadway. LAclede 8751.

SPRAY OUTFIT—¼-h. p. motor, $2; electric drill, $6. 4440 Chippewa.

VALVE REFACING OUTFIT—Sioux; like new. 5810 Manchester. WEbster 4540. Open Sundays.

Farm Machinery
FARMALL TRACTORS—10 to pick from; like new; bargain prices. 717 S. Vandeventer av.

FORMALL TRACTORS—We buy, sell and exchange. Fisbel Auto Sales and Parts, 4163 Manchester.

FORDSON TRACTOR—And plow; ready for work; $95. 1915 N. 9th st.

PLOWS, mowers, cultivators, harrows, discs, harness, farm wagons. 4234 Evans.

TRACTORS—International, Fordson, plows, discs, implements. 3513 N. 13th.

TRACTORS—Plows; parts, farm machinery, engines. 10919 Riverview drive.

ANIMALS

ANIMALS FOR SALE
ALL kinds of dog supplies, sweaters, foods, remedies, leather goods, etc. Figge's Pet Shop, 5173 Easton, at Union.

COW—5 choice Jersey; calves at side. Moran and Hillman sts., St. John's, Wabash 937W.

COW—Young Guernsey, very reasonable; good milker. 2314 Wallis, Overland. Wabash 1459J.

GUERNSEYS, Jerseys; excellent milkers; Sunny Slopes Farm, Highway 66, New Halls Ferry rd.

GUINEA PIGS—All colors, also rabbits. 2820 N. Taylor.

HEREFORD BULL—2 years old, registered. W. R. Kelly, 310 N. Main st., Pinckneyville, Ill. Phone 292.

JERSEY COW—Just fresh, guaranteed. 6211 Lexington.

SOWS and pigs; sows to farrow. 5731 Jennings rd. EV. 6714.

STOCK HOGS—For sale in carload lots; good feeding pigs fresh from the country; weights desired. Write, wire or phone Jay Garrett, West Plains, Mo.

Dogs and Cats For Sale
VETERINARY DOG SPECIALIST
Calls with Medicine — — — — — **$2.00**
Rabies-Distemper Inoculation — — **$1.50**
Hospital Open Day and Night
DR. SHAFFER, 2736 Olive. JE. 5749.

FOR SALE—Beauty Hagerty Boston terrier, registered; the 1938 season. Hagerty breeding; would exchange for cocker; prefer male; must be good. J. F. Keistler, Anna, Ill.

AT STUD—Boston terrier, the original "Little Flash o'Lightnin." 1309 N. Taylor.

BLACK AND TAN TOY PUPS—Reasonable. 4809 Labadie. EV. 6515.

BLACK AND TAN TOYS—Pedigreed. 7431 Madge, 1 block north 7460 Manchester.

BOSTON PUPPY—Male; 5 months; $15. 2207 Biesdon. HI. 7937.

BOSTON TOY PUPPIES—Screw tails; good markings; pedigreed. MU. 5241.

BOSTON PUPS—Perfect marking; pedigreed. 3849 Nebraska.

BOSTON TOYS—$7 up; 9-lb. stud. Delporte, RI. 13877W.

BOSTON TERRIER PUPPIES—Pedigreed; Wide Blazes, screw tails. 5363 Mardtt.

CATS—Pedigreed Persians, silver, chinchilla, for stud service. RI. 5466W.

CHOW PUPS—No $5 or $10 bloodlines; quality stock only; at home of affectionate Chows. 5537 Emerson av.

CHOW PUPS—Blacks, reds; extra fine; $5 up. 6662 Delmar.

CHOW PUPS—For your valentine; home broke; reasonable. NE. 1361. 4046 Page

CHOW PUPPIES—Good pedigree; 7 weeks old; reasonable. 5725 Floy. EV. 6076.

CHOW DOG—Registered, male, 15 months old; $10. Call FO. 5478.

CHOW—Beauties, 3 blacks, blue; cut price. Gessing, 9901 Natural Bridge. AV. 6261

CHOW PUPS—Pedigreed; red or cream. 7940 Natural Bridge.

CHOW PUPPIES—Males, females, greatly reduced. FL. 4010. 3914 Hereford.

COCKER PUPPIES—Male, female, black, red. 1531 North and South rd., Brentwood.

COCKER PUPPIES — Black, 2 and 4 months old; exceptionally fine stock; registered; reasonably priced. RI. 10273W

COLLIE—Sires, bitches, puppies, pups and grown stock; low prices; boarding. Mosel Kennels, 9900 Manchester rd.

COCKER SPANIEL Pups, pedigreed beauties. 7939 Church Rd., Baden.

COCKER PUPPIES — Silver Maple Farm, Dallas road, mile south of Clayton rd.

COCKER SPANIEL—Scotty stud service; highly pedigreed. D. A. Morrise, Caseyville, Ill. Phone COunty 20R-12.

COCKER SPANIEL PUPPIES — Starnes, Lindbergh, half mile north of Ladue.

DACHSHUND PUPS—5 to 11 months old. 900 N. Elizabeth, Ferguson, Mo.

DACHSHUND PUPPIES—Champion stock. AT. 794. Dr. Bauer, Florissant, Mo.

DOBERMAN PINCHERS — 1 registered male; also 6 pups four months old; will sell cheap or trade. Postoffice Box 67, Percy, Ill.

TO PHONE YOUR WANT AD

Call
MAin 1-1-1-1

FOR AN ADTAKER



POST-DISPATCH

WANT ADS BRING RESULTS . . . .

ANIMALS FOR SALE

Dogs and Cats For Sale
DALMATIANS (coach dogs), pups, grown dogs; show, companions. EXpress 1476.

ENGLISH BULL PUPPIES—Registered Royalty, 5761 Roosevelt place.

FOX TERRIERS—Real toys, 5-lb. Groebl Pet and Bird Hospital, 4646 S. Grand. RI. 9292.

FOX TERRIER PUPS—Toys; a few females; $5; also males, 5579 Clemens.

FOX TERRIER PUPS—Toys, 5 lbs. parent; male stud. 7735 Ficta. FL. 8590.

FOX TERRIER PUPS—Real toys. 5140 Cabanne.

GREAT DANE—Beautiful, pedigreed. J. Munslinger, Kennerly rd., Sappington, Mo.

GERMAN SHEPHERD PUPPIES—2 male; thoroughbred stock; healthy, reasonable. ATw. 326.

LLEWELLYN SETTER—At stud; 100 per cent. HI. 4272.

PEKINGESE PUPS—Registered stock, inquire Miss Collins, 746 College st., Springfield, Mo.

PEKINGESE PUPPIES—Beautiful flat faced; reasonably priced. RI. 09265. 4324 Beethoven.

PEKINGESE—At stud; small; light in color; $5. WEbster 273.

POMERANIANS — Beautiful litter; 6 months; registered; very small. 5173 Easton.

POMERANIAN—Beautiful; sable; top; pedigreed; female; bargain. 5901A Enright.

POMERANIANS—2, pedigreed; reasonable. Call Monday, CA. 8274W.

RABBIT DOGS—Beagle, 2 red bone; A1 hunters; must sell quick; $15. Frank Liebmann, Eureka, Mo.

RABBIT DOG—A1; cheap. 6409 Bartmer.

SCOTTY PUPPIES—Champion stock; black; common and brindle. RT. 0811. 1600 Big Bend rd.

SCOTTIE PUPS—And grown; pedigreed. Ulrich, 3530 Brown rd. Wab. 351J.

SCOTTIE PUPS—Pedigreed, $30. WEb. 1614W. 509 Summit, Webster.

SCOTTIE PUP—Male, pedigreed; reasonable. 5044A Maple.

SCOTTISH TERRIERS—Puppies; of distinguished pedigree. PA. 3082.

SCOTTY PUPS—Champion stock, $15. 334 E. Jefferson, Kirkwood. TEr. 3-0278.

SCOTTIE PUPPIES—Pedigreed. Mrs. Arivello, 8815 Moritz, Brentwood. RE.5245

SEALYHAM—Females; Guernsey bull calf, registered. Individual dog houses; reasonable. Woo-Fang Kennels, Troy, Ill.

TOY FOX TERRIER—Puppies: 5301 S. Kingshighway.

WATCH DOG—Cheap. Call at 3001 N. Jefferson av.

WIRE FOX TERRIER—Male, and Scotch terrier, male; very pretty; sold for board charges. Mosel Kennels, 9900 Manchester rd.

WIRE PUPS—Well marked; eligible for registration. 4928 Lotus.

KEENY'S HUNTING DOGS—Squirrel, bird and beagle hound; guaranteed; reasonable. WE. 2930R. 5800 Manchester.

Rabbits and Pet Stock
RABBITS—Hutches, banties, cheap. 9725 S. Broadway.

Dog Food
DOG AND CAT FOODS—Supplies most every kind; wholesale and retail; free pet book. 3101 Olive.

POULTRY, BIRDS

POULTRY AND BIRDS WANTED
BROILERS Wtd.—1½ to 2 lbs.; pay premium. Rose Hill Box 115, Florissant.

CANARIES Wtd.—All kinds for cash, also parrots, from everywhere. Pet Shops, 3101 Olive.

POULTRY & BIRDS FOR SALE
Baby Chicks For Sale

BROILER RAISERS, ATTENTION
WHITE ROCKS, WYANDOTTES, REDS, $6.40.
HEAVY HYBRIDS, $5.00 PER 100!
LARGE TYPE LEGHORNS, $6.00 PER 100!
Lower Prices on Large Quantities.
WE HAVE THESE CHICKS ON HAND! SHIP ANYWHERE AT THESE PRICES! *ALL CHICKS TESTED FOR B. W. D.* LOWEST PRICES ON FEEDS
Free Literature shows world's largest, most complete line of poultry supplies.
ATLAS SEED & FEED CO.
2860-62 GRAVOIS, PROSPECT 7793.
2645-51 CHOUTEAU, PROSPECT 7849.

NEW HAMPSHIRES
THE BUSINESS MAN'S CHICKEN
Lay more eggs, lay bigger eggs; grow faster, mature quicker; 3% mortality on 60,000 chicks; checked by St. Louis County Farm Bureau; also white and Barred Rocks.
Woods-Mill Hatchery
Walnut 4381 Manchester, Mo.

BETTER BABY CHICKS.
23 different breeds; highest pure-bred quality only; free chicks with early orders and with battery brooder purchases, any make; Simplex oil brooders, electric, automatic wood-burning brooder, ventilators, electric automatic water warmers, feeders, founts; all remedies; thermostats, heat elements, brooder parts, etc.; everything for poultry; custom hatching. "O. K." Hatchery, Kirkwood. KI. 1655.

DOLAN'S better baby chicks; 100 per cent blood tested; livability guaranteed; New Hampshires, White and Barred Rocks, White Leghorns; substantial discount on early orders. Sex-ed chickens. Dolan Poultry Farm, Ballwin, Mo.

BWD officially tested, $4 100 up; chick mash $2.35; X grade reds, B rocks, w. leghorns, $6.50 100. Mo. Breiler Co., 622 McKinley, Kirkwood, Mo. AT Loop. KI. 1362W.

BABY CHICKS—Production bred; all popular varieties; 20 years in business; free feed on advance order. Watson 4372. Hengler Hatchery, Lemay, Mo.

BABY CHICKS—Orders being booked. Custom hatching, $2 per 100 eggs.
HALLOCK, 1422 McCausland. HI. 0942.

BABY CHICKS — All popular varieties; hatch off March 1. HI. 1154. Cochrane Hatchery, 3150 Sutton, Maplewood.

BLUE-TESTED barred rocks, reds, white rocks, leghorns, 100, $6.75; heavy assorted, $5.75; prepaid; live delivery. Ozark Hatchery, Westphalia, Mo.

POULTRY TRIBUNE—Illustrated monthly magazine containing latest information on poultry raising; learn how others succeed; $1000 cash prizes offered to chick raisers. Three years, $1; nine months' trial, 25c. Poultry Tribune, Desk C-103, Mount Morris, Ill.

Chickens
CHICKENS—Route 13, Box 590, Phone Valley Park 99F4, Kirkwood, Mo.

E. C. B. MINORCAS—Pullet cockerels, hens and two males. 2912 Marion av., Overland, Mo.

Poultry—Miscellaneous For Sale
CHICK SPECIAL—OVERSTOCKED. Too old to ship, heavy; $5 per 100, Sunday, Monday only. Get our list; also ducklings, baby turkeys. Heidel, 3940 N. Market. NE. 2375.

RHODE ISLAND RED PULLETS — And cockerels. 4317 Jennings. EV. 9445.

Pigeons and Pet Birds For Sale
BIRD SEED—FRESH MIXED.
12 LBS. $1.00. ATLAS SEED CO.
2651 CHOUTEAU. 2883 GRAVOIS.

BROODER of fine roller singers and females. Bromschwig, 1631A S. 19th.

CANARIES—Hundreds and hundreds on display; many rare ones; most all colors and kinds; also parakeets, mule canaries and parrots, cages and supplies. We ship everywhere. Pet Shops, 3101 Olive.

CANARIES—Pedigreed water Gluck rollers, white, blue white, yellow and mottled. 6330 Delmar. FL. 3199.

CANARIES—Water glucks rollers, whites and colors; pedigreed. Mrs. Mackley, 10004 Meadow av. RI. 4590W.

CANARIES—Pedigreed rollers, $5, $8; females, blue, white, yellow, 5057A Theodosia.

CANARIES—Guaranteed; cages, $6c; supplies of all kinds. Figge's Pet Shop, 5173 Easton, at Union.

CANARIES—And all kinds of birds, cages and supplies; large selection; low price. Central Bird Store, 918 Franklin av.

CANARIES—Female, ready for mating; 75c. 2832½ Ohio st.

CANARIES—White, singers; also border fancies; reasonable. 1230 S. 9th.

CANARIES—Large English singers; call Sunday only; reasonable. 3445 Louisiana

POULTRY & BIRDS FOR SALE

Pigeons and Pet Birds For Sale
CANARIES—Loud singers, $3.50; golden yellow; written guarantee. 1327A Geyer

CANARIES—Females, dozens; fancy songsters. 3954 Forest, Overland. WAb. 1943J

CANARIES—Strong stock, singers, mated pairs; reasonable. 5202 Kensington.

CANARIES—Show white singers; females. Hollister, 516 Elliott, Kirkwood. KI. 71.

CANARIES—Males, $3 and up; also females. 2639 S. 7th.

PIGEONS—Fantails, carneaux, kings, swallows, homers. 2759 Arsenal.

SINGERS—White, $5; also females. 4150 Carter.

GUARANTEED—Real singers; all kinds cages and flight cages. 3616 Park.

SELECT stock in canaries of all varieties; also mated pairs. 4646 S. Grand. RI.9292

Poultry Supplies For Sale
BROODERS—New and used, starting and finishing batteries. 3940 N. Market. NE. 2375.

INCUBATOR—1200 capacity; hot-water oil burner; sell or trade for poultry. 4157 Wilmington.

AQUARIUMS, FISH, ETC.
LOW prices on aquariums, 35-gal., with stand, $8; many other bargains; 6 dozen free with every aquarium sold; young moon and dasies, $1 dozen. Vick's Aquarium, 7248 Gravois.

NEW!! Beautiful marble mollies; flame red swordtails, Amazon sword plants. Hense Aquariums, 3209 S. Grand.

AQUARIUMS — Fish supplies, goldfish, tropical fish, wholesale and retail. Pet Shops, 3101 Olive.

AQUARIUM and stand, cost $35, sell for $12. 2802 N. Taylor.

FISH AQUARIUM—Beautiful, must be seen to appreciate. 3750 Bates.

NEON TETRAS—Chocol

If You Cannot Come to Store PHONE CH. 9220 for DEMONSTRATION

Quality Electric Goods Since 1886

Brandt's 904 PINE Gigantic ONE DAY SALE

OPEN to 9 o'CLOCK

Complete HOME LAUNDRY

The World's Famous Electric Washers BENDIX Automatic Home Laundry

ON SALE **Monday!**

NEW in Original Crates Factory Close-Outs

Regular Price $104

$59 EASY PAYMENTS* Pay Weekly or Monthly

GENERAL ELECTRIC Model PX Washer Thor Ironer Model O Two Tubs



$1 DOWN Delivers

Trade in Your Old Washer

Satisfaction Guaranteed
Choose any Washer. If not satisfied we will exchange it for another make within 30 days.



Over 100 New Washers Displayed on One Floor

* Carrying Charge

1/4 OFF Regular Price — A real opportunity to own a Genuine New Westinghouse



Trade in Your Old Washer

PHONE CH 9220 For DEMONSTRATION

Westinghouse

MODEL G-3 New ELECTRIC WASHERS — In Original Factory Crates

ON SALE **Monday** $37

$1 DOWN Delivers

SATISFACTION GUARANTEED
Choose any Washer. If not satisfied we will exchange it for another make within 30 days.

EASY PAYMENTS (Pay Weekly or Monthly) Carrying Charge

Save Your Nerves

Do you know that Brandt's Carry one of the largest selections of Door Chimes in St. Louis?

MELLOW CHIMES $1

NU-TONE Double Chimes $7.95

NU-TONE Chime $1.95

NU-TONE Organ-Like Double Chimes $9.95

Chimes Installed in a Few Minutes For Anything Electrical See Brandt's

An Extraordinary Radio Value

ZENITH RADIOS

Foreign and American Wave Models 108-153



List Price $99.95

ON SALE **Monday** $49

EASY PAYMENTS Pay Weekly or Monthly Carrying Charge

$1 DOWN Delivers

SATISFACTION GUARANTEED
Choose any Radio. If not satisfied we will exchange it for another Radio within 7 days.

Our Display Includes
General Electric PHILCO SPARTON RCA VICTOR EMERSON KADETTE

Radio Specials Pay Cash or on Terms



GENERAL Model S A.C. or D.C. List Price $14.95 Only $7.95



GENERAL ELECTRIC Foreign and American Wave List Price $34.95 Only $18

Bargains in Used Washer Dept.

For Laundry Economy Own a GUARANTEED Used Electric Washer

$1 DOWN Delivers

Easy Payments Pay Weekly or Monthly Carrying Charge

Maytag $29 Model 80 Aluminum Tub

EASY Model No. H $18

Thor Model No. 2 $19



Quality Electric Goods Since 1886 — Brandt's 904 PINE

THE ELECTRICAL DEPARTMENT STORE — 20,000 SQ. FT. OF FLOOR SPACE DEVOTED — Open Eve. to 9

Exclusively to Sales and Service of Electrical Appliances

HELLRUNG & GRIMM BARGAINS!

WE GIVE AND REDEEM EAGLE STAMPS



Brand-New, Latest SPEED QUEEN WASHER $34.95

Full-Size Porcelain-Enameled Tub! Lever Off-and-On Switch! Balloon Wringer With Safety Release! Heavy "Bottom-Type" Alum. Agitator!

50c A WEEK Small Carrying Charge

Free Delivery Within 200 Miles of St. Louis



Why Buy a Second-Hand or Reconditioned Cleaner?

You Can Buy a BRAND-NEW GUARANTEED VACUUM Cleaner for Only $16.95

Here's an amazing value in a brand new vacuum. At this price only while our limited supply lasts.

50c A WEEK Small Carrying Charge

BOTH STORES OPEN MONDAY NITE

Hellrung & Grimm

9th and Washington — 16th and Cass

VANDERVOORT'S Trade-In Store

NEW AND USED HOME FURNISHINGS

112 North 12th Blvd. — Opposite Plaza

New and Reconditioned FURNITURE! LAMPS! STOVES! RUGS! RADIOS!

New Walnut-Fin. Cedar Chests ... $9.75	Simmons Innerspring Mattresses $12.50
Group of Three Lamps, new, spe., $5.95	Simmons Bed-Feature Love Seats $32.50
New Throw Rugs, 21x36 inches ... 89c	Walnut Corner Cabinets ... $19.75
Plate Glass Mirrors, 18x24-in. ... $1.49	New 9-Ft. Hall Runners ... $4.95
Rebuilt Vacuum Sweepers, special $7.95	New Twisted Throw Rugs, 36x60, $4.95
4-Tube Table Model Radio, new $7.95	Green Broadloom Rugs, 9x12 ... $24.50
New 3-Fold Folding Screens, new $2.95	Broadloom Rug, 9x12 ... $19.75
New Gold Seal Congoleum Rugs, $4.95	American Oriental Rug, 9x12 ... $39.50
New Solid Oak Breakfast Sets ... $12.75	French Wilton Rug, 10.8x13.6 $39.50
6-Pc. Walnut Dining-Room Set $39.50	Twisted Broadloom Rug, 12x15 $69.50
8-Pc. Walnut Dining-Room Set $29.50	Wilton Carpet, size 12x12 ... $24.95
Poker Table with Eight Chairs $19.75	Axminster Rug, size 9x12 ... $9.75
Oak China Cabinet, special at ... $9.75	Hall Runner, 6 yards long ... $4.95
Set of Five Dining-Room Chairs ... $5.00	2-Pc. Living-Room Set, Sample $34.50
Odd Walnut Dining Table, Pad, $14.25	9-Pc. Dining Set, Floor Sample, $89.50
Used Kitchen Cabinets, now ... $12.50	3-Pc. Bedroom Set, walnut finish $32.85
Odd Oak Buffets, several styles $4.95	Walnut Dresser, dustproof ... $14.95
Round Oak Tables, reduced to ... $1.95	Student's Writing Desk, walnut $3.95

Refurnish Your Home Completely, Economically at Vandervoort's Trade-In Store

OPEN NIGHTS TILL 9 — EASY TERMS

Small Carrying Charge



15 PIECE BEDROOM OUTFIT $37

No Carrying Charges



62 PIECE KITCHEN OUTFIT $37

No Added Carrying Charges
Very Easy Terms—Open Every Night



15 PIECES SED-DAVENPORT OUTFIT $33

Biedermans EXCHANGE STORE — 814 FRANKLIN AVE.

HIGH CLASS USED FURNITURE

. . . that cost real money when new and in perfect condition. Real honest bargains. The kind of furniture you will be proud to own.

DINING-ROOM SUITE— Cost $500 new	$175
DINING-ROOM SUITE— Cost $350 new	$100
DINING-ROOM SUITE— Cost $195 new	$75

Other good Dining-Room Suites priced from $30.

BEDROOM SUITE— Cost $400 new	$125
BEDROOM SUITE— Cost $295 new	$100

50 new Bedroom Suites, $39

This is all late style, fine Furniture. Can be seen on our private sales floor. Open every day until 6; Monday until 9 p. m.

MISSOURI 2009 Delmar

UNUSUAL BARGAINS!

New & Reconditioned Furniture

Bedroom Sets, 3-piece	$20
Breakfast Sets, sample	$5
Gas Range — New White Table Top	$18
Mattresses, cotton	$3.50
Utility Cabinets, large	$1.95
New Beds, Springs	$2.95
Kitchen Cabinets, all kinds	$7
9x12 Carpets, Rugs Oriental Copies	$18
Inlaid Linoleum, sq. yd.	50c
9x12 Linoleum Rugs	$2.95
Linoleum, by yard	25c

OPEN 9 P. M. PALLO FREE DEL. 2921 OLIVE

BEDROOM SUITES LIVING ROOM SUITES

$59.50—$69.50—$79.50

Values Up to $150

100 TO CHOOSE FROM
INVESTIGATE OUR BARGAINS BEFORE BUYING—TERMS
NE. 2030—OPEN EVENINGS

ALDERSON FURNITURE CO.
2546 N. GRAND

FOR STORAGE CHARGES

CHEAPER THAN AUCTION

25 living-room suites, $7.50 up; Axminster velvet rugs, 9x12, $7.50; 25 breakfast set, $4.95 up; coal ranges, $5; new utility cabinets, $2.65; dressers, $3.50; chiffoniers, $4.75; Oriental rugs, $24.75.

BRASCH, Inc. 3618 FRANKLIN FR. 9202

ATTENTION! OUT-OF-TOWN BUYERS

Furniture Auction

2007-17 DELMAR BL.
TUESDAY, 10:30 A. M.
MISSOURI FURNITURE AUCTION
CEntral 2573—GArfield 6238

AUCTION

Furniture and Household Goods
MONDAY Feb. 14th, 10:30 A. M.
MOUND CITY
2000-10 Delmar Bl.

CHANCES ARE YOUR FURNITURE NEEDS ARE HERE

At a price that'll surprise you!
GENERAL VAN & STORAGE CO.
LANGAN-TAYLOR, Open Mon. 9 P.M.
4914 DELMAR

Biederman's

1938 Thor WASHER OUTFIT

BRAND NEW—In ORIGINAL FACTORY CRATES

$49 NO CARRYING CHARGE



8-Pc. THOR Washer Outfit including nationally advertised $8.95 American Beauty Automatic Iron.

You Get All This Included With This Brand New 1938 Thor Washer at No Extra Cost!

De Luxe American Beauty Automatic Iron	Value $ 8.95
Two Large Drain Tubs	Value 5.00
One Ironing Board	Value 1.95
One Laundry Basket	Value 1.25
One Laundry Car	Value 3.45
Large Supply Soap Chips	Value 1.20
Total Value	$21.80

Biederman's Alone Make This Sensational Offer!

VERY EASY TERMS — NO CARRYING CHARGES
SMALL DOWN PAYMENT—OPEN EVERY NIGHT

Biederman FURNITURE COMPANY

801-03-05-07-09-11 Franklin Ave.

3-ROOM OUTFIT $129.50



COMPLETE WITH FLOORCOVERINGS $250 VALUE

Living Room, Bedroom and Kitchen. All furniture in this outfit is brand-new.

EZ Terms—Small Down Payment

SPECIAL 2-PC. $60 VALUE LIVING-ROOM SUITE 100% Mohair. Brand New — $39.95

ERWIN FURNITURE CO. 1001-5 Franklin. Open Nites

DINING SUITE—12-piece; complete; bed suite, $535 Hord, FY. 6423, EV. 4507.

DINING ROOM, stove, refrigerator, piano. HI. 5947.

DINING SUITES, $25 to $75. SLOAN'S, 1167 Hodiamont

DINING SET—9 pieces, dark wood, highly polished; reasonable. 2333 Tennessee.

DINING ROOM FURNITURE.—No dealers. 4213 Castleman. LA. 5346.

DINING ROOM SUITE—9-piece; walnut. 7019A Tulane.

DINING ROOM SUITE—Oak buffet, table, 6 chairs; good condition. CA. 0946J.

DINING SUITE — 9-piece, $35; walnut. General, 2900 S. Jefferson.

DRESSERS—$5 up; chiffoniers, $3 to $12. Sloan's, 1167 Hodiamont.

EASY SPINNER — Rebuilt, guaranteed; $29.50. Holland, 1633 S. Broadway.

ELECTRIC ICEBOX—Cheap; moving to country. 1244 Aubert.

ELECTRIC IRONER and vacuum; must sell. 4477A Forest Park. JE. 1286.

ELECTRIC RANGES—Hot Point, Westinghouse; floor samples, repossessed; clearance sale. Gaertner, 3521 N. Grand.

ELECTRIC RANGE—Westinghouse, floor sample; reduced. 2903 Cherokee.

ELECTRIC RANGE—New; $65. 3763 Neosho, Anchinger. Riverside 3466 M.

FINE odd settees, $65; fine dressers, $15; also many bargains in tables, etc. Ben Langan Storage, 5201 Delmar. Open Till 8 P. M.

FURNITURE—Repossessed; 3 nice rooms with G. E. refrigerator; displayed at 5300A Shaw; will sell separately or all for unpaid balance of $345; easy terms can be arranged. Inquire Fair, 5357 Shaw. No Sunday.

ELECTRIC RANGE—Westinghouse; floor sample. General, 2900 S. Jefferson.

FURNITURE—3 rooms; modernistic; sacrifice; complete flat if desired. 2658 Eads.

FURNITURE—Beautiful living, dining, bedroom; entire contents. Call 6436 Alamo, dealer, 1st floor east, immediately.

FURNITURE—Beautiful; 5 rooms; sacrifice. 3639 Shenandoah, 2d floor east. Call after 2, Monday.

FURNITURE—Modern; 3 rooms, complete; immediately; reasonable; leaving city; electric box. 5865A Easton.

FURNITURE—Three rooms. 1309A Shenandoah av.

FURNITURE—2 rooms; home until 11 a. m. 1707A S. 8th.

FURNITURE—Used; cheap. 4320 Fairview. FR. 2442.

FURNITURE—4 rooms; available; reasonable. 7200 West Park. HI. 2514.

FURNITURE—Of 3 rooms; reasonable; no dealers. Sunday, 27A N. Sarah.

FURNITURE — 3 rooms; bargain. Come see. 3427A Klein.

FURNITURE—Living, bedroom, table, chairs, rugs, odd pieces. 930 Hamilton.

FURNITURE—3 rooms; cheap; electric ice box. 1017 Russell, 1st floor.

FURNITURE—4 rooms; sacrifice; all or part. Harcklitz, 6241 Southwood.

FURNITURE—New 3 rooms; complete. 6315 Virginia.

FURNITURE—3 rooms; like new; leaving city. 2422A Salena (rear).

FURNITURE—Rug; good quality; cheap; leaving city. 4351A Maryland.

GASOLINE STOVES — Instant lighting; repairs, parts. Windhorst, 3341 Market.

GAS RANGES, $19.75

New; all porcelain; bargain. GORNBLUM, 4510-16 Easton. Open Nites.

GAS HEATER—Breakfast set; other furniture; no dealers. 4338A Olive.

GAS RANGE—White, side oven, $8. General, 2900 S. Jefferson.

GAS Range, Magic Chef, white, bargain. Kornblum, 4510-16 Easton.

GAS RANGE—Roesch; make your own price. 4956 Natural Bridge.

GAS RANGE—Magic Chef; floor sample. General, 2900 S. Jefferson.

GAS Ranges, Quick Meal, Lorain, Kornblum, 4510-16 Easton. $8.75

GAS STOVES—Quick Meal; used; black; 3-burner and oven, $3 each. Del Monte Apts., 5622 Delmar.

GAS STOVE—Norge, table top, $37.50; others, $5 up. Sloan, 1167 Hodiamont.

INNERspring Mattress, new, $5.95 Kornblum, 4510-16 Easton.

KITchen Cabinets, new, railroad $9 damage. 4453 Easton.

LEAVING CITY—Must sell bedroom, living room, dining room furniture. Telephone PA. 1492W Sunday and evenings. No dealers.

LIVING-ROOM SUITES

Many to select from. Some make beds.

$19.75 Easy Terms. Open Nites.

MOUND CITY 1928 Franklin 2004 Delmar



LIVING-ROOM SUITE—3-piece; striped damask; newly upholstered; $65. 7364 Maryland.

LIVING SUITES—3 and 3 pieces, $16, $15, $16, $34. Jackson, 7509 Manchester.

LIVING ROOM SET—9-piece dining room set, library table and piano; must sell. 4000A Shenandoah av.

LIVing-Room Suite, new, bargain, $39.75 KORNBLUM, 4510-16 Easton

LIVING ROOM SUITE—2-piece mohair; private home; cheap. 4924 Wise.

LIVING SUITE—2-piece; mohair. 5555 Pershing. 2d east, after Sunday.

LIVING ROOM SUITE—Like new; trade or sell. 2722 Caroline.

LIVING ROOM SUITE—Like new; makes a bed; bargain. Adler, 3432 Lindell.

LIVING SUITES, large selection, $10 to $35. SLOAN'S, 1167 Hodiamont

MAGIC CHEF—Modernistic maple bedroom suite, $35; heating stove, $6; electric sewing machine, $12. 4228 Washington.

PIANO—Cheap; green and ivory; coal range, kitchen cabinet, Silvertone radio, beds, power sewing machine also Singer, racer bicycle, rugs, clothing, etc. 1867 S. 14th st.

PLAYER PIANO and kitchen furniture. 4913A Palm.

RUGS—Hundreds of all kinds; all cleaned and sized. AALCO, 3432 Lindell. Open Monday, Wednesday, Friday, 9 p. m.

RUG — Large oriental, 13.2x18.2, $35; small Cold Spot refrigerator, $30. 3936 Westminster.

RUG—For sale, 9x12, $5. Call HI. 7178.

RUG—9x12; Sanfortian; $25; living room suite, $30. HI. 0651J.

RUGS—9x12 Axminster; $18 each; breakfast set. Mrs. Clark, FR. 0337.

RUG—13.6x13.6; Wilton; perfect condition; cheap. Adler, 3432 Lindell.

RUGS—9x12; $4 up. Jackson's, 7509 Manchester.

RUGS—Beautiful; 9x12; cheap. 2228 Franklin.

STEINWAY—Parlor grand; Anglo-Persian rug, 10x21 ft.; beautiful antiques and other furnishings. 339 Plant, Webster Grove.

Studio Couches, exceptional value, $9.75 Kornblum, 4510-16 Easton.

STUDIO COUCH—Unusually beautiful; sacrifice. Mrs. Clark, FR. 0337.

VACUUM—Hoover, like brand-new; $12; guaranteed. Cordes, 5567 Palm.

VACUUM—Eureka; like new; $7.50. Cordes, MU. 2328.

VACUUM—Electrolux; perfect condition; bargain. Queens. MUlberry 7634.

VACUUM CLEANER—Eureka; must sell; $5. MU. 7420. 3527 Central pl.

VACUUM—Like new, $5; must sell at once. CAbany 4547.

VACUUM—Electrolux with attachments, $15. STANLEY. CH. 1899.

VACUUM—Hoover, perfect condition; must sell, $12. GR. 8304.

VACUUM—Electrolux; perfect condition; bargain. Queens. MUlberry 7634.

WASHER—Maytag; floor sample; reduced. 2903 Cherokee.

WASHERS — Maytag, Easy, ABC, Thor; $15 up. Gaertner, 3521 N. Grand.

WASHER—Haag twin; cost $120 new; sell cheap. 5138 Washington.

EASY WASHER with dryer; very good condition. 7064A Natural Bridge rd.

WASHER—Maytag; floor sample. General, 2900 S. Jefferson.

WASHERS—Haag, $7; Eden, $8; Kenmore, $12; Maytag, $17. 5022 Easton.

WASHERS—ABC, $6; Eden, $8; Easy, $15; Maytag, $18. 4119 Gravois.

WICKER SET—4 pieces; good condition. 3949A Potomac.

Antiques

ANTIQUES Wtd.—2 sterling silver candlesticks. Box M-155, Post-Dispatch.

ANTIQUE marble mantles, beautiful imported marble, crystal glass. 3635 Laclede.

ANTIQUE living room set, hand-carved; rare. Mornings, 4853 Northland av.

CRADLE—Rosewood piano, trundle bed, other antiques, reasonable. 3417 Gravois.

SET double roseback chairs, loveseat, hutch, cupboard, mirrors, tables, chests, glassware. PA. 7017J. 409 Jackson, U. City.

ROSEBACK CHAIRS—Court cupboard, and other antiques. 4918 S. Broadway.

SMALL CHICKERING piano, rosewood finish; bargain. Sloan, 1167 Hodiamont.

TEA SET—Solid silver, 3 pieces, 200 years old. 5740 Theodosia.

VICTORIAN AND PERIOD FURNITURE Prints, glass, china and other fine antiques. Stratford House, Bemiston and Carondelet, Clayton. FA. 4333.

WAR RELICS, bronze bust, chandelier, paper weights, oddities. 4044 Delmar.

SEWING MACHINES

RECONDITIONED DROPHEADS, $7.50 to $15; electric. 3773 W. Florissant.

SEWING MACHINES—$3, $5, $7.50 AND $15. 3903 CHEROKEE.

SEWING MACHINES

BARGAINS—Factory machines; also Singer console portables; guaranteed. 4639 Easton.

SINGER—Portable; knee control; excellent condition. 7933 N. Broadway.

RECONDITIONED SINGERS—Singer Sewing Machine Co., 408 N. 6th. GR. 3839.

AUTOMATIC REFRIGERATORS

ELECTROLUX—2-foot; A1 condition; $64. UNIVERSAL, 1011 Olive. Open nights.

ELECTRIC REFRIGERATOR—Beautiful; 7 cu. ft.; sacrifice, $50. FO. 3020.

ELECTRIC REFRIGERATOR—Sacrifice, $15. Morrello, 221 E. Davis.

ELECTRIC REFRIGERATOR—8 cu. ft., like new. 2606 A Bambera ct.

FRIGIDAIRE — Kelvinator, Westinghouse, General Electric, Norge, Grunow, Coldspot, others, low as $45; floor samples; reconditioned; guaranteed. GARFINCKEL ELECTRIC, 3521 N. GRAND.

FRIGIDAIRE—Kelvinators, others; in good condition; $34.50 up. Parsons, 5179 Easton.

AUTOMATIC REFRIGERATORS

FRIGIDAIRE—9 cu. ft., excellent condition; reasonable. PA. 5311. Sunday and evenings. CH. 7086; days.

FRIGIDAIRE—7 cu. ft.; good shape; private home; basement installation. 8020 Pershing.

FRIGIDAIRE—5-ft. porcelain; O K; $45. UNIVERSAL, 1011 Olive. Open nights.

GENeral Electric Refrigerator, $69.50 Kornblum, 4510-16 Easton.

GENERAL ELECTRIC — $139.50 family size; new. Mhlon, 3504 N. Grand.

KELVINATOR — Norge, Gibson, repossessed; 4-5-6 cu. ft., $69.50 up. Holland, 1633 S. Broadway.

KELVINATOR—7½ ft. all porcelain, perfect, $75. Aschinger, HI. 2484.

KELVINATOR—Size 7; all porcelain; cheap. EV. 2314.

NORGE—6-foot, all porcelain, A1 condition, $49; terms. Universal, 1011 Olive.

REFRIGERATOR—Fairbanks-Morse; 62 cubic feet; brand-new; still in crate; taken due bill, cost $229; sell for $180; a snap. PA. 1195W.

REFRIGERATOR—Norge, electric, 7½ ft. porcelain inside and outside, $65. 6219 Page av.

REFRIGERATORS—100, new, 1937; no samples; still in crates; large discount. Denier, MU. 5389.

G. E. REFRIGERATOR—2-door, 11 cu. ft.; excellent condition. FR. 7307.

LEONARD—NEW; 1936; sample; $69. UNIVERSAL, 1011 Olive. Open nights.

HOUSEHOLD GOODS WANTED

Need Furniture Badly

High prices paid for used furniture. Any lot too large or small. CALL US.

GARFIELD 6228

Sunday and Evenings. Call CAbany 5294.

CASH TOP PRICES PAID

Wanted badly, all kinds furniture, complete flats, dwellings, offices. Prompt service.

SCHOBER, CH. 4889

Cash High Prices Paid

All kinds home and office furniture; also u-brac, cut glass, rugs, tools, books.

HORAN, EV. 9414

CASH FOR FURNITURE

Mound City, CH. 5394

CASH Paid for Used Furniture, Rugs; contents dwellings. PA. 6175R.

ACE buys rugs, furniture, large or small lots; exchange moving. EV. 8166.

HIGH CASH paid, furniture, rugs, flats, apartments. Riley, GRand 0033.

CASH for furniture and household goods, large or small lot. Call Gerold, EA. 7[illegible]

PART FOUR

Katherine Long Is Married to Pomeroy Day

Mrs. E. D. Nims and Mrs. T. G. Ratcliffe Attend Niece's Wedding in Connecticut.

MISS KATHERINE FLATEAU LONG, daughter of Mr. and Mrs. George Clifton Long Jr. of Hartford, Conn., was married at 4 o'clock Friday afternoon to Pomeroy Day at Asylum Hill Congregational Church, Hartford. The bridegroom is the son of Arthur P. Day, also of Hartford. The bride visited here two years ago as the guest of her uncle and aunt, Mr. and Mrs. Eugene D. Nims, 56 Portland place, who have gone from their winter home at Ocean Springs, Miss., to attend the wedding. Another aunt, Mrs. Thomas G. Ratcliffe, who is spending the winter in New York with her son, Thomas G. Jr., went with him to Connecticut for the ceremony. Mrs. Day is well known to many St. Louisans who spend summers on Cape Cod.

The Rev. David McKeith Jr., assisted by the Rev. Warren S. Archibald, pastor of the South Congregational Church in Hartford, performed the ceremony. The bride was given in marriage by her father. She was gowned entirely in rose point lace over a slip of old gold satin and wore a tulle veil, simply draped. Yellow orchids fashioned her bouquet.

Mrs. Bruce Crane of Sugar Hill, Dalton, Mass., sister of the bride, was matron of honor. Her marquisette gown, in mimosa yellow shaded to chartreuse and deep green in the full skirt. The wreath of her hair was made of fresh gardenia leaves and she carried a bouquet of mimosa and yellow pansies.

Another sister, Miss Elizabeth Long, was maid of honor. Bridesmaids were: Mrs. William W. Walcott, New Haven, Conn.; Mrs. Clark Crockett Smith, Atlanta, Ga.; Miss Mabel Walker, Llewellyn Park, N. J.; Mrs. Arthur Truman Safford Jr. and Miss Mary Bird, both of West Hartford. They all wore gowns like Mrs. Crane's and carried matching bouquets.

Marvin B. Day, brother of the bridegroom, was best man. The ushers were: Lucian Day, another brother; John K. Jessup of New York, Edward K. Miller Jr. of Morristown, N. J., George A. Phelps Jr. of Stamford, Conn., James A. Taylor, Spencer Growt, Arthur L. Shipman and Robert H. Shutz Jr., all of Hartford.

A small reception was held at the Long home after the ceremony. Forsythia, yellow iris and daffodils were used in the decorations. After a wedding trip Mr. Day and his bride will make their home in Hartford.

The bride is a graduate of the Ethel Walker School, Simsbury, Conn., and Vassar College. She is a member of the Junior League. The bridegroom is a graduate of Kingswood School, Hartford, and Taft School at Watertown, Conn. He was graduated from Yale University in the class of 1928 and three years afterward received his degree from the Yale Law School.

The A. B. Barrets Entertain at Dinner

Special to the Post-Dispatch.

ST. AUGUSTINE, Fla., Feb. 12.

MR. AND MRS. ARTHUR BUCKNER BARRET, who have been occupying their winter home, Dream Harbor, since last fall, will entertain more than 30 guests at dinner and bridge tonight.

Most of the guests will be out-of-town members of the winter resort colony here and include: Mrs. Albert Tevis Kelley of New York, the former Miss Adele Morrison, daughter of the late Mrs. J. L. D. Morrison, for many years prominent in St. Louis society; Miss Marie L. Buckner Barrett, another former St. Louisan and a cousin of Mr. Barret; Mr. and Mrs. Pierre Lahens of Jamestown, R. I.; Mr. and Mrs. James Lincoln of Boston; Mr. and Mrs. Benoni Lockwood of New York and Paris, Gen. and Mrs. Herman Erben of Schenectady, N. Y.; Mr. and Mrs. Edward I. Devlin, Miss Amy and Miss Anne Macmillan, Dr. and Mrs. Walter D. Webb, Mrs. L. M. Sacrey, Mrs. R. N. Dickman, Mrs. M. F. R. Clay, Mrs. Reginald White, Mrs. Joseph O. Matthewson of Ashland, Ky.; Mrs. A. H. Walker, Mrs. Francis King of South Hartford, N. Y.; Mrs. Martin D. Hardin, Mrs. W. T. Durrett, Mrs. Theodore M. Livesay, Admiral T. Newton McCully, Phillip Jennings, E. B. Meers, Edward Beakey and A. Tevis Reyburn.

Earlier in the week Mr. and Mrs. Barret gave an informal dinner in Mrs. Kelley's honor. Last month Mrs. Barret had as guests her nephews, John Armstrong Hart Jr., and Edward B. Hart, who were on their way to Cuba and have not returned to their homes in St. Louis. The Barret home in St. Louis was on Price road.

SUNDAY, FEBRUARY 13, 1938.
D GOODS FOR SALE
LE
alue
OS
95
ALE
day
9
YMENTS
r Monthly Charge
DOWN
Delivers
LCO
CTOR
TTE
Radio Specials
Pay Cash or on Terms
GENERAL Model 8 A.C. or D.C.
List Price $14.95 Only $7
GENERAL ELECTRIC Foreign and American Wave
List Price $34.95 Only $18
her Dept.
Used Electric Washer
tag $29
80 Aluminum Tub
Y. Model No. H $18
Model No. 2 $19
derman's
WASHER OUTFIT
BRAND NEW -in ORIGINAL FACTORY CRATES
$49
NO CARRYING CHARGE
Everything Included
AMERICAN BEAUTY AUTOMATIC IRON
DELUXE 88
ded With This Brand New 1938
er at No Extra Cost!
tomatic Iron - - - - - Value ____ $ 8.95
- - - - - - - - - - Value ____ 5.00
- - - - - - - - - - Value ____ 1.95
- - - - - - - - - - Value ____ 1.25
- - - - - - - - - - Value ____ 3.45
- - - - - - - - - - Value ____ 1.20
$21.80
Make This Sensational Offer!
S — NO CARRYING CHARGES
YMENT—OPEN EVERY NIGHT
derman
RE COMPANY
7-09-11 Franklin Ave.
ORS
HOUSEHOLD GOODS WANTED
Need Furniture Badly
High prices paid for used furniture, no lot too large or small. CALL US
GARFIELD 6228
Sunday and Evenings. Call CAbany 6394.
CASH TOP PRICES PAID
Wanted badly, all kinds furniture, complete flats, dwellings, offices. Prompt service.
SCHOBER, CH. 4889
Cash High Prices Paid
All kinds home and office furniture; also 2-brace, cut glass, rugs, books.
HORAN, EV. 9414
CASH FOR FURNITURE
Mound City, CH. 5394
CASH Paid for Used Furniture, Rugs, contents dwellings. Fa. 6175.
ACE buys rugs, furniture, large or small lots; exchange moving. EV. 8168.
HIGH CASH paid, furniture, rugs, flats, apartments. Riley, GRand 0032.
CASH for furniture and household goods, large or small lot. Call Gerold, EA. 7

ST. LOUIS POST-DISPATCH
SOCIETY NEWS SECTION
PART FOUR — ST. LOUIS, SUNDAY MORNING, FEBRUARY 13, 1938. — PAGES 1—12G

Katherine Long Is Married to Pomeroy Day

Mrs. E. D. Nims and Mrs. T. G. Ratcliffe Attend Niece's Wedding in Connecticut.

MISS KATHERINE FLATEAU LONG, daughter of Mr. and Mrs. George Clifton Long Jr. of Hartford, Conn., was married at 4 o'clock Friday afternoon to Pomeroy Day at Asylum Hill Congregational Church, Hartford. The bridegroom is the son of Arthur P. Day, also of Hartford. The bride visited here two years ago as the guest of her uncle and aunt, Mr. and Mrs. Eugene D. Nims, 56 Portland place, who have gone from their winter home at Ocean Springs, Miss., to attend the wedding. Another aunt, Mrs. Thomas G. Ratcliffe, who is spending the winter in New York with her son, Thomas G. Jr., went with him to Connecticut for the ceremony. Mrs. Day is well known to many St. Louisans who spend summers on Cape Cod.

The Rev. David McKeith Jr., assisted by the Rev. Warren S. Archibald, pastor of the South Congregational Church in Hartford, performed the ceremony. The bride was given in marriage by her father. She was gowned entirely in rose point lace over a slip of old gold satin and wore a tulle veil, simply draped. Yellow orchids bordered her bouquet.

Mrs. Bruce Crane of Sugar Hill, Dalton, Mass., sister of the bride, was matron of honor. Her marquisette gown, in mimosa yellow shaded to chartreuse and deep green in the full skirt. The wreath in her hair was made of fresh magnolia leaves and she carried a bouquet of mimosa and yellow jonquils.

Another sister, Miss Elizabeth Long, was maid of honor. Bridesmaids were: Mrs. William W. Walcott, New Haven, Conn.; Mrs. Clark Crockett Smith, Atlanta, Ga.; Miss Mabel Walker, Llewellyn Park, N. J.; Mrs. Arthur Truman Gifford Jr. and Miss Mary Bird, both of West Hartford. They all wore gowns like Mrs. Crane's and carried matching bouquets.

Marvin B. Day, brother of the bridegroom, was best man. The ushers were: Lucian Day, another brother; John K. Jessup of New York, Edward K. Miller Jr. of Morristown, N. J., George A. Phelps Jr. of Stamford, Conn., James A. Tayor, Spencer Growt, Arthur L. Shipman and Robert H. Shutz Jr., all of Hartford.

A small reception was held at the Long home after the ceremony. Forsythia, yellow iris and daffodils were used in the decorations. After a wedding trip Mr. Day and his bride will make their home in Hartford.

The bride is a graduate of the Ethel Walker School, Simsbury, Conn., and Vassar College. She is a member of the Junior League. The bridegroom is a graduate of Kingswood School, Hartford, and Taft School at Watertown, Conn. He was graduated from Yale University in the class of 1928 and three years afterward received his degree from the Yale Law School.

The A. B. Barrets Entertain at Dinner

Special to the Post-Dispatch.

ST. AUGUSTINE, Fla., Feb. 12.

MR. AND MRS. ARTHUR BUCKNER BARRET, who have been occupying their winter home, Dream Harbor, since last fall, will entertain more than 30 guests at dinner and bridge tonight.

Most of the guests will be out-of-town members of the winter resort colony here and include: Mrs. Albert Tevis Kelley of New York, the former Miss Adele Morrison, daughter of the late Mrs. J. L. D. Morrison, for many years prominent in St. Louis society; Miss Marie L. Buckner Barrett, another former St. Louisan and a cousin of Mr. Barret; Mr. and Mrs. Pierre Lahens of Jamestown, R. I.; Mr. and Mrs. James Lincoln of Boston; Mr. and Mrs. Benoni Lockwood of New York and Paris, Gen. and Mrs. Herman Erben of Schenectady, N. Y.; Mr. and Mrs. Edward I. Devlin, Miss Amy and Miss Anne Macmillan, Dr. and Mrs. Walter D. Webb, Mrs. L. M. Sacrey, Mrs. R. N. Dickman, Mrs. M. F. R. Clay, Mrs. Reginald White, Mrs. Joseph O. Mathewson of Ashland, Ky.; Mrs. A. R. Walker, Mrs. Francis King of South Hartford, N. Y.; Mrs. Martin D. Hardin, Mrs. W. T. Durrett, Mrs. Theodore M. Livesay, Admiral T. Newton McCully, Phillip Jennings, F. B. Meers, Edward Beakey and A. Tevis Reyburn.

Earlier in the week Mr. and Mrs. Barret gave an informal dinner in Mrs. Kelley's honor. Last month Mrs. Barret had as guests her nephews, John Armstrong Hart Jr., and Edward B. Hart, who were on their way to Cuba and have not returned to their homes in St. Louis. The Barret home in St. Louis was on Price road.

An Outstanding Wedding and Brides of the Week



MRS. ROBERT SEELYE WEEKS JR., the former Miss Sally Bridge, and the young women who attended her at her wedding Feb. 12. Standing with the bride is MISS JANE MATTHEWS of Waban, Mass., maid of honor. Bridesmaids, from left: MISS SUZANNE BITTING, MISS BETTY BROWN, MISS GRACE WHITE and MRS. HUGH H. C. WEED JR. Seated in front are HELEN and SUSAN BRIDGE, twins, who were flower girls for their sister. Mrs. Weeks is a daughter of Mr. and Mrs. George Leighton Bridge. —Jules Pierlow Photograph.

St. Louis Girls Attend Carnival At Dartmouth

By EDWARD W. GRACE.

HANOVER, N. H., Feb. 12.

MISS ARILLA BROOKS of Tulsa, Ok., student at Arlington College, Washington, was crowned queen of the twenty-eighth annual Dartmouth College Carnival here yesterday afternoon. The 17-year-old queen was escorted to her throne at the edge of the frozen pond on the golf course at the "Frost Fire" by Cleveland Spilliers, also of Tulsa. Miss Anne Hopkins, daughter of Dartmouth's president, was a member of the court.

The population of the little town of Hanover was swelled by 1100 girls from all over the country who trooped in yesterday morning to be entertained for the two-day festivities by an equal number of men. Fraternity houses have been given over entirely to guests and their chaperones. Despite the dearth of snow, outdoor and indoor events have proceeded on a more lavish scale than ever before. Experts in skiing, both American and foreign; ice skaters, basketball teams and hockey and swimming enthusiasts have all had their share in offering entertainment, and fraternity dances last night and tonight are high spots on the program.

Seven St. Louis girls are present for the event. Miss Helen Cornwell, daughter of Mr. and Mrs. Alexander M. Cornwell, is the guest of Harvey L. Rhodes of St. Louis at the Alpha Delta Phi house; Miss Barbara Deas, daughter of Mr. and Mrs. R. F. Deas of Webster Groves, is the guest of Charles Blass at the Phi Sigma Kappa house; Miss Martha Fairback, daughter of Mr. and Mrs. Dickson Fairback, was invited to the Sigma Chi house by John Egbert; Miss Jane McGuire, daughter of Mr. and Mrs. P. J. McGuire of Webster Groves, is the guest of Edward W. Grace at the Delta Kappa Epsilon house; Miss Eleanor Patterson, daughter of Mr. and Mrs. Ward W. Patterson, is at the Sigma Alpha Epsilon house as the guest of Charles E. Ervin Jr. of Webster Groves, and Miss Margaret Sutherland, daughter of Col. and Mrs. Walter L. Sutherland, former St. Louisans, now living in Sherbrooke, Quebec, is a guest of Ferrien S. Davis at the Theta Chi house.

Mr. Ervin, a son of Mr. and Mrs. Charles E. Ervin of Webster Groves, is a director of carnival features, including the Dartmouth Outing Club's snow sculpture, and a member of the Queen Selection Committee. He is a senior in the Thayer Engineering School, and belongs to the Cabin and Trail in addition to his fraternity.

Other St. Louis men at Dartmouth include David C. Biggs, John M. Devor, Leo M. Grace Jr., Oliver J. Gross, Landon Martin, John C. Naylor Jr., Shackleford Reeder, Frederick B. Ewing Jr., Hudson E. Bridge III, Don L. Tenny, Fred Hollingsworth Jr., James C. Jones III and Ted Hinson.

After the arrival of special trains from New York and Boston yesterday noon, the program started with the 15-kilometer cross-country ski race at the Golf Club house, and the New Hampshire open speed skating championships on Occum pond. Later in the afternoon a girls' ski race was held on nearby Moose Mountain. Dartmouth played host to Princeton in swimming events in Spaulding pool.

The carnival began officially last

Continued on Page 2, Column 5.



MRS. WILLARD HOWARD ALLEN CLARK, who was married Tuesday. She was Miss Inez Bethune Hall, daughter of Mrs. Marshall Hall. —Martin Schweig Photograph.



MRS. PAUL FRANKLIN FLETCHER, whose wedding Thursday took place in the Dayton H. Mudd Memorial Chapel of White House, St. Louis House of Retreats. She was Miss Margaret Mudd, daughter of the donor. —Jules Pierlow Photograph.

Two French Actors to Be at Woman's Club

THE St. Louis Woman's Club will entertain its members and their guests with a special program arranged for Thursday afternoon at 2:15 o'clock. "Two Hours in Paris" will be presented by French actors, Gil Roland of the Odeon of Paris, and Pierre Jourdan of the Theater of Arts, whose repertoire will include skits and recitations.

Among those who will give luncheons before the program are: Mrs. B. F. Bush, Mrs. Thomas C. Cobbs, Mrs. Warren Rainey, Miss Hildegarde Frerichs, Mrs. J. Ellis Newman, Mrs. J. O. King, Mrs. Robert Latzer, Mrs. Hugh Stallworth, Mrs. Frank M. See, Mrs. Charles E. Potter, Mrs. Robert R. Stephens and Mrs. Edith Clifford Saxton.

Mrs. Marcia Lamb To Become Bride Of D. Ford Collins

MRS. MARCIA DRENNAN LAMB will be married tomorrow afternoon at 4 o'clock at the home of her parents, Mr. and Mrs. William M. Drennan, in Kansas City, to Douglas Ford Collins, son of Mrs. William Douglas Collins, 625 South Skinker boulevard.

The ceremony will be performed by the Rev. Dr. Burris Jenkins, pastor of Linwood Boulevard Christian Church and close friend of the bride's father. An altar of ferns, white snapdragons and Easter lilies will decorate the living room fireplace, which is to be lighted by candles. Mrs. Charles C. Drennan of Memphis, Tenn., the bride's sister-in-law, will be matron of honor, and John Jay Johns of St. Louis, Mr. Collins' brother-in-law, will be best man.

For her wedding, Mrs. Lamb will wear a directoire gown of fondant green crepe made with yoke-length bolero and a poke bonnet of matching green crepe trimmed with green ostrich tips. Yellow orchids at her shoulder will harmonize with yellow slippers and gloves. Mrs. Charles Drennan's gown of yellow crepe, will be set off by hat, shoes and accessories of contrasting brown. Her flowers wil be brown orchids.

Mrs. Drennan will wear peach stone tinted crepe with a hat to match trimmed with deep purple ribbon to harmonize with her orchid corsage. Mr. Collins' mother will wear a black crepe gown and black hat, with orchids.

At the reception after the ceremony, Valentine's day will be suggested by a heart-shaped wedding cake arranged with gardenias and forget-me-nots and a few red roses in the center of the table. Accents of red will be emphasized in clusters of roses about the dining room.

Some of the St. Louis guests, Mrs. Collins, Mrs. C. S. McKinney, Mr. and Mrs. Johns, Mr. and Mrs. Fielding Childress, Mr. and Mrs. David D. Walker III, Finley McElroy, will leave for Kansas City today. Others left last night to attend a family dinner at noon today at the Drennan home, and a cocktail party this afternoon at which they will meet friends of the bride.

Mr. and Mrs. Joseph Close of Toledo, George S. Tiffany, former St. Louisan living in Syosset, L. I., and John Ben Ali Haggin of New

Continued on Page 2, Column 6.

Yacht Parties For Guests at Florida Resort

St. Louisans Entertained at Many Informal Parties—Additional Visitors Go South for Late Winter.

By W. E. REYBURN.

Miami Beach, Fla., Feb. 12.

MANY St. Louisans spending the winter here saw Stormy Weather lead a field of 13 sailing yachts in the fifth annual race to Nassau, Tuesday. The leading yacht was a 54-foot jib-headed yawl owned by Robert W. Johnson of New York. Eighth over the starting line, Stormy Weather gained the lead in the first 10 miles.

Mr. and Mrs. Frank O. Watts embarked Sunday for a short visit to Nassau, aboard the Nekodah, the yacht owned by Mr. and Mrs. Fred Fisher of Detroit. Mr. and Mrs. J. Lester Parsons, the latter formerly Mrs. Helen Boynton Wells of St. Louis, left today by automobile for Palm Beach, where they will board their yacht Pleiades, for a cruise through the St. Lucie Canal to St. Petersburg. After remaining in St. Petersburg for two weeks they will return here.

The Pegasus, belonging to Mr. and Mrs. Clifford Hemphill of New York, who are well known in St. Louis, will return from the Florida keys in time to permit Mr. and Mrs. Hemphill and their guests, Mr. and Mrs. John H. Michener of New York, to attend the dinner dance at the Bath Club tomorrow night. Mr. and Mrs. Hemphill, who have entertained many guests this winter, will be joined next week by her brother-in-law and sister, Mr. and Mrs. Nelson B. Gatch of St. Louis, and Mr. and Mrs. George A. Wilson of New York. Among the winter visitors aboard their yachts here is Stafford Lambert, on his yacht Flight. Mr. and Mrs. John A. Bush of St. Louis will in two weeks join friends on a cruise to Guatemala.

Mrs. Florence Parker Busch gave a small cocktail party at her winter home on Atlantic Way, Sunday. Among her guests were Mrs. Neil A. McMillan, Mr. and Mrs. John B. Denvir, Mr. and Mrs. W. Gentry Shelton and Mr. and Mrs. Rolla Wells, all St. Louisans. Mr. and Mrs. Wells are guests at the Roney Plaza.

Mrs. Whipple Van Ness Jones, gave a small dinner before the weekly dinner dance at the Flamingo Hotel this week. Mrs. Jones and her children are here with her parents, Mr. and Mrs. Richard McCulloch at their cottage. Mr. and Mrs. McCulloch are also entertaining their daughter-in-law, Mrs. John I. Beggs McCulloch, who has arrived from South America for a visit.

Mrs. Allen P. Green of Mexico, entertained at a luncheon for 30 guests this week in honor of her guests, Mr. and Mrs. Neal Wood, St. Louis, and Mr. and Mrs. Walter Stanley and Mr. and Mrs. Robert Green, Mexico.

Mr. and Mrs. John S. Swift of St. Louis, entertained friends at the Surf Club Silver ball last Saturday. Their guests included Mr. and Mrs. William Atwill Jr., Mrs. Walter Briggs, Mr. and Mrs. Roy Caruth, Mrs. Florence Parker Busch, Mr. and Mrs. John B. Denvir, Mrs. Austin Igleheart, Mrs. Edgar Igleheart, Stafford Lambert, Mr. and Mrs. David Mulloy and Mr. and Mrs. Claude Seims.

Many St. Louisans are among the late winter arrivals at Miami Beach. Mrs. Julius E. Pierce arrived yesterday to visit her mother, Mrs. John B. Denvir. Her young son, Thomas M. Pierce III, has been here since early in the season with his grandparents.

Mr. and Mrs. John Holliday of St. Louis and New York, are guests at the winter home of Mr. and Mrs. L. Ray Carter.

Mr. and Mrs. Elliot Kingman Ludington, of New York and St. Louis, and their daughter-in-law, Mrs. Elliot Kingman Ludington Jr., are occupying their new home on Star Island.

Visiting Mrs. McMillan at her Sunset Island home are her brother and sister-in-law, Mr. and Mrs. Richard P. Caruth and Mrs. Charles N. Whitehead of St. Louis.

Palm Beach, Fla.

SPORTS are among the leading interests here and golf is holding the spotlight, now that local national and international golfers have attained mid-season form. In the annual Palm Beach women's championship at the Palm Beach Country Club, Miss Kathryn Hemphill, Columbia, S. C., was medalist in the qualifying round Monday with a 73, two under par. Miss Sara Guth, Webster Groves, Mo., tied for fourth low medal with a 77 for the championship flight. She defeated Mrs. E. F. Cary, Minneapolis, in the first round, 4 and 3, but was defeated in the next round by Miss Hemphill, 7 and 5. Miss Adele Baur, St. Louis, qualified in the second flight Monday with an 87. She met defeat by Miss Kay McClosky of Pittsburgh, 3 and 2, in the first round.

Fred C. Painton, Westport, Conn.,

Continued on Page 2, Column 1.

Yachting Parties Given for Visitors At Florida Resorts

Continued From Page One.

won the tournament of the artists and writers, which ended Monday, also at the Palm Beach Country Club. Medalist in the qualifying round, he won the finals, 3 and 2, from Rex Beach, champion in 1933 and 1936. The artists and writers, who have a reunion here every year, recently gave their final dinner dance for the season at the Colony Club, with Rube Goldberg, as toastmaster.

Miss Frances Reyburn and her guest, Miss Eleanor Lee Carter, St. Louis debutatntes, arrived from St. Louis Sunday to visit Miss Reyburn's grandmother, Mrs. Charles Fletcher Sparks, and Mr. Sparks, at their winter home here. The evening of their arrival they attended the weekly concert at the Breakers Hotel. Miss Reyburn and Miss Carter were escorted to Whitehall Tuesday evening, and later to Gabrielle's, by Robert J. B. Sullivan, then on a vacation from Princeton University, and James Garneau Overall, on a vacation from Yale, and James Nelson II, who is here with his mother, Mrs. —ames Martin Nelson Jr.

Mr. and Mrs. Carl Hartmann of Woodpecker Ridge, Godfrey, Ill., and Mr. and Mrs. Eugene H. Miller, Alton, who are at Coral Gables, drove over to spend Tuesday with Mr. and Mrs. Sparks. Mr. and Mrs. Hartmann and Mr. and Mrs. Miller recently returned from a week's cruise to Haiti, Jamaica and Cuba.

Mrs. James Nelson Jr. arrived from St. Louis recently and has joined Mrs. Thomas Francis and her daughter, Miss Anne Francis, at the Brazilian Court Hotel. Mrs. Francis was hostess there Sunday night to a party of friends at the weekly buffet supper. Among her guests were Mr. and Mrs. Nelson B. Gatch and Mr. and Mrs. John Allan Love. Mr. Francis, who was here with his family, has returned to St. Louis.

Mr. and Mrs. J. Terry West of Palm Beach, formerly of St. Louis, entertained this week at a dinner party and bridge at their home, Villa Tramonto.

Miss Dorothy Johnson, daughter of Mrs. Joseph Johnson of Palm Beach, returned Tuesday from St. Louis, accompanied by Mrs. Ben W. Lewis, whom she had been visiting.

Mrs. Alexander Hamilton Handlan of St. Louis recently entertained at tea at the Jardin Royal of Whitehall. She attended a party Sunday at the Breakers Hotel given by Dr. and Mrs. A. Sherman Downs of Saratoga, N. Y. Another party was given at the Jardin Royal Monday, when James Howe of Roca Raton entertained for Mrs. Charles Caspari and Mrs. H. H. Culver of St. Louis, and the latter's sister, Mrs. G. C. Allen, Evanston, Ill.

Armin Stude, who has been a guest at the winter home of Mrs. Louis C. Hermann, left Tuesday for Havana. He is expected to return to St. Louis today. Milton G. Kahle, Mrs. Herman's son-in-law, is expected to arrive here to join Mrs. Kahle at her mother's home tomorrow.

Mrs. Louis A. Valier of Palm Beach, formerly of St. Louis, is giving a series of luncheons at her home. Tuesday she entertained Mrs. Handlan, Mrs. Gustave Bischoff, Mrs. Theodore Moreno, Mrs. Harry Prufrock and Mrs. Henry Pope. Mrs. Valier has invited Mrs. Culver, Mrs. S. S. Pingree and her cousin, Miss Lexie Denyven, Mrs. Avy Smith, Madison, Conn., and Mrs. William Jarvis, Grand Rapids, Mich., for Tuesday.

Mr. and Mrs. Valier's son, Louis A. Valier Jr., recently departed for a year's travel. He will meet friends at Tahiti in the Society Islands. His brother, Edward Valier, and Mrs. Edward Valier, have left San Juan for St. Thomas on their voyage through the West Indies aboard the 48-foot schooner, Folly. They intend to visit South America, returning after four months of cruising.

Miss Ann Liese has as her guest Miss Mary Louise Miller of Uniontown, Pa., who arrived Monday at the winter home of Miss Liese's parents, Mr. and Mrs. Oscar Liese. Arriving tomorrow at the Palm Beach Hotel are Mr. and Mrs. Fred B. L. Smith of Belleville, the parents of Miss Liese's other guest, Miss Ruth Smith.

Guest From California



MISS GERALDINE HARNEY, daughter of Mr. and Mrs. Gerald B. Harney of Los Angeles, Cal., who arrived Friday for a visit with relatives and friends of her parents, former St. Louisans. For the first week she is dividing her time between Mrs. Henry T. Beauregard and Mr. and Mrs. Frank L. Harney. Later she will visit Mrs. Mildred M. Beims.

Patriotic Societies To Give Programs

ARRANGEMENTS are in the making by the St. Louis Chapter, Society of Sons of the American Revolution, for programs Feb. 20 and 22, commemorative of the birthday anniversary of George Washington.

The first will be a patriotic and religious service at Grace Methodist Episcopal Church, Skinker boulevard and Waterman avenue, Sunday morning, Feb. 20, when the Rev. Dr. Wilbert Dowson, pastor, will address the society and its guests on "Washington, the Uncrowned King."

Tuesday night, Feb. 22, the annual Washington's birthday banquet will be given at 6:30 o'clock at the Park Plaza Hotel. The speaker will be Dr. Gus W. Dyer, professor of economics at Vanderbilt University, editor and agriculturist, on the subject, "The Father of Our Country."

Patriotic societies which have been invited to participate in the religious service and to attend he banquet include all St. Louis chapters of Daughters of the American Revolution and the St. Charles, Belleville and Cahokia Mound chapters; all chapters of the United Daughters of the Confederacy in this vicinity; United Daughters of 1812; Daughters of American Colonists; Grand Army of the Republic and auxiliaries; the Women Descendants, Ancient and Honorable Artillery Company; National Society, First Families of Virginia; National Society, Colonial Dames of America; Colonial Daughters of the Seventeenth Century; Daughters of Founders and Patriots, and the following societies for men: Sons of the American Revolution, Sons of Confederate Veterans, United Confederate Veterans, the Mayflower Society and Society of Colonial Wars.

Scouts of Troop 31, one of the oldest troops in the St. Louis Council, will act as color guard and standard bearers for the flags of the patriotic societies at the church service. Members of each organization will form in Grace Church chapel at 10:30 o'clock preparatory to entering the church. George W. Gardner of the Sons of the Revolution will be marshal.

Thomas Collins and Irene Kurtz Engaged

INFORMAL announcement has been made of the engagement of Miss Irene Kurtz, daughter of Mr. and Mrs. Henry E. Kurtz, 4567 Arlington avenue, and Thomas Collins, son of Mr. and Mrs. Martin J. Collins, 2919 Allen avenue.

Both Miss Kurtz and her fiance attended the University of Missouri. She is a member of Gamma Phi Beta sorority and he of Delta Tau Delta fraternity. Previously he was graduated from John Burroughs School.

The wedding will take place this spring.



The Spirit of Spring has permeated every corner of our establishment—bringing as always the freshness, the excitement of things new and utterly lovely.

Steinberg's

TENTH AND OLIVE

Many St. Louisans Take Trips During Late Winter Season

WITH the close of the formal social season, interest in balls and large parties is supplanted by winter travel and informal entertainment for visitors in St. Louis. Leaving yesterday for Dick Jenkins' ranch near Tucson, Ariz., were two of the past season's debutantes: Miss Ann Stickney, daughter of Mrs. Webster Tilton of the Park Plaza, and Miss Katherine Cushman, daughter of Mr. and Mrs. Henry S. Cushman, 4967 Pershing avenue. They will join Eastern friends of Mrs. Tilton at the dude ranch and plan to be away several weeks.

Mr. and Mrs. Carl H. Langenberg, St. Louis Country Club grounds, with their daughter, Miss Bonnie, will leave Saturday for Boca Raton Club in Florida for a month's stay.

Leaving Tuesday for the West is another debutante, Miss Susan Meston, who is accompanying her mother, Mrs. Thomas M. Meston, 501 Clara avenue, to Hollywood Beach Hotel at Hollywood, Cal. They, too, will be away about a month.

A three-week holiday at Phoenix, Ariz., is planned by Mrs. Leicester B. Faust, 1 Portland place, and her young daughter, Ann. They will depart today. Two other St. Louisans, departing this week for a winter resort, are Mr. and Mrs. Lindell Gordon, 4535 Lindell boulevard, who will spend a month at Miami, Fla.

Miss Florence McNeely of Philadelphia is visiting her sister, Mrs. Edwin H. Steedman, 32 Westmoreland place.

Wedding Plans for Two February Brides

PLANS for two approaching weddings have been announced. On Sunday, Miss Betty Jane Tuholske will become the bride of Stanley Hirsch of Oklahoma City, Ok., in a ceremony at the home of her parents, Dr. and Mrs. Lister Tuholske, 5115 Westminster place. The ceremony will be performed at 5 o'clock in the afternoon by the Rev. Dr. Joseph Blatt of Oklahoma City, a close friend of the bridegroom-elect.

Mrs. Arthur Scharff will be matron of honor for her sister and as maid of honor will be Miss Ruth Sale Tuholske, also a sister. The bridegroom-elect, the son of Zene Hirsch of Oklahoma City, will have Nelson Rosen as best man.

Only the immediate families will be present for the wedding, to be followed by a buffet supper.

Two pre-wedding parties for the pair are dinners: one Friday night, Feb. 25, at which Mr. and Mrs. Ralph Lowenbaum Jr., 6235 Waterman avenue, will be host and hostess, and a similar affair the following night to be given by Mr. and Mrs. Scharff, 5528 Waterman avenue.

Another late February wedding will be that of Miss Betty Sterling, daughter of Dr. and Mrs. John Sterling, 7340 Flora boulevard, and John J. Miller Jr., Saturday night, Feb. 26, at 8:30 o'clock. The Rev. John W. Meredith will read the service at the Maple Avenue Methodist Church.

Miss Virginia Sterling will be her sister's maid of honor and Miss Dorothy McGregor, Miss Barbara Hille of Wakeeney, Kan., and Miss Mary Depew of Wichita, Kan., will be bridesmaids.

Carl Barnhart of Denver, Colo., will be Mr. Miller's best man. The groomsmen are to be D. W. Bridges, Frank Beckett of Kansas City, William Pratt of Fredonia, Kan., and Al Peck.

A reception for the bridal party and close friends will be held after the ceremony at the Gatesworth Hotel.

The bridegroom-elect, who now makes his home at Schenectady, N. Y., is the son of John J. Miller of Atwood, Kan.

Mary Institute Leap Year Dance

THE annual leap year dance by Mary Institute juniors will be held Friday night from 9 to 1 o'clock in the Tower Room of the Congress Hotel. Friends of Mary Institute students from other St. Louis schools will be among the guests.

Chaperones at the dance will include Mrs. John A. Scudder, mother of the junior class president, Miss Nancy Scudder; Mrs. Robert E. Clark, mother of the class vice-president, Miss Mary Clark; Mrs. Charles H. Garrison, wife of the school principal; and Miss Mary Katherine Voorhees, class adviser.

Various committees in charge of the danc are: Miss Clotilda Brown and Miss Anne Netherland, ticket committee; Miss Nellie Jane Mellow and Miss Marilyn Meyer, in charge of ticket sales; Miss Betty Lou Custer and Miss Jeanne Billman, invitation committee; and Miss Dorothy Scheu, Miss Dorothy Keane, Miss Marlyn Newberger and Miss Marilyn Meyer, orchestra committee.

Proceeds from the dance will be used for the class gift to the school, to be given at graduation time next year.

The spring prom of Mary Institute, also given by the juniors, will be held at the school, March 18.

Prof. Arndt to Address Y. W. C. A. League

"FREEDOM OF SPEECH" will be discussed by Prof. E. J. F. Arndt of Eden Theological Seminary before the Y. W. C. A. Business Girls' League, meeting at Central Building, 1411 Locust street, Tuesday evening at 6:30 o'clock. A valentine party will be the feature of the variety hour, which will follow at 8:30 o'clock.

Army-Navy Council To Give Military Ball Saturday

FOREIGN flags will blend with national and regimental colors as decorations in the Gold and Crystal rooms of Hotel Jefferson next Saturday night when the Army and Navy Council will give its annual military ball in commemoration of the 206th anniversary of the birth of George Washington. Many of the Council organizations have arranged separate tables for the dinner preceding dancing.

At the head table, to be laid in the Gold Room, Col. Lawrence C. Kingsland of the 138th Infantry, Missouri National Guard, and president of the Council, will be seated with Mrs. Kingsland, guests of honor and officers of the many units comprising the Council. Guests at this table have been invited to meet Col. Kingsland in Parlor A at 7 o'clock, before the 8 o'clock dinner. Acceptances have been received from Gov. and Mrs. Lloyd Crow Stark, United States Senator Bennett C. Clark, Mayor Bernard F. Dickmann and Brigadier-General and Mrs. Lewis M. Means.

Immediately after dinner the flag ceremony will be given. This includes the entrance of a color guard and the arranging of the colors on a platform will be given. Maj. J. R. Urquart of the Sixth Infantry is in charge of this ceremony. The Sixth Infantry March will be played as the color guard advances and later old favorites, including Anchors Aweigh, Navy March and Caissons Go Rollin' Along. Former military and navy officers of foreign nations have been invited.

The Army and Navy Council was organized several years ago for the promotion of closer co-operation between the various services directly charged with national defense. Members include officers of all military and naval organizations in and near St. Louis.

Pre-Wedding Parties For Lenore O'Connor

MISS LENORE O'CONNOR, daughter of Mr. and Mrs. James J. O'Connor, 5806 Bartmer avenue, has been honored at several pre-wedding parties. Her marriage to Robert Edward Cochran, son of Mr. and Mrs. Robert M. Cochran, 4728 Maffitt avenue, will take place Saturday morning, Feb. 19, at 8:30 o'clock at St. Rose's Church.

Hostesses who entertained for Miss O'Connor last month include Miss Rosemary Hargadon, 7415 Cromwell drive, whose marriage to Miss O'Connor's brother, J. Robert O'Connor, will take place in June, and who will be a bridesmaid at her future sister-in-law's wedding. Miss Frances Delmore of East St. Louis also entertained for the prospective bride, as did Miss Mary Killian, as director of the meal planning class of Webster College, which gave a supper in honor of their former class member.

Tuesday, Feb. 1, Miss Jane O'Donnell, 536 Selma avenue, Webster Groves, another bridesmaid, gave a shower for Miss O'Connor, and Thursday, Feb. 3, the bride-elect's cousin and also a bridesmaid, Miss Jane Ellen O'Connor, 7008 Forsythe boulevard, gave an evening party. Miss Margaret Alice Chamberlain, 445 Carrswold drive, the prospective bride's maid of honor, was hostess at a buffet supper Sunday evening, Feb. 6. Tomorrow night, Mrs. Ralph Morrell, 1117 North and South drive, who will be matron of honor, will give a Valentine party for Miss O'Connor and her fiance.

At the wedding ceremony, to be performed by the Rev. Harry Lambert, Miss O'Connor's two brothers, Michael and William, will serve at the mass. Other bridesmaids include Miss Hazel Frank and Miss Flora Glover.

Best man for Mr. Cochran will be Patrick Concannon, and groomsmen include Clifford E. Bick of Chicago, James Connors, Jack Priesmeyer, James Cochran, his brother, and J. Robert and John O'Connor, brothers of the bride-elect. Ushers will be Roy Joerling, brother-in-law of the bridegroom-to-be, and Robert Dorsey of Jefferson City, cousin of the bride-to-be. Roy Joerling Jr., small son of Mr. and Mrs. Joerling, will be ring-bearer.

A reception and breakfast will be given after the wedding at Norwood Hills Country Club.

St. Louis Girls Attend Dartmouth Carnival

Continued From Page One.

night when Ye Olde Towne Crier Jay Weinberg and Crieress Marion Schapp waved and shouted, rousing the citizens of this village to join a torchlight parade to the golf course for the frost fire. Songs by the glee club were followed by skating, skiing and comedy skits by Strand Mikkelson, an outstanding ski jumper; Ken Suhl, comedian, and Jack Durrance. A Bavarian ski team skiied down the slope and danced a German folk dance. At 9:30 the Dartmouth Players presented Gilbert and Sullivan's opera "The Gondoliers" in Webster Hall.

For early risers today there were Slalom races on Moose Mountain, and at 11 o'clock an intercollegiate hockey game between Dartmouth and Harvard. The feature of today was the ski jumping at Dartmouth's 100-foot jump on the golf course.

Colleges represented in the various skiing events included Dartmouth, McGill University, Montreal; Toronto University, Vermont University, Middlebury College in Maine, Yale, Harvard and colleges in Norway and Bavaria.

Special trains, automobiles and airplanes will carry guests home tomorrow.

Turkish Student at Missouri U.



—By a Post-Dispatch Staff Photographer.

MISS SEVIM SERTEL, daughter of Bey Zekeriya Sertel of Istanbul, Turkey, who is visiting Miss Justin Murphy. She is a student in the Journalism School at the State university, where Miss Murphy is studying in the graduate school.

Girl Student From Turkey Guest Here

MISS SEVIM SERTEL of Istanbul, Turkey, spent this weekend in St. Louis as guest of Miss Justine Murphy, daughter of Mr. and Mrs. Clint Murphy, 24 Austin place, Glendale. Both young women are students at the school of Journalism at Columbia, Mo., Miss Sertel a junior, and Miss Murphy doing graduate work for her master's degree.

Miss Sertel, the doughter of Bey Zekeriya Sertel, newspaper publisher at Istanbul, typifies the new independent Turkish women. She arrived in the United States a year ago this past autumn, accompanied by her uncle and aunt, but, since she spoke no English, was unable to enter college immediately. After one semester at a boarding school in the East she was ready to enroll at Columbia, though she "still bothers" about American slang. In addition to English, Miss Sertel speaks "Turkish, of course, French, and Italian, if I get in a jam." She also reads and writes Arabic.

This summer Miss Sertel, with Miss Murphy as her guest, will go to Turkey for the holidays, returning in time to re-enroll at the School of Journalism in the fall. On completion of her work, Miss Sertel plans to do foreign correspondence at Istanbul, and would "rather write there for American papers."

Ford Collins to Wed Mrs. Marcia Lamb

Continued From Page One.

York, all close friends of the bridegroom, will arrive in Kansas City today.

Mr. Collins and his bride will leave Kansas City by airplane at midnight tomorrow, arriving in San Francisco the following morning. They will sail later in the week on the Lurline for Honolulu to spend their honeymoon and will return to Syosset to live.

Swigert-Meissart Wedding in March

MR. AND MRS. F. ELMER WITT of 7448 Stratford avenue, University City, gave a party Friday night to announce the engagement of their niece, Miss Jane Swigert, and Joseph Meissart Jr., of Springhill, La.

Guests, limited to 12 of Miss Swigert's close friends, were told the news at the supper table, where each was given a corsage of flowers centered by two red hearts inscribed with the first names of the guest of honor and her fiance. Valentine decorations were used throughout the house.

The bride-elect is a daughter of Mr. and Mrs. Robert H. Swigert of Hannibal, Mo., but for the past two years has lived with her uncle and aunt and her grandmother, Mrs. Mary S. Dale. Mr. Meissart is a son of Mr. and Mrs. Joseph Meissart of Springhill.

The wedding will take place next month.

Miss Ruth Bingham And T. B. Cummings Engaged to Wed

A COCKTAIL party late yesterday afternoon was the occasion for the announcement of the engagement of Miss Ruth Bingham, daughter of Mr. and Mrs. Millard Fillmore Bingham, and Thomas Brooker Cummings. The bridegroom-elect is the son of Mrs. Thomas W. Cummings, 2243 Thurman avenue.

The 75 guests, invited to call at the home of Mrs. Bingham, 3647 Flora place, between the hours of 4 and 7 o'clock, were greeted informally in the living room decorated in multi-colored flowers. The Valentine centerpiece of the dining room table told the news of the engagement. Small figures, representing the engaged pair, were enclosed in a large red cellophane heart which topped several tiers of red and white crepe paper. Written on a smaller heart, and hanging over the side of the top tier, were the names, "Ruth and Tom." White candles provided light.

The prospective bride's brother and sister-in-law, Mr. and Mrs. Millard Fillmore Bingham III, arrived here Friday from their home in Evanston, Ill., to be present for the announcement.

Miss Bingham is a graduate of Hosmer Hall. She attended the University of Missouri where she was pledged to Pi Beta Phi sorority. Plans are being made for a late spring wedding.

Ball at Augusta, Ga.

AUGUSTA, Ga., Feb. 12.

THE Junior League of Augusta will give a Washington birthday ball Tuesday night, Feb. 22, at the Bon Air. Colonial decorations, including antiques from Augusta homes dating back to the Revolutionary War, will add to the motif of the ball.

Several dinners and cocktail parties at the Forest Hills and in the cottage colony will precede the dance, which climaxes February social activity for the winter colony and Augusta social set.

Among recent arrivals at Forest Hills are Dr. and Mrs. Frederick E. Woodruff and their daughter, Miss Louise, 4 Kingsbury place, St. Louis.

Studio Tea Wednesday.

H. Humphry Woolrych, an artist here for 50 years, will give his first studio tea Wednesday from 4 o'clock in the afternoon to 10 in the evening in the Saum Studio building, Grand and Franklin avenues. Mrs. Roy Chaffee, Mrs. Frederic Blaine Clarke and Mrs. Evenette DeLay will assist in entertaining the guests.

A Must For This Spring

A TAILORED SUIT by J. WYMAN

Ladies' Tailor

705 Olive St. CH. 8801

2nd Floor Room 223

WE ARE OFFERING

The Following Garments, One of a Kind EXCEPTIONALLY PRICED:

1 Black Velvet Eve. Coat, Ermine Trim, size 18	$115.00	for	$ 50.00
1 Black Velvet Eve. Coat, size 16	120.00	for	55.00
1 Black Cloth Coat, Luxur. Mink Trim, size 16	240.00	for	135.00
1 New Mode Coat, Fox Trim, size 14	170.00	for	90.00
1 Black Persian Trim Coat, size 12	265.00	for	150.00
1 Grey Kid Caracul Coat, size 16	360.00	for	200.00

THESE FURS ARE ALL OF HIGH QUALITY

There Are Others of Equally High Standard, Sizes 12 to 20

25 Dresses good assortment of materials worth up to $67.50 for $10.00

Rosenheim

4409 W. Pine Bl.

Charge Accounts Invited

Cunningham's

419 NORTH SIXTH STREET

Youthful fashions

Our endeavor is "Style" and we know the art of bringing it to you at "RIGHT PRICES"—

16.95 to 179.00

For weeks our expert style staff has been gathering exclusive "clever" fashions to give us an "individual" collection of smart clothes — DISTINGUISHED is the word for it — executed with the supreme degree of tailoring excellence — and behold — their agreeable prices—they are worthy of your attention.

Apparel—Second Floor



3-Pc. Suit Fashion 39.95

WASHINGTON SCENE

By the POE SISTERS

WASHINGTON, Feb. 12.

SHAKESPEARE'S dictum that "if Winter comes Spring is not far behind" was attested anew in Washington last week when forsythia due in April burst into bloom at Woodley, the estate of the former Secretary of State and Mrs. Henry L. Stimson and at the home of Senator Alben B. Barkley in Cleveland avenue n. w.

Despite the verdict of the groundhog we may expect other outward and visible signs of spring in Washington gardens from time to time now.

In many senses of the word Washington is a world cross road and if one waits at it long enough almost any acquaintance is apt to reappear again. Diplomatic society welcomed such a visitor last week in Mme. Slavo Grouitch who had a special niche of her own here during the World War as wife of the Minister of the Serbs, Croats and Slovenes. The treaty of Versailles made that picturesque title no longer possible.

Memories come back of Mme. Grouitsch's passionate devotion to the cause of her adopted country for she was an American belle, Miss Mabel Dunlop, when she met and married the diplomat.

Mme. Grouitch was a popular hostess and striking looking with wavy hair and a custom of wearing purple and lavender gowns which were most becoming to her. She was one of a little group of diplomatic women who worked eagerly at war relief, too, for the A. E. F. at the Theodorus Bailey Myers Mason House, lent by the late Mrs. Julian James for this laudable purpose. Mme. Grouitch was in a class for war relief work organized by Mrs. Robert Lansing at the Mason House when her husband was Secretary of State.

After leaving Washington Mme. Grouitsch became chatelaine of the Yugoslavian Legation in London, where she gained many new friends among the members of the American colony there as well as in the diplomatic set.

Before his death Dr. Grouitch was marshal at the court of King Peter and the regent Prince Paul of Yugoslavia and had the important task of supervising the arrangements for the young King's education.

It is recalled by those who remembered Mme. Grouitch during her former residence in Washington that she laughted as heartily as any of her other guests when the butler of an important household here announcing the arrival of the Minister and Mme. Grouitch became confused over his title and said in a grave tone of voice: "Minister of the Serbs and all those other things."

Speaking of war relief brings back memories of the Navy Relief Society when George Dewey, Admiral of the Navy, was its head and took great interest in its work. When Admiral Dewey died before the United States entered the World War the band of men and women he had honored as fellow workers carried on for him. High in this category was the late Capt. Edward Dorn, U. S. N., whose recent death was so regretted. The annual Navy Relief Ball is on the spring schedule and interest in it remains keen. A worker long identified with it, too, was Mrs. Spencer Wood, wife of Rear Admiral Spencer Wood, U. S. N., who died recently.

While on the subject of war relief service one must pause to note that many officers and men of the army, navy and marine corps were saddened last week to learn of the death of Mrs. Laura V. Dann, who, from World War days until her death, worked indefatigably for the men in the hospitals here who had seen service. She organized parties for them, took them on pilgrimages to Mount Vernon and other historic spots and was loved and revered by them for her abiding interest in their welfare.

Mrs. Dann began this work under the Woman's Naval Service at its World War headquarters, The Theodorus Bailey Myers Mason House. Arriving early for one of Mrs. Roosevelt's press conferences at the White House recently, it was interesting to watch the early morning wheels go around at the executive mansion. The first thing to catch the eye was the electric waxer at work making that mirror-like finish to the floor, one of the charms of the staterooms. At the end of the waxer was a large puff as soft and fluffy as a powder puff.

Suzanne, Inc. invites of its distinguished suits and coats for

Blithe young boleros, dressmaker thoroughbred tweeds, boxy coats trimmed, all are triumphs of fash

Su

INC.

Miss Ruth Bingham And T. B. Cummings Engaged to Wed

A COCKTAIL party late yesterday afternoon was the occasion for the announcement of the engagement of Miss Ruth Bingham, daughter of Mr. and Mrs. Millard Fillmore Bingham, and Thomas Brooker Cummings. The bridegroom-elect is the son of Mrs. Thomas W. Cummings, 2243 Thurman avenue.

The 75 guests, invited to call at the home of Mrs. Bingham, 3647 Flora place, between the hours of 4 and 7 o'clock, were greeted informally in the living room decorated in multi-colored flowers. The Valentine centerpiece of the dining room table told the news of the engagement. Small figures, representing the engaged pair, were enclosed in a large red cellophane heart which topped several tiers of red and white crepe paper. Written on a smaller heart, and hanging over the side of the top tier, were the names, "Ruth and Tom." White candles provided light.

The prospective bride's brother and sister-in-law, Mr. and Mrs. Millard Fillmore Bingham III, arrived here Friday from their home in Evanston, Ill., to be present for the announcement.

Miss Bingham is a graduate of Hosmer Hall. She attended the University of Missouri where she was pledged to Pi Beta Phi sorority. Plans are being made for a late spring wedding.

Ball at Augusta, Ga.

AUGUSTA, Ga., Feb. 12.

THE Junior League of Augusta will give a Washington birthday ball Tuesday night, Feb. 22, at the Bon Air. Colonial decorations, including antiques from Augusta homes dating back to the Revolutionary War, will add to the motif of the ball.

Several dinners and cocktail parties at the Forest Hills and in the cottage colony will precede the dance, which climaxes February social activity for the winter colony and Augusta social set.

Among recent arrivals at Forest Hills are Dr. and Mrs. Frederick E. Woodruff and their daughter, Miss Louise, 4 Kingsbury place, St. Louis.

Studio Tea Wednesday.

H. Humphry Woolrych, an artist here for 50 years, will give his first studio tea Wednesday from 3 o'clock in the afternoon to 10 in the evening in the Saum Studio building, Grand and Franklin avenues. Mrs. Roy Chaffee, Mrs. Frederic Blaine Clarke and Mrs. Everette DeLay will assist in entertaining the guests.

A Must For This Spring
A TAILORED SUIT by J. WYMAN
Ladies' Tailor
705 Olive St. CH. 8801
2nd Floor Room 228

E ARE OFFERING
Garments, One of a Kind
ONALLY PRICED:
rmine Trim, size 18—$115.00 for $ 50.00
size 16— 120.00 for 55.00
Mink Trim, size 16— 240.00 for 135.00
size 14— 170.00 for 90.00
size 12— 265.00 for 150.00
size 16— 360.00 for 200.00
ARE ALL OF HIGH QUALITY
Equally High Standard, Sizes 12 to 20
assortment of materials worth $67.50 for $10.00
senheim
409 W. Pine Bl.



WASHINGTON SCENE

By the POE SISTERS

WASHINGTON, Feb. 12.

SHAKESPEARE'S dictum that "if Winter comes Spring is not far behind" was attested anew in Washington last week when forsythia due in April burst into bloom at Woodley, the estate of the former Secretary of State and Mrs. Henry L. Stimson and at the home of Senator Alben B. Barkley in Cleveland avenue n. w.

Despite the verdict of the groundhog we may expect other outward and visible signs of spring in Washington gardens from time to time now.

In many senses of the word Washington is a world cross road and if one waits at it long enough almost any acquaintance is apt to reappear again. Diplomatic society welcomed such a visitor last week in Mme. Slavo Grouitch who had a special niche of her own here during the World War as wife of the Minister of the Serbs, Croats and Slovenes. The treaty of Versailles made that picturesque title no longer possible.

Memories come back of Mme. Grouitsch's passionate devotion to the cause of her adopted country for she was an American belle, Miss Mabel Dunlop, when she met and married the diplomat.

Mme. Grouitch was a popular hostess and striking looking with wavy hair and a custom of wearing purple and lavender gowns which were most becoming to her. She was one of a little group of diplomatic women who worked eagerly at war relief, too, for the A. E. F. at the Theodorus Bailey Myers Mason House, lent by the late Mrs. Julian James for this laudable purpose. Mme. Grouitch was in a class for war relief work organized by Mrs. Robert Lansing at the Mason House when her husband was Secretary of State.

After leaving Washington Mme. Grouitsch became chatelaine of the Yugoslavian Legation in London, where she gained many new friends among the members of the American colony there as well as in the diplomatic set.

Before his death Dr. Grouitch was marshal at the court of King Peter and the regent Prince Paul of Yugoslavia and had the important task of supervising the arrangements for the young King's education.

It is recalled by those who remembered Mme. Grouitch during her former residence in Washington that she laughted as heartily as any of her other guests when the butler of an important household here announcing the arrival of the Minister and Mme. Grouitch became confused over his title and said in a grave tone of voice: "Minister of the Serbs and all those other things."

Speaking of war relief brings back memories of the Navy Relief Society when George Dewey, Admiral of the Navy, was its head and took great interest in its work. When Admiral Dewey died before the United States entered the World War the band of men and women he had honored as fellow workers carried on for him. High in this category was the late Capt. Edward Dorn, U. S. N., whose recent death was so regretted. The annual Navy Relief Ball is on the spring schedule and interest in it remains keen. A worker long identified with it, too, was Mrs. Spencer Wood, wife of Rear Admiral Spencer Wood, U. S. N., who died recently.

While on the subject of war relief service one must pause to note that many officers and men of the army, navy and marine corps were saddened last week to learn of the death of Mrs. Laura V. Dann, who, from World War days until her death, worked indefatigably for the men in the hospitals here who had seen service. She organized parties for them, took them on pilgrimages to Mount Vernon and other historic spots and was loved and revered by them for her abiding interest in their welfare.

Mrs. Dann began this work under the Woman's Naval Service at its World War headquarters, The Theodorus Bailey Myers Mason House. Arriving early for one of Mrs. Roosevelt's press conferences at the White House recently, it was interesting to watch the early morning wheels go around at the executive mansion. The first thing to catch the eye was the electric waxer at work making that mirror-like finish to the floor, one of the charms of the staterooms. At the end of the waxer was a large puff as soft and fluffy as a powder puff.

Suzanne, Inc. invites your inspection of its distinguished collection of suits and coats for Spring, 1938.

Blithe young boleros, dressmaker types, man-tailored effects, thoroughbred tweeds, boxy coats, fitted coats, plain or fur trimmed, all are triumphs of fashion in the Suzanne manner.

Suzanne INC.
M. J. SHERMAN
4914 Maryland
7718 Forsythe

Principals in Betrothals and Weddings



MISS RUTH BINGHAM, daughter of Mr. and Mrs. Millard Fillmore Bingham, whose engagement to Thomas Brooker Cummings was announced yesterday at a cocktail party at her home.
—By a Post-Dispatch Staff Photographer.



Bridesmaids at the wedding of Miss Inez Bethune Hall and Willard Howard Allen Clark. Top row: MISS MARY JANE WADDELL and MISS EUDORA LYELL. Second row: MRS. THOMAS W. FORD II and MRS. H. BETHUNE HALL. Center: MRS. WOERNER SCHOENTHALER.
—Martin Schweig Photograph

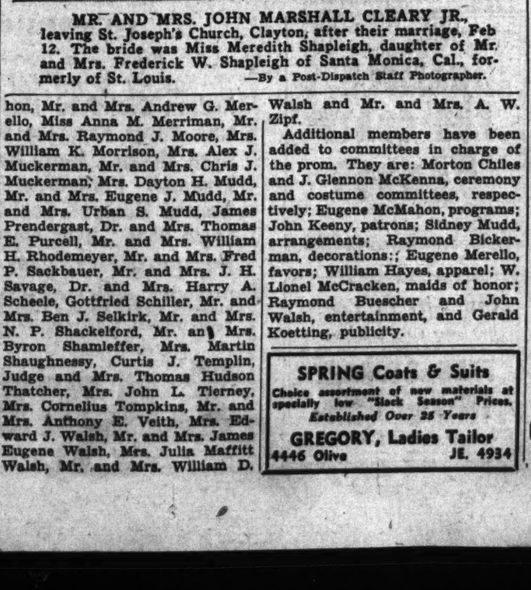




MISS IRENE KURTZ, daughter of Mr. and Mrs. Henry E. Kurtz, whose engagement to Thomas Collins was announced recently. He is the son of Mr. and Mrs. Martin J. Collins.
—Jules Pierlow Photograph.



MR. AND MRS. WILMER EVERETT PARKER, who were married Tuesday at the home of Mrs. T. M. Sayman. Mrs. Parker, a granddaughter of the late Dr. Sayman, is the former Miss Jean Lorraine Horan. She is a daughter of Mr. and Mrs. Harding Robert Horan of Colorado Springs, Colo.
—Ruth Cunliff Russell Photograph.



MR. AND MRS. JOHN MARSHALL CLEARY JR., leaving St. Joseph's Church, Clayton, after their marriage, Feb 12. The bride was Miss Meredith Shapleigh, daughter of Mr. and Mrs. Frederick W. Shapleigh of Santa Monica, Cal., formerly of St. Louis.
—By a Post-Dispatch Staff Photographer.

Monte Carlo Party For All States Club At Hotel Chase

THE All States Club, an organization of newcomers in St. Louis, gave its first evening party Friday night at Hotel Chase. More than 150 members were present for a Monte Carlo dinner dance held in the crystal ballroom.

Mrs. Charles P. Lippert, who organized the club, presided, and Frank M. See was toastmaster. The guests of honor were Mayor Bernard F. Dickmann, Thomas N. Dysart, former Mayor Henry W. Kiel and Frank M. Mayfield. The national colors were evident in table decorations. The long tables were garlanded with red roses and white narcisse with blue cellophane ornaments holding small American flags among the flowers. Stage money in packets of $35,000 was distributed to each guest for the Monte Carlo games, which were played between dinner and dancing.

Mrs. Clifford H. Castor was general chairman for the party. Other chairmen were Mrs. E. P. Mills, entertainment; Mrs. J. E. Epperson, finance, and Mrs. Daniel O. Tracy and Miss Helen Lippert, publicity. The following were patrons and patronesses for the affair: Mr. and Mrs. Earl R. Britt, Mr. and Mrs. Briggs A. Hoffmann, Mr. and Mrs. Elmer Kerckhoff, Mr. and Mrs. Richard D. Kerckhoff, Mr. and Mrs. John Mavrakos, Mr. and Mrs. H. W. Prehn, Mr. and Mrs. L. S. Raynolds, Mr. and Mrs. Frank M. See, Mr. and Mrs. J. J. Wasser and Mr. and Mrs. Miller E. Winston.

The All States Club was organized for the purpose of welcoming new residents to St. Louis. In addition to social affairs, the members visit places of interest in St. Louis, hear lectures on its history and learn the aims and purposes of the various civic and cultural organizations.

St. Louis U. Prom Patrons Announced

A LIST of patrons and patronesses for the St. Louis University prom, to be given Monday night, Feb. 21, has been announced by the Rev. Thomas M. Knapp, S. J., moderator of the student conclave.

They include the following: Mayor Bernard F. Dickmann, Dr. and Mrs. John Auer, Dr. and Mrs. F. G. A. Bardenheir, Mr. and Mrs. William Maffitt Bates, Mr. and Mrs. V. W. Bergenthal, Mr. and Mrs. H. J. Bickerman, Mr. and Mrs. Edward H. Birkner, Dr. Jules M. Brady, Mr. and Mrs. Bernard H. Buescher, James J. Burke, Mr. and Mrs. H. P. Chiles, Miss Sarah Connor, Miss Rose M. Cooper, Mr. and Mrs. Charles I. Coy, Miss Nellie Cunningham, Mrs. John O'Fallon Delany, Mr. and Mrs. John L. Delmore, Mr. and Mrs. Henry N. Donnely, John F. Donovan, Dr. and Mrs. Hynek Dostal, Mr. and Mrs. John T. Finley, Miss Mildred A. Fitz-Gibbons, Mrs. John T. FitzSimmons, Dr. and Mrs. Moyer S. Fleisher, Dr. and Mrs. Paul F. Fletcher, Mrs. C. Marquard Forster, Mr. and Mrs. John C. Fowler, Mrs. M. B. Gelzer, Mr. and Mrs. Alvin Griesedieck, Mr. and Mrs. J. Hugo Grimm, Mrs. Nona P. Hayes, Mr. and Mrs. Clarence Hearst, Dr. and Mrs. Robert F. Hyland, Dr. and Mrs. Vincent L. Jones, Mrs. Alice M. Keenoy, Dr. and Mrs. Ralph A. Kinsella, Mr. and Mrs. Leo P. Koetting, Dr. and Mrs. William C. Korfmacher, Mr. and Mrs. John J. Lang, Dr. and Mrs. Hiram A. Laws Jr., Mrs. William Maffitt, Mr. and Mrs. Edward Mallinckrodt, Mrs. Clarence E. Maloy, Mr. and Mrs. Mark T. Martin, Dr. and Mrs. W. A. McCracken, Mrs. Patrick McDonough, Mrs. Joseph J. McKenna, Dr. Alphonse McMahon, Mrs. Eugene J. McMahon, Mr. and Mrs. Andrew G. Merello, Miss Anna M. Merriman, Mr. and Mrs. Raymond J. Moore, Mrs. William K. Morrison, Mrs. Alex J. Muckerman, Mr. and Mrs. Chris J. Muckerman, Mrs. Dayton H. Mudd, Mr. and Mrs. Eugene J. Mudd, Mr. and Mrs. Urban S. Mudd, James Prendergast, Dr. and Mrs. Thomas E. Purcell, Mr. and Mrs. William H. Rhodemeyer, Mr. and Mrs. Fred P. Sackbauer, Mr. and Mrs. J. H. Savage, Dr. and Mrs. Harry A. Scheele, Gottfried Schiller, Mr. and Mrs. Ben J. Selkirk, Mr. and Mrs. N. P. Shackelford, Mr. and Mrs. Byron Shamleffer, Mrs. Martin Shaughnessy, Curtis J. Templin, Judge and Mrs. Thomas Hudson Thatcher, Mrs. John L. Tierney, Mrs. Cornelius Tompkins, Mr. and Mrs. Anthony E. Veith, Mrs. Edward J. Walsh, Mr. and Mrs. James Eugene Walsh, Mrs. Julia Maffitt Walsh, Mr. and Mrs. William D. Walsh and Mr. and Mrs. A. W. Zipf.

Additional members have been added to committees in charge of the prom. They are: Morton Chiles and J. Glennon McKenna, ceremony and costume committees, respectively; Eugene McMahon, programs; John Keeny, patrons; Sidney Mudd, arrangements; Raymond Bickerman, decorations; Eugene Merello, favors; William Hayes, apparel; W. Lionel McCracken, maids of honor; Raymond Buescher and John Walsh, entertainment, and Gerald Koetting, publicity.

SPRING Coats & Suits
Choice assortment of new materials at specially low "Slack Season" Prices.
Established Over 25 Years
GREGORY, Ladies Tailor
4446 Olive JE. 4934

College Club Plans Evening Party

THE St. Louis College Club has planned another party similar to the 1937 Toute La Monde Night Club, to be given at the clubhouse Friday night, Feb. 25. The entertainment will be called the Colonial Club, the date on which it is to be given is close to Washington's Birthday. The affair is to be formal and will include a dinner, floor show and dancing.

Mrs. Carroll F. Neff is general chairman. Other committee chairmen are: Miss Leona J. Beckmann, treasurer and tickets; Miss Jessie C. Ryan and Mrs. W. M. Williams, entertainment; Miss Rosamond J. Leutheusser, decorations; Miss Lucille Papendick, service; Mrs. John A. Grunik, cigarettes, and Miss Elsie Straube, bar. Miss Beckmann will be assisted by Mrs. Carroll F. Neff, Miss Mabel V. Wood and Miss Susan A. Sherry.

THE Post-Dispatch cannot undertake to guarantee the safe return of unsolicited photographs.

What Every Woman Knows



is that for small, consistent expenditure, the best in beauty aids is at her command. In St. Louis it's Sperber's, with an unsullied record of enviable achievement.

4942 Maryland
FOrest 1700

302 Arcade Bldg.
MAin 2455

Sperber
HAIR SHOPS

SOCIETY IN WEBSTER GROVES

MRS. PETER KASIUS, 20 Orchard avenue, who will leave about the first of March to join Mr. Kasius in Washington, where they will make their home, has been entertained at several parties this week. Mrs. H. E. Grossenheider, 301 Arbor lane, and Mrs. Edward A. Doisy, 310 Glen road, entertained at a bridge luncheon Wednesday for Mrs. Kasius at the home of Mrs. Grossenheider. The following day, Mrs. W. C. Havenor, 232 Papin avenue, was hostess at a similar party. Mrs. E. S. Obourn, 53 Jefferson road, honored Mrs. Kasius at a luncheon Friday.

Mrs. A. Victor Reese, 330 West Lockwood avenue, will entertain at a tea Tuesday. Mrs. Carl T. Felker, 703 Greeley avenue, is planning a luncheon Friday for Mrs. Kasius.

Miss Betty Jehle, daughter of Mr. and Mrs. Allan G. Jehle, 634 Sherwood drive, who is a student at Ward-Belmont School, Nashville, Tenn., will attend the mid-semester dances at the Virginia Military Institute, Lexington, Va., as the guest of Robert Doland, son of Mr. and Mrs. E. L. Doland, 167 South Elm avenue. She will be accompanied by a classmate, Miss Helen Virginia Juttemeyer of Alton, Ill.

Mr. and Mrs. John W. Cook, 222 Spencer road, departed last Sunday to spend three weeks in Mexico, D. F. Their daughter, Miss Virginia Leigh, is staying with her aunt, Mrs. James A. Davie, 6628 Washington avenue, during their absence.

Mrs. R. W. Dittmann, 547 Sherwood drive, entertained at a small luncheon Friday afternoon for her sister, Mrs. Charles G. Sharp, of Minneapolis, Minn., who arrived this week. She will remain to attend the wedding of Mr. and Mrs. Dittmann's daughter, Miss Dorothy, to Milton Mill, which will take place Thursday night, March 3.

Miss Janice Shugg, daughter of Mrs. Rosiland Shugg, 405 Yorkshire drive; Miss Sally Conrad, daughter of Mr. and Mrs. E. A. Conrad, 20 South Gore avenue, and Miss Betty Lane, 101 West Swon avenue, departed Thursday for Delafield, Wis., where they are attending the mid-semester dances of St. John's Military Academy. Miss Jane Cutting of Fort Smith, Ark., joined the girls here to accompany them. Mr. and Mrs. Conrad are chaperoning the group.

Mr. and Mrs. Allan W. Mothersill of Big Bend road, left Friday, Feb. 4, to motor to Mexico, D. F., for a visit of several weeks.

Mrs. Herman Danforth of Danforth, Ill., departed for her home Friday after spending 10 days as the guest of her son-in-law and daughter, Dr. and Mrs. Victor P. Thompson, 114 Elm avenue. Mrs. Leo J. Vogt, 40 Mason avenue, entertained at a luncheon in honor of Mrs. Danforth Thursday.

Stephen Wygant of Detroit was the guest last week-end of Mr. and Mrs. Edward A. Nimnicht, 109 Plant avenue.

Mrs. P. R. King, 14 Algonquin lane, and Mrs. Sherman S. Senne, 225 Cornelia avenue, entertained at a luncheon Friday in honor of Miss Margaret Milne of Los Angeles, who is the guest of Mrs. J. Robert Patterson, 28 East Cedar avenue. The party was at the home of Mrs. King. Mrs. Wilma Robinson Moffatt, 135 Jefferson road, will be hostess at a luncheon for Miss Milne Tuesday. Mrs. William E. Blair Jr., 4 Algonquin lane, will give a party for Miss Milne Thursday afternoon.

Miss Frances Clausen, daughter of Mr. and Mrs. Erwin W. Clausen, 225 Blackmer place, who is a student at Wellesley College, Wellesley, Mass., is spending her mid-semester vacation at a house party given by Beta Theta Pi at Cornell University, Ithaca, N. Y. She is the guest of Russell Irish, son of Mr. and Mrs. S. R. Irish, 307 South Gore avenue.

Mr. and Mrs. Hugo K. Graf, 164 Plant avenue, returned Tuesday from Chicago where they spent the week-end visiting relatives.

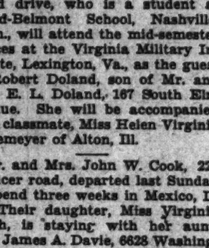
Mrs. W. R. Rhodes, 9 Elm place, was hostess at a luncheon-bridge party Wednesday at her home.

Mrs. Richard Moore Jr., 255 South Jefferson road, was hostess at a luncheon Thursday for Mrs. Croydon S. Chamberlain, 200 Blackmer place, who will leave in the spring to make her home in New York. Mr. Chamberlain has been in New York for a short time.

Mr. and Mrs. J. H. Miller, 649 Locksley place, accompanied by their daughter, Miss Jim, are planning to leave soon to motor through the South. They will visit New Orleans and Florida resorts before returning home.

Miss Dorothy Russell of Ranmoor Hall, Sheffield, England, who came to St. Louis to attend the wedding of her sister, Miss Celia, to Arthur Charles Jones, which took place Feb. 3, will remain here several weeks as the guest of Mr. and Mrs. Charles T. Jones, 690 West Lockwood avenue, and their daughter, Miss Loris.

Mrs. Albert H. Mangelsdorf, 238 Park road, entertained eight members of her luncheon-bridge club Tuesday.



Fashionable
Ball Watch
$12.50

A valentine that is both ornamental and useful is this smart Ball Crystal Watch that is worn as a necklace. The round crystal may be selected in soft pastel tints to match her costumes. The yellow gold finish case encloses a 7-jewel movement. The same Watch with a 17-jewel movement may be purchased at $17.50. Other styles at $25 and up. Select hers today.

JACCARD'S
Saint Louis
MERMOD-JACCARD-KING
Locust at Ninth MAin 3975



Our "Country Cousin"
LISLE STOCKING
comes to town!

Durene-Lisle mesh hose in brick-beige — cosmetic tan $1.15 a pair

Long the correct thing for the smart countryside, this famous lisle stocking is now embarked upon a city career! You wear it with tweeds and all manner of tailored townwear.

In its new mesh edition of sheerer, finer Durene-Lisle—you've never seen lisle hose so attractive in color, so sleek and trim in appearance. City shades are brick-beige, cosmetic tan. 3 pairs, $3.25.

Aleckr Aleck
817 LOCUST STREET, ST. LOUIS
7734 FORSYTHE BLVD., CLAYTON



Sonnenfeld's Daring

New Purchases OF 1938 FURS

Are the Town Topic!

MONDAY... Thousands of Dollars worth of fresh newly made-up Fur Coats are offered in a money-saving SALE!

FURS Worth $298 to $398
- JAP WEASELS
- PERSIAN LAMBS
- GRAY SQUIRRELS
- HUDSON SEALS (dyed muskrat)
- RUSSIAN CARACULS

$198

FURS Worth $198 to $279
- American Weasels
- Mink-Dyed Marmots
- Black Persians
- Silver Muskrats
- Hudson Seals (dyed muskrat)
- Cocoa Squirrels
- Natural Squirrels

$159

FURS Worth $149 to $198
- Persian Caraculs
- Muskrats
- Krimmer Caraculs
- Cocoa Squirrels
- Mink-dyed Marmots

$99

FURS Worth $99 to $149
- BLACK CARACULS
- GRAY KIDSKINS
- SUPER NORTHERN SEALS (dyed coney)

$69

Sizes for Misses and Women

YOU NEED PAY ONLY SMALL DEPOSIT. Balance Monthly. We'll Store Your Coat FREE Until Next Winter.

(Fur Salon—Third Floor.)

KIRKWOOD

MISS RUTH MARGARET BERNHARDT, daughter of Dr. and Mrs. Henry C. Bernhardt, 315 Way avenue, has chosen Thursday afternoon, March 31, as the date of her marriage to Bedford Forrest Hines Jr., son of Mr. and Mrs. Bedford Forrest Hines, 432 North Kirkwood road. The ceremony will be performed by the Rev. Henry Little Jr., pastor of Tyler Place Presbyterian Church, at 4:30 o'clock at the home of the prospective bride's parents. The wedding will be attended by the immediate families and a reception will be held for them after the ceremony.

Mrs. Charles Newcomb will be her sister's only attendant and Stuart Hines, brother of the bridegroom, will be best man.

Miss Bernhardt is a graduate of Kirkwood High School and has studied music since her graduation. Mr. Hines was graduated from Georgia Institute of Technology at Atlanta, Ga., and is a member of Beta Theta Pi fraternity. They plan to live in Kirkwood after their marriage.

Miss Virginia Peters of St. Charles, Mo., gave the bride-elect a shower Saturday afternoon, Feb. 5, at her home.

Miss Jane Waddock, daughter of Mr. and Mrs. Francis B. Waddock, 415 Scott avenue, and Miss Marie Phillips, daughter of Mr. and Mrs. Guy C. Phillips, 608 East Monroe avenue, who are students at Mills College, Oakland, Cal., spent their mid-semester vacation at Emigrant Gap, participating in winter sports.

Miss Esther Daynan, dean of Mills College, will arrive in St. Louis this week for her annual visit. She will be guest of honor at a tea to be given Wednesday afternoon at the home of Mrs. Roy Campbell, 300 Edgewood drive, Clayton.

Mrs. Charles M. Day, Big Bend and Geyer roads, accompanied by Mrs. John C. Talbot, Dorsett and Adie roads, departed Saturday, Feb. 5, for Castle Hot Springs, Ariz. Mrs. Day will remain for two weeks and Mrs. Talbot will make a longer visit.

Mr. and Mrs. Clark P. Fiske, 318 North Woodlawn avenue, entertained at a buffet supper Friday evening preceding the Kirkwood Cotillion Club's Valentine dance at the American Legion Hall, East Argonne drive. Mr. and Mrs. H. Edmund Mack Jr., 532 West Jewel avenue, gave a cocktail party at their home before the dance.

Mrs. Albert J. Shands, 460 North Harrison avenue, is expected home soon from Richmond, Va., where she has been the guest of her son-in-law and daughter, Dr. and Mrs. John Langley Plymale, for a month. Mrs. Plymale was Miss Harriett Shands.

Mr. and Mrs. Harlan A. Gould, 10 Adams lane, entertained their bridge club last night at their home. The guests were: Mr. and Mrs. J. Spencer Gould, Mr. and Mrs. Frank Lutz Thompson, Mr. and Mrs. Richard D. Chomeau, Mr. and Mrs. Ralph H. Metcalf and Mr. and Mrs. Henri Chomeau.

Mr. and Mrs. Brown Hitt of Springfield, Ill., are the guests of their son-in-law and daughter, Mr. and Mrs. E. Crombie Buckner, 124 North Taylor avenue, who are the parents of a girl, born last week.

Mrs. Thomas Kingsley Jr. will entertain at a luncheon tomorrow afternoon at her home, 215 North Taylor avenue.

Mr. and Mrs. Charles Maull, 336 Woodlawn avenue, are expected to return home this week from Bermuda, where they spent three weeks at Elbow Beach.

Miss Carabelle Murtfeldt, daughter of Mr. and Mrs. Frederick J. Murtfeldt, 241 West Adams avenue, who is a student at MacMurray College, Jacksonville, Ill., had as her guests during the mid-semester vacation two of her classmates, Miss Marjorie Walter of Anna, Ill., and Miss Dorothy Spaulding of Minneapolis, Minn. They departed for school Monday.

Miss Carey Shands, daughter of Mr. and Mrs. C. W. Shands, 121 Washington avenue, and Miss Sara Ritzinger, daughter of Mr. and Mrs. W. W. Ritzinger, 331 East Argonne drive, have also returned to MacMurray College after spending a few days with their parents.

Mrs. Richard F. Moll, 331 Orrick lane, entertained at a luncheon and bridge party at her home Wednesday afternoon.

J. D. Shouse of Muskogee, Ok., is the guest of his son-in-law and daughter, Mr. and Mrs. David Lee Jones, 403 East Jefferson avenue. He has also been visiting his daughter, Miss Nell Shouse of St. Louis.

Mrs. John K. Lord Jr., 125 Woodlawn avenue, accompanied by Mrs. George R. Robinson, 116 North Taylor avenue, will return home next week from Daytona Beach, Fla. They joined Mrs. Robinson's daughter, Miss Anne, who will return with them.

Mrs. Anna Wyttenbach of Amherst, O., who is the guest of her son-in-law and daughter, Mr. and Mrs. Carleton V. Bates, 1106 South Geyer road, was guest of honor at a luncheon last week given by Mrs. L. E. Pierce, 1104 South Geyer road. Mrs. Bates was hostess at a small tea Thursday afternoon in honor of her mother.

Mrs. C. B. Shanley, 109 Mermod place, gave a luncheon for her bridge club Tuesday afternoon.

Mr. and Mrs. E. A. Pastel, 418 East Argonne drive, returned home Monday after three weeks in Mexico and the Southwest.

Mrs. W. A. Biesterfeldt, 702 Edgewood avenue, entertained members of Chapter 2 of the Kirkwood Garden Clubs at a dessert luncheon Wednesday afternoon. She was assisted by Mrs. S. H. Kleekamp. A program on "Winter Gardens," was presented.

Bride-Elect



— Tanner Studio Photograph.

MISS RUTH PETERS, daughter of Mrs. W. D. Peters, 3200 University street. Announcement was made recently of her engagement to Richard P. Meibohm of Buffalo, N. Y.

WEDDINGS AND ENGAGEMENTS

Follman-Sachar

THE wedding of Miss June Sachar, daughter of Mr. and Mrs. Samuel J. Sachar, 5666 Waterman avenue, and Mark Follman, son of Mr. and Mrs. Jacob Follman of Cleveland, O., took place Tuesday, Feb. 8.

The wedding was performed by Rabbi A. E. Albramowitz of Chicago, at the home of the bride's brother and sister-in-law, Mr. and Mrs. M. M. Sachar, 7709 Cornell avenue.

After a weding trip to New Orleans, Mr. and Mrs. Follman will make their home at Vincennes, Ind.

Rosen-Goodman

THE marriage of Miss Pearl Goodman and Morris H. Rosen took place Tuesday evening, Feb. 8, at 7 o'clock, at the home of the bride's parents, Mr. and Mrs. Manuel Goodman, 5547 Waterman avenue. Rabbi Abraham E. Halpern officiated. Mr. Rosen of Pine Bluff, Ark., is the son of Mr. and Mrs. Alex Rosen, 5038 Cates avenue.

The bride was gowned in dusty rose crepe, made street-length, with which she wore a matching hat and patent leather accessories. Her corsage was of orchids.

A wedding breakfast was served to the immediate families and relatives, who were the only wedding guests.

After a short trip through the South, Mr. Rosen and his bride will live at Pine Bluff at the Parkview Apartments.

Chilton-Burke

Miss Emma Lee Burke, daughter of Mr. and Mrs. Robert O. Burke, 2117 Alfred avenue, and Stephen Willard Chilton of Oklahoma City, Ok., will be married Sunday, Feb. 20, at 12 o'clock noon, at the home of the bride's parents. The Rev. B. L. Schubel of the Shaw Methodist Episcopal Church will perform the ceremony. The prospective bridegroom is the son of Mr. and Mrs. Joseph F. Chilton of Fredericktown, Mo., formerly of St. Louis.

The pair will spend their honeymoon at Hot Springs, Ark., and make their home at Oklahoma City.

Mr. Chilton is a graduate of Southeast Missouri State Teachers' College, Cape Girardeau, Mo.

Stroud-Phillips

Miss Billie Ann Phillips, daughter of Mr. and Mrs. C. S. Phillips of Hot Springs, Ark., and William Franklin Stroud were married at 9 o'clock Sunday morning, Feb. 6, at the home of the bride's grandmother, Mrs. J. S. Chandler, 4442 McPherson avenue. The bridegroom is the son of Mr. and Mrs. N. T. Moore, also of Hot Springs.

The ceremony was performed before a candle-lighted altar by the Rev. Hugh O. Isbell, pastor of the Methodist Church of Kirkwood. The bride wore navy blue with matching accessories and a corsage of gardenias and violets. She was attended by her sister, Miss Betty Lyn, who was gowned in purple with a corsage of roses and violets. John E. Cicotte was best man.

After a reception, Mr. and Mrs. Stroud departed for a honeymoon in Southern Texas. They will make their home in Hot Springs.

PERMANENTS Designed by MASTER HANDS





Individual-Hair Styling Including Shampoo — 50c

Artiste Operators are experts in the art of creating individual styles that are most adaptable to you. Let us design your next Permanent and hair style.

VITA-OIL or MACHINELESS Reconditioning Permanent Originally $5, NOW $3 Complete

Tu-Fold Permanent Reg. $7.50 Our Regular Permanent $5 Complete

$3.00 $2 Complete

Personality Hair Cutting — 50c
Oil of White Henna — $1.00
Clairol Tint — $1.50

Permanent Ends at ½ of Regular Price of Entire Permanent

Open Evenings Artiste Shoppe Immediate Service

4th Floor Equitable Bldg.—613 Locust St.—Phone CE. 2620

Tomorrow! 9:30 a. m. to 5:30 p. m. History Making Sale!

LANE BRYANT Stormed by Every Furrier in N. Y.

BY PHONE BY WIRE IN PERSON

OFFERING US THE ALMOST-UNBELIEVABLE VALUES!

MONDAY at 9:30 A. M. — Second Floor

604 QUALITY FUR COATS

at LOWEST PRICES in Our HISTORY

7 Made to Sell for $129
10 Made to Sell for $110
12 Made to Sell for $99
49 Made to Sell for $89
$48

8 Made to Sell for $199
8 Made to Sell for $150
59 Made to Sell for $139
197 Made to Sell for $119 to $89
$58

8 Made to Sell for $239
8 Made to Sell for $199
102 Made to Sell for $149
141 Made to Sell for $129 to $99
$78

Many are Identical To Coats We Had in Our Own Stock Earlier This Season at Double and Triple the Price! Many Can't Be Replaced by Furriers at These Prices!

Quality details never before available in coats at these prices.
- Well-matched, sleek pelts.
- Majority of coats are "STAYED"—(extra cloth at back of pelts to insure longer wear).
- All seams are taped (reinforced).
- Sheared furs (lapins, beaver or seal-dyed coneys) have the same rich lustre as the most luxurious furs.
- Every coat well cut with generous lapovers.
- Majority with ruching on collars and cuffs to prevent fur from wearing.
- Beautifully lined, many with Skinner's fabrics—others with rich, lustrous rayon.

Second Floor

Special Group $298

SAMPLE FUR COATS $100

Second Floor

Our Gift to You!
Buy your Coat tomorrow!
FREE STORAGE Till Next Winter
Second Floor

Blame it on the tremendous purchases furriers made last Summer when fur prices reached their highest level since 1929. Blame it on the recession which hit the country last Fall and slowed up buying. The fact remains that furriers are now left with thousands of dollars' worth of unsold furs.

Lane Bryant is instrumental in relieving furriers of thousands of fur coats in the greatest fur sale in our entire history. Immediately, the whole fur market was galvanized into action. Furriers, who last week held out, hoping for better market conditions; furriers with whom we haven't done business in ten years; furriers from the length and breadth of Fur Market—stormed our doors, kept wires humming and phones jangling—offering us bargains the like of which we doubt we (or you) will ever see again.

The new season is beginning and furriers must have capital NOW if they're to remain in business. If slashed prices are the answer, they'll slash them with a vengeance.

We're sorry these furriers have had such an unfortunate season. But it's the old story of an ill wind that blows no one good. Tomorrow! While you reap the benefits of these slashed prices, furriers get the capital they need to stay in business.

We're not prophets. We can't say that next month fur prices will increase 20, or 30, or 40%. We CAN say that if furs should remain at these levels, *there would be no fur industry. If you need a new fur coat, an extra fur coat—don't wait—*

TOMORROW'S THE TIME TO BUY!

Below is a representative list of furs to be found in this sale. Naturally, you will not find every fur in every price.

Hudson Seal-Dyed Muskrat, Black Persian Lamb, Black Caracul with Silver Fox, Jap Weasel, Persian Caracul, Chinese Kidskin, Dyed Marmot, Moire Russian Pony, Jap Mink, Shadow Lambs, Gray Krimmer, Kaffir-Dyed Caraculs, Mendoza Beaver-Dyed Coney, Natural Muskrat, Seal-Dyed Coney, Black Flat Caracul, Blocked Lapin Coney, Dyed American Broadtail-Processed Lamb, Silvertone Muskrat. Many, Many Other Fresh, New Fine Furs!

IMAGINE! Complete Range of Sizes—11 to 17, 14 to 20, 38 to 52! Even Half Sizes. Complete Range of Styles—Princess Lines, Full Swaggers, ⅞ Swaggers, Boxy Swaggers, Chunky Chubbies, Young Jiggers! Not Every Size in Every Style—But All Sizes to Choose From. *Second Floor*

These Coats May Be Bought On
LANE BRYANT'S EASY 10 PAY PLAN

SMALL DEPOSIT is all you need now to reserve your choice of these fur coats!

LAY-AWAY PLAN!

CHARGE ACCOUNT!

CASH!

IT'S EASY TO BUY YOUR FUR COATS AT LANE BRYANT!

Second Floor

Lucky YOU!
2-Skin Red Fox
2-Skin Beige Fox
2-Skin Cross Fox
2-Skin Pointed Fox
SCARFS $15 and $25
Second Floor

LANE BRYANT
SIXTH and LOCUST

FERGUSON

MR. AND MRS. FRANK L. HARNEY of Old Florissant road will have for a guest shortly his niece, Miss Geraldine Harney, daughter of Mr. and Mrs. Gerald Harney of Los Angeles. Miss Harney is at present visiting her aunt, Mrs. Henry T. Beauregard, 4906 McPherson avenue.

Lance Schultz, who accompanied his parents, Mr. and Mrs. William H. Schultz, to China two years ago, has returned, and is the guest of Mr. and Mrs. William E. Thomas, 117 Tiffin avenue. Mr. Schultz is connected with the Intercontinent Aircraft Corporation in Hongkong. His son arrived in Los Angeles 10 days ago and stopped over at Tulsa, Ok., to visit Mr. and Mrs. Walter Shafer. He will remain here until his parents' return.

Tuesday evening at 8 o'clock, the Parish Aid of St. Stephen's Episcopal Church will hold a "White Elephant Sale" at the parish house.

Invitations have been received to a dance to be given at Joe Davie's Country Club Friday evening. The party is sponsored by members of the younger set.

Lieut. and Mrs. William E. Nickey, 728 North Elizabeth road, left Saturday by motor for Mexico, D. F., to spend their winter vacation.

Mrs. Tom Cowan Atwood, 118 South Clay avenue, left the first of the week for Lexington, Ky., to spend a month with her parents, Mr. and Mrs. W. B. Loughridge.

Mrs. C. M. Lattimore, 222 Wesley avenue, has returned from St. Joseph, Mo., where she visited her son and daughter-in-law, Mr. and Mrs. Malcolm Lattimore.

Mrs. Frank A. Thompson, 2 Allen place, has returned from a week's visit to New York. Mr. and Mrs. Thompson and their daughter, Miss Noel, who have been spending the winter at the Park Plaza, will open their Ferguson home in the early spring.

Mrs. R. F. Holden, 329 Carson road, has returned from Grinnell, Ia., where she accompanied her daughter, Miss Ruth Holden, who entered Grinnell College. Ed Holden of Hannibal, Mo., spent the week-end with his parents, Mr. and Mrs. R. F. Holden.

Walter Williams of Chicago visited his parents, Mr. and Mrs. T. M. Williams, 7 Thoroughman avenue, last week.

Mr. and Mrs. W. H. Tiffin, 227 South Florissant road, entertained at a party Saturday evening in honor of the birthday anniversary of their daughter, Miss Winifred Tiffin.

Mrs. Virginia Hern, 145 South Florissant road, entertained at luncheon Thursday for her niece, Mrs. Herbert Nagel, 139 South Florissant road.

Mr. and Mrs. J. Russell Bircher and their son, Jack, of Rolla, Mo., are spending the week-end with his parents, Mr. and Mrs. John R. Bircher, 203 North Elizabeth road.

Mr. and Mrs. Victor R. Wood, 22 Beacon avenue, are on vacation in Florida.

Mrs. Phil H. Sheridan, 420 Wesley avenue, was hostess to a group of friends at luncheon Wednesday.

Mrs. Edgar Chase and her daughter, Mrs. Fred Jeske, 224 Tiffin avenue, were hostesses to Chapter F. H., P. E. O. Wednesday. Chapter F. H., P. E. O. entertained the B. I. L.'s at their annual party last evening at the home of Mrs. Arthur J. Lee, 221 Tiffin avenue.

Mrs. George Beery Blackburn of Kirksville, Mo., is visiting Mr. Blackburn's mother, Mrs. G. W. Blackburn, 164 North Florissant road, for several days. Mr. and Mrs. Blackburn have been living in Kirksville for the last year and have recently taken a house there.

Mrs. Harry E. Slater of Florissant entertained for her mother, Mrs. O. A. Mason at luncheon Thursday. The guests included: Mrs. E. W. Hughes and Mrs. E. W. Hughes Jr., of Ferguson and Mrs. Edith Pipe Candy of Clayton.

Mrs. E. A. McDougal Smith of North Spring avenue, was hostess at a luncheon Friday.

Mr. and Mrs. J. J. Harvey, 21 Tiffin avenue, entertained Mrs. E. J. Solon of Dallas, Tex., last week. Miss Mary Ann Havey and Miss Pauline Briggs, 121 Julia avenue, were guests at a luncheon Saturday, given by Miss Eileen Broeker, 6472 Murdoch avenue.

Mrs. A. W. Burgess, 118 North Florissant road, entertained the Officers' Club of Hope Chapter, O. E. S., Thursday night. Her sister, Miss Talea Schudde was hostess to her bridge club Friday evening.

Mrs. George Fuhri, 433 Carson road, entertained at a luncheon Tuesday in honor of Mrs. P. W. Swing of Galena, Ill., who is visiting her parents, Mr. and Mrs. D. W. Currie, 21 Carson road. Mrs. Swing also attended a luncheon given by Mrs. Eugene Farrell of Larkin road.

The newly organized Women's Club has been divided into three discussion groups. The Chinese-Japanese War group will meet at the Public Library the second and fourth Friday of the month at 10 o'clock. The "Live Issues at Home" group will meet at the home of Mrs. J. R. Judy, 150 North Clay avenue, the first and third Monday at 8 o'clock in the evening, and the Europe group will meet every second and fourth Tuesday at the home of Mrs. J. S. McCollom, 422 South Florissant road at 8 o'clock in the evening. At a meeting of the club at the Vogt High School Tuesday, Eugene Hecher spoke on "The International Situation and the Future of the United States."

with a corsage of roses and violets. John E. Cicotte was best man.

After a reception, Mr. and Mrs. Stroud departed for a honeymoon in Southern Texas. They will make their home in Hot Springs.

TS



Individual-Hair Styling
Including Shampoo — 50c

Artiste Operators are experts in the art of creating individual styles that are most adaptable to you. Let us design your next Permanent and hair style.

VITA-OIL or MACHINELESS Reconditioning Permanent
Originally $5, NOW $3 Complete

Personality Hair Cutting — 50c
Oil of White Henna — $1.00
Clairol Tint — $1.50

Regular Price at Entire Permanent

Shoppe Immediate Service
613 Locust St.—Phone CE. 2620

Making Sale!

ter in N. Y.

PERSON
VALUES!

Floor
COATS
HISTORY

to Sell 239
to Sell 199
to for
to Sell to $99

$78

tock
Price!
ese Prices!

These Coats May Be Bought On
LANE BRYANT'S EASY 10 PAY PLAN

SMALL DEPOSIT is all you need now to reserve your choice of these fur coats!

LAY-AWAY PLAN!

CHARGE ACCOUNT!

CASH!

IT'S EASY TO BUY YOUR FUR COATS AT LANE BRYANT!

Second Floor

Lucky YOU!
2-Skin Red Fox
2-Skin Beige Fox
2-Skin Cross Fox
2-Skin Pointed Fox

SCARFS
$15 and $25

Second Floor

FERGUSON

MR. AND MRS. FRANK L. HARNEY of Old Florissant road will have for a guest shortly his niece, Miss Geraldine Harney, daughter of Mr. and Mrs. Gerald Harney of Los Angeles. Miss Harney is at present visiting her aunt, Mrs. Henry T. Beauregard, 4606 McPherson avenue.

Lance Schultz, who accompanied his parents, Mr. and Mrs. William H. Schultz, to China two years ago, has returned, and is the guest of Mr. and Mrs. William E. Thomas, 117 Tiffin avenue. Mr. Schultz is connected with the Intercontinent Aircraft Corporation in Hongkong. His son arrived in Los Angeles 10 days ago and stopped over at Tulsa, Ok., to visit Mr. and Mrs. Walter Shafer. He will remain here until his parents' return.

Tuesday evening at 8 o'clock, the Parish Aid of St. Stephen's Episcopal Church will hold a "White Elephant Sale" at the parish house.

Invitations have been received to a dance to be given at Joe Davie's Country Club Friday evening. The party is sponsored by members of the younger set.

Lieut. and Mrs. William E. Nickey, 728 North Elizabeth road, left Saturday by motor for Mexico, D. F., to spend their winter vacation.

Mrs. Tom Cowan Atwood, 118 South Clay avenue, left the first of the week for Lexington, Ky., to spend a month with her parents, Mr. and Mrs. W. B. Loughridge.

Mrs. C. M. Lattimore, 222 Wesley avenue, has returned from St. Joseph, Mo., where she visited her son and daughter-in-law, Mr. and Mrs. Malcolm Lattimore.

Mrs. Frank A. Thompson, 2 Allen place, has returned from a week's visit to New York. Mr. and Mrs. Thompson and their daughter, Miss Noel, who have been spending the winter at the Park Plaza, will open their Ferguson home in the early spring.

Mrs. R. F. Holden, 329 Carson road, has returned from Grinnell, Ia., where she accompanied her daughter, Miss Ruth Holden, who entered Grinnell College. Ed Holden of Hannibal, Mo., spent the week-end with his parents, Mr. and Mrs. R. F. Holden.

Walter Williams of Chicago visited his parents, Mr. and Mrs. T. M. Williams, 7 Thoroughman avenue, last week.

Mr. and Mrs. W. H. Tiffin, 227 South Florissant road, entertained at a party Saturday evening in honor of the birthday anniversary of their daughter, Miss Winifred Tiffin.

Mrs. Virginia Hern, 145 South Florissant road, entertained at luncheon Thursday for her niece, Mrs. Herbert Nagel, 139 South Florissant road.

Mr. and Mrs. J. Russell Bircher and their son, Jack, of Rolla, Mo., are spending the week-end with his parents, Mr. and Mrs. John R. Bircher, 203 North Elizabeth road.

Mr. and Mrs. Victor R. Wood, 29 Beacon avenue, are on vacation in Florida.

Mrs. Phil H. Sheridan, 420 Wesley avenue, was hostess to a group of friends at luncheon Wednesday.

Mrs. Edgar Chase and her daughter, Mrs. Fred Jeske, 224 Tiffin avenue, were hostesses to Chapter F. H., P. E. O. Wednesday. Chapter F. H., P. E. O. entertained the B. I. L's at their annual party last evening at the home of Mrs. Arthur J. Lee, 221 Tiffin avenue.

Mrs. George Beery Blackburn of Kirksville, Mo., is visiting Mr. Blackburn's mother, Mrs. G. W. Blackburn, 164 North Florissant road, for several days. Mr. and Mrs. Blackburn have been living in Kirksville for the last year and have recently taken a house there.

Mrs. Harry E. Slater of Florissant entertained for her mother, Mrs. O. A. Mason at luncheon Thursday. The guests included: Mrs. E. W. Hughes and Mrs. E. W. Hughes Jr., of Ferguson and Mrs. Edith Pipe Candy of Clayton.

Mrs. E. A. McDougal Smith of North Spring avenue, was hostess at a luncheon Friday.

Mr. and Mrs. J. J. Harvey, 21 Tiffin avenue, entertained Mrs. E. J. Solon of Dallas, Tex., last week. Miss Mary Ann Havey and Miss Pauline Briggs, 121 Julia avenue, were guests at a luncheon Saturday, given by Miss Eileen Broeker, 6472 Murdoch avenue.

Mrs. A. W. Burgess, 118 North Florissant road, entertained the Officers' Club of Hope Chapter, O. E. S., Thursday night. Her sister, Miss Talea Schudde was hostess to her bridge club Friday evening.

Mrs. George Fuhri, 433 Carson road, entertained at a luncheon Tuesday in honor of Mrs. P. W. Swing of Galena, Ill., who is visiting her parents, Mr. and Mrs. D. W. Currie, 21 Carson road. Mrs. Swing also attended a luncheon given by Mrs. Eugene Farrell of Larkin road.

The newly organized Women's Club has been divided into three discussion groups. The Chinese-Japanese War group will meet at the Public Library the second and fourth Friday of the month at 10 o'clock. The "Live Issues at Home" group will meet at the home of Mrs. J. R. Judy, 150 North Clay avenue, the first and third Monday at 8 o'clock in the evening, and the Europe group will meet every second and fourth Tuesday at the home of Mrs. J. S. McCollom, 422 South Florissant road at 8 o'clock in the evening. At a meeting of the club at the Vogt High School Tuesday, Eugene Hecher spoke on "The International Situation and the Future of the United States."

SEE OUR DOWNSTAIRS STORE'S ANNOUNCEMENT ON PAGE 9, THIS SECTION

STIX, BAER & FULLER
(GRAND-LEADER)



FOR PHONE ORDERS CALL CENTRAL 9449

SALE! 9800 RUN-OF-THE-MILL COLORED
CANNON TOWELS
AT SAVINGS OF 40%

Come and get them early! For values the like of these are seldom seen! Large man-sized Bath Towels in beautiful pastel shades, checked, and flower patterns . . . and two groups of Guest-Size Towels in solid colors and checks! Slight drop-thread irregularities or an occasional oil stain, which in no way impair their durability. Buy! Save!

COLORED CHECKED 22x44-IN. TOWELS, Irregs. of 49c kinds, 29c
COLORED CHECKED 15x28-IN. GUEST SIZE, Irregs. 29c kinds, 17c
COLORED 22x44-IN. BATH SIZE, FLOWERED BORDERS Irregs. of 69c kinds, 39c
SOLID COLOR 25x47-INCH SIZE, Irregs. of $1 kinds 59c
SOLID COLOR 15x28-INCH GUEST SIZE, Irregs. of 49c kinds, 29c
(Second Floor & Thrift Ave.)

SALE OF COLLAPSIBLE BABY CARRIAGES
FOR THREE DAYS ONLY



$3.99

$6.99

$6.98—2-POSITION STROLLER CARRIAGE
$3.99
A lightweight Carriage of covert that leads a dual life! Easily converted into a stroller . . . or collapsed flat for storing away. Green, tan, blue.

$10.98 CARRIAGE OF LEATHERETTE
$6.99
Note its many features: 4 Bow Hood, with sun visor! Reclining back! Single EASY FOLD! Foot operation! Sturdily made of practical leatherette in gray or black.

$4.98 CARRIAGE
Collapsible Carriage of covert in tan, green or blue. Streamlined model. $2.99

Only 50 $2.98 Canvas Swing with folding stand and safety spring — $2.19
(Infants'—Second Floor.)

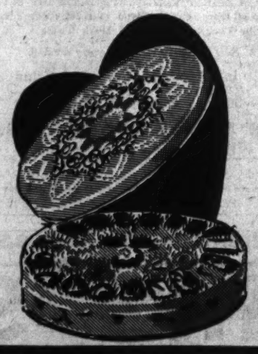
FOR TELEPHONE ORDERS, CALL CENTRAL 9449

ANNUAL SALE! BOYS' TOM SAWYER SHIRTS AND BLOUSES



REG. $1.00, $1.25, $1.50—NOW
1200 more just arrived, including new Spring Polos.
Madras and Broadcloths . . . white and patterns. Stock up and save!
Blouse Sizes, 4 to 10
Shirt Sizes, 8 to 14, 13 to 14½
84c 3 for $2.50
(Boys' Own Store—Fourth Floor and Thrift Ave.—Street Floor.)

VALENTINE CANDIES



MRS. STEVEN'S TIN, 2½ LBS.
Mrs. Steven's delicious homemade Candies packed in a gaily decorated Valentine tin box. $1

Betty Lewis Chocolates, in heart boxes, 1 lb. 65c, 2 lbs. $1.25
Chocolate Miniatures, in heart boxes, 24 oz. $1.49, 14 oz. 89c
½-lb. Heart Boxes, 19c 1-lb. Heart Boxes, 39c
(Street Floor & Thrift Ave.)

FOR TELEPHONE ORDERS, CALL CENTRAL 9449

ROYSTON WHITE SHIRTS
ARE FIRST CHOICE WITH THE MAJORITY OF MEN!



AVAILABLE ONLY HERE IN ST. LOUIS!
$2

And no wonder when you consider their ten points of leadership in addition to the value they represent. Roystons are exclusive at St. Louis' Favorite Men's Store. Choose from neckband and Trubenized collars. Sizes 13½ to 20!

COUNT TEN AND YOU'LL BUY ROYSTONS!

EXTRA HIGH COUNT (152x80) BROADCLOTH!
PLEATED, SHAPED SLEEVES!
SANFORIZED SHRUNK!
OCEAN PEARL BUTTONS!
NONWILT TRUBENIZED COLLARS!
FULL CUT COMFORT!
METICULOUS, SPECIFIED TAILORING!
EXTRA BUTTONHOLE PREVENTS "RIDING"!
EXTRA STRONG STITCHING!
ACCURATE SIZES FOR ALL MEN!

(St. Louis' Favorite Men's Store—Street Floor)

FOR TELEPHONE ORDERS, CALL CENTRAL 9449



SPECIAL FOR FEBRUARY!
ANTOINE PERMANENT WAVE
MAKE YOUR APPOINTMENT NOW!

The coiffures you admire most are based on our custom Antoine Permanent Waves... and here's an opportunity to get one at a grand saving! Shampoo and restyling by our Antoine Artists included at this price. $11.25

Call CEntral 6500—Station 318
(Antoine Salon, Ninth Floor.)

VAN RAALTE'S ORCHID AND ORANGE PEKOE

NEW SHADES IN STRYPS GOWNS
$2

Orchid and Orange Pekoe . . . two luscious new shades make their debut in Van Raalte Gowns! Princess styles in the noted stryps. Sizes 34 to 42.

"BECAUSE YOU LOVE NICE THINGS."
(Second Floor.)



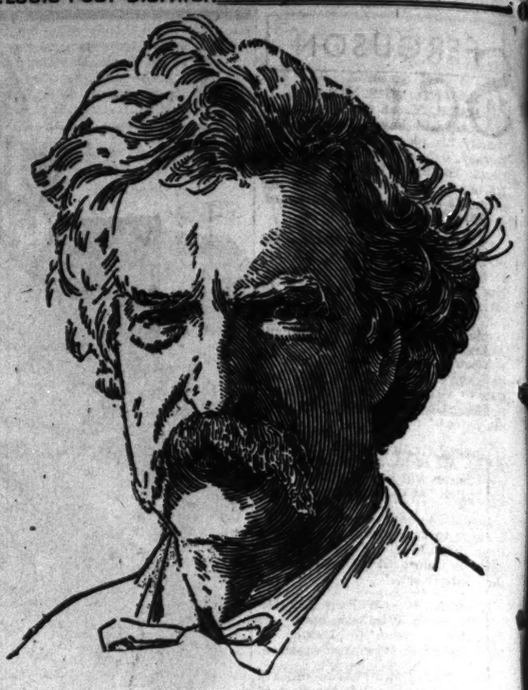
CLEANING SPECIAL
BOUCLE SUITS AND DRESSES
CLEANED AND HAND BLOCKED, ONLY
Limited time only . . . so hurry! One or two piece boucle suits or dresses expertly hand blocked to your measurements . . . at an unusually low price. 98c

WE CALL AND DELIVER PROMPTLY. CENTRAL 6500, STATION 383
(Cleaning and Dyeing Dept.—Street Floor.)

Picture These Magnificent Volumes in Your Library

The Complete Works of

MARK TWAIN



IN 24 SUPERB VOLUMES

24 SUPERB VOLUMES
13,000 Pages—3,000,000 Words
WEIGHT OVER 33 POUNDS!

Clear, Crisp, Large-Faced Type — Select White Wove Non-Glaring Paper — Lavishly Illustrated Throughout — Embossed and Gilded "Lifetime" Binding

First Book — Tom Sawyer Abroad
Second Book—The Man That Corrupted Hadleyburg
Third Book—In Defense of Harriet Shelley
Fourth Book—Following the Equator
Fifth Book—What Is Man?
Sixth Book—A Tramp Abroad
Seventh Book—The Gilded Age
Eighth Book — The Adventures of Huckleberry Finn
Ninth Book—The Mysterious Stranger
Tenth Book — Life on the Mississippi
Eleventh Book—Roughing It
Twelfth Book—A Connecticut Yankee in King Arthur's Court
Thirteenth Book—Joan of Arc
Fourteenth Book—The $30,000 Bequest
Fifteenth Book — Sketches New and Old
Sixteenth Book—Europe and Elsewhere
Seventeenth Book—The Adventures of Tom Sawyer
Eighteenth Book—The Innocents Abroad
Nineteenth Book—Pudd'nhead Wilson
Twentieth Book—The American Claimant
Twenty-first Book — The Prince and the Pauper
Twenty-second Book — Mark Twain's Note Book
Twenty-third Book—Christian Science
Twenty-fourth Book — Mark Twain's Speeches

Such a Remarkable Offer May Never Again Be Duplicated!
Made Possible Only Through the Special Distribution Plan of THE MARK TWAIN COMMEMORATION COMMITTEE!

Clip the Coupon Below—Get Your 1st Volume NOW!

Regular Edition per Volume . . . 39c

Deluxe Edition per Volume . . . 59c

TOMORROW, you are invited to accept the complete works of Mark Twain in a magnificent 24-volume library, practically for the asking.
Think of it! The Complete Works of MARK TWAIN! America's beloved Prince of Laughter! That one day the rich treasure of his complete works should be within your grasp was beyond all imagining . . . Yet here they are—YOURS—almost as a gift! YOURS—practically for the asking and you can claim the first volume tomorrow. No waiting, no red tape—just clip the coupon below and come in right away. A new book will be yours every week.



Why This Offer Is Made!

Two years ago, at centennial ceremonies all over the world, Mark Twain societies paid tribute to America's greatest author. At that time, in every civilized country, memorial exercises were conducted in his honor . . .

Also at that time something that means much more to the happiness of your family took place . . . a few far-sighted men conceived the idea of creating—NOT ONE Mark Twain monument—but living monuments that would create happiness, that could be brought right into hundreds of thousands of American homes—into your own home—the place where Mark Twain himself wanted to be remembered.

Public-spirited men and women gave their services to the cause. And so today the Mark Twain Commemoration Committee takes pride in inviting you to accept the Complete Works of America's beloved Prince of Laughter—practically for the asking!

Would You Prefer the Superb AMERICAN ARTISTS' DE LUXE EDITION?

For those among our readers who are satisfied with nothing but the best, the Mark Twain Commemoration Committee has made available a flawlessly exquisite American Artists' De Luxe Edition of these great masterpieces of literature—a triumph of color-harmony, classic design and expert book-craftsmanship!

These matchless DE LUXE volumes are bound in creamy, "cleanable" white with lustrous gilded titles and ornamentation—stamped in jewel-tone with stained tops that match! An adaptation by Clarence Hornung, America's foremost book designer—adorns the top cover.

The end papers are the work of that world-renowned "painter with the pen," Franklin Booth! William Addison Dwiggins, celebrated type stylist and supreme master of his craft, has furnished the decoration and hand lettering.

And what a glorious array of talent has been called upon for the illustrations of this sumptuous edition! The work of the inimitable Howard Pyle—master painter and artist extraordinary—is here in all its rich, living color! N. C. Wyeth! Worth Brehm! Franklin Booth! Names that have been emblazoned on the honor roll of art!

Books of rare, vivid beauty—built for generations of constant usage! Woven head and tail bands! Heavy end papers! A binding that is DURABLE and CLEANABLE!

Just picture this magnificently elegant library of masterpieces on YOUR bookshelves—adding beauty to YOUR home—YOUR good taste in literature and in bindings!

And here is good news! If you prefer this "American Artists" Edition, all you are asked to pay is the give-away sum of only 59c for each volume.

You may take your choice, but you must act at once! The number of De Luxe Libraries is VERY LIMITED, and will be available only to those who claim their first book immediately. CLAIM YOUR FIRST VOLUME TOMORROW! CLIP THE COUPON BELOW AND COME IN RIGHT AWAY.

If All the World Must Have MARK TWAIN How Can You, an American, Do Without Him?

NOW ALMOST A GIFT
Claim YOUR FIRST BOOK TOMORROW

In Australia, China, Japan—throughout Europe—in the farthest corners of the earth—children and grown-ups have thrilled to the adventures of TWAIN'S beloved characters. To the peoples in all lands Mark Twain is an inexhaustible source of happiness and sound philosophy, a tremendous influence for good. He typifies the American spirit of optimism and courage.

If the Spanish people, the Russian, the Chinese, the French must have him—why should you, an American, do without him? Until now you were compelled to because complete sets of Mark Twain's works are so precious and so costly, so rigidly copyrighted throughout and so closely held that only a few wealthy families could afford them.

Now, however you need no longer be without Mark Twain. Tomorrow the Mark Twain Commemoration Committee invites you to accept his Complete Works in 24 Majestic Volumes PRACTICALLY FOR THE ASKING!

Now you, too, can have Mark Twain to lift away the burden of life, to make your home a sweeter, happier place; and to take you back to the golden days of your boyhood. Now your children can enjoy the benefit of growing up with Mark Twain's clean, sane influence. Now you and your family can have this very precious library ALMOST AS A GIFT!

Come in and CLAIM YOUR FIRST VOLUME TOMORROW! CLIP THE COUPON AT RIGHT AND BRING IT IN AT ONCE.

HOW TO GET YOUR BOOKS!

Clip the Privilege Coupon—It Is Valuable! Bring It in Tomorrow for Your First Volume!

Clip the Privilege Coupon and with it claim your first volume of your 24-volume Mark Twain Library. With this Coupon and on payment of only 39c you will be immediately given your first book which is "Tom Sawyer Abroad." A new book will be released every Friday.

Claim your volumes at **SCRUGGS-VANDERVOORT-BARNEY Downstairs Store, 9th and Olive Streets.**

We herewith acknowledge with gratitude the co-operation of **SCRUGGS-VANDERVOORT-BARNEY** in making available its facilities for the distribution of these commemoration volumes.

The co-operation of **SCRUGGS-VANDERVOORT-BARNEY** has made possible this presentation in the City of St. Louis.

You need only the Privilege Coupon. You will find a Private Coupon given away inside every volume you claim. Go to SCRUGGS-VANDERVOORT-BARNEY DOWNSTAIRS STORE at once and claim your first volume!

No Charges. No C. O. D.'s. No Phone Orders. No Deliveries. For Mail Orders See Coupon at Right.

Cyril Clemens, Cousin of Mark Twain

INTERNATIONAL MARK TWAIN SOCIETY
Through Its President, CYRIL CLEMENS, Wholeheartedly Welcomes This Great Public-Spirited Gift-Offer

"I am most happy to see MARK TWAIN'S books being almost given away. It is what my cousin, Mark Twain, himself, would have wanted—his books within the reach of everyone—in the very homes of the people he loved so well.

"The books themselves, in appearance as well as quality, are indeed a fitting shrine to the great works Mark Twain wrote.

"I most heartily endorse the plans of the Commemoration Committee and will co-operate in any way I can with the good work."

Cyril Clemens

NOW READY---First 3 Volumes---START NOW

PRIVILEGE COUPON

Clip This and Claim Your First Book Tomorrow

This voucher, when presented at official redemption station Vandervoort's Downstairs Store, 9th and Olive, qualifies you to receive one volume of the Complete Works of Mark Twain.

Good for First Book. Further Vouchers are found in each volume.

A New Book is released every Friday.

Please fill in—Important—Check edition desired.

☐ Regular Edition—39c per volume
☐ American Artists' De Luxe Edition—59c per volume

Name _____
Address _____
City _____

P.D.-2-13-38

MAIL ORDERS

If you wish your VOLUMES mailed to you, remit 54c for the Regular Edition (39c plus 15c for handling, for packing and postage. De Luxe Edition 74c (59c plus 15c for handling, packing and postage). Address mail orders to the Mark Twain Commemoration Committee, SCRUGGS-VANDERVOORT-BARNEY, 9th and Olive, St. Louis, Mo.

VANDERVOORT'S DOWNSTAIRS STORE

Scrug
Spring
$4.50 and $5.50
Smart Longer-Length
Gloves—Aisle Tables —First Floor



me NOW!

59c

in in a magnificent 24-volume li-

d Prince of Laughter! That one was beyond all imagining . . . Yet king and you can claim the first come in right away. A new book

Offer Is Made!

l ceremonies all over the world, Mark te to America's greatest author. At ed country, memorial exercises were . . .

thing that means much more to the hap- place . . . a few far-sighted men con- —NOT ONE Mark Twain monument at would create happiness, that could reds of thousands of American homes e place where Mark Twain himself

men gave their services to the cause. ain Commemoration Committee takes ept the Complete Works of America's —practically for the asking!



TWAIN SOCIETY
EMENS, Wholeheartedly
-Spirited Gift-Offer
ost heartily endorse the plans he Commemoration Committee will co-operate in any way I can the good work."

es---START NOW

PON

Good for First Book. Further Vouchers are found in each volume.

MAIL ORDERS

If you wish your VOLUMES mailed to you, remit 54c for the Regular Edition (39c plus 15c for handling, packing and postage. De Luxe Edition 74c (59c plus 15c for handling, packing and postage). Address mail orders to the Mark Twain Commemoration Committee, SCRUGGS-VANDERVOORT-BARNEY, 8th and Olive, St. Louis, Mo.

P.D.-2-13-38

TORE

Scruggs-Vandervoort-Barney

Missouri Commission for the Blind Has a Special Booth on the Second Floor. Visit It.



Herman Delman
In Person

Monday, Mr. Herman Delman comes to Vandervoort's to present to St. Louis women the Premiere Showing of his 1938 collection in America. Meet this great designer and let him advise you about your footwear.

Vandervoort's Shoe Salon—Second Floor.

Spring Sale



$4.50 and $5.50 Smart Longer-Length

SUEDE GLOVES



Superb Values at $1.55

Add the graceful smartness of these lovely Gloves to your ensembles now at much below their regular price! See this exceptional group of 1650 pairs of rich suede afternoon and evening styles.

Included are 8-button-length, mousquetaires in practical, washable beige suede . . . and 12 and 16 button lengths in black. Shop for these luxurious Glove values early!

Gloves—Aisle Tables —First Floor

Wear the Flattery of Fox

Blended to the Tones of Your Lovely Wool Coat



Specially Purchased to Sell at

$69.95

Select one of these distinctive styles in a gorgeous color for immediate wear! The full-bodied fox collars which halo your face luxuriously are exceptional at this price! The fabrics themselves make these styles super buys! In navy, misty lighter blue, beige, wheat-stalk, and a lovely shade of dusty rose. Know the easy unconcerned smartness of wearing one of these superlative styles now! They're stunning. Have this charming attraction for your wardrobe tomorrow. Misses', women's, regular, and half-sizes.

Vandervoort's Coats—Third Floor

Features of National Children's Week...

February 14th to February 20th



Sub-Deb Success 'Kerchief Dresses

$2.98

Be gayly coquettish in these newest versions of the Peasant Dress . . . in Bayaderes and other lovely prints . . . or choose the demure model with crisp white pique collar and cuffs. These enchanting Frocks are for misses from 12 to 16. See them tomorrow!

Sub-Deb Shop—Third Floor



For Children's Week, Vandervoort's Features Two Smart Coat Sets

Spring Coat Sets, $8.98

For little girls from 3 to 6, here's a navy cheviot Coat Set with smartly stitched back, two real pockets, smoked pearl buttons and roller hat to match, with feather trim. Dress her adorably in this.

Pure Camel's Hair Coats with stitched brimmed hats, have raglan sleeves, belts and white pearl-like buttons, for little brothers and sisters from 2 to 6. Very attractive—see them $14.95

Infants' Wear—Third Floor.

Featured at

One-Half Price!

Lovely Silk Slips and Gowns



Freshen your lingerie wardrobe with gleaming, dainty Slips and suave, silken Gowns from our regular stock at important reductions now! You'll find both lace trimmed and tailored styles in this exciting collection. See this group of grand values early . . . for best choice.

$1.98 to $5.98 Values

PRICED TO SAVE YOU HALF

4 Groups of SLIPS

150—$1.98 Tailored and Lace-Trimmed Silk Slips, now priced at just 99c

200—$2.98 Tailored and Lace-Trimmed Silk Slips, now reduced to $1.49

200—$3.98 Tailored and Lace-Trimmed Silk Slips, now priced at just $1.99

65—$4.98 Lace-Trimmed Silk Slips, specially priced now at just $2.49

4 Groups of GOWNS

60—Regular $1.98 Tailored and Lace-Trimmed Gowns, priced now at just 99c

20—Regular $3.98 Tailored and Lace-Trimmed Gowns, now reduced to just $1.99

88—Regular $4.98 Lace-Trimmed Gleaming Satin Gowns, now priced at $2.49

25—Regular $5.98 Dainty Lace-Trimmed Satin Gowns, reduced to just $2.99

Vandervoort's Silk Lingerie—Third Floor

February Fabric Event

Spring again! And again at Vandervoort's you'll find the thrill of selecting your new clothes from all the lovely things we bring you. Here we highlight just a few fabrics to show you how diversified — and how moderately priced—your new clothes can be! See them tomorrow!

Butterick Pattern 7758



Homespun Prints

One of Vandervoort's exclusive prints is this gorgeous floral on white and natural, of washable crease-resisting spun rayon. 39 inch. $1.00 Yd.

Lovely "Kara Mia"

From Italy—and as colorful—is this spun rayon in large and small checks. It's washable, non-shrink, crease-resisting—at Vandervoort's only. $1.39 Yd.

Smart "Cruisaline"

Shown first at Vandervoort's in St. Louis! Delightful for exclusive tailored frocks, with light backgrounds and colored designs. 39-in. silk and rayon. $1.59 Yd.



Vogue Pattern 7939

Kaycraft Cottons

They're Easy to Make . . . Smart to Wear . . . and Perfect to Launder!

Never were Cottons more generously favored than this season, when many leading designers have shown their preference by presenting their favorite models in Kaycraft Cottons. Now you can plan a lovely wardrobe in Kaycraft Cottons—See them!

Hullabaloo Prints, novelty weave, yd., 39c
Rexshan Prints, Sanforized, plain, yd., 49c
Smartlyn Prints, Sanforized for 59c
Kerrylyn Prints, permanent, nubby 59c
Kay-Yong Rayon Prints, creaseless $1

Vandervoort's Fabrics—Second Floor

Reg. $5.99! 19-Piece Highball Set

With 3-Letter Monogram

$3.99

Your complete ensemble for serving refreshing drinks in most refreshing style! Your own three-letter monogram will be engraved on this clear, sparkling crystal, in a smart modern design. Eight 10-oz. glasses, jigger, bowl and tongs, as shown—for 3 days only. Delivery within two weeks.

Vandervoort's Glassware—Sixth Floor



Dog Show Stewards.

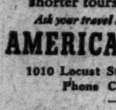
Samuel C. Davis Jr. will be chairman of the committee of stewards for the twenty-sixth annual all-breed bench show of the Mississippi Valley Kennel Club, to be held in Convention Hall of the Municipal Auditorium, March 26 and 27. This committee will supervise the judging program.

DRESSMAKING & TAILORING

We are capable of designing and tailoring your dress, suit or cloth coat. You furnish the cloth. We also make alterations on ready-made garments for a moderate charge.

M. DAVISON

224 N. 7th St.



SLIP COVERS

CUSTOM-MADE "Your 'Round Use" 2 Piece, Exceptional value .....ONLY $19

Cash or E. Z. Terms. Phone for Estimate

CAbany 7425 7426

ZIGEL SLIP COVERS 5922 Delmar UPHOLSTERING

Musical Research Club To Give Dinner Dance

THE Musical Research Club program for the Valentine dinner dance, to be given at Hotel Coronado Tuesday beginning at 6:30 p. m., will be under the direction of Mrs. J. V. Huffman. There will be numbers by the Musical Research Chorus and the ensemble. Soloists will be Mrs. C. W. Young, Mrs. E. L. Hough, Mrs. A. F. O'Brien, Mrs. G. H. Sugrue, Mrs. James V. Huffman and Miss Genevieve Fonyo. Two musical skits will be given by Mrs. G. F. Buchanan, Miss Bernice Kelsey, Mrs. N. R. Brice, Mrs. E. B. Wilke, Mrs. N. W. Jansson and Mrs. C.2G. Fesler, assisted by Douglas Johnson, Arval Palmer and Armin Mueller. Miss Mary Ann Sickey and Tom Joyde will offer two dance specialties. James Huffman will be master of ceremonies. The accompanists will be Mrs. Doyne Neal, Miss Anna Louise Petri, Miss Ruth Emritch and Mrs. Elizabeth Stellwagen, president of the club.

To Give Silver Tea For Scholarship

THE Society of Mayflower Descendants of the State of Missouri will have a meeting of the board of assistants at the home of Miss Julia D. Randall of the Saum Hotel Saturday afternoon at 3 o'clock. The business meeting will be followed by a silver tea from 4 to 6 o'clock, the object of which is to raise funds for a scholarship for a student, who is a sophomore at the School of the Ozarks.

The society has elected the following officers: Lewis A. Delano, governor; Mrs. Christopher W. Johnson, deputy governor; Miss Julia D. Randall, treasurer; Miss Flora Delano, secretary; Mrs. Lewis A. Delano, historian; James Purmort, captain; the Rev. Leigh O. Wright, elder; Dr. Arthur M. Alden, surgeon and, Robert Bruce Snow, counselor.



TRAVEL and RESORTS



EUROPE $298

to $785: Tourist, 3rd, or Cabin, 3½ to 7 weeks. Hotels, swiss service, banquet, side trips, tips included. High ½ personalized. Ask for Travel Map 68.

M. T. TRAVEL CO. 250 TREMONT BOSTON MASS.

OUTSTANDING TRAVEL VALUES

TREASURE TOURS

38 Days *Popular Treasure Tour*—Six Countries..... $411*

52 Days *Ideal Treasure Tour*—Seven Countries..... $527*

53 Days *North Cape Wonder Tour*—Six Countries..... $614*

Featuring full North Cape Cruise and Norwegian Fjords

66 Days *Grand Treasure Tour*—Ten Countries..... $689*

Featuring Adriatic Cruise

* 3rd Class Trans Atlantic • Tourist Slightly Higher

HELLER & GROSSMAN, 913-914 Chemical Bldg. 8th & Olive Sts., St. Louis, Mo. CH. 6189

TRAVEL WISELY!

BEGIN ANY TRIP BY PHONING CE. 6500—Sta. 514!

Our Travel experts will gladly show you how to get the most out of your trip with the least cost.

Write for Descriptive Folders

TRAVEL BUREAU

ST. LOUIS' FAVORITE STORE

STIX, BAER & FULLER

CEntral 6500 FOURTH FLOOR L. John Lewis, Mgr.

MARDI GRAS

Personally Conducted Tour

DE LUXE SPECIAL TRAIN

Leaves 5 P. M., Feb. 24th

Only tour including Baton Rouge, Gulf Coast, Flower Parade, 5 Days in New Orleans and using fast, short, direct

ILLINOIS CENTRAL R. R.

WE INVITE COMPARISON

For Itinerary Call

BURKETT TOUR & TRAVEL SERVICE

1818 Railway Exchange Bldg.—CH. 7272

ALL-EXPENSE ESCORTED TOURS TO **MEXICO** ROUTED VIA FAMOUS TRAIN "CITY OF MEXICO" IN PRIVATE PULLMAN CARS

$205.00 and up from St. Louis

See this scenic wonderland while it still retains all of its old world charm and beauty. Visit

Mexico City, Cuernavaca, Orizaba, Cholula, Puebla, Xochimilco, Cordoba, Pyramids, Taxco

DEPARTURES EVERY SUNDAY FROM ST. LOUIS

Ask your own travel agent for Free Booklet or write

AMERICAN EXPRESS

1010 Locust Street

St. Louis, Mo., Phone Chestnut 6180

America's Foremost Travel Organization

Banner Tours of EUROPE

WITH ESCORT

7 COUNTRIES ··· 41 DAYS

ONLY $574.00 NEW YORK & NEW YORK

ALL-EXPENSE



See ENGLAND-HOLLAND BELGIUM-GERMANY SWITZERLAND ITALY-FRANCE

DEPARTURES JUNE 28 and JULY 19

Sailings via the "Berengaria" and "Queen Mary." Splendid hotels—complete sightseeing. Also shorter tours as low as $446.

Ask your travel agent for literature or

AMERICAN EXPRESS

1010 Locust Street, St. Louis, Mo.

Phone CHestnut 6180

America's Foremost Travel Organization

Empress of Australia

West Indies Cruise

19 ROYAL PLAY-DAYS

From New York

FEB. 19 · $217.50 up

St. Pierre · Fort de France · Barbados Trinidad · Curaçao · Panama Canal Jamaica · Havana

4 other cruises to the West Indies

See YOUR TRAVEL AGENT or Geo. P. Carbrey, General Agent, 418 Locust St., St. Louis, Mo. Phone: GArfield 2134

Canadian Pacific

The Route of Sunshine TO ALL EUROPE

Delightful at any time of year—DOUBLY SO IN WINTER . . . is the sun-bathed Southern Route! Enjoy outdoor Lido Life on the superliners REX or Conte di SAVOIA (gyro-stabilized), the ROMA, VULCANIA or SATURNIA.

Regular sailings from New York Apply to Your LOCAL TRAVEL AGENT

ITALIAN LINE

★ **A WEST INDIES CRUISE FROM NEW ORLEANS** ★

ON THE POPULAR TRANSATLANTIC LINER

20 DELIGHTFUL DAYS **VEENDAM** 15,480 GROSS TONS $200 and up

Of special appeal to travelers from the South, Southwest and Middle West—An Ideal Cruise, An Ideal Itinerary, An Ideal Time.

Through the Caribbean to Seven Wondrous Ports of Call—Leave New Orleans **March 2.** Visiting one full day each in Kingston, Jamaica; Cristobal, Panama; Curaçao; La Guayra, Venezuela; Barbados; San Juan, Puerto Rico; Havana (two full days). Shore Excursions at low group rates.

"*Veendam*", loved by Atlantic travelers and cruise-goers. Specially adapted for this Cruise. Spacious, comfortable. Outdoor swimming pool. New gymnasium. Buffet luncheons on sunlit decks. Special dance orchestra. Delightful entertainment programs. No overcrowding. Superb cuisine. Laundry service.

Book early. Write for folder to YOUR OWN TRAVEL AGENT or to any office of the Holland-America Line or American Express.

AMERICAN EXPRESS

1010 Locust St., St. Louis, Mo.

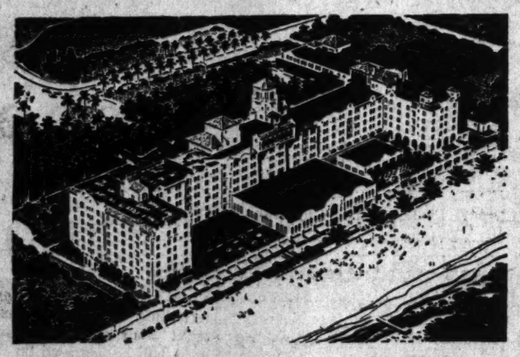
Phone CHestnut 6180

HOLLAND-AMERICA LINE

Room 537-539 Arcade Bldg., St. Louis, Mo.

CEntral 8977

American Express Travelers Cheques always protect your travel funds



PEAK-OF-SEASON . . . DERBY DAY

Washington's Birthday was once the peak of the Florida season. Now Derby Day, March 5th, is the climax of resort activities. Florida's Hollywood Beach Hotel, enjoying the most successful season in twelve years of operation, is pleased to announce that while booked to capacity at present, a limited number of choice rooms and suites will be available in late February and early March.

Thus you will be able to join your friends here for the most brilliant weeks of winter at the Hollywood Beach . . . enjoying the best that Florida offers in vacation living. *Super-American Plan* includes accommodations, meals, Country Club privileges and daily sports and social diversions within this vast oceanfront estate.

Oscar T. Johnson, General Manager.

FLORIDA'S Hollywood BEACH HOTEL On the Ocean . . . in Hollywood . . . in FLORIDA

Salesmen when wanted—men who can sell—pleasing, intelligent and experienced—bigger business builders—are among the readers of the Post-Dispatch Help Wanted columns. You can reach them quickly through a Post-Dispatch Help Wanted ad. Call MAin 1111 for an adtaker.

EAST ST. LOUIS

MRS. RICHARD M. MOSS, 71 Country Club place, was hostess to the members of her bridge club at luncheon at her home Thursday. The guests were Mrs. Marshall Erwin, Mrs. Cletus C. Canavan, Mrs. John C. Roberts, Mrs. Arthur Felsen, Mrs. Charles M. Norton, Mrs. Stephen D. Sexton Jr., Mrs. Andrew W. Kurrus, Mrs. William Melin, Mrs. Theodore A. Eggmann and Miss Susie Lee Moore.

Mr. and Mrs. Finis P. Ernst Jr., 1320 Pennsylvania avenue, returned yesterday from Miami Beach, Fla., where they had spent six weeks.

Mrs. Clifford Mareness of St. Louis entertained the members of her bridge club at luncheon at her home Thursday. Members are Mrs. William R. Brown, Mrs. Charles J. Schiele, Mrs. O. J. Culbertson, Mrs. Oliver Brockman, Mrs. Arthur M. Beckwith, Mrs. Forrest Beckwith, Mrs. Frank A. Smith Jr., Mrs. Frank Craig, Mrs. E. S. Hodgson, Mrs. Frank Miller, Mrs. Mabel Miller and Mrs. Oscar White.

Miss Ermal Kelsey of the Hotel Broadview departed Friday for a month's South American cruise.

Mrs. Fred Leber, 527 North Fourteenth street, entertained at her home Wednesday with a bridge luncheon complimenting Mrs. Roy Culbertson of Kingsville, Tex., who is the guest of her parents, Mr. and Mrs. W. E. Doody, 735 Wabasha avenue. The guests were Mrs. David Keefe, Mrs. Carl Wachtel, Mrs. Charles Schiele Jr., Miss Frances Schiele, Miss Audrey Leber and Mrs. Harry Ekins and Mrs. Donald Kramer of St. Louis.

Mr. and Mrs. A. R. Benson of Chicago departed Thursday for their home after a week's visit with Dr. and Mrs. Leo L. Madden, 73 Country Club place.

Mrs. William N. Hanford, 1407 St. Louis avenue, entertained at her home Wednesday evening at a bridge party for Mrs. Michael O'Brien, who will depart next week for Wichita, Kan., where she and Mr. O'Brien will make their home. The guests were Mrs. Vivien Pierron, Mrs. Roy Bischoff, Mrs. Leland Crank, Mrs. Thomas Moore, Mrs. Edward Delmore Jr., Mrs. Robert Knauer, Mrs. Thomas Butler, Miss Mary Alston, Miss Virginia Delle Smith, Miss Marjorie Lott and Miss Ellen Crain.

Dr. and Mrs. O. J. Culbertson, 600 Vogel place, and their son-in-law and daughter, Mr. and Mrs. Charles J. Schiele Jr., 3207 North Park drive, will depart this week for a two weeks' motor trip in the South.

Mr. and Mrs. J. Lyon Woodruff, 649 North Thirty-seventh street, entertained the members of their bridge club at dinner at their home Friday. The guests were Mr. and Mrs. Arthur P. O'Leary, Mr. and Mrs. Frank Craig, Mr. and Mrs. M. L. Harris, Mr. and Mrs. Charles J. Schiele Sr., and Mr. and Mrs. Charles G. Kurrus Sr.

Mrs. Bruce Robinson of San Antonio, Tex., has departed for her home after a short visit with Mrs. Cletus C. Canavan, 1668 North Park drive.

Mrs. Henry Sigmund of the Charlton apartments entertained at a bridge luncheon at her home Wednesday. The guests were Mrs. J. C. Henry, Mrs. John Rogers, Mrs. L. W. Haynes, Mrs. Elmer Klie, Mrs. R. H. Schneider, Mrs. R. F. Stanton, Mrs. Vernon McCawley and Miss Catherine Cherrington.

Miss Agatha Selter of Chicago is spending the week-end with Miss Virginia O'Leary, 1627 North Forty-fifth street.

Mrs. C. C. Kane, 8521 State street, will be hostess to the members of her bridge club at luncheon tomorrow at the Hotel Jefferson in St. Louis. Guests will be Mrs. Royal Tharp, Mrs. Melville B. Thomas, Mrs. R. O. Huffer, Mrs. R. F. Koch, Mrs. A. J. Pershall, Mrs. H. J. White and Mrs. A. C. Rosenthal of St. Louis.

Mrs. E. Fred Gerold, 525 Washington place, entertained the members of her bridge club at luncheon at her home Wednesday.

Miss Kitty Goetzman, 543 North Thirteenth street, will entertain the members of her bridge club at a buffet supper at her home tomorrow evening. The guests will be Mrs. Shelby Putnam, Mrs. William N. Hanford, Mrs. George Detchemendy, Mrs. Russell Maxwell, Miss Marabeth Little, Miss Euphrocyne Hursey, Miss Evelyn Zimmer, Miss Mary Ada Hayes, Miss Mary Mae Joyce, Miss Marie Geiger and Miss Norma Doyle.

Mr. and Mrs. Harold G. Baker, 8 Country Club place, are spending the week-end in Peoria, Ill.

Mrs. George Gerold, 522 North Tenth street, entertained the members of her bridge club at luncheon at her home Wednesday. The guests were Mrs. Henry Zittel, Mrs. Thomas Conaty, Mrs. James P. Flannery Jr., Mrs. John C. Soucy, Mrs. George Detchemendy, Mrs. Robert J. McEvilly and Mrs. George Barnes.

Mrs. Bart Schmitt, 539 Washington place, returned Wednesday from Paducah, Ky., where she spent two weeks.

Mrs. D. D. Goodell, 1755 North Twenty-eighth street, entertained the members of her bridge club at a buffet supper at her home Friday. The guests were Mrs. Dale Billman, Mrs. Frank McKeon, Mrs. Leonard Niess, Miss Amelia Bareis, Miss Bertha Deffibaugh, Miss Clara Sweet and Miss Mildred Comley.

Engaged to Marry



MISS BARBARA LEE, daughter of Mr. and Mrs. Clarence L. Lee of New York, whose engagement to James Norvell Banks was announced recently. Her fiance is the son of Mr. and Mrs. Harry Banks of Vandalia, Mo., who formerly live at the Park Plaza here.

Puffer-Hinnendahl Wedding on Feb. 26

ANNOUNCEMENT was made last week of the approaching marriage of Miss Esther Hinnendahl, daughter of Mrs. Edna Hinnendahl, 4473 Lexington avenue, and William Sidnam Puffer, son of Mr. and Mrs. William J. Puffer, 242 Bristol road. The wedding will take place Saturday afternoon, Feb. 26, at 4 o'clock at Webster Groves Presbyterian Church.

A small reception will be given afterward at the home of the bridegroom's parents. The bridal pair will take their wedding trip to New Orleans, where they will attend the Madri Gras. They will make their home at Houston, Tex.

Mr. Puffer is a graduate of the School of Engineering at Washington University, and a member of Tau Kappa Epsilon fraternity.

At Home to Friends.

Mr. and Mrs. Sam Goodman, 6218 Northwood avenue, will be at home to friends this evening from 4 to 8 o'clock. Mrs. Goodman was Miss Thelma Shapiro before her recent marriage.

Varied Program For Eighth District

MRS. ABRAHAM L. BROWN, chairman of literature of the Eighth District, Missouri Federation of Women's Clubs, will review "The Nile," by Emil Ludwig, and Miss Elizabeth Worrell, director of the department of speech at Central College, will review "Victoria Regina," in the bridge room of Stix, Baer & Fuller, tomorrow at 10:30 a. m.

The monthly meeting of the board of the Eighth District will be held Wednesday at 10 a. m. in Federation headquarters. Mrs. Ruth Kelso Renfrow, the president, will preside.

The department of conservation and roadside beautification of the Eighth District, department of educaton, will entertan members of the Federaton of Women's Clubs and the Garden Clubs of St. Louis Thursday at 2 p. m. in the crystal room of Hotel Chase. Mrs. Arthur J. Krueger, chairman, will preside and introduce the speakers: Mrs. Haymer Lowenhaupt, Henry W. Kiel, L. P. Jensen and Henry G. Berning, honorary chairman of the St. Louis flower show. The musical program will be presented by Mrs. Edward J. Heiligers, soprano, with Mrs. G. W. Coffman, accompanist. Hostesses will be members of the education committee, officers and chairmen of the Eighth District and Group 11 of the Webster Groves Garden Clubs.

At the regular meeting of the Better Films Council Friday at 10:30 a. m. in the auditorium of Vandervoort's, Miss Anna Louis Petri will speak on "Development of Music in Motion Pictures." Mrs. H. W. Schmale is chairman.

First Congregational Women's Guild

The annual luncheon of the Wydown Women's Guild at the First Congregational Church, Wydown boulevard and University lane, will be given Tuesday at 1 o'clock. Dr. Robert Porter will review "When the Rain Comes." Mrs. Julius Kayser is president of the guild.

Give Mavrakos CANDIES 6 Stores in St. Louis See ad elsewhere in this paper!



BEFORE

THIS PICTURE WAS TAKEN

This young lady was able to choose this exact pose and expression—just what she had always wanted in a photograph of herself . . . for by a clever arrangement of mirrors, our PhotoReflex Way enables you to choose the very pose and expression you want . . . and when you want a photograph, it's a good photograph you want . . . just any photograph won't do!

Have Your Photograph Taken our PhotoReflex Mirror-Camera way

Most people prefer our offer of 3 for $10 . . . 8x10 Size Pictures Beautifully Mounted and in a Soft Buff Finish

Others as low as $2 for one picture

Full Selection of Proofs — No Appointment Needed

PHOTOREFLEX MIRROR-CAMERA STUDIO—THIRD FLOOR

FAMOUS-BARR CO.

OPERATED BY THE MAY DEPT. STORES CO. WE GIVE AND REDEEM EAGLE STAMPS

3 Reasons for calling White Line



- CALGONIZING
- NET BAG PROCESS
- LOW PRICE

Calgonizing removes all calcium-soap residue. "Net Bag" process means the bag, *not your clothing*, gets the wear. Both large and small families may now have White Line's Completely Finished Service at a low price.

COMPLETELY FINISHED

20 LBS. $2

Calgonized, Surgically Clean

NO EXTRA CHARGE FOR SHIRTS

Slight additional charge for Dress Shirts, Stiff Collars, Curtains, Lace Spreads, Tablecloths or Wash Suits.

For the small family . . .

COMPLETELY FINISHED SERVICE

7 LBS. 97c

NO EXTRA CHARGE FOR SHIRTS*

Must be a family bundle containing flat work!

Slight additional charge for Dress Shirts, Stiff Collars Curtains, Lace Spreads, Tablecloths or Wash Suits.

TRY OUR FINE DRY CLEANING ANY PLAIN STYLE GARMENTS 2 for $1.10

CALLED FOR AND DELIVERED (SINGLE GARMENT PLAIN STYLE 75c)

We Guarantee Cleaning of Colanese Garments

White Line LAUNDERERS ☆ DRY CLEANERS

Phone LAclede 7780 COUNTY RESIDENTS WEbster 4090

4150 Chippewa 10% DISCOUNT FOR CASH & CARRY

Save 10% on your laundry with our cash and carry discount. Prompt, courteous service.

4150 CHIPPEWA

SOCIAL AND CIV... OF ...

...section of social economy ...and international relations, of ...the Wednesday Club will meet ...Wednesday at 10:30 a. m. Mrs. ...Roever Barth is chairman ...Mrs. Carlos G. Tredway will ...leader for the day. J. Llonber... ...Davis will speak on "Tariffs: ...ivocal Treaties and Interna... ...Good Will."

...luncheon, the dramatic ...section will meet at 1:30 p. ...Mrs. William H. Petring, the ...chairman, will preside. Mrs. T. ...Rassieur, the leader for the ...will read a paper on the "Trend ...Creative Dramatics and Condi... ...Drama for the Little The... ...A one-act play, "Culture," ...Marjane Strong, will be present... ...by club members.

The Creative Work class will meet Thursday at 10:30 a. m. Hugh M. Odell will discuss "The Art of Shoe Making." Mrs. Randall Foster is leader of the class for the month.

The history and literature section of the Monday Club of Webster Groves will meet tomorrow at 10 a. m. to discuss Tennyson's poem, "In Memoriam," under the leadership of Mrs. W. W. Keysor. Mrs. Harry J. O'Neill is chairman of the section.

The art section will have luncheon at 12:30 p. m. with Mrs. F. X. Nachtmann and Mrs. A. J. Schwartz in charge of arrangements. Mrs. Gottfried Galston will give a gallery talk at 1:30 p. m. on her paintings on display. Miss Jaqueline Ambler of the Art Museum lecture staff will speak on "Decorative Arts in America," at a meeting of the section at 2 p. m. Mrs. D. C. Nicholson is chairman of the Art Section. Sunday, Feb. 20, the exhibit of paintings by Mrs. Gottfried Galston will be opened to the public with a tea from 3 to 5 p. m.

The music section will have a luncheon Wednesday at 12:30 p. m. with Mrs. Arthur W. Haill and Mrs. James McCleave as hostesses. "Correspondence Between Church Music and Church Architecture" is the subject to be discussed by Howard Boulter Kelsey, professor of sacred music in Eden Seminary and minister of music at the First Congregational Church, at the meet-

A Bargain That Will Fit Any Purse.



$2 CROQUIGNOLE PERMANENT

All the curls you need! Includes Haircut, Oil Shampoo and Sculptured Finger Wave by experienced, licensed operators.

PETER PAN SPIRAL WAVES, $3.00 $3.75 VITAMIN F, $5.00

FINGER WAVE SPECIAL Oil or Drene Shampoo, Personality Set and Neck Clip. 50c

Peter Pan BEAUTY SHOPPES

4127 N. Union FOrest 1210 — 708 Century Bldg. 313 N. 9th St. GArfield 6081

NOcodale 2582

OPEN EVENINGS

INCANDESCENT Elec. Supply Co. 1121-1123 LOCUST ST.

PRE-INVENTORY CLEARANCE SALE OF Lighting Fixtures, Electrical Supplies, Lamps, etc., now offered at savings of 10 to 60%.

$1.95 $5 3-Lt. Living or Dining Room Fixtures Wired Special

$2 White Enamel Bracket or Ceiling Light Wired Complete With Shade. Special, 55c

$2.50 New Day-Lite Crystal Bottom Lighting unit. For kitchens, sunrooms, taverns or stores. Equipped with 8-inch glass globe. Height over all 14 inches. White enamel finish. Takes 75 to 150 watt bulb. Wired complete. EXTRA SPECIAL 89c

With Pull-Chain 99c

With Drop Cord Switch and Appliance Outlet $1.39

$2.50 modern all-glass INDIRECT LIGHTING UNIT, Diameter 11 in., length 11 in. Furnished in Honey, ORCHID, Green, Peach or French frosted crystal. Wired Complete. Special. $1.69

$12.50 Living or Dining Room 6-Light Fixture SPECIAL $5.95

Wired Complete

Equipped with 5 lights on outside and 1 light in center of body to illuminate. Spread 18 inches. Has 2-way switch to control center light from ceiling or illuminate all lights. Furnished in beautiful silver etched glass panels, length 20 in. Furnished in beautiful silverplate finish. Has 2-way switch to control center light from ceiling or illuminate all lights. Furnished in candle light or in drop type.



ORE
URE WAS TAKEN
able to choose this exact pose
what she had always wanted in
rself... for by a clever arrange-
PhotoReflex Way enables you
ose and expression you want...
a photograph, it's a good photo-
just any photograph won't do!
Photograph Taken
Most people prefer
our offer of 3 for $10
...8x10 Size Pictures
Beautifully Mounted
and in a Soft Buff Finish
as $2 for one picture
No Appointment Needed
R-CAMERA STUDIO—THIRD FLOOR
-BARR CO.
WE GIVE AND REDEEM EAGLE STAMPS

hite Line
ONIZING
AG PROCESS
PRICE
removes all calcium-soap
et Bag" process means
your clothing, gets the
large and small families
ve White Line's Com-
ed Service at a low price.
TELY FINISHED
LBS. $2
Surgically Clean
CHARGE FOR SHIRTS
harge for Dress Shirts, Stiff Collars,
preads, Tablecloths or Wash Suits.
mall family...
Y FINISHED SERVICE
BS. 97c
CHARGE FOR SHIRTS*
bundle containing flat work!
harge for Dress Shirts, Stiff Collars
Spreads, Tablecloths or Wash Suits.
4150 Chippewa
10% DISCOUNT FOR CASH & CARRY
Save 10% on your laun-
dry with our cash and
carry discount. Prompt,
courteous service.
4150 CHIPPEWA

SOCIAL AND CIVIC ACTIVITIES OF WOMEN'S CLUBS

The section of social economy and international relations of the Wednesday Club will meet Tuesday at 10:30 a. m. Mrs. Fayette Roever Barth is chairman and Mrs. Carlos G. Tredway will be hostess for the day. J. Lionberger Davis will speak on "Tariffs: Reciprocal Treaties and International Good Will."

After luncheon, the dramatic study section will meet at 1:30 p. m. Mrs. William H. Petring, the chairman, will preside. Mrs. T. Edmund Bassieur, the leader for the day, will read a paper on the "Trend of Creative Dramatics and Condition Drama for the Little Theatre." A one-act play, "Culture," by Miriane Strong, will be presented by club members.

The Creative Work class will meet Thursday at 10:30 a. m. Hugh M. Orell will discuss "The Art of Shoe Making." Mrs. Randall Foster is leader of the class for the month.

The history and literature section of the Monday Club of Webster Groves will meet tomorrow at 10 a. m. to discuss Tennyson's poem, "In Memoriam," under the leadership of Mrs. W. W. Keysor. Mrs. Harry J. O'Neill is chairman of the section.

The art section will have luncheon at 12:30 p. m. with Mrs. F. X. Nachtmann and Mrs. A. J. Schwartz in charge of arrangements. Mrs. Gottfried Galston will give a gallery talk at 1:30 p. m. on her paintings on display. Miss Jaqueline Ambler of the Art Museum lecture staff will speak on "Decorative Arts in America," at a meeting of the section at 2 p. m. Mrs. D. C. Nicholson is chairman of the Art Section. Monday, Feb. 20, the exhibit of paintings by Mrs. Gottfried Galston will be opened to the public with a tea from 3 to 5 p. m.

The music section will have a luncheon Wednesday at 12:30 p. m. with Mrs. Arthur W. Haill and Mrs. James McCleave as hostesses. "Correspondence Between Church Attendance and Church Architecture" is the subject to be discussed by Howard Boulter Kelsey, professor of sacred music in Eden Seminary and minister of music at the First Congregational Church, at the meeting, at 1:30 p. m. Mrs. C. Reuben Culling will preside.

The Monday Club Chorus will meet Tuesday at 9:30 a. m. and the creative art group, Tuesday afternoon. Wednesday the class in dramatics will meet at 10 a. m.

The St. Louis Chapter, Daughters of the American Colonists, will meet at Jefferson Memorial Thursday at 2 p. m. The program will be sponsored by Mrs. Donald T. Wright. Former Congressman James R. Claiborne will speak on "The Constitution of the United States." Miss Mary Purmort will give "A Tribute to Our Flag," and a musical program will be directed by Mrs. W. M. Weatherford. J. U. Menteer will have charge of the social hour.

The St. Louis Tuesday Literary Club will meet at the Artists' Guild Tuesday afternoon. After the business session and the selection of next year's program, Dr. James R. Thayer will lecture on the "Truth of Science in Chemistry and its Contribution to Literature." Mrs. William H. Pape and Mrs. E. J. Rekart will preside at the tea table, assisting the hostess, Mrs. Robert E. Lee Giers.

The creative writing group of the St. Louis College Club will meet Tuesday at 10 a. m., when Mrs. Adele Gerhard, a 70-year-old novelist from Germany, and her daughter, Dr. Melitta Gerhard, will be guests. Mrs. Gerhard is visiting her son, Dr. Dietrich Gerhard of Washington University. An article, "My Impressions of My First Visit to America," written by Mrs. Gerhard, and translated by a member of the club, will be read. Mrs. Arthur Lynch and Mrs. C. W. Longman will read original manuscripts. The creative art group will meet at the same time.

Luncheon will be served at noon. Mrs. Ernst P. Wetteroth will lead a discussion of recent statements on the American foreign policy by President Roosevelt and Secretary Hull at a meeting of the international relations group at 12:45 p. m. David Earle will give a program of modern French music at a meeting of the music section at 1:45 p. m. Tea will be served at 3 o'clock. The general program committee will sponsor T. R. Harney in a talk on "The United States and Far Eastern Affairs" at a meeting of the club at 3:30 p. m.

The following groups will meet Friday; keeping fit class, 10 a. m.; diction class, 11 a. m.; international relations group, 7:30 p. m.; travel section of the forum, 8:30 p. m., with Miss Felice Wong, Honolulu, as the speaker.

Members of the executive board of Jefferson Chapter D. A. R., will be guests of Mrs. James M. Walker of the Forest Park Hotel at luncheon tomorrow at 12:30 p. m. The regent, Mrs. Cornelius C. Williams, will preside at a business meeting after luncheon.

The social welfare section of the Scottish Rite Woman's Club will meet at the Scottish Rite Cathedral Tuesday at 11:30 a. m., with Mrs. H. F. Siebels as chairman and Mrs. R. H. Rodegast as leader. P. H. Byrns, executive secretary of the St. Louis Chapter of the Red Cross, will be the speaker. Children of the Good Will Day Nursery will give a program. The dramatic art section, Mrs. Arthur L. McGuire, chairman, and Mrs. Paul Libby, leader, will meet for luncheon at 12:45 p. m. Tuesday. The music section will meet Friday at 10 a. m. for a lecture on "Folk Music—Songs and Dances" by Prof. O. Wade Fallert.

The Illinae Club of St. Louis will give a tea Saturday afternoon at 2 o'clock at the home of Miss Mae Gray, 7404 Chamberlain avenue. Miss Charity Grace will discuss the play, "The Young Elizabeth." Mrs. John Rabenau Jr., the president, will introduce the speaker. Tea will be served by Miss Eloise Koch, Miss Edith Murch, Miss Eliza Richeson, Miss Helen Picker and Miss Julia Barnett.

The Good Will Club will meet tomorrow at 1:30 p. m. at the Bishop Tuttle Memorial. Included on the program, in charge of Mrs. George M. Dinges, will be a book review, "Drums Along the Mohawk," by Mrs. A. A. Benjamin.

The L. L. Club will meet with Mrs. Frank J. Keiser, 4296 Washington boulevard, Friday at 12:30 p. m. The program will consist of a short biography of Mary Austin by Mrs. W. M. Green and selected readings of Somerset Maugham by Mrs. J. B. Sager, Mrs. L. H. Bowderman and Mrs. D. Reamer.

Clotho Club will meet Friday afternoon at Dorr & Zeller's, De Baliviere and Waterman avenues. "Mental Comrades," a psychological brief, will be discussed with Mrs. T. E. Ferguson and Mrs. Kenneth Martin as leaders. Mrs. Victor Kern will read a paper on "The Survival of the Unfittest."

Mrs. Charles R. Hamilton, president of the Women's Home Board, will preside at a meeting of the board at the home, 2701 Locust street, Wednesday at 10:30 a. m.

The Ensee Study Club will meet tomorrow at the home of Mrs. James B. Booth, 7109 Dale avenue, at 11 a. m. Mrs. Arretus F. Burt, state chairman of motion pictures of the Missouri Federation of Women's Clubs, will talk on "What Hollywood Is Doing." Mrs. Ruth Kelso Renfrow will be a guest.

The Templar Ladies' Club will meet tomorrow at 2 p. m. at the Masonic Temple, 3681 Lindell boulevard. After the business meeting, a patriotic program will be given under the direction of Mrs. H. M. Bowles.

The Cheer Club has issued invita-

Continued on Next Page.



A Bargain That Will Fit Any Purse.
$2 CROQUIGNOLE PERMANENT
All the curls you need! Includes Haircut, Oil Shampoo and Sculptured Finger Wave by experienced, licensed operators.
PETER PAN SPIRAL WAVES, $3.00 $3.75 VITAMIN F, $5.00
FINGER WAVE SPECIAL 50c
Oil or Creme Shampoo, Permanent Set and Neck Clip.
Peter Pan BEAUTY SHOPPES
4127 N. Union Florist 1210 Uhlerstein 9502 OPEN EVENINGS
756 Century Bldg. Garfield 6081
313 N. 9th St.

INCANDESCENT
Elec. Supply Co.
1121-1123 LOCUST ST.
PRE-INVENTORY CLEARANCE SALE OF
Lighting Fixtures, Electrical Supplies, Lamps, etc., now offered at savings of 10 to 60%.
$3 3-Lt. Living or Dining Room Fixtures Wired Special $1.95
$2 White Enamel Bracket or Ceiling Light Wired Complete With Shade. Special, 55c
Same as above, $1.75 Wall Bracket — 89c
with pull switch, 65c
$2.50 New Day-Lite Crystal Bottom Lighting unit. For kitchens, sunrooms, taverns or stores. Equipped with 8-inch glass globe. Height over all 14 inches. White enamel finish. Takes 75 to 150 watt bulb. Wired complete.
EXTRA SPECIAL 89c
With Pull-Chain 99c
With Drop Cord Switch and Base Outlet $1.39
$2.50 modern all-glass INDIRECT LIGHTING UNIT. Diameter 11 in., length 11 in. Furnished in Honey, ORCHID, Green, Peach or French frosted crystal. Wired Complete. Special. $1.69
$12.50 Living or Dining Room 6-Light Fixture SPECIAL $5.95
Wired Complete
Equipped with 6 lights on outside and 1 light in center of body to illuminate. Spread 16
Silver etched glass panels. Length 26 in. Furnished in beautiful two-tone finish. Has 3-way switch to control center light from outside. Furnished to candle light or in drop type.

PREPARE FOR THE SENSATIONAL VALUES IN THE FEBRUARY

Carnival of FABRICS

Stix, Baer & Fuller GRAND-LEADER Downstairs Store

Thousands of Yards of Smartest Weaves, Patterns and Colors at Startling Low Prices

12,000 Yards—29c-49c
Spring COTTONS
FROM: Marshall Field, Pacific Mills, Stern & Stern, Anderson, Arnold, Butterfield, etc.
19c

Your choice of Invader Fieldcrest percales, Belinda flock voiles, novelty flocked organdy, chenille flocked Swiss, printed Aristo batiste and a host of others. See them.



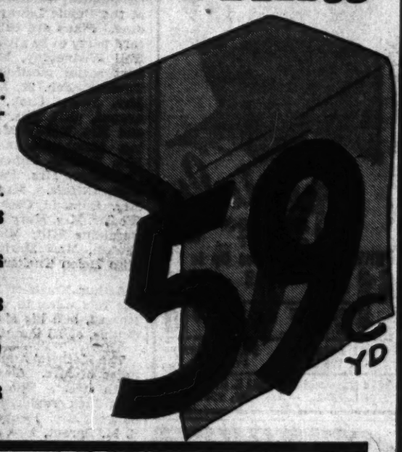
Remarkable Purchase $1.98 to $2.50 Spring woolens
Such Prominent Makers
PACIFIC MILLS KAUFMAN HOCKANUM AMERICAN WOOLENS BENLEY WALTHER BOTANY J. P. STEVENS DEERING MILLIGAN
$1.19 YD.
Dress, suiting and coating weights—Chevrons, tweed, flannel, Shetland, basket, fleece, diagonal and novelty weaves—in the new beige, gray, tan, pastel and high shades. Also navy blue, mixtures and black. Full bolts and part bolts.

39c to 69c Spring Rayons & Cottons
Fast Color; Cut From the Bolt **27c YD.**
Peter Pan woven plaid seersuckers; 39-inch rayon faille taffeta in solid colors. Printed Melody and Fairway pique; Riviera printed sheer sports cloth, Glenwood novelty cloque weave, etc.

39c-49c Spring WASH FABRICS
Printed Woven Dotted Swiss
Solid Color Gabardine
Printed Spun Rayon and Cotton Broadcloth
Printed Rayon & Cotton Crepe
Printed Satin Stripe Sheers
Cotton Plisse Crepe
And Others
16c

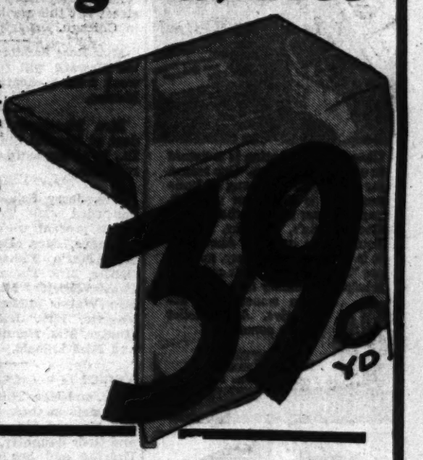
79c CELANESE RAYON NINON 19c
In desirable lengths from 2 yards, up. Beige shades for the popular swagger curtains, negligees, etc. Quantity is limited—sorry, no mail or phone orders.

$1.59 to $2.59 Pure Dye Silk Prints
All Are Washable—3 to 6 Yard Lengths
Be prompt, for this is a February Sale offering that will cause a riot of enthusiasm. BOLD STRIPES . . . FLORAL PATTERNS . . . MONOTONES . . . MULTICOLORED DESIGNS in the most gorgeous colorings.



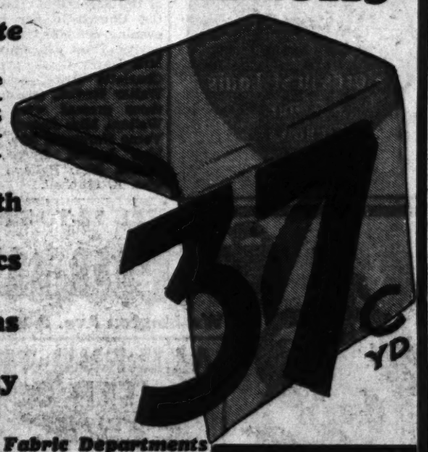
'Prudy' Crown Tested Printed Rayon Crepes
French weave, newest patterns. Guaranteed washable, slip-proof, seam tested.
$1 Quality Printed Bemberg Rayon Triple Sheers
Grand selection of patterns in light and dark combinations.
$1 'Galey & Lord' Svelda Printed Bemberg Chiffons
Bemberg Rayons in glorious array of printed patterns; guaranteed washable.
$1 to $1.59 New Acetate Rayon Novelty Weaves
From Bloomsburg silk mills; all the newest shades, plenty of navy.
$1 to $1.39 White Sharkskin (Acetate Rayon)
Plain and novelty weaves; grand for sports wear, suits, etc.
$1.09 Printed Acetate Rayon Ruff Crepes
Florals, monotones and conventional patterns; 39 inches wide.

69c to $1 New Spring Fabrics
Five Great Groups at One Low Price
Don't judge this group by the low price, but come see the marvelous array of quality fabrics at these savings. Smart weaves for dresses, sports wear, evening wear, children's frocks, etc. All are 39 inches wide. Include:



"Beau Spun" in Gorgeous Mixtures
Water repellent, guaranteed washable spun rayon and wool mixed fabric.
Washable Printed Rayon French Crepes
Also linen weave spun rayon prints in colorful Spring patterns.
Acetate Rayon Herringbone Sharkweaves
Grand for the popular tailored frocks—choice of four combinations.
Novelty Acetate Rayons and Spun Rayons
Smart selection of new shades for dresses, sports wear, etc.

69c to $1 Irish Dress Linens
Printed as Well as 15 Smart Shades & White
You'll certainly be warm weather conscious when you see these Linens at only 37c a Yard. RAMIE . . . FRENCH . . . HANDKERCHIEF . . . ROUND THREAD WEAVES . . . SUITING WEIGHTS. Pastel shades, dark colors and white, and a spectacular array of prints. Lengths from 3 yards up and full bolts.



Printed Shantung Weave Cotton Broadcloth
New patterns and colorings; some are sanforized.
Printed Satinella Striped Sheer Fabrics
Colorful new patterns for dresses, blouses, etc.
Penbrooke, Deauville Prtd. Novelty Cottons
Cloque novelty woven matelasse effects; for sports wear, etc.
69c Permanent-Finish Imported Organdy
45 inches wide—clear white only; will not curl; limited quantity.

Enter Our Amateur Dressmaking Contest—Ask for Full Details in the Downstairs Store Fabric Departments

MONDAY ONLY! DOLLAR SALE OF LINENS AND DOMESTICS

Irregulars 15c Assorted BATH TOWELS 10 for $1
Double-thread Turkish Towels, solid colors or with colored borders. 18x36 and 17x34 inch. Limit 10.

22c Imported Crash Toweling
8 Yds. $1
Bleached, closely woven Lintex Crash Toweling with deep colored borders in red, blue, yellow and green. Limit 16 yards.

15c Unbleached 39-Inch Muslin
12 Yds. $1
Very durable and serviceable quality; closely woven; ideal for so many household purposes. Limit 24 yards.

While 300 Last! Regular $1.35
81x108 Truth Sheets
Sold exclusively here in St. Louis. Guaranteed to give two years of satisfactory household wear or free replacement. Snow white, very closely woven. Free from dressing or artificial filling. Torn size with strong tape selvage—hemmed, ready for use. **$1**

PHONE ORDERS FILLED
Don't miss these grand savings—if you can't make a personal selection, just call CEntral 9449.

25c Unbleached 81-Inch Sheeting
6 Yds. $1
Seamless; softly finished; for sheets, mattresses and quilt backs; limit 12 yards to a customer.

36, 40, 42 Inch Pillow Tubing
6 Yds. $1
Regular 25c, 27c and 29c qualities; snow white; smoothly finished; very durable; desirable lengths from 5 to 20 yards. Limit 12 yards.

Irregulars 15c Cannon Miracle KITCHEN TOWELS 12 for $1
Generous size bleached crash Towels all around border in red, blue, yellow or green. Hemmed. Limit 12.

SEE OUR OTHER ANNOUNCEMENT ON PAGE 5, THIS SECTION
Stix, Baer & Fuller—Downstairs Store

Art Club to Give Annual Luncheon

THE Twentieth Century Art Club will meet tomorrow afternoon at 1 o'clock at the Wednesday Club for its annual luncheon. The following officers and board members will act as hostesses: Mrs. Allan Douglas McKinney, Mrs. G. H. Pring, Mrs. Mary E. Gravely, Mrs. B. Y. Alvis, Mrs. H. E. Wiedemann, Mrs. L. L. Bergfeld, Mrs. J. H. Fugate, Miss Ida Heltzell, Mrs. J. D. Rippey, Mrs. Homer Bassford, Mrs. Ivan Osborne, Mrs. A. W. Goodall, Mrs. Harry W. Castlen, Mrs. Frank B. Coleman, Mrs. Kenneth H. Cope, Mrs. Thomas B. Teasdale, Miss Hazel Howe, Mrs. H. W. Stallworth, Mrs. C. P. Headly, Mrs. H. M. Whelpley, Mrs. A. C. Smith and Mrs. James B. Eadie.

After the luncheon Mrs. James B. Eadie, chairman of special entertainment, will present a program of living pictures representing the old masters. Prof. Edmund Wuerpel of the Washington University Art School will give a commentary on each picture.

RAY'S



Specials
SHAMPOO and SET 35c
PERMANENTS Values Up to $5
$1.00 $1.95 $3.00
DE LUXE WAVES $5 $7.50 $10
821 Locust CE. 1909 | 5964 Easton EV. 9592
7274 Manchester HI. 9222 | 7227 S. Broadway RI. 9501



Chamberlain's Lotion is a fixture in offices everywhere. One reason for its popularity among all business girls is that after using it, papers never stick to the fingers. Chamberlain's, a clear, golden liquid, dries quickly. Above all, it is never sticky, greasy, gummy nor "messy." Because it *satinizes*, it helps keep dainty fingers lovely, skin smooth and attractive. At all toilet goods counters.

CHAMBERLAIN LABORATORIES, INC. Des Moines, Iowa

Chamberlain's Lotion

Give Mavrakos CANDIES
6 Stores in St. Louis
See Our Windows!

TRI-CITIES

Granite City

MR. AND MRS. C. W. PERSHALL have had as their guests for the last week, their daughters, Mrs. William Dorman of Freeport, and Mrs. Richard Ruhling and her daughter Robin of Chicago.

Mrs. E. H. Niedringhaus assisted by her daughter, Miss Betty, and her daughter-in-law, Mrs. William Niedringhaus, entertained the members of the Bay View Reading Club in her home, 2561 Edison avenue. Mrs. Walter F. Coolidge reviewed "Prodigal Parents," by Sinclair Lewis and Mrs. Amos Rode, read a paper on the "The Development of the Short Story."

Mrs. Quincy Mathis presided at a meeting of the Mary Adella Circle of the Niedringhaus Memorial Church held Monday evening at the home of Mrs. V. Burgess of Adams street. Mrs. Ray Sheets led the devotional service. Mrs. Mathis gave the closing chapters of "Rebuilding Rural America," a book, the club has been studying. Refreshments were served. Mrs. Burgess was assisted by Mrs. William Jordon, and Mrs. H. Johnston.

Madison

Mrs. Fred Hiller, newly elected presient of the Junior Service League, was in charge of the regular monthly business meeting held at the Public Library Tuesday evening. Plans are being made for a card party to be given at Fireman's Hall Wednesday, March 23. The next social meeting will be held Tuesday, Feb. 22, in the home of Mrs. Harry Cook, 1127 Madison avenue, with Mrs. Edmond Cook, and Mrs. Robert McElwain assisting. Members at the meeting were: Mrs. Francis Lahey, Mrs. Robert McElwain, Mrs. Paul Rohe, Mrs. John Uiffers, Mrs. Harry Cook, Mrs. Edmond Cook, Mrs. Russell Wedler, Mrs. Mary Wilkerson, Miss Geraldine Hilt, Miss Marian McElwain, Miss Marian Harlan and Miss Helen Tucker.

Arthur North of Madison avenue left this week to visit his brother, Russell, and his sister, Mrs. Leslie Collins, of El Camp, Tex.

The Mothers' Auxiliary met at the home of Mrs. Alex Lybarger of Fifth street. Those present were: Mrs. Jack Taylor, Mrs. George Lybarger, Mrs. Henry Connole, Mrs. S. M. Sprout, Mrs. C. A. Lybarger, Mrs. M. Friedman, Mrs. Nellie North, Mrs. O. S. Schooley, Mrs. W. L. Douglas and Mrs. Fannie Allison.

Miss Mary Levy of 1809 Fourth street left this week to visit friends in Chicago.

Miss Rose Sanders and Miss Pauline Howard will return home this week from a vacation in Texas and Mexico.

Mrs. Marguerite Polette, a student at Normal University, Normal, Ill., is at home for the week with relatives.

Mrs. Jerry Schaefer entertained her card club Tuesday evening. Those present were: Mrs. William Simmons, Mrs. Dorothy Koekler, Mrs. Marie Fisher, Mrs. Walter Oehler, Mrs. Thomas McGee, Mrs. Charles Fields, Mrs. Dan McGee, Mrs. Walter Stewart, Mrs. Marcus Voegele, Mrs. Joseph Ritz, Mrs. Hunter, Mrs. Hanniford, Mrs. West and Miss Leibold.

Venice

Mr. and Mrs. Thomas Martin had as guests in their home last weekend Mr. and Mrs. W. Rosenhoffer, and their daughter, and Mrs. Harry Deering and her daughter, Kathleen, of St. Louis.

Mrs. Alos Shelton had a meeting of the Kinozelian class of the Baptist Church in her home Friday evening, combined with a Valentine party. These officers were elected: Mrs. Harry Clark, president; Mrs. Charlotte Price, secretary; Mrs. Walter Rusick, treasurer. Among those present were Miss Addie Walters, Miss Audrey Benner, Mrs. Verne Hargrave, Mrs. Roy Benner, Mrs. Leland Burris, Mrs. Lee Harris, Mrs. Raleigh Armes and Mrs. A. Mitchell.

Delphian Officer



—Kister Photograph.

MRS. EMILY RUTH WRIGHT, national supervisor of the Delphian Society, who has organized the majority of the 28 chapters of the Delphian Council. The council will give a tea for more than 400 members and guests at the Wednesday Club, Tuesday afternoon.

Social and Civic Activities of Women's Clubs

Continued From Preceding Page.

tions for a silver tea to be given at the Guardian Angel Settlement, 1029 Marion avenue, Saturday afternoon from 2 to 5 o'clock. Miss Estelle Asckensay will review "The American Dream" by Foster. The annual spring card party sponsored by the club will be given Saturday afternoon, April 30, at the Gatesworth Hotel.

Mrs. George C. Griffith will entertain the Harmony Literary Club Friday at 1 p. m. at the Gatesworth Hotel. Mrs. G. Branch Leitch, Eighth District radio chairman, will be the guest of honor, and the speaker. Mrs. George Springmeyer will read a paper on "Ten Years Before the Mike" by Ted Husing. Others on the program are Mrs. E. R. Nyroth and Mrs. C. M. McMahon.

The Temple Club will meet at Moolah Temple Wednesday at 1:30 p. m. After the business meeting, cards will be played. The sewing unit, of which Mrs. John C. Sherman is chairman, meets the first and third Thursdays to sew for the Shriners' Crippled Children's Hospital.

A special meeting of the Women's League of Hapoel Hamizrachi will take place Tuesday at 1 p. m. at the home of Mrs. Sam Chazen, 5347 Vernon avenue, to make final arrangements for the installation. Mrs. Robert Shapiro will give a paper on Theodore Herzl and Miss Bertha Ehrlick will give a short musical program.

A pot-luck supper will be given by Bailey Circle, Daughters of Isabella, and Kain Council, Knights of Columbus, at the Knights of Columbus Building, 3547 Olive street, Thursday at 6:30 p. m. While the Kain Council holds its meeting, the Bailey Circle will give a comedy skit for its members. After the meeting, there will be a special program for both organizations.

The Women's Traffic Club will meet at the De Soto Hotel Thursday at 6:30 p. m. The new officers, with Miss Clem Mosier as president, will be installed at this meeting. Homer Snow, president of the Associated Traffic Clubs of America, will be the speaker.

The University City Thimble Club will meet with Mrs. Dwight Babcock, 597 Purdue avenue, Wednesday at 2 p. m. Mrs. H. M. McPheeters, Mrs. T. F. Wood, Mrs. Edward Ruth and Mrs. J. I. Chappell will be assistant hostesses.

The Better Films Council of Greater St. Louis will meet Friday at 10:30 a. m. at Vandervoort's Music Hall. After a business meeting, Miss Anna Louise Petri will discuss "Music in the Cinema."

The Fact and Fiction Club will meet at the Eighth District Club's headquarters at Stix, Baer & Fuller, Tuesday, from 2 to 4 o'clock, for a general discussion of the book "Invasion," and a biography of Maxsense van der Meerch by Mrs. John R. Bircher. Mrs. W. C. Hornaday will be hostess.

The Kirkwood Tuesday Club will meet for luncheon Tuesday at the home of Mrs. David Lee Jones, 403 East Jefferson avenue. Mrs. F. J. Murthfeldt will assist the hostess. Mrs. Torrey Berger and Mrs. King Ambler will speak on "The Land of the Midnight Sun."

The Uandi Literary Club will meet Thursday at 2 p. m. at the home of Mrs. Edwin R. Waldemer, 102 Arundel place, with Mrs. A. H. Cleveland as assistant hostess. Mrs. Roy F. Stell will speak on "Economic Factors," and Mrs. Louis L. McCormack on "Futility and Waste" during the general discussion of "Cause and Cure for War."

The Conference of Jewish Organizations will meet at the Y. M. H. A. Thursday at 10 a. m. with Mrs. Bernard Susman, president, presiding. Reports will be given by Mrs. Franz J. Loewe, president of Shaare Emeth Sisterhood and by Mrs. Louis Goodman, president of Shaare Zedek Sisterhood. The nominating committee will submit its report. The conference is comprised of 57 affiliated organizations.

The College Women's Literary Club will meet at the home of Mrs. Barton Payne, 7525 Carondelet avenue, Clayton, tomorrow afternoon. Mrs. Richard Poindexter will review "To Have and Not to Have," by Ernest Hemingway.

The Betsy Ross Society will give its third annual dinner dance at Hotel De Soto Saturday night at 6:30 p. m. Twenty-four officers and members, in Colonial costume, will dance the minuet. Jules R. Field and Dr. Julius L. Bischof will speak. Mrs. J. M. Adams, Mrs. Thomas Fitzgerald, Mrs. L. L. David, Mrs. Bessie Snoddy, Mrs. Anna Kratochvil and Mrs. John Crawshar will be hostesses.

The Gray Lady Committee of the Red Cross will meet tomorrow at 11 a. m. in the offices of the St. Louis Chapter, 3723 Olive street.

Mrs. S. Bank and Mrs. H. S. Gale will sponsor a book review by Miss Estelle Asckensay of "I Knew Hitler," by Kurt G. W. Luedecke, at the home of Mrs. Bank, 916 Trinity avenue, at 2 p. m. Wednesday. Proceeds will go to the Daughters of B'rith Sholom.

The National Council of Jewish Juniors will give a Valentine party at Harris Hall, Temple Shaare Emeth, this afternoon at 3 o'clock.

The Women's Auxiliary of the St. Louis Chapter No. 1, Disabled American Veterans of the World War, will meet tomorrow at 8:30 p. m. at the D. A. V. Club, 3737 West Pine boulevard. Lee Pollock, recreation director of the Veterans' Hospital No. 92, Jefferson Barracks, will be the speaker. Refreshments will be served after the meeting.

The Alumnae Club of Sigma Alpha Iota, national music sorority, will meet at the home of Mrs. Charles K. Pennington, 5653 Cates avenue, Saturday at 7:30 p. m.

The Musilit Club of University City will meet at the home of Miss Blanche Holloway, 6312 Pershing avenue, tomorrow at 8 p. m. Miss Dorothy Achuff will review a book.

The Ladies' Auxiliary of the Yshiw Rabbi Zachary Joseph will have a bazaar this afternoon and evening at 5200 Vernon avenue. The bazaar will be given jointly with the Mizrachi Organization. The auxiliary will meet tomorrow at 1:30 p. m. at the Yshiw building, 5200 Vernon avenue.

Mrs. Mary News, national chapeau of Eight et Forty, will be entertained by Salon 17 and Salon 116 of the organization at a luncheon tomorrow at Hotel Kings-Way. The monthly meeting of Salon 17 will be Wednesday night at the Elks' Club, 3619 Lindell boulevard. Partners of the 138th Infantry and the Public Service Units will serve as hostesses.

The St. Louis Zonta Club will meet at the Forest Park Hotel for dinner at 6:30 p. m. Thursday. After dinner, the members will be guests of the Rev. Sylvester Tucker, who will conduct a tour through the St. Louis Cathedral and then give an organ recital.

The Ladies' Friday Musicale will meet at the home of Mrs. Henry Cohn, 7120 Westmoreland drive, Friday. Mrs. Louise Evers Zopf and Miss Erma Welch will be hostesses.

The Pioneer Women's Organization will give a luncheon and card party Wednesday at 12:30 p. m. at the Y. M. H. A. for the benefit of the Jewish National Fund. Mrs. Herman Kornbelt is chairman and Mrs. A. Hupert is co-chairman.

A tea for new members of the Catholic Women's College Club of St. Louis will be given next Sunday from 3 to 5 o'clock, at the home of Mrs. Joseph C. Weiler, 7219 Northmoor drive, University City. The committee in charge includes Mrs. Weiler, chairman; Mrs. Thomas O. McNearney, co-chairman; Mrs. Harry C. Blanton and Mrs. David B. Fiaven, refreshments; Mrs. John E. Riley Jr., Miss Harvey Smith, Miss Dorothy Willmann, Miss Margaret Blewett, Mrs. Joseph Pfeffer, Mrs. Joseph Bronicle, Mrs. Edward Barridge and Mrs. Karl G. Johanboeke, reception; Mrs. Robert R. Rosenthal, Mrs. Earl G. Smith and Mrs. Frank W. Perry will serve.

YOUR ITCHING SCALP
WHY are YOU still hesitating when the Examination is FREE?
Phone NOW for Office Hours
LAclede 9053
A. G. CLINE
Scalp Specialist 3143A S. Grand

LADIES! GIRLS! BOYS!
Do you want a good Job? Learn to be an expert beauty operator and you never need to be idle.
FULL COURSE, $50 CASH!
Good for 30 Days Only!
Day and evening Classes. Free catalogue.
Beauty Service to the Public at Reasonable Rates—Open Evenings
MARY T. BENDER
Licensed School of Beauty Culture
359 N. Boyle Ave. at Maryland

AT MAR-CELE'S You Always Get the Newest Styles!



HEAVY PINE OIL PERMANENT
A Natural Long-lasting Wave with lots of gorgeous ringlet ends. Complete with shampoo, set and trim
$2.50 Complete
Expert Licensed Operators

MON., TUES., WED. ONLY LUSTER OIL WAVE $1.45
Styled Just for You
Hollywood Push-Up Wave $3.50

Open 8 to 8—No Appointment Necessary
Mar-cele BEAUTY SALON
515 Locust St. CEntral 0515

MONDAY! 9:30 a.m. to 5:30 p.m. A Lane Bryant Triumph!



Oh Boy, What a Sale!
Prepare for a Thrill the Moment You See This Tremendous Purchase of
BRAND NEW COATS
Including Fur-Trimmed WINTER COATS
$22.95 Coats!
$19.95 Coats!
$16.95 Coats!
$14.95 Coats!
$5
Smart Styles! Fine Fabrics!
★BELVIDERES! ★MONOTONES! ★TWEEDS
★PLAID BACKS! ★CHAM-O-LINEDS!
★FLEECES! ★AND MANY OTHERS!
Never before! And probably never again! Such fantastic savings on high-fashion, fine quality Coats! Coats you'll want for right now; Coats you'll want for later wear. Boxy, Swaggers! Fitted and belted models! Every new color and plenty of darker shades.
SIZES: 11 to 19, 12 to 20, 36 to 48
But Not in All Styles
Lane Bryant Basement SIXTH and LOCUST

E-X-T-R-A-O-R-D-I-N-A-R-Y-!
A Sale of 2000 FULL-LINED $1.95 KNICKERS
$1.00
What a Value!



Over 2000 full-lined plus-4 Golf Knickers in choice of light, medium or dark shades . . . unusually well tailored of good looking, good wearing cassimeres, cheviots, homespuns and twists in solid blues as well as fancy herringbones, diagonals, stripes, checks and other novelty weaves.
All points of strain are bar tacked and, of course, these smartly styled Knickers come with watch pockets and knit cuffs . . . sizes 6 to 16 . . . Bring in that odd coat and match it with a pair of Knickers at $1.00.
Hundreds of suit patterns.
WEIL .. 8th & WASHINGTON

SIZES 12 TO 52
Stewarts
Washington Ave. & Broadway



ALL FUR-TRIM WINTER COATS
1000 TO PICK FROM
Were $15 up to $48
$3.99 $10 $15
BEFORE YOU BUY YOUR FUR COAT
See Our Windows Filled With Thrilling Fur Coat Values
$19 to $65
SPORT COATS
12 to 52
MEDIUM AND HEAVY WEIGHTS
$5 to $10
SPRING 3-PIECE SUITS
$10 to $20
MANNISH SUITS
All Colors—12 to 46
$5 $6.99 $10
TOPPERS AND SPORT COATS
New Styles—12 to 46
$5 to $15



Amazing! Brand New!
SPECIAL DRENE FOR DRY HAIR



Here, at last, is a shampoo that leaves dry, unruly hair wonderfully manageable immediately after washing . . . and sparkling with dazzling highlights

TODAY, a *new* Special Drene for Dry Hair has just been placed on the market which is thrilling women everywhere with its amazing gentle results. For it leaves even the driest hair as easy to manage as normal hair immediately after washing. And imparts a brilliance and glamorous beauty never before seen.

Your very first shampoo with this Special Drene for Dry Hair will prove a revelation to you, no matter how unruly, dull and lifeless your hair has been left after using old-fashioned methods. You will see your hair set perfectly—every strand in place—the minute you dress it. Beautiful highlights will dance and sparkle and your hair will abound with new life, new-found beauty.

This amazing shampoo is as safe as water on hair, and so different that the process by which it is made has been patented. It is not a soap—not an oil. It isn't anything you've heard of before. It's revolutionary—and its effect on dry hair is just as magical as the process by which it is made. There is nothing milder, nothing more effective that you can possibly use to clean your hair. And of another thing you can be certain—there is no safer, more beautifying shampoo in all the world. And healthy hair demands a safe shampoo.

Amazingly Easy and Quick to Use

You simply wet your hair, pour on a few drops and instantly you get a glorious, billowy, gentle lather. Five times more lather than soap in hardest water. You rub it briskly into the hair, rinse thoroughly—and you're through.

"What?" you say, "no vinegar, lemon or special after-rinses to 'cut' the lather? No brilliantine, pomades or sticky greases to make your hair stay down, and give it life and sparkle?" No, they are not necessary.

That's the miracle of this new Special Drene for Dry Hair. It cannot leave a sticky, clouding film on hair to dull and cover up natural lustre as ordinary shampoos do. Hair is left radiant, abounding with life, beautiful. And every hair shaft is left so clean, so free of dirt and film that permanents turn out softer, more lustrous, more beautiful. Even dyed or bleached hair becomes more brilliant, more natural-looking.

First Shampoo a Revelation

And how overjoyed you will be to find that your hair is not a snarled, tangled mass. That it is not left "wild" and unruly. That's the astonishing result of the *new* Special Drene for Dry Hair. When you set your hair, not only will every strand be in place—but your waves will be more radiant, more beautiful than you have ever seen them before.

Most amazing, embarrassing dandruff flakes disappear with a single washing, leaving the scalp scrupulously clean. For all these reasons the best beauty shops recommend and will give you Drene shampoos.

Try for Thrill of Your Life

You can now buy the *new* Special Drene for Dry Hair in various sizes at all drug, department and ten cent stores. Only half a tablespoonful for a perfect shampoo. The most economical and beautifying shampoo you have ever used. Try this amazing shampoo at once. Buy the large size and save money. Made by Procter & Gamble. Trade-mark Reg. U. S. Pat. Off.

SPECIAL NOTICE
Because different types of hair require different treatments to get the best results, there are now two kinds of Drene:
(1) **Regular Drene** for normal or oily hair.
(2) **Special Drene** for dry hair. You can obtain either Regular or Special Drene from drug, department and ten cent stores.

ST. CHARLES ITEMS

MRS. ALLEN W. CLARKE, 800 Jefferson street, and her daughter, Mrs. Richard O. Denning, 303 North Sixth street, entertained friends at a reception and tea yesterday at Mrs. Clarke's home.

Announcement has been made of the engagement of Miss Clare Elizabeth Faherty, daughter of Mr. and Mrs. George Faherty of St. Louis, to James M. Duggan, son of Mr. and Mrs. William S. Duggan of Maplewood. Mr. Duggan is manager of the Duebbert & Thoelke insurance agency.

Announcement of the engagement of two relatives of Mr. and Mrs. Oscar G. Roschke, 805 Washington street, have been announced. Miss Edna Wendt of Red Bud, Ill., and the Rev. Carl Roschke of Kirksville, Mo., will marry soon, while the engagement of Miss Elsie Roschke, of Cole Camp, Mo., to Rev. F. Reith of Detroit, Ia., was recently announced. The Rev. Mr. Reith is a son of the late pastor of the Orchard Farm Lutheran Church. Miss Wendt and Miss Roschke were guests last week-end at the home of Mr. and Mrs. Oscar Roschke.

A St. Valentine's dinner dance Friday night at Lindenwood College was given by the Freshman class at Sibley Hall and Butler Gymnasium for the rest of the school. The ceiling was festooned with small hearts, while large Valentines were placed at either end of the hall. Favors were given to the guests. Receiving were Miss Mary Dillon, president of the class, Dr. and Mrs. John L. Roemer and the class sponsor, Dr. Marion Dawson.

An innovation at Lindenwood College is the contract bridge tournament now going on in the Y. W. C. A. clubrooms among foursomes from Irwin, Butler, Niccolls, Ayres and Sibley halls. With the final elimination of teams to one set of victors from each hall, the championship between halls will be played off early this week. A silver cup will be given to the winner. Miss Betty Harper of Des Moines, Ia., is in charge of arrangements.

A St. Valentine's tea will be given at 4:45 o'clock tomorrow afternoon by the music sororities for students in the School of Music at Lindenwood College. It will be held in the library clubrooms.

Miss Doris Gieselman, soprano, and Miss Eva Englehart, pianist, both on the faculty at Lindenwood College, gave a recital in the chapel at Vesper services last Sunday. Miss Virginia Ann Shrimpton accompanied Miss Gieselman.

Dean Alice Gipson of Lindenwood College will leave Friday for a week's stay at Atlantic City, Ga., where she will talk on "Functions of Deans in the Academic Field."

The Rotarians and Rotary Anns celebrated their annual birthday party at 6 o'clock Thursday evening at St. John's hall. Following the dinner and speeches, there was dancing and cards. Serving on the entertainment committee were Mr. and Mrs. O. E. Denker, Dr. and Mrs. R. O. Hayden, Mr. and Mrs. E. F. Huncker and David Dyer. The party was a St. Valentine celebration and decorations followed this suggestion.

Dr. and Mrs. Ben L. Neubeiser and three children, Janet, Roger and Nina, will return today from a month at Ft. Lauderdale and Ste. Augustine, Fla.

Mrs. Fantley L. Gray, 722 Jefferson street, was hostess to her contract bridge club Monday afternoon. She also entertained the P. E. O. Wednesday afternoon.

Mrs. Oliver Link, Tenth and Jefferson streets, entertained the 12 members of her 500 club Wednesday afternoon.

Miss Alice Belding, 1711 Elm street, entertained her contract bridge club Tuesday night.

Mr. and Mrs. Theodore Bruere Jr., Mr. and Mrs. Francis B. Rauch and Mr. and Mrs. E. H. Moehlenkamp, all of this city, and Mr. and Mrs. C. Gray of St. Louis, were entertained at dinner and contract bridge at the home of Mr. and Mrs. E. F. Edwards in University City Wednesday.

The Contemporary Club met Tuesday afternoon with Mrs. Robert H. Rauch, 123 North Third street. Mrs. William H. Waye reviewed the current comedy hit, "I'd Rather Be Right."

Mrs. Elmer H. Moehlenkamp, 801 Washington street, will entertain the Tuesday Afternoon Bridge Club this week.

Miss Margaret Dyer, 525 North Fifth street, left Wednesday to spend several weeks in Miami, Fla.

Mr. and Mrs. James E. Wall, 1041 Kingshighway, entertained at dinner and an evening of cards for their contract bridge club Tuesday. They also entertained a three-table bridge club at the Hollywood Cafe and at cards at their home last Sunday evening.

St. Charles Garden Club will meet with Dr. Helen Evers, 1068 Madison street, Thursday night, when the club will discuss means of beautifying the city by means of planting in preparation for the Pageant of Progress next fall.

Skin Sufferers find ready relief from itching of eczema, rashes and similar ills, in the gentle medication of Resinol

...cludes ... mann, Miss Margaret Blewett, M... Mrs. ... Joseph Pfeffer, Mrs. Joseph Ba... -chair- ... nicle, Mrs. Edward Barridge ... n and Mrs. Karl G. Johanboske, recepti... efresh- ... Mrs. Robert R. Rosenthal, M... , Miss Earl G. Smith and Mrs. Frank ... Will- Perry will serve.

t Styles!
MON., TUES., WED ONLY LUSTER OIL WAVE $1.45
Styled Just for You
Hollywood Push-Up Wave $2.50
Open 8 to 6 — No Appointment Necessary
Mar-cele BEAUTY SALON
515 Locust St. CEntral 0515
...rators

Lane Bryant Triumph!
hat a Sale!
Thrill the Moment ...endous Purchase of
...OATS
...med ...'s ...ts! ...ts! ...ts! ...ts! ...brics!
$5
★MONOTONES! ★TWEEDS
...CKS! ★CHAM-O-LINEDS!
★AND MANY OTHERS!
...nd probably never again! Such fantas... high-fashion, fine quality Coats! Coats ...or right now; Coats you'll want for later ...Swaggers! Fitted and belted models! Ev... ...d plenty of darker shades.
...ant Basement SIXTH and LOCUST

New!
...NE
...IR
...hat leaves dry, unruly ...le immediately after ...th dazzling highlights
...poos do. Hair is left radiant, abounding with ...beautiful. And every hair shaft is left so clean, ...ee of dirt and film that permanents turn out ...r, more lustrous, more beautiful. Even dyed ...leached hair becomes more brilliant, more ...ral-looking.
First Shampoo a Revelation
...how overjoyed you will be to find that your ...is not a snarled, tangled mass. That it is not "wild" and unruly. That's the astonishing re... ...of the new Special Drene for Dry Hair. When ...et your hair, not only will every strand be in ...—but your waves will be more radiant, more ...tiful than you have ever seen them before. ...t amazing, embarrassing dandruff flakes disap... ...with a single washing, leaving the scalp scru... ...usly clean. For all these reasons the best beauty ...o recommend and will give you Drene shampoos.
Try for Thrill of Your Life
...can now buy the new Special Drene for Dry ...in various sizes at all drug, department and ...ent stores. Only half a tablespoonful for a per... ...shampoo. The most economical and beautify... ...hampoo you have ever used. Try this amazing ...poo at once. Buy the large size and save ...y. Made by Procter & Gamble. Trade-mark ...U. S. Pat. Off.
SPECIAL NOTICE
Because different types of hair require dif... ...ferent treatments to get the best results, ...there are now two kinds of Drene:
(1) Regular Drene for normal or oily hair.
(2) Special Drene for dry hair. You can obtain either Regular or Special Drene from drug, department and ten cent stores.

ST. CHARLES ITEMS

MR. ALLEN W. CLARKE, 800 Jefferson street, and her daughter, Mrs. Richard O. Denning, 701 North Sixth street, entertained friends at a reception and tea yesterday at Mrs. Clarke's home.

The announcement has been made of the engagement of Miss Clare Elizabeth Faherty, daughter of Mr. and Mrs. George Faherty of St. Louis, to James M. Duggan, son of Mr. and Mrs. William S. Duggan of Maplewood. Mr. Duggan is manager of the Duebbert & Thoelke insurance agency.

The announcement of the engagement of two relatives of Mr. and Mrs. Herman G. Roschke, 805 Washington street, have been announced. Miss Elsie Wendt of Red Bud, Ill., and the Rev. Carl Roschke of Kirksville, Mo., will marry soon, while the engagement of Miss Elsie Roschke, of Cole Camp, Mo., to the Rev. F. Reith of Detroit, Ia., was recently announced. The Rev. Mr. Reith is a son of the late pastor of the Orchard Farm Lutheran church. Miss Wendt and Miss Roschke were guests last week-end at the home of Mr. and Mrs. Oscar Roschke.

A St. Valentine's dinner dance Friday night at Lindenwood College was given by the Freshman class at Sibley Hall and Butler Gymnasium for the rest of the school. The ceiling was festooned with small hearts, while large Valentines were placed at either end of the hall. Favors were given to the guests. Receiving were Miss Mary Dillon, president of the class, Dr. and Mrs. John L. Roemer and the class sponsor, Dr. Marion Dawson.

An innovation at Lindenwood College is the contract bridge tournament now going on in the Y. W. C. A. clubrooms among foursomes from Irwin, Butler, Niccolls, Ayres and Sibley halls. With the final elimination of teams to one set of players from each hall, the championship between halls will be played off early this week. A silver cup will be given to the winner. Miss Betty Harper of Des Moines, Ia., is in charge of arrangements.

A St. Valentine's tea will be given at 6:45 o'clock tomorrow afternoon by the music sororities for students in the School of Music at Lindenwood College. It will be held in the library clubrooms.

Miss Doris Gieselman, soprano, and Miss Eva Englehart, pianist, both on the faculty at Lindenwood College, gave a recital in the chapel at Vesper services last Sunday. Miss Virginia Ann Shrimpton accompanied Miss Gieselman.

Dean Alice Gipson of Lindenwood College will leave Friday for a week's stay at Atlantic City, Ga., where she will talk on "Functions of Deans in the Academic Field."

The Rotarians and Rotary Anns celebrated their annual birthday party at 6 o'clock Thursday evening in St. John's hall. Following the dinner and speeches, there was dancing and cards. Serving on the entertainment committee were Mr. and Mrs. O. E. Denker, Dr. and Mrs. R. O. Hayden, Mr. and Mrs. E. F. Huncker and David Dyer. The party was a St. Valentine celebration and decorations followed this suggestion.

Dr. and Mrs. Ben L. Neubeiser and three children, Janet, Roger and Nina, will return today from a month at Ft. Lauderdale and St. Augustine, Fla.

Mrs. Fantley L. Gray, 722 Jefferson street, was hostess to her contract bridge club Monday afternoon. She also entertained the P. E. O. Wednesday afternoon.

Mrs. Oliver Link, Tenth and Jefferson streets, entertained the 12 members of her 500 club Wednesday afternoon.

Miss Alice Belding, 1711 Elm street, entertained her contract bridge club Tuesday night.

Mr. and Mrs. Theodore Bruere Jr., Mr. and Mrs. Francis B. Rauch and Mr. and Mrs. E. H. Moehlenkamp, all of this city, and Mr. and Mrs. C. Gray of St. Louis, were entertained at dinner and contract bridge at the home of Mr. and Mrs. E. F. Edwards in University City Wednesday.

The Contemporary Club met Tuesday afternoon with Mrs. Robert H. Rauch, 123 North Third street. Mrs. William H. Waye reviewed the current comedy hit, "I'd Rather Be Right."

Mrs. Elmer H. Moehlenkamp, 801 Washington street, will entertain the Tuesday Afternoon Bridge Club this week.

Miss Margaret Dyer, 525 North Fifth street, left Wednesday to spend several weeks in Miami, Fla.

Mr. and Mrs. James E. Wall, 1041 Longhighway, entertained at dinner and an evening of cards for their contract bridge club Tuesday. They also entertained a three-table bridge club at the Hollywood Cafe and at cards at their home last Monday evening.

St. Charles Garden Club will meet with Dr. Helen Evers, 1068 Madison street, Thursday night, when the club will discuss means of beautifying the city by means of planting in preparation for the Pageant of Progress next fall.

Skin Sufferers find ready relief from itching of eczema, rashes and similar ills, in the gentle medication of Resinol

SCOUT FUND CAMPAIGN DINNER TOMORROW

Thousand Volunteer Workers Expected to Attend; Charles Nagel to Speak.

The St. Louis Council, Boy Scouts of America, will open its 1938 financial campaign at a dinner meeting in the Gold Room of Hotel Jefferson tomorrow night at 6:30 o'clock. More than 1000 volunteer workers, including many business and professional men, are expected to attend.

The principal speaker will be Charles Nagel, attorney and former Secretary of Commerce and Labor, who has been appointed chairman of the advance gifts committee. Joseph E. Vollmar, general campaign chairman, will preside.

The primary purpose of the campaign is to provide funds for the organization of 80 new scout units, the majority of which will be in under privileged districts. The campaign goal has been set at $97,975, about $1000 less than that of 1937.

Eagle Scout Leon C. Schaffner of Troop 333 was appointed acting Mayor of Maplewood last Monday by Mayor Frank L. Martini and served throughout National Scout Week, which ended yesterday. Boy Scouts from other Maplewood troops were also appointed by Mayor Martini to serve as department heads.

Walter Jones Jr. was elected president and Franklin Reaves vice-president of Shawnee Lodge, Order of the Arrow, at the annual meetings of the honorary camping society Monday night. Vigil Honors, the chapter's highest award, were conferred upon Charles A. Kelsoe, James Stevenson and Guy Short.

Girl Scouts.

Mrs. Louis H. Burlingham, first vice-president of the National Girl Scout organization, will be the principal speaker at a dinner meeting of West District Committee members and Girl Scout and Brownie leaders Wednesday evening at 6:30 o'clock at St. John's Methodist Episcopal Church, Kingshighway and Washington boulevards.

An eight-week general training course for prospective Girl Scout leaders will open Wednesday afternoon at 2 o'clock at Westminster Presbyterian Church, 5318 Delmar boulevard.

Girl Scout Virginia Schindler of Troop 4, Normandy, will be presented with the Golden Eaglet pin, the highest award of the national organization, Tuesday evening, at a meeting of the Parent-Teacher Association of Roosevelt School, 7629 Natural Bridge road, Normandy.

Memorial Program for Dr. Saar.

The Morning Etude will have a memorial meeting in honor of Dr. Louis Saar at 10:30 Wednesday morning at the College Club. Miss Anna Louis Petri will be the speaker. A musical program will be given by the following: Miss Minna G. Braun, Mrs. A. I. Stice, Mrs. F. A. Ulmer, Miss Anna Louise Petri, Miss Dorothy Noble Lord, Miss Dolores Klute, Miss Elba Butts, Mrs. Hugo Anschütz, Mrs. Maria Roehlk, Miss Selma Vogelsang and Mrs. Fred Niemoeller.

Give Mavrakos CANDIES 6 Stores in St. Louis See Our Windows!

VERA DIEHL 4873 Gravois RI. 9408 All Work Guaranteed
CROQUIGNOLE Push-Up Wave $1.50 up
Machineless Waves — $3.50 up
NU-GLO or MIRACUL Machine or Machineless — $3
Shampoo and Set, 35c

SELF-SETTING CROQUIGNOLE PERMANENTS
1 COMPLETE $3.50 Value
OPEN EVENINGS
This is a beautiful Permanent, with double shampoo, trim, special setting, and should be sold at $3.50. All complete at this low amazing price.
Shampoo and Set 50c
Our $5.00 PALM OIL PERMANENT A distinctly individual Permanent. Complete — $2
Our $7.50 PARK AVENUE MACHINELESS A famous luxurious Wave. Complete — $3
All Licensed Experienced Operators Only
Cutter's BEAUTY SHOP
8TH FLOOR EQUITABLE BLDG. 613 LOCUST—GA. 6089
Opp. Famous. Licensed Operators Only

OIL BATH RESTORATIVE WAVE $2.25
We have given thousands of these waves at a much higher price. COMPLETE
OZAN Preheated Oil Machineless WAVE Will stay in until hair grows out. A Wave to be proud of $3
Shampoo & Finger Wave 35c
OTHER WAVES $3.50 $4.95 $6
Croquignole PUSH-UP WAVE As many waves or Ringlets as desired. Comp. $1.50
Granada's BEAUTY SHOPS
214 N. 6th St., Room 223, GArfield 6251
2900 Henrietta, PR. 9367 • 4536 Gravois, RI. 9536

Hurry! Hurry! Hurry!
Monday! Tuesday! Wednesday!
Last 3 Days SALE
Reg. $7.85, $6.75 and $5.65
STOUT-ARCH SHOES
Out They Go Regardless of Cost!
$4.45
● OXFORDS! ● TIES!
● PUMPS! ● KIDSKINS!
● STRAPS! ● SUEDES!
● PATENTS!
In Black, Brown, Blue or White
At their regular prices Stout Arch Shoes are outstanding "Buys." At this drastically low sale price, they're "Steals" at $4.45. Every wanted style and popular color is here! Sizes 4 to 11. Widths A to EE, but not in all styles!
Lane Bryant Basement SIXTH and LOCUST

cleaning special this week
2 PLAIN DRESSES carefully cleaned and pressed, starting Monday $1.50
Work called for and delivered! Phone GArfield 5900 . . . Station 684.
Main Floor Balcony

you're cordially invited to our
SPRING ROMANCE FASHION SHOW
HELEN VIRGINIA MEYER
noted new york costume historian will present "women of destiny" monday and tuesday at 2:30 p. m. as part of our fashion exposition
Romantic fashions of the past beautifully reproduced in costumes by Miss Meyer and also 1938 romance fashions for street, afternoon and evening are to be shown. Models and music.
Flowers Will Be Furnished by Jos. Witek, Florist
Ninth Floor Exhibition Hall No Charge

the most talked of books of the year!
BEST SELLER BOOKS
yours at phenomenal savings! buy several!
$3 "Gone with the Wind," Mitchell — $1.98
$1.96 "How to Win Friends," by Dale Carnegie — $1.39
$2.50 "Citadel," by A. J. Cronin — $1.98
$2.50 "Nine Old Men," Pierson and Allen — 98c
$2.75 "Northwest Passage," by K. Roberts — $1.98
$2 "We Are Not Alone," James Hilton — $1.39
$3 Scott's 1938 Stamp Catalogue — $2.39
$2.75 "Three Comrades," Remarque — $1.98
"Green Light," by Lloyd C. Douglas — 88c
Books—Main Floor Balcony

enlargement SPECIAL $1.39
$2.50 value! 8x10 enlargement colored in oil and mounted in a beautiful glass easel frame.
Camera Counter—Main Floor

$85 pyramidal RING MOUNTING $49
Solid platinum, glittering with 18 individually set diamonds! For 1/3 to 1 1/4 carat stones.
22 side diamonds for 1 1/4 carat stones — $57.50
Cash payment. Small carrying charge.
Jewelry Repair—Main Floor Balcony

FAMOUS-BARR CO.
OPERATED BY THE MAY DEPT. STORES CO. WE GIVE AND REDEEM EAGLE STAMPS

MEN'S SHOP $1 Outbuys Itself Monday!
SALE! $1.65 to $2.50 PAJAMAS
$1.00
ORDER BY PHONE GArfield 4500
MONDAY . . . 9:30 SHARP!
This is enough to make your dollar bills puff up with pride. It's been years since our Men's Shops offered so much quality in Pajamas at a price this low. You'll have to see them to realize what's been accomplished. We present broadcloths, mercerized fabrics and sheers for Summer . . . French notch, surplice neck and V-neck buttonless slipons . . . sizes A, B, C, D and E . . . cut to full government standard dimensions in each size and expertly tailored and trimmed.
Main Floor
It's Too Good to Miss! Be Early!

thrilling values for housewives! save on elco canned goods!
ELCO TOMATOES
solid-pack no. 2 can 3 for 27c
Or 12 for $1. Buy enough for Spring in this "stock up" opportunity!
Peaches No. 2½ Can 2 for 39c Sliced or Halves
Bartlett Pears No. 2½ Can 22c Fresh! Delicious!
Apricots No. 2½ Can 20c Halves
Apricots No. 2½ Can 23c Whole Peeled
Pineapple No. 2½ Can 2 for 41c Sliced
Fruit Cocktail No. 1 Can 2 for 32c A Delicious Appetizer
Fruit Cocktail, No. 2½ can — 27c
Applesauce, No. 2 can — 3 for 27c
Grapefruit, No. 2 can — 2 for 25c
Cranberry Sauce, lb. can — 2 for 27c
Cut Stringless Beans, No. 2 can, 2 for 27c
Cut Wax Beans, No. 2 can — 2 for 29c
Whole Beets, No. 2 can — 2 for 27c
Spinach, No. 2 can — 2 for 26c
Sauerkraut, No. 2½ can — 2 for 23c
Mixed Vegetables, No. 300 can, 2 for 25c
Asparagus Tips, 10½-oz. can — 2 for 35c
Tomato Sauce, 8-oz. can — 4 for 19c
Mustard, qt. jar — 10c
Chili Con Carne, 10½-oz. can — 3 for 27c
Tuna Fish, 7-oz. can — 21c
Red Sockeye Salmon, pound can — 29c
Sweet Whole Pickles, 12-oz. jar, 2 for 29c
Colossal Green Olives, 10½-oz. jar 33c
Comb't'n Salad Vegetables, 17-oz. can 20c
Kidney Beans, No. 2 can, fancy red, 11c
Elco Labels Redeemable for Eagle Stamps
Pantry Shelf—Basement
Whole Kernel Corn No. 2 Can 2 for 28c Both Kinds
Grapefruit Juice No. 2 Can 2 for 22c Sweetened
Sifted Peas No. 2 Can 2 for 26c Delicious, Tender
Tomato Juice 3 for 27c Pint Bottle

FAMOUS-BARR CO.'S *Lowest Prices in Years!*

OPERATED BY THE MAY DEPT. STORES CO. WE GIVE AND REDEEM EAGLE STAMPS

DARING! DRAMATIC! DOMINANT!

BLANKET, COMFORT *"Let-go"*

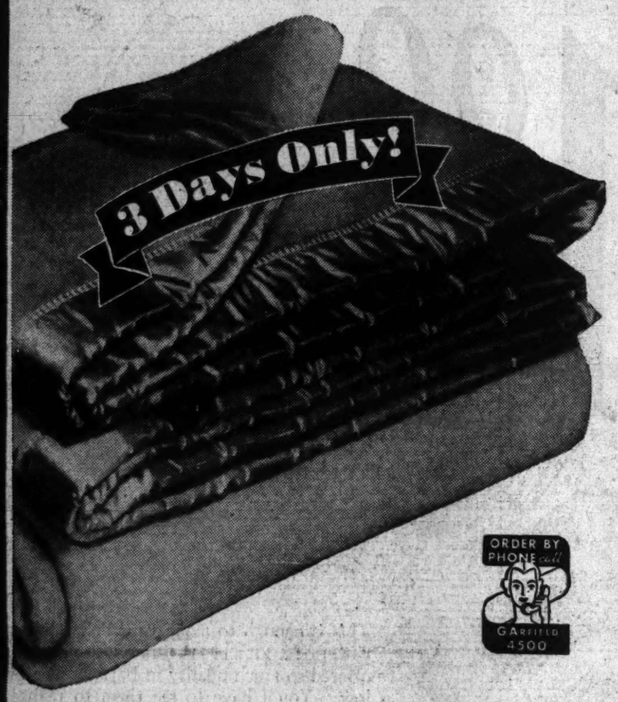
28 TO 49% less

Ready Monday! Mild Winter Makes Sensational Event Possible!

1789 Soft, Warm, Fluffy Blankets, Comforts at Ridiculous Savings!

NEWS of first magnitude! Daring! Dramatic! Dominant! Convincing evidence of Famous-Barr Co.'s ability to save you money! Rather than carry these over to another season, we're marking them down to lowest prices in years for comparable quality. So, for three days, starting Monday, you'll find here some of the most unusual Blanket and Comfort buys you ever saw! Savings so big you'll want to choose for years ahead! Join throngs of eager, thrifty homemakers Monday at door's opening!

—**Expect to Find** famed Kenwoods! North Stars! Beacons!
—**Expect to Find** big fluffy Blankets! Luxurious Comforts!
—**Expect to Find** live, fleecy wool, warmth without weight!
—**Expect to Find** prices lower than you imagined possible!
—**Expect to Find** values so great you'll buy for years ahead!
—**Expect to Find** the perfect thing . . . for gifts, for brides!
—**Expect to Find** extra space, extra salespeople to help you!
—**Expect to Find** quantities limited . . . be here early to save!



250 Kenwood or North Star Wool Blankets

$10.95 regularly . . . you save $3.97. Value that'll find quick takers! Woven from choice new fleece wool of exceptional wearing, washing qualities. Luxurious green, orchid, rose-beige, rust, tan. Bound with matching ribbon. 72x84 inch.

6.98

400 Wool-Filled Comforts

$4.98 regularly . . . you save $1.65. Filled with new wool batting, covered with floral cotton sateen, plain border and back. Brown, green, rose, gold, blue, orchid. Full size, 72x84 in.

3.33



113 Big, Warm Wool Blankets

$5.95 usually . . . you save $2.36. 100% clean virgin wool yarns, pre-shrunk. Rayon bound . . . solid colors of rose, green, blue, peach, winter rose. 70x80 inches.

3.59

Beacon Double Plaid Blankets

$3.69 usually . . . you save $1.71. 250 will go quickly! 5% wool and fine cotton, cotton sateen bound. Block plaids of rose, green, blue, peach, cedar. 72x84.

1.98

216 Part-Wool Blankets

$6.45 regularly! Some 50%, others 25% wool. Single or double, rayon bound. Solid colors, block plaids, rose, green, blue, orchid, peach, mahogany. 72x84.

4.59

275 Kenwood Wool Blankets

Regularly were $8.50 and $8.95. Kenwoods in every way! Springy wool, high nap for extra warmth. Rose, green, cedar, blue, peach, rayon bound. Full 72x84 in.

5.98

115 Double Blankets

$7.98 usually! 50% wool and China cotton in block plaids. Rose, green, blue, helio, peach. Rayon bound. 72x84.

4.98

Wool-Filled Comforts

75 that were $8.98. Filled with pure virgin wool, covered in plain cotton sateen. Peach, brown, rose. 72x87.

5.98

95 Cozy Comforters

$10.95 usually! Virgin wool filled in floral cotton sateen or plain rayon. Popular colors. 72x84 and 72x87 inches.

6.98

Important Notice—Now in Progress! Extraordinary Sale Health Pillows Which Started Saturday! Equip Every Bed . . . and Save!

To Famous-Barr Co. for Blankets—Third Floor

MONDAY! 2 FURNITURE SALE EXTRA VALUE LEADERS!



3-Piece Chippendale Beautiful Mahogany

139.50

$199.50 regularly . . . you save $60 in busy February Furniture Sale! And is this marvelous? Popular design, flawless workmanship, selected solid mahogany and swirl mahogany veneers. Bed, chest, dresser or vanity in satin-smooth finish. Twin or full size beds, 4-drawer dresser, 5-drawer chest . . . deep, spacious, easy working. Wonderful buy . . . but quantity is limited, so don't miss out Monday!

$13.95 DOWN—*plus tax, $11.09 monthly including nominal carrying charge! Easy, practical!*



Roomy Knee Hole Desks Genuine Leather Covers

24.98

Right in the middle of February Furniture Sale comes this special purchase of 100 mahogany or walnut veneer knee-hole desks. $44.50 regularly . . . savings of $19.52. Distinguished features . . . carved rope edges, leather tops with tooled edges, eight deep drawers dovetailed at both ends, one drawer for filing, dustproof partitions, finished backs. Value we've seldom seen equalled!

$2.50 DOWN—*plus tax, $4.65 monthly including nominal carrying charge. So convenient, helpful!*

To Famous-Barr Co. for Furniture—Tenth Floor

DRAMA

PART FIVE

THIS NEW

By LUCIUS

WHAT Maury Paul calls a "hate whelm the Manhattan social s Malice is in the air, old friends other's scalps and reputations on the paragraphs are awash with bad feelin ill dominates any convocation of two table toothbrush mug of gin and bitt seem uncommonly lush during the w and eye-flashing are visible evidences hand. At the moment there are a sco itively Hatfield-McCoy proportions bla has threatened to chew the ears off a segment of Morocco because the hou after closing hour, refused to serve columnist on one of the town's morn hats so far a few weeks ago in print th out of a job.

—o—o—

THE TOWN'S most pretentiou newspaper photographers in New Yor takes her at her word when she once tered, with the result that she hasn't and is fit to be tied; the unfortunate e has aroused quantities of ill will in pu who can be pretty terrifying when in edly witty job on a local beer hall pi puss, suffused with blushes, has fled for the piano at half a dozen once h and the extra fare trains to Reno are sections. Now is the winter of our disc you say you better smile when you s sure to be insulted and will have with you.

—o—o—

District Attorney Dewey is the cane carrier . . . The nearest thing mo is Ben Sonnenberg, whose long, are the glory of press agent circles baths . . . Like it or not, there w films exploiting the glamor of cafe major film concerns are already ru night club and restaurant existence in reported about to follow their lead . . . spy business has grown by such leap her wireless programs that she is no advertising in the coated-paper maga Dexter Fellows there has been a g circus agents and old-timers in the ration of reporters of the exploits Dexter's job long years ago.

—o—o—

SYMPHONY FOR GOURMETS: confection of tuna fish and mustard The escalls bourgignonne at the Lafay Trocadero, an actually plausible arra pastry . . . The Parmesan cheese at Italian farm of Gene Cavilieri, the p chicken soup, a Sunday specialty at leftovers . . . The fromage de maiso cream and roquefort secretely blended chive . . . The soft clam pie on Friday The breast of chicken Tanya, stuffed goose fat, the invention of Albert Kell float cocktails at Jack Bleeck's Artist's dishes the size of coffee cups with wo Crepes a l'orange made by Maitre d'H from his own private formula . . . The with a boiled potato as big as your fist of the season at Whyte's in Fulton s sante Meuniere at Gage and Tolner's syrup served with double cream on the Jack Dempsey's Kansas City steaks hu and served with plenty of butter and p

—o—o—

Auriol Lee's newest compact is phone dial, with numbered and lette edge . . . The traditional rivalry of York Central lines will reach its pe ment for the Broadway Limited and is put into service . . . Each is rushin pletion and each probably will cut the timing on the New York-Chicago ting its own back with reasonable pri room in the Empire State Building Hughes, who won't be called an i that his calling is that of a "barolo a cobalt blue ceiling, with tiny pin drinkers' chairs, and the walls are Cuban muralist and protege of Ernes Fuentes.

—o—o—

THE MEN'S TOUPEE departme beauty shop has been doing such a rus taking over two floors formerly devoted Billy Rose's Casa Manana, which the cy be one big night club too many, is pi "Dining, Wining and Dancing in New furnishes at last a complete guide book

—o—o—

CLEVELAND IS STILL TITTER Heights hostess who was arranging f party that was to rival Mrs. Aileen Wi Ross's top-notch barn raising. She iss that everything should be of the best, Winslow's. When the question of wi found that her rival had served lashing dinner she wanted something much m lounge of "the best sparkling sherry"?

CLASSIFICATION

Years!

NT!

go"

less

h Stars! Beacons!
uxurious Comforts!
h without weight!
imagined possible!
y for years ahead!
r gifts, for brides!
eople to help you!
here early to save!

ankets

Only!

DERS!

e Hole Desks
ather Covers
24.98

he middle of February Furni
comes this special purchase of
gany or walnut veneer knee
. $44.50 regularly . . . savings
Distinguished features . . .
pe edges, leather tops with
es, eight deep drawers dove
th ends, one drawer for filing,
partitions, finished backs.
ve seldom seen equalled!

DOWN— plus tax, $4.65
including nominal carrying
So convenient, helpful!

Barr Co. for Furniture—Tenth Floor

ST. LOUIS POST-DISPATCH

DRAMA WOMEN'S SUNDAY MAGAZINE RADIO

PART FIVE — ST. LOUIS, SUNDAY MORNING, FEBRUARY 13, 1938. — PAGES 1—8H

THIS NEW YORK

By LUCIUS BEEBE

NEW YORK, Feb. 12.

WHAT Maury Paul calls a "hate wave" seems annually to overwhelm the Manhattan social scene along this time of year. Malice is in the air, old friends and lovers start uprooting each other's scalps and reputations on the slightest incentive, the gossip paragraphs are awash with bad feeling and a superabundance of ill will dominates any convocation of two or more converging over a soda. Via toothbrush mug of gin and bitters. The possibilities of insult seem uncommonly lush during the winter season and foot-stamping and eye-flashing are visible evidences of outraged hauteur on every hand. At the moment there are a score of potable vendettas of possibly Hatfield-McCoy proportions blazing brightly; a foreign phony has threatened to chew the ears off all or any members of the management of Morocco because the house very properly, since it was after closing hour, refused to serve his escorte a drink; a female columnist on one of the town's morning papers carried a personal grudge so far a few weeks ago in print that she contrived to ease herself out of a job.

—o—o—

THE TOWN'S most pretentious hostess is furious at all the newspaper photographers in New York because they have smirkingly taken her at her word when she once said she didn't want to be pictured, with the result that she hasn't had any camera publicity since she is fit to be tied; the unfortunate episode of Cecil Beaton's shame has aroused quantities of ill will in publishing circles; Dwight Fiske, who can be pretty terrifying when in a huff, has done such a wickedly witty job on a local beer hall pipsqueak that the little drizzle-puss, suffused with blushes, has fled the town; the man has come for the piano at half a dozen once happy and celebrated love nests and the extra fare trains to Reno are running out of Chicago in two sections. Now is the winter of our discontent and, stranger, whatever you say you better smile when you say it. Otherwise, somebody is sure to be insulted and will have convulsions right at the bar with you.

—o—o—

District Attorney Dewey is the town's most notable sword cane carrier . . . The nearest thing to an amiable walrus at the moment is Ben Sonnenberg, whose long, yellow, handle-bar mustaches are the glory of press agent circles, swimming in the Biltmore baths . . . Like it or not, there will probably be a deluge of films exploiting the glamor of cafe life and celebrities . . . Two major film concerns are already running up numbers based on night club and restaurant existence in New York and others are reported about to follow their lead . . . Myrna Kingsley's astrology business has grown by such leaps and bounds as a result of her wireless programs that she is now a wholesaler in future and advertising in the coated-paper magazines . . . Since the death of Buster Fellows there has been a great revival of anecdotes of circus agents and old-timers in the bars are telling a new generation of reporters of the exploits of Toddy Hamilton, who had better's job long years ago.

—o—o—

SYMPHONY FOR GOURMETS: The Canape Marquis, a hot confection of tuna fish and mustard sauce, at the Margueray . . . Les maitre bourgignonne at the Lafayette . . . Also the Lafayette's Alexandro, an actually plausible arrangement of ices, fruits and pastry . . . The Parmesan cheese at the Colony Bar, made at the Italian farm of Gene Cavilieri, the proprietor . . . The homemade chicken soup, a Sunday specialty at the Plaza and marvelous for hangovers . . . The fromage de maison at Jean's in Sixtieth street, cream and roquefort secretely blended with cayenne and Worchestershire . . . The soft clam pie on Fridays at Billy the Oysterman's . . . The breast of chicken Tanya, stuffed with foie gras and fried in pure fat, the invention of Albert Keller at the Ritz . . . The crab meat cocktails at Jack Bleeck's Artists and Writers, served in conches the size of coffee cups with wonderful Russian dressing . . . Crepes a l'orange made by Maitre d'Hotel Malnati of the Biltmore from his own private formula . . . The hot Bortch at Reubens served with a boiled potato as big as your fist . . . The first Delaware shad of the season at Whyte's in Fulton street . . . And the pompano Meuniere at Gage and Tolner's in Brooklyn . . . The figs in syrup served with double cream on the New Haven's dining cars . . . Jack Dempsey's Kansas City steaks hung to a stop watch exactness and served with plenty of butter and pepper.

—o—o—

Auriol Lee's newest compact is made to resemble a telephone dial, with numbered and lettered finger holes around the edge . . . The traditional rivalry of the Pennsylvania and New York Central lines will reach its peak when their new equipment for the Broadway Limited and the Century, respectively, is put into service . . . Each is rushing new luxury trains to completion and each probably will cut an hour, or even more, off the timing on the New York-Chicago runs . . . Shenley's is patting its own back with reasonable pride over its fine new Bacardi room in the Empire State Building . . . Designed by Franklin Hughes, who won't be called an interior decorator and says that his calling is that of a "barologist," the rum pavilion has a cobalt blue ceiling, with tiny pinhole spotlights focused on drinkers' chairs, and the walls are illustrated by Gatterno, a Chilean surrealist and protege of Ernest Hemingway and John Dos Passos.

—o—o—

THE MEN'S TOUPEE department at Robert's Fifth Avenue barber shop has been doing such a rush job in bald pates that it is moving over two floors formerly devoted to female reupholstering . . . Guy Rose's Casa Manana, which the cynical and timid feared would be one big night club too many, is playing to $50,000 a week . . . "Dining, Wining and Dancing in New York," by Scudder Middleton, publishes at last a complete guide book to the town's fun palaces.

—o—o—

CLEVELAND IS STILL TITTERING happily over the Shaker Heights hostess who was arranging for her daughter a debutante party that was to rival Mrs. Aileen Winslow's, to date the local season's top-notch barn raising. She issued commands to tradesmen that everything should be of the best, better, if possible, than Mrs. Winslow's. When the question of wine came up and it was mentioned that her rival had served lashings of champagne, she told the waiter she wanted something much more exquisite—how about a few kegs of "the best sparkling sherry"?

HIGH AND DRY ON SOCIAL BEACH

This Is the Predicament of Young Women College Graduates Who Have Not Made Their Debuts, Regardless of Their Beauty or Family Positions.

By DOROTHY COLEMAN



FATHER IS PROVERBIALLY A POOR PICKER.

PLENTY has been said about the joys and sorrows of being a debutante for a season. But what about the plight of the recent college graduate who has never been a debutante and never will be if she can help it, even though her family has the means and position to bring her out and put her over in style? She is the forgotten woman in the social scheme. From her vantage point she looks down on the whole ritual of debut-making as a racket, debutantes as frivolous adolescents and their beaux as numbskulls. But she would enjoy an occasional lark, now that she has presumably completed her preparation for the business of living.

There are any number of such enlightened young women around town. Only no one ever hears about them; their names are seldom news. In addition to the qualifications for any first-class debutante—i. e., a substantial bank roll, a fashionable address, a passable figure and face, and parents of some standing in the community—they have had the intellectual advantage of an education beyond finishing school, and the social advantage of such extra-curricular instruction as proms, football games, and house-parties afford. After four years away from home, they make their triumphal return, armed with a sheepskin, a Fifth avenue wardrobe, and the poise that comes of knowing their way around. But is anyone aware of their presence? Not so you would notice it.

Their school friends and contemporaries, who chose a debut rather than a college education, have out-distanced them socially. They have forgotten all about the grand time they used to have together pulling taffy on Friday nights and swapping movie stars' pictures Saturdays. Their new friends are strangers to their old playmates and don't welcome the latters' sudden intrusion. In the four years our young woman has been away, her old friends may even have taken on the responsibility of a husband and a child or two with all of which activity the recent college graduate can hardly be expected to sympathize. Academically, she may be interested in this or that theory of child psychology but nursery talk bores her stiff and as yet she has not developed an independent opinion as to which variety of chintz launders best.

The girls who are in the social swim the fall our girl graduate returns to her native heath, are much younger than she, since the accepted age for a debutante has dropped down to well below 20. A girl who doffs her mortar board and gown before she is 21 is almost a phenomenon. By that ripe age she has come to regard herself alongside the finishing school fledglings, as a flight-tried adult. Conversely the sketchily-educated, inexperienced debutantes look upon her as a threat. They don't want her around spoiling their fun even if she is Handsome Hal's sister and a prospective ally in their conquest of his affections. Or maybe they do relent and invite her to a dinner dance. Just as a gamble she decides to go. But once is enough. Her appointed escort, none too pleased about the appointment, escapes from the table after the soup without so much as a by-your-leave, and never turns up again. When rumor spreads that he is out cold in the men's room, she collects her coat, and leaves by taxi, vowing that it's the last time she will ever subject herself to such humiliation.

Besides, she can think of lots better ways to spend her evenings. Better to be a wall flower in your own front parlor.

The boys with whom the sweet girl graduate used to go to fortnightly dancing classes and an occasional movie, having reached man's estate, are in the same boat with her. If they have been away to college—and four years' residence on an Eastern campus is standard equipment for moneyed men these days—they are just home, too, anxious to make new contacts in the interests of their chosen business or profession. The difference is that they don't have to sit at home and wait for invitations to come to them. In the first place, the name of any young bachelor is clapped on the list of eligible to which hostesses subscribe, almost as soon as he alights in Union Station. In the second place, he, being of the assertive sex, can set out straightway to impress himself on the also-eligible damsels. The boys, unsure of their social footing, don't dare risk their reputation with the debutantes, by being seen in the company of a girl whom the former do not recognize. The girl graduate who has nothing to offer in the way of invitations can go jump in the lake as far as the newly-launched beaux are concerned.

The old-time fusser, who has seen many a season wax and wane, cannot be accused of deserting the girl graduate. He simply is unaware of her existence. And far be it from him to go out of his way to discover her. Let someone else do the pioneering, is his attitude. Several successful seasons have given him such a high-and-mighty opinion of his desirability, that he won't bestow his attentions on an unknown. Fundamentally he is a snob—afraid to venture outside his own little circle. No matter that in reality he finds the college graduate much better company and may even harbor some notion that she measures up to his ideals of the perfect wife a lot closer than the debutantes who still think the juvenile court is the "jubilant court" and that missing a Saturday night at the country club amounts to social disgrace.

The girl's mother, though she

Continued on PAGE THREE



IS ANYONE AWARE OF HER PRESENCE? NOT SO YOU WOULD NOTICE IT.

NURSERY TALK BORES HER STIFF, AND AS YET SHE HASN'T DEVELOPED AN INDEPENDENT OPINION AS TO WHICH VARIETY OF CHINTZ LAUNDERS BEST.

ON THE FLICKER FRONT

By H. H. NIEMEYER

HOLLYWOOD, Feb. 12.

TUESDAY will be Jack Benny's birthday. He was just a little Valentine to his parents 44 years ago. If you want to send him a telegram of congratulation it will be OK with Jack. But don't send it collect. He's already notified the telegraph companies that he won't be responsible for any debts except those contracted by himself. Maybe, if you hear him over the radio next Sunday night he'll tell you about his birthday party. It's a cinch Mary Livingstone will mention it, probably without letting Jack know about it at rehearsal. She frequently does things like that. Now Jack is a nervous man. He's habitually jumpy, but when we saw him last Friday in his dressing room at Paramount he was in a state to arouse pity in a heart steeled against the woes of entertainers who only manage to pull down $15,000 or so a week.

On Fridays—any Friday—he alternately paces and flops, in rotation, upon chairs and divan. Instead of sitting still he goes through a series of squee-gees, supporting himself successively upon the back of his neck, the end of his spine and the various vertebrae in between. And he has scarf trouble. In the approved Hollywood manner for informal attire he wears a scarf knotted around his throat inside his sport shirt. The knot keeps sliding round behind one ear. He jerks it back and tucks it in under the chin. In two minutes it is consorting with his ear again. The effect is peculiarly harassing. Even the cigar which he is smoking has the tremors.

—o—o—

FOR ALL THIS Benny is apologetic. "It's Friday," he explains unnecessarily. "It's my deadline, I mean the deadline for my radio show. It has to be in shape today so we can rehearse tomorrow. Only have one rehearsal because if we try more then the show doesn't sound spontaneous when we put it on the air. The rehearsal is always terrible.

"I like radio. I like pictures. I know I'm lucky to be able to do both. I wouldn't change the situation for anything. In fact, I'm so full of gratitude to producers, sponsors and public I'm the legitimate offspring of Pollyanna and one of the Rollo boys.

"But just among friends like this I don't mind saying that if a fellow were given his choice between trying to balance the national budget and trying to be funny all the time he'd be a sucker if he didn't tackle the budget.

"Sometimes I wonder why I ever quit playing the violin."

—o—o—

WE MENTIONED Mary Livingstone who is, as every radio fan knows, Mrs. Benny. She is also under contract for pictures with Paramount but so far has appeared in only one film, "This Way, Please." Mary's place on her husband's air show was made solid by popular request. She first went on as a temporary attraction. Neither she nor Jack had any idea of making it permanent until fan letters began to pour in. The flood reached such proportions it soon became apparent Mary's deflations of Jack's witticisms were what the public wanted.

And Mary is much more than just a stooge for Jack. Her case parallels, in a way, that of her closest friend, Gracie Allen. Gracie began as a foil for George Burns. Pretty soon she was taking most of the play away from him. The two couples are constant companions. George and Jack have been friends for 20 years. They used to live together. Jack says George is the best off-stage clown he has ever known. "I can't touch him in a social gathering," says Jack. "When George starts I give up."

As a matter of fact, Jack is a rather sober individual when he isn't working. All comedians are supposed to be and aren't. They vary like other people. Still it can't be said truthfully that Jack puts his sense of humor away on a shelf between chores. He is a genial, pleasant person to talk to—even on Fridays.

—o—o—

ABOUT 10 YEARS AGO when Benny was playing in vaudeville at the old Orpheum Theater in Los Angeles he met and married Mary. The next year when he came back here on his regular two-a-day stuff M-G-M tempted him to try the film game. Tempted him with a lot of Hollywood gold. So the Pride of Waukegan deserted the varieties, which were dying anyway, for a flight into flickers. The flight covered three pictures, "The Hollywood Revue of 1929," "Chasing Rainbows," and "The Medicine Man," with long waits in between. Benny,

Continued on PAGE THREE

CLASSIFICATION OF OFFICE BOSSES -:- -:- BY A STENOGRAPHER -:- -:- TURN TO PAGE FIVE

THE WORLD AS WOMEN SEE IT

MY OPINION
by Martha Carr

Dear Mrs. Carr:

THE group of girls I go with range in age from 14 to 16 years. There is a fad among us to take turns about staying all night with each other. My mother thinks that it is perfectly all right for any of the girls to spend the night with me; but she won't even think of letting me spend the night with any of them. It isn't because she has anything against the girls, but she says I am too young to stay away from home. Of course I disagree.



Please put a piece in the paper making her see that she isn't fair to me or my friend. It is terribly embarrassing to have to refuse, as she has stayed with me so often. J. G.

When your mother has refused so often for you to stay with this girl both she and her mother should have taken the hint by this time. Your mother must be a very kindly and wise person to keep on allowing you to ask the girls there when she does not approve of the custom for her own daughter.

The fact is, your mother is eminently right. When young girls stay the night with each other it is always a temptation to neglect home duties, the regular routine a girl should have about bedtime, while she is still going to school and maturing physically. So do give your mother the credit she deserves for her conservative and common-sense ideas.

—o—o—

My dear Mrs. Carr:

● WILL YOU PLEASE TELL ME if it is proper for the groom-to-be to help a bride-to-be in getting her trousseau? I mean, in this case, her dress, as I am already helping in other ways. Of course I think in present conditions people should not be so formal. She isn't working and as I can help her I don't think it fair to postpone the wedding on this account. After all I will do this after marriage and I don't see any harm in doing it now. What do you think would be best for a man to wear at the wedding in such circumstances. Thanking you kindly. GROOM-TO-BE.

In such circumstances, the simpler the wedding the better. There is no use whatsoever of shopping in advance for household things, such as linens, furniture and an elaborate trousseau. Her trousseau she should provide, and perhaps she can afford the simplest kind, which is all that is necessary.

It would be better to go to the minister's study or to have only the family at a home service, and she need not even get a new frock. The wedding flowers and bouquet, a pretty pair of gloves and fresh accessories would make up the bridal array just as well as an outlay for a large trousseau; and would be in much better taste than handsome clothing, new linens bought by the bridegroom for the bride or any personal equipment for the bride.

Wear a good-looking business suit.

—o—o—

My dear Mrs. Carr:

● I AM WRITING YOU in the hope that you may be able to help me with my own particular problem. A very dear friend and I, recently settled in St. Louis, are young married people. Our husbands both have jobs which take them away from the city for weeks, and sometimes months at a time. Of course we understand that, in these times we must be thankful that they have this means of supporting us, but their long absences deprive us of their companionship and happiness that we would have. Our main problem is our growing loneliness. What would you suggest we do?

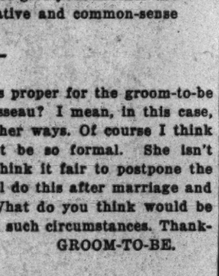
LONELY SEMI-WIDOW.

There is no reason to be lonely now, even in a strange city, but I understand that a little direction would help. You are, however, not quite definite. You have given me no idea of your talents and accomplishments or your taste. Is it musical, literary; do you like social service work; are you fond of athletics—all these tastes and interests can be gratified easily in St. Louis, and, if you wish to be more specific, send me self-addressed and stamped envelope and I can help you out. Refer, when you write, to your signature "Lonely Semi-Widow."

—o—o—

My dear Mrs. Carr:

● SOME TIME AGO people from another city moved into my father's flat. At first, they seemed very nice, quiet people, and the man gave us to understand that his wife did not care to be bothered, as she "liked to be alone." But they have not lived there a month when the woman became extremely bold and a regular nuisance. She coolly uses everything of ours within reach, even a washing-machine.



Mother, being generous, told her she could use it, occasionally, but said that it would be in use on Monday as that was our wash day. She agreed. But soon began getting up early and beating mother to it.

Mother will not say anything, as this woman is very quick-tempered; but she is growing intolerable. Please tell me, Mrs. Carr, how we are to keep this woman from making mother a nervous wreck. I am hoping the woman will read your answer also. Thank you. A DAUGHTER.

It is more than likely that the husband was aware of his wife's disposition to be cheeky with her neighbors and I have no doubt that she has, before, brought him trouble. Probably, he hoped to forestall any beginnings of this kind by saying she liked to be alone. If it happens that the washing machine can be placed out of sight, this should be done at once. And at the same time a little change of manner, very friendly, but slightly iced, should be adopted by your household.

Since she does not understand the proper reserve carefully preserved by well-bred people living in such close quarters, her temper is likely to find vent; but you should pay as little attention to this as possible, say nothing when she rants, go into the house and the next morning greet her pleasantly. Say that sometimes you have unexpected use for household things and you do not like to bother her by going to her apartment so often or at inconvenient hours.

Any woman who is blind to the situation here, probably is an inveterate mover anyhow and you should waste no worry if she leaves.

The Cost of "Putting Over A Fast One"

Columnist Points Out Lesson Learned From Story of Judas.

By Elsie Robinson

THIS business of "outsmarting the other fellow"——

Getting by with a "slick bit of business"——

There's a temporary kick to it, maybe. You think you've made some easy money and are a clever number—yes? But have you ever thought of the other side of the picture? Have you ever considered the tag you hang on YOURSELF?

No, I'm not going to preach a sermon. But there's so much of this smart stuff . . . you meet it everywhere. Remember the old time when "a man's word was as good as his bond?" That's a joke now . . ethics for "the folks from the sticks." Even so-called decent people pride themselves today on "putting over a fast one"—until one stumbles over a line like this by Hester Cholmonely:

"Still, as of old, men by themselves are priced;
"For thirty pieces Judas SOLD HIMSELF, not Christ!"

—o-o—

FOR THIRTY PIECES . . . I wonder how Judas would have felt if some one had put it up to him like that, beforehand? He was young, they say. Young and ambitious . . . envious, too, perhaps. Jealous of that other Young Man. Clawed by envy as he saw that Other riding through the palms . . . with faces lifted in adoration.

If he, Judas, could ride like that . . . be worshiped like that . . . have such power! Or even greater power . . . power among the wily priests and politicians. If by some trick—some subtle, secret trick—he, too, could ride in triumph, with the great!

Judas scheming. Going and coming with the rest of them, fooling them all while he schemed—planning and pretending. Telling himself that it was all right. Telling himself that if he didn't do it, some one else would. Saying he needed it . . . had a right to it . . . smiling, perhaps, at his careful cleverness . . . doing the thing which no one would ever suspect.

Then, at the last, everything in a rush. The feast . . . the cup . . . the kiss of death . . . the thirty silver pieces passed from hand to hand . . . His silver—his at last! The kiss—the coin—the swiftly coming power—he'd done it all—!

—o-o—

THEN SUDDENLY, as though a vulture swooped, the horror was upon him! He'd sold his Lord! For what? For thirty silver pieces? No! For hate and heartbreak . . . and shame the endless hells could never sear away! . . . And so he went outside and hanged himself . . . and died.

Thirty pieces of silver—that's what he got. But what did he pay for them? Horror at dawn . . . Heartbreak and choking sobs . . . and then—a shamed thing dangling from a cursed tree. I wonder how Judas would have felt if anyone had put it up to him like that—beforehand?

That "slick bit of business" . . . those "fast ones" we put over . . . the short-changing and the double-crossing that seems such a keen joke—and the easy money that's our goal these days—

Our sly, smart, modern "thirty pieces of silver"——

That's what we get.

BUT WHAT DO WE PAY FOR IT ALL?

That's what we put over on the Other Fellow —

BUT WHAT DO WE PUT OVER ON OURSELVES?

Bolero Brightens Old Evening Dress

An old evening dress can take a new lease on life, now that the bolero is offered in such a variety of themes. Those who like a trim, tailored type of jacket will be interested in the versions that are made of sharkskin or printed linen. They have boyish collars and stitched trimming.

White sharkskin is recommended for wear over a black frock while those printed linens will look well with vivid or dark shades, especially if the wearer is among the winter cruisers. Embroidered organdie and shirred marquisette that are available in white or pastel tints transform a tailored costume into a frivolous and a very feminine one.

"Balloon" Blouse

The blousy blouse which is cut to look like it is at least two sizes too large for the wearer, is the hit of the early springtime. Some call it the "balloon" blouse, some the "rhumba" and some the Gibson girl shirtwaist. The sleeves are large from shoulder to wrist although gathered into a snug band at the bottom, and there are pleats, tucks or gathers both front and back to provide the blousiness. An elastic band at the waistline holds the fullness in place. Materials vary from Chinese damask to voile with peasant embroidery.



GETTING Your MAN

The Rules for This Interesting Pastime Are Outlined in New Handbook; It's By a Male!

By Virginia Irwin

"IT is often said that the way to attract a male is to show no interest in him whatsoever. This does work with some; but it is extraordinary how often it doesn't work, compared with the times it does. It is a method to be used with caution, and only when you are sure that he is past the simmering stage, and is actually on the boil."

So says John Beeckman in the latest how-to-get-your-man handbook to come off the press. And in 'The Way to His Heart" (Bobbs-Merrill, publishers), Beeckman outlines his ideas on how to pilot the man of your choice through the successive stages of simmering, bubbling and boiling.

If you've been depending on a streamlined chassis, the last word in hair-do's and other eye compellers for trap bait, that's all right, but, says Beeckman:

"The first rule is a rule of behavior. All men, whatever their state of intelligence, have one idea about woman in common. They believe that women are ministering angels. I suppose this sounds pretty daffy, not to say poetic, but the truth is often that way; and a woman's success, in this sophisticated world, primarily depends upon whether or not she is willing to play up to this simple belief.

"Don't get me wrong at this early stage. By 'ministering angel', I am not implying an ability to cook, mend, sew, wash, run a household, or tot up a budget. It is doubtless very pleasing to a man to discover that the lady of his choice can do one or more of these things; but he doesn't choose her for that. And he doesn't choose her for her clothes or her figure or her face, though these are all very helpful. What really gets him is the belief that she is well disposed toward life. That gets him over and over again, and always will."

Next, says our adviser, you must demonstrate an ability to think clearly. You don't have to be brainy, but you simply must have tidy mental processes.

"True," says John, "the woman whose thinking is all fluff, or is so flighty that it quite eludes his grasp, may charm a man while she is with him. But it's strange, too, how very often and how very deeply she impresses him with the conviction that he wouldn't like to spend a great deal of time with her. And that is no kind of an impresion to leave. Nothing displeases a man more, after a fatiguing day, than an untidy feminine mind. He doesn't want a woman whose thinking is all hairpins."

But this does not mean that your conversation must be so serious that it drowns out the tender thoughts the gent in question may be entertaining about you. Man, maintains Beeckman, never talks to woman as if she were another man. The male of the species isn't as much interested in woman's ideas as he is in her personality.

"Man likes to be explored, but not exploited," Beeckman warns the girl who's attempting to lead her man on conversationally. "It flatters a man to think that you are interested in his background, business, and so forth; and all of us—except the ones with police records or extremely reticent natures—fee' warmly toward the lady who has allowed us to talk about ourselves. But it is a great fallacy to suppose that you can come right out at once with, 'And what do you do?'

—o-o—

"FOR example, the lady says to the gentleman she has just met, 'What do you do?' and he answers, 'I am an hydraulic engineer.' And she says, 'How thrilling!' or 'How interesting!' to which he replies sweetly, 'And what makes you think so?' 'Well, digging holes and that sort of thing,' says she, realizing that she has dug a hole for herself, and no mistake."

Man likes creative gossip, Beeckman further coaches the girls, and explains his ideas of how to make the most of gossip in conversation.

"A touch of malice makes the whole world kin, no doubt of that," he says. "But, while malice is the spice of gossip, it needn't be turned into curry powder. There is constructive malice and destructive malice; and a man when he gossips with a woman, is always on the lookout for the latter. If her malice is destructive, something inside him says, 'I told you so!' in a complacent way; and he goes on to advise himself that while she's a lot of fun to be with, he wouldn't trust her not to have herself a swell time with his little weaknesses, once his back is turned. Whereas, if all her criticisms of other people contain the implication 'even as you and I'; if they are diverting criticisms of life rather than cracks at Jaura or James or Bill, he will be enormously attracted. She will have tapped the living springs of gossip, and since man's instinct tells him that woman is just a little closer to life than he, he will find it hard to resist that kind of experience."

Maintaining his role of Cupid, Beeckman finally comes middle-ways in his book to advising you how to act when your gentleman friend has become sufficiently interested in you to want to show you off to his friends. There will probably be a party. Just what sort of party you can't tell, of course. But even if the thing turns out to be about as pleasant as a witch drive in Salem, you've got to convince your man that you can get on with his "friends in particular and the world in general." It's the old business of making him believe that you're "well disposed toward life."

If, and when, your boy friend throws this party to introduce you to his friends, your best bet in the way of making an impression is to assume at least some of the duties of hostess—especially if the b. f. is not exactly an old hand at entertaining.

"If he is especially helpless, he will go for a little assistance in the matter of seeing that food and drink are more or less circulating," Beeckman advises. "But the only thing he won't go for in any circumstances, is the use of any materials other than those he has provided.

"I remember the sad havoc created in the breast of one of my friends by just this sort of behavior. He was feeling rather tender about a girl, and asked her to a little party he was giving. As a provider he belonged in the lowest category, and had served an appetizing repast of raw cocktails strong enough to start a Diesel engine, and crackers which definitely suggested that the mice had beaten us to them. Well, he didn't know this girl too well; and what did she do but go out into his kitchenette, find some cheese there, melt it, and serve it on the crackers. This pleased everybody but him. He described his feelings to me afterward, but I can't print the description here. It all goes to show that, even with the kindest intentions, a good guest must not make herself thoroughly at home, unless it's previously established that she belongs there."

Which only proves that a girl can't be too careful when she's trying to worm her way into a man's heart. When such little things as using his cheese to brighten up some dead tired crackers can make a man throw away a telephone number, the situation sounds pretty sad. And Beeckman admits that it is, because "there are probably as many kinds of men as there are men."

So there you are, girls. Beeckman claims his book is an explanation of women as men would like them to be and that it points the way to a man's heart. He offers 180 pages of good advice on "how to snare without scaring," and who knows but what you might get just the pointer you need from "The Way to His Heart" to jockey your boy friend into the mood of shopping for a solitaire? If not, you might consult Beeckman himself; his publishers have announced that "he will be glad to discuss by mail any point of controversy or any question that the book may arouse in the reader's mind."

Suspender Skirts

Scotch plaid skirts that have been favorites in classroom wardrobes during the last few months will be replaced before many weeks with fan-pleated suspender skirts of light colored plaids. Some of these pastel tinted wool skirts have matching boleros, others have the swagger type of topper. There are solid colored pastel jackets, too, to be harmonized with the gayer skirts and to set the pace of juvenile fashions.

GIRL ABOUT TOWN
By Dorothy Coleman

IF you are in the habit of driving out West Pine boulevard, you may have seen a billy goat grazing on the well-kept lawns in the 4500 block. For your information, he didn't just drop off a passing truck. He belonga there. He is, in fact, part of the menagerie of the Wilson Benoist family, which shares the mansion at 4545 West Pine with seven dogs, several cats, lovebirds, canaries, rabbits and the goat.

Tony—that's the billy goat's name—has been part of the family since he was taken away from his mother at the age of one day—for the price of $1. That early separation was not as inhumane as it appears. The mother goat grieves pitifully for her young and the best way to forestall that sorrowing is to remove the little goat before the name goat becomes too fond of him.

—o-o—

ALTHOUGH TONY was only the size of a cocker spaniel when he was adopted almost six years ago, he was man enough to take nourishment from a whisky bottle. Now he runs through a bale of hay in six weeks, a diet varied by oats, the Sunday newspapers and whatever of the neighbor's flowers appeal most to him. Mrs. Benoist says he doesn't eat tin cans, only the labels. When the Benoists lived in Webster place near Euclid, Tony never got loose but that he headed straight for the corner grocery store, where he had come to expect lettuce leaves and carrot tops from the clerk. In the new neighborhood he has as yet been unable to reach any understanding with the tradespeople.

—o-o—

TONY IS SUPPOSED to stay in the fenced backyard, but he has learned to manipulate the latch and open the gates. As a consequence, he frequently roams the neighborhood until Ollie, the hired man, catches up with him.

Once in the early hours of the morning he got loose with his favorite of all the dogs. Mrs. Benoist called the Newstead Avenue Police Station and in no time at all a patrol car was at the curb. The police wanted a complete history on Tony—his age, size, weight, name, hour of disappearance, likely haunts, and so on.

"As if," laughed Mrs. Benoist, "he could not possibly be distinguished from the dozens of other goats loose on Taylor avenue that morning."

The police never did locate him, but she did, when, as she patrolled an alley, she heard a plaintive bleat from a garage. Someone had tied Tony up. (Ordinarily, he doesn't make a bit of noise.)

—o-o—

HE IS NOT registered or licensed in any way, though he does wear a collar for identification. In spite of the fact that his coat is white and smoke abatement still a dream, he manages to keep fairly clean—is never bathed except in the summer when Ollie turns the hose on him or he is forced into the stream near the Benoists' country place. He rides out with them in the back of the car.

Tony is gentle of manner, Mrs. Benoist declared, except for occasional malicious moods, in which he has been known surreptitiously to chew the end off a sash or the seat out of a pair of trousers. He butts, too, after the manner of billy goats. His favorite target, Mrs. Benoist said, is a person in a hat—in mock. That is a sight he cannot resist.

—o-o—

JUST IN PASSING: Barrie Miriam McKinnie, who really is from Edwardsville, only two women are presented in the jury-selected collection of St. Louis paintings now on display with the third second annual exhibition of paintings by American artists at the City Art Museum. Those two women are mother and daughter, Aimee and Martyl Schweig. Mrs. Schweig contributes a disturbing portrait of a middle-aged man with a baby on his knees. She calls it "Out of Work." Miss Schweig's work is represented by a still life, a study in sepias and earthen grays of a coffee mill, Irish potatoes, and a napkin on a rough bare table.

—o-o—

THE "LEISURED" girls who have now had six cooking lessons in the Bride's School lately inaugurated by the Y. W. C. A. put on a luncheon for a handful of guests the other day. Presumably it was a luncheon in a servantless home, where the hostess prepared and served the meal and then slid into her chair at the table to pick up the conversation. Miss Judith Griffin, who really is a bride-to-be, was the hostess. A staff of elfin jittery girls manned the kitchen for her.

The luncheon was elegant. I speak with authority because I hung around in the kitchen, sampled the biscuits, and licked the pudding dish.

The embarrassment the girls first felt at enrolling in a school for brides, when some of them have not a serious beau on the horizon, has vanished. Indeed, one of them remarked with commendable brevado, "I'm not a prospective, but a potential, bride."

ON BROA
W
Walter



FANNY BRICE

MRS. ENZO FIERMONTE (
divorcing her groom in Pa
. . . Percy Winner's sudden
tive job at NBC is the talk of th
for ye
post.
Royal
. . . M
an att
Cash
sens
baby
copper
the so
the jo
everyo
White
hasn't
riage
newsp

Dare by Elinor Glyn after winnin
Ben Hecht's name in The Goldw
spicuous by its absence . . . The
some of the thicker dictionaries,
In the old days we used to be "
allergic. Big words.

—o

● THE NEW YORKER'S fo
Hague is being checked for libel
doesn't believe it is possible to li
"Follies" girl, will become the br
in London . . . Lloyd Lewis, the C
War blog will be on Grant . . .
Lamonts, and Betty Lane, a Pa
tulip time . . . The Duke and Duch
child in April . . . Jock Whitney
is backing "On Borrowed Time,"
at "I'd Rather Be Right," which
next big air show (next season)
conducting, plus Met names!

—o

There's a man named
street, N. Y. He's on page
One Jackson Heights church
boycott a certain bigtime pict
ing photos" . . . George T.
publisher of Scribner's . . .
that headache, every magaz
twice at every picture before
shelving his camera studies
will be the Mercury Theater's
has just reached here about th
Webb's place some weeks ag
loaded was.

—o—o

● FREDDIE RICH, the orchestra
will probably be Elizabeth Gordo
Mitchell, the Londoner, who wed
after he proposed via trans-Atlant
tising that he isn't responsible fo
recent checkup indicates there ar
York . . . The Irish Republican A
determined on an independent
Valera's pact with the British . . .
into the ranks of enlisted men to
about.

—o

Benny Goodman and Lou
the title "King of Swing" . .
Boston secretly angel'd "Sunu
play which closed . . . Philip
the Clowns," is about vaudevi
. . . The D. Campbells of Ur
verdict . . . Mary Brenhart, da
Petroleum, is Reno-bound . .
Gomez, son of the late Presi
Morton, heiress to an English
ly sealed in Jersey last week,
late spot, The Ball and Chain
they call dancing, but which
Sally Rand blush!

—o

● ARTHUR POLLACK, drama cri
assigned to cover plays. Usually, a
Arthur went on strike during the
governed by the drama dep't . . . S
plan to do operas in Detroit, whe
them to use stock costumes, but
Erskine has been ill for several
are going silly because of the rus
Red Skelton's giving out $1 bills
will get the same public airing on
tionable" problems . . . The Ladies
that 79 per cent of the women
Astor Bar is doing 15 Gs a week .
the angel who backed a show beca
lady, who is dizzy over the leading
girl, who is nuts over the stage ma
and kids, and needs a job, but the

—o

THE JACK BARRYMORE
d'amour, which chilled a few mon
temperatures . . . Maj. Edouard C.
lionaire flyer (he last flew to Ar
himself and Amy Mollison. They
low the path of the flight charted by
Earhart . . . The Countess Salm
her best friends call her Mrs. Salm
get him . . . The ticket brokers ar
ing" 200 seats nightly for "All Th
ters" . . . the U. S. Gov't will start
in April against a New York bank
million dollars, alleging misapprop
of a trust fund . . . Robert Cars
author of "A Star Is Born," and
Jane Irving (Janet Gaynor's sec'y
marry in two weeks. She was the
Temple of 10 years ago . . . W
"Alcatraz," which cost $100,000, wil
$300,000 . . . That's why they've t
the titles: "Dannemora," "Blackw
. . . United States revenue agents ar
counts of the Los Angeles administr

Features of General Interest

IT

GIRL ABOUT TOWN

By Dorothy Coleman

IF you are in the habit of driv... out West Pine boulevard, ... may have seen a billy goat gra... ing on the well-kept lawns in th... 4500 block. For your information... he didn't just drop off a pas... ing truck. He belongs there... He is, in fact, part of the menageri... of the Wilson Benoist family, which... shares the mansion at 4545 Wes... Pine with seven dogs, several cats... lovebirds, canaries, rabbits and th... goat.

Tony—that's the billy goat's name... —has been part of the family since... he was taken away from his moth... at the age of one day—for the pr... of $1. That early separation w... not as inhumane as it appears. ... mother goat grieves pitifully f... her young and the best way to for... stall that sorrowing is to remove... the little goat before the mama... goat becomes too fond of him.

—o-o—

ALTHOUGH TONY was only th... size of a cocker spaniel when h... was adopted almost six years ago... he was man enough to take nour... ishment from a whisky bottle. Now... he runs through a bale of hay i... six weeks, a diet varied by oats, th... Sunday newspapers and whatever... of the neighbor's flowers appe... most to him. Mrs. Benoist says h... doesn't eat tin cans, only the label... When the Benoists lived in Wes... minster place near Euclid, To... never got loose but that he head... straight for the corner groce... store, where he had come to expe... lettuce leaves and carrot tops fro... the clerk. In the new neighbor... hood he has as yet been unable t... reach any understanding with th... tradespeople.

—o-o—

TONY IS SUPPOSED to stay i... the fenced backyard, but he ha... learned to manipulate the latche... and open the gates. As a conse... quence, he frequently roams th... neighborhood until Ollie, the hire... man, catches up with him.

Once in the early hours of th... morning he got loose with ... favorite of all the dogs. Mr... Benoist called the Newstead Av... nue Police Station and in no tim... at all a patrol car was at the curb... The police wanted a complete his... tory on Tony—his age, size, weight... name, hour of disappearance, like... ly haunts, and so on.

"As if," laughed Mrs. Benoist... "he could not possibly be distin... guished from the dozens of other... goats loose on Taylor avenue that... morning."

The police never did locate him... but she did, when, as she patrolle... an alley, she heard a plaintiv... bleat from a garage. Someone ha... tied Topy up. (Ordinarily, ... doesn't make a bit of noise.)

—o-o—

HE IS NOT registered or licens... in any way, though he does wea... a collar for identification. ... spite of the fact that his coat ... white and smoke abatement still ... dream, he manages to keep fairl... clean—is never bathed except in th... summer when Ollie turns the hos... on him or he is forced into the... stream near the Benoists' countr... place. He rides out with them in... the back of the car.

Tony is gentle of manner, Mr... Benoist declared, except for de... erately malicious moods, in whi... he has been known surreptitiou... to chew the end off a sash or to... seat out of a pair of trousers. ... butts, too, after the manner of hi... goats. His favorite target, Mr... Benoist said, is a person in a ha... mock. That is a sight he cann... resist.

—o-o—

JUST IN PASSING: Barri... Miriam McKinnie, who really ... from Edwardsville, only two wom... are presented in the jury-selected... collection of St. Louis painting... now on display with the third... second annual exhibition of pain... ings by American artists at th... City Art Museum. Those two wo... en are mother and daughter... Aimee and Martyl Schweig. M... Schweig contributes a distur... portrait of a middle-aged man ... a baby on his knees. She calls ... "Out of Work." Miss Schweig... work is represented by a still li... a study in sepias and earthen gra... of a coffee mill, Irish potatoes, a... a napkin on a rough bare table.

—o-o—

THE "LEISURED" girls w... have now had six cooking lesson... in the Bride's School lately inau... urated by the Y. W. C. A. put ... a luncheon for a handful of gue... the other day. Presumably it ... a luncheon in a servantless ... where the hostess prepared ... served the meal and then slid ... her chair at the table to pick ... the conversation. Miss Judi... Griffin, who really is a bride-to-... was the hostess. A staff of el... jittery girls manned the kitch... for her.

The luncheon was elegant. I spe... with authority because I hu... around in the kitchen, sampled ... biscuits, and licked the puddi... dish.

The embarrassment the girls fe... felt at enrolling in a school f... brides, when some of them h... not a serious beau on the horiz... has vanished. Indeed, one of the... remarked with commendable bu... vado, "I'm not a prospective, e... a potential, bride."

ON BROADWAY with Walter Winchell

MRS. ENZO FIERMONTE (Madeline Astor Force Dick) started divorcing her groom in Palm Beach Friday via Attorney Alley . . . Percy Winner's sudden divorce from his short-wave executive job at NBC is the talk of the sector. His anti-Fascistic attitude for years is supposed to have cost him the post, after Il Duce complained. John F. Royal, of NBC, tut-tuts the whole thing . . . Magistrate Jean Norris' niece, Olive, an attorney, is altar-bound with a National Cash Register biggie . . . The Buddy Ebsens (Ruth Cambridge) have adopted a baby girl . . . Mimi Clark, ex-squaw of the copper clan scion, will middle-aisle it with the son of Starr of Black, Starr & Frost, the joolers . . . Fannie Brice is telling everyone that she is the Jewish Snow White . . . Hope Dare's maiden name hasn't been printed. Rickert is her marriage name, S. Rickert being a former newspaper exec. She was named Hope Dare by Elinor Glyn after winning a beauty contest 10 years ago . . . Ben Hecht's name in The Goldwyn Follies ad (in Variety) is conspicuous by its absence . . . There is no such word as "allergic" in some of the thicker dictionaries, but practically everybody is using it. In the old days we used to be "sensitive" to something, now we're allergic. Big words.



FANNY BRICE

—o-o—

● THE NEW YORKER'S forthcoming profile on Mayor Frank Hague is being checked for libel by Morris Ernst, who, of course, doesn't believe it is possible to libel him . . . Dorothy Drum, former "Follies" girl, will become the bride of a Cunard Line biggie in April in London . . . Lloyd Lewis, the Chicago critic-biographer's next Civil War blog will be on Grant . . . Robert Lamont of the Wall street Lamonts, and Betty Lane, a Park avenue lass, will blend before tulip time . . . The Duke and Duchess of Norfolk anticipate their first child in April . . . Jock Whitney has finally hit a winner! His coin is backing "On Borrowed Time," they say . . . The recession is over at "I'd Rather Be Right," which was diving two weeks ago . . . The next big air show (next season) will be NBC's free operas, Toscanini conducting, plus Met names!

—o-o—

There's a man named Holi Gee. He lives at 2 Mott street, N. Y. He's on page 359 of the phone tome . . . One Jackson Heights church has petitioned its huge flock to boycott a certain bigtime picture mag because of its "degrading photos" . . . George T. Eggleston is now an associate publisher of Scribner's . . . Since Cecil Beaton gave Vogue that headache, every magazine editor in town is looking twice at every picture before okaying it. Beaton is rumored shelving his camera studies to do scenic design. His first will be the Mercury Theater's "Henry, the 4th." . . . Word has just reached here about the accidental shooting at Tom's Webb's place some weeks ago—when the gun that wasn't loaded was.

—o-o—

● FREDDIE RICH, the orchestra leader, is free. His next bride will probably be Elizabeth Gordon of the taller brackets . . . Paul Mitchell, the Londoner, who wed Ann Godwin Turner a few hours after he proposed via trans-Atlantic phone to Mary Carlisle, is advertising that he isn't responsible for his wife's debts anymore . . . A recent checkup indicates there are 1400 former millionaires in New York . . . The Irish Republican Army will provide headlines, having determined on an independent Irish Republic, regardless of De Valera's pact with the British . . . British officers have been filtering into the ranks of enlisted men to find out what they are thinking about.

—o-o—

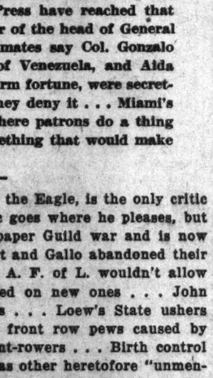
Benny Goodman and Louis Armstrong are at war over the title "King of Swing" . . . The wealthy Pratt tribe of Boston secretly angel'd "Sunup to Sundown," the child labor play which closed . . . Philip Barry's next show, "Here Are the Clowns," is about vaudeville actors. An historical play? . . . The D. Campbells of United Press have reached that verdict . . . Mary Brenhart, daughter of the head of General Petroleum, is Reno-bound . . . Intimates say Col. Gonzalo Gomez, son of the late President of Venezuela, and Aida Morton, heiress to an English food firm fortune, were secretly sealed in Jersey last week, but they deny it . . . Miami's late spot, The Ball and Chain, is where patrons do a thing they call dancing, but which is something that would make Sally Rand blush!

—o-o—

● ARTHUR POLLACK, drama critic for the Eagle, is the only critic assigned to cover plays. Usually, a critic goes where he pleases, but Arthur went on strike during the Newspaper Guild war and is now governed by the drama dep't . . . Shubert and Gallo abandoned their plan to do operas in Detroit, where the A. F. of L. wouldn't allow them to use stock costumes, but insisted on new ones . . . John Erskine has been ill for several months . . . Loew's State ushers are going silly because of the rush for front row pews caused by Red Skelton's giving out $1 bills to front-rowers . . . Birth control will get the same public airing on radio as other heretofore "unmentionable" problems . . . The Ladies' Home Journal for March reports that 79 per cent of the women in the nation favor it . . . The Astor Bar is doing 15 Gs a week . . . Saddest story in town: About the angel who backed a show because he is yappy over the leading lady, who is dizzy over the leading man, who is screwy over a chorus girl, who is nuts over the stage manager, who is nuts about his wife and kids, and needs a job, but the show is closing.

—o-o—

THE JACK BARRYMORE COLT-PEGGY WATKINS affair d'amour, which chilled a few months ago, is back to Miami Beach temperatures . . . Maj. Edouard C. Molinier, the famed French millionaire flyer (he last flew to Arabia) is here to buy a plane for himself and Amy Mollison. They will follow the path of the flight charted by Amelia Earhart . . . The Countess Salm makes her best friends call her Mrs. Salm to forget him . . . The ticket brokers are "eating" 200 seats nightly for "All That Glitters" . . . the U. S. Gov't will start a suit in April against a New York bank for five million dollars, alleging misappropriation of a trust fund . . . Robert Carson, co-author of "A Star Is Born," and Mary Jane Irving (Janet Gaynor's sec'y) will marry in two weeks. She was the Shirley Temple of 10 years ago . . . Warner's "Alcatraz," which cost $100,000, will gross $900,000 . . . That's why they've tied up the titles: "Dannemora," "Blackwell's Island" and "Leavenworth" . . . United States revenue agents are secretly inspecting the bank accounts of the Los Angeles administration, from the Mayor down.



AMY MOLLISON

ON THE GLAMOR ROAD

By Alice Wade Robinson

NOTED BEAUTY AUTHORITY



"DON'T LEAVE THE MAIN ROAD FOR PATHS TO FALSE GLAMOR."

GLAMOR has been in the dictionary a long time. But up until a year or so ago it didn't show much sign of life. It was in a dormant stage, as we say of volcanoes. Once in a while it spurted forth to pin a rose upon the memory of Elizabeth, the Virgin Queen. Then it went to sleep until a dream, perhaps, prompted it to laurelize Marguerite of Navarre.

On the whole, though, it was a peaceful word. It disturbed practically no one — until one day it staged a resurrection. Maybe a press agent was responsible; possibly a movie star, languidly thumbing over a copy of Roget's Thesaurus, clapped her hands at the find. At any rate, glamor came back—and liked it. Liked it so much that it has turned full many a silly young head, deluded more than one who should have known dross from gold.

For glamor is capricious, a flirt of the deepest dye, as fickle as they come. Here today, gone tomorrow —sometimes fled for good. Glamor likes nothing better than to stir up a rumpus, start the pursuer off on a false clue, then when the chase tires, desert without compunction.

All of which would seem to mean that glamor's best left alone—to die unhonored and unsung. Not at all! It boils down to a matter of technique. For glamor can be captured.

Here's the secret; Glamor chooses its host (to speak scientifically). It's mainly a matter of personality. That person who has within herself or himself the quality of unconsciously convincing us that he or she can perform the impossible, possesses glamor without knowing it. Whether or not he or she achieves the impossible doesn't particularly count. The illusion existed. We, the observers, were in touch with a human being who bestirred us to lift up our heads to the stars, to breathe a rarer air than ever we had known. It's an experience we do not forget.

That kind of glamor cannot be copied. It's useless to try. But the memory of it can freshen our life like a song. Glamor chooses its host. Let's go back to that. What can we do with ourselves so that glamor will choose us?

The best we can do is to try to keep ourselves so attractive that we shan't be counted out when glamor plays eeney-miney-mo. In addition, we can cut out all obvious approaches to that temperamental quality. By this time, surely, we know that we don't become glamorous through outward trappings alone—by going in hook, line and sinker for every new bit of junk jewelry on the market. Nor by adopting each latest hair style —hot out of the hairdressers—whether or not it's becoming. Nor does glamor fly to that person who is content to be "neat as a pin."

There is this point about glamor, though—especially as it pertains to women; there never was a glamorous woman in history who was not known in her time as a "good dresser," to put it bluntly. That didn't mean that she wore spangles in her hair at breakfast; it meant simply that she was dressed appropriately at all times, and as becomingly as she knew how. "Appropriately" is meaty in this connection. I wonder how many of the so-called "glamor gals" (those who imagine they are that because they trail in at theatrical openings garbed in everything but the kitchen stove) really know what appropriateness is?

The glamorous woman wears her makéup, clothes, accessories unostentatiously, because she's the reverse of showy. She abhors being conspicuous, but if she's in the limelight she takes it all right in her stride. She parades no accomplishments or possessions—not because she regards them as vanities, but merely because she keeps her head.

And because she keeps her head, she looks ahead, beyond the day at hand — gives petty irritations their true value. Were she cluttered about with this world which is too much a part of you and me, she'd be like most of us; an aspirant to glamor, not its rare possessor.

How a Woman May Develop Glamorous Personality

DON'T hide your light under a bushel. The modern world hasn't time to look for it.

—o-o—

YOU know what happened to the man who buried his talents. Keep yours in circulation — no one likes a miser.

—o-o—

MAKE the most of yourself. It's worth a trial to improve whatever you have—in looks, grace, conversation, bravery and good humor.

—o-o—

THE glamorous woman parades no accomplishments or possessions.

FRETTING grows wrinkles. They're not as easy to erase as to avoid.

—o-o—

DON'T "hunch" over a desk or table or slouch dejectedly in a chair in the process of untangling a personal problem. Get the air into your lungs and you'll reason more clearly.

—o-o—

WHY labor to be "interesting"? Widen your horizon of ideas — you'll be "interesting" without being obvious.

—o-o—

GRAVITY is a gift. Cultivate it for those moments when only gravity will serve. Sounds serious. It is.

THE giggle habit sends glamor packing — smiles and pleasant laughter act as its magnet.

—o-o—

A "GOOD DRESSER" is not one who wears showy clothes, but one who is dressed appropriately at all times.

—o-o—

GLAMOR chooses its host. It's mainly a matter of personality. But don't be discouraged, for glamor can be captured.

—o-o—

TRY a new perfume if you need a change. Put on entirely new makeup when you feel low. Turn to the comic strips if life seems weighty.

High and Dry on Social Beach

Continued From PAGE ONE

may be eating her heart out over her daughter's failure to attract beaux, is powerless. If daughter will not submit to the tortures of a debut, a modest one, there is nothing else mother can do. She will not place herself in the position of "advertising for a husband" as one mother put it, by urging young men, sons of her friends, to come call, with the "I-know-you-two-will-be-very-congenial-if - you - take-time--to-get-acquainted" plea.

Father—well, father is proverbially a poor picker, given to thinking that the sterling young man from upstate who offices with him would be an ideal companion for his little girl.

And did anyone yet know a big brother who would give a little sister a boost? Assuming that she would have anything to do with his friends. Sisters? An older one regards a younger only as a potential rival.

Champions failing her, the girl graduate is thrown back entirely on her own resources, and while they may be inexhaustible, they cannot supply an escort and orchids for the Veiled Prophet Ball, or the Princeton Triangle show, or New Year's eve. The mere fact that a girl went to college doesn't mean she has no hankering for fun. It probably means she's developed a healthy taste for it. She's won her academic spurs, and is ready for a fling, if the cock-eyed social system would give her a chance at one, without obliging her to resort to the paid escort services!

Which is not to say that she doesn't come out ahead in the finals, with a husband who shares, among other things, her disdain for the ways of society.

But what she goes through in the meantime is no less an ordeal than the one she would have faced as a debutante, and the satisfaction of standing pat has been a meager reward.

Prune Cream Whip

Fold three-fourth cup chopped, sweetened cooked prunes into one cup heavy cream, whipped. Approximate yield: one and one-half cups sauce.

Sheer Fabrics Gaining Early Popular Usage

"They Are Used With Success in Tailoring Softer-Type Blouses."

THE soft, shirtwaist and skirt idea prevalent in dress fashions has brought sheer fabrics into prominence very early this season. They are used with success in tailoring these softer-type blouses whose sleeves flow from the shoulder in a ballooning fullness that is very flattering. These new prints are very feminine, using for their themes flower designs, all-over lacey prints and overlapping circles in bubble pattern.

Typical of these new sheers is a printed celanese rayon that is very sheer and washable. It is a ninon weave that drapes like chiffon and, because of its clear, bright colors, is smartly used for evening dresses, spring blouses and daytime dresses for the South. One of the chief virtues of these rayon fabrics is the clear, vivid colors obtainable. They are delightfully sharp and concise, and lend vivacity to the garment in which they are used.

This fact is specially emphasized in a red and black print adapting a flower and leaf design for evening. It is highly dramatic and interesting. In contrast, another charming print for house coat or lingerie shows a tiny pastel cottage hidden behind tall hollyhocks, a lovely print for the woman whose rooms are in Colonial or eighteenth century decor.

Another rayon sheer is printed organza, stiff as organdy and as sheer. Important in these fabrics is the modest price. Women who sew at home will find these new sheers charming for early spring clothes.

The Hollywood Flicker Front

Continued From PAGE ONE

as stated, is nervous by nature. He was made more nervous by the waits.

"In those days," he explains with a wave of the inevitable cigar, "I was innocent and impatient, also ambitious. Collecting a salary for doing nothing bothered my conscience or something. My conscience has since grown inactive and if anybody were willing to pay me for idleness now I wouldn't say a word. So now they keep me busy."

After those three films he went back to New York and an Earl Carroll "Vanities" show but got the idea, somehow, that the new, bouncing baby of the entertainment world, a little thing frequently called, in those early days, the "Raddio"—see "The Life and Letters of Al Smith"—was going to amount to something. Went into it and you know what happened.

Jack used to write all his own gags, until the task became too heavy. Now he employs two writers, but he works with them all the time and a good many of the choice bits they put into words are his ideas.

He'd like to make pictures with fewer gags in them. He denies any suppressed longing to ham his way through Hamlet or chew scenery in any other of the famous tragic roles. All he asks for is the chance to "play straight once in a while."

"I'm 44 years old and a guy can't go on being a comic forever. The many years I've spent in show business must have taught me something besides how to put over a fast line," he says.

Understand he is talking about the future, not the present. That's taking care of itself nicely, thank you. The only unsatisfied desire Jack can think of at the moment is an ambition to meet Garbo. He nearly did once, but at the last moment arrangements fell through. Jack says Mary Livingstone gummed them up.

Cruise Coats

COATS that are both beltless and collarless have gone into many cruise wardrobes and are hinting at a trend that may be important during the springtime. Some of these coats wrap at the front and fasten high on one shoulder, while others follow the redingote style and barely close with novelty fastenings. Clips, flowers and contrasting scarfs are used to decorate the necklines. The skirt sections of these coats usually are straight of line and there is slight fitting at a rather low waistline.

Citron-Colored Gown

Citron is the shade of a handsome evening gown that has its skirt fullness placed so that the silhouette stresses the new low waistline. The fabric is chiffon and the covered-shouldered bodice is gathered into a wide shaped girdle extending to the hipline where skirt gathers begin. A chiffon sash of many colors, including deep dahlia tones, is wound around the waistline until it completely covers the corselet section.

THEY FORECAST SPRING VOGUE



THEIR DESIGNER CALLS THESE FROCKS "PROPHETICS" AND NO ONE WILL DISPUTE THE APTNESS OF THIS NAME, FOR THEY FORECAST A SPRING VOGUE THAT IS LIKELY TO SWEEP ALL BEFORE IT. THE SIMPLE SHIRTWAIST DRESS WITH ITS OWN TINY, FITTED JACKET TO MATCH OR CONTRAST IS UNDOUBTEDLY A FASHION OF FIRST IMPORTANCE. ITS POPULARITY IS EASY TO UNDERSTAND, FOR THE LITTLE JACKETS ARE EXQUISITELY TAILORED AND CAN BE WORN SMARTLY WITH SEPARATE SKIRTS OR WITH OTHER SIMPLE DRESSES.

ONE MODEL IS OF WOOL WITH SHIRTWAIST BLOUSE OF SILK CREPE AND A VERY BRIEF, TAILORED WOOL BOLERO ON MESS-JACKET LINES. THE DRESS SKETCHED WITH PLAID JACKET AND KNIFE PLEATED SKIRT, STITCHED FROM WAIST TO HEM, GAINS ADDED ATTENTION FOR ITS HAPPY COMBINATION OF COLORS. THE SKIRT IS IN NAVY, THE BLOUSE AND JACKET IN A SOFT VIOLET AND GREEN PLAID WOOL.

NEW SPRING COSTUMES ARE YOUTHFUL AND GAY

WITH color running rampant through the fashion trends, it begins to look as though a somber costume will be hard to find. Youth and gaiety rule the mode, and so every woman, regardless of her conservative inclinations, may as well make up her mind to be as giddy as her neighbor.

Light and bright colors are heralded as the basic ones for the smartest spring costumes. This means that when navy, black and brown appear they must offer some brilliant excuse for their presence. Scarfs, sashes, flower trimmings and flash belts are some of the methods being employed to inject color into dark ensembles while footwear and millinery also display the vogue of lively tones.

This spring's most popular costume starts with color at the head with flashes of brilliance to the feet. Even now the hats that are featured for wear with late winter costumes are as gay as prints and novel color alliances can make them. Among the most attractive models for immediate wear are draped turbans of print silks and synthetics. Most of these have black or navy backgrounds with a variety of shades introduced in flower or modernistic motifs. Some have matching scarfs to make certain that a costume gets the maximum of brightness.

—o-o—

AMONG OTHER striking hats to wear now are those which have brims of pleated challis. The crowns are of straw fabric or of grosgrain while the brims are very colorful. Flower and fruit-trimmed chapeaux further illustrate the vogue of colors, one of the most unusual models being a very large black fabric beret which has a large red rose tacked to the center of the crown.

While allover printed dresses are not as extensively shown for early spring as has been customary in the last few years, there are many printed fabrics used in alliance with solid colored materials. The blouse, jacket or sash of print is illustrative of the trend. With such handling of the vividly designed materials, there is more opportunity for large patterns and decided contrasts of shades without the entire ensemble becoming gaudy.

—o-o—

BOLERO COSTUMES offer new opportunity to introduce color into the costume because of the attractiveness of bright, contrasting sashes. Blouses that also are very gay can be worn successfully. There is a striking fashion of bright printed or embroidered jackets to match solid colored dresses that are trimmed with the same print. Often the hat and the footwear repeat one dominant shade so that the entire ensemble is a splash of color.

Even the most tailored footwear for spring is brighter than one expects to find for sportswear. This is due to the tinting of leathers in shades of reddish brown, tile and other high shades. Pipings of color trim many dark-toned shoes while the trend toward cut-out effects permitting the hosiery to show through also lightens the tone of footwear. Talk is now being heard of printed sandals for summer so there seems to be no limit to the gaiety of feet, once the designers get started.

Starched Linen Frock Trimming

IF in doubt as to the type of trimming that will give a frock the look of springtime, consider starched linen. Many of the dresses and costume ensembles on display in the St. Louis stores employ this mode of crisp decoration while the neckwear counters have their supply of similar accents to dress up a winter wardrobe.

Flowers, collars, cuffs and complete jackets are being made of the starched linen. They look most impressive when they are white and appear against a navy or black background. The collar which is narrow at the back but extends in wide points at the front of the shoulders gives a maximum of interest to the neckline, while a little bolero made of the linen folds handled as though they were braid is a smart addition to a frock that goes into the teatime or the dinner hour.

Add buttons and belt of shiny patent leather, a pillbox of the starched linen if you are inclined to be a bit daring, white suede gloves and carry a patent leather purse; then there will be no mistaking that you are ready to meet the springtime.

Printed Jacket Linings

Printed blouses and printed jacket linings are distinctive features of many of the suits appearing in the shops for early spring. The colorful accents are most apparent when the jacket is of the short bolero or boxy type. One suit that illustrates the trend has a blouse that is made of a paisley print which also pipes the edges of the straight-hanging coat. Another uses the polka dot theme for lining which extends wide at the front of the coat to make a scarf-like collar.

The Homemaker's Page

LET ME SUGGEST

by Josephine Walter

MIAMI BEACH, Fla., Feb. 12.

WHENEVER I start to write about Miami Beach, I fear that I may be suspected of being in cahoots with the local Chamber of Commerce, for I am likely to wax eloquent on the subject. But there is a fairy-tale quality about this place, with its sparkling sunshine, its luxuriant vegetation, and its sheer beauty that brings out the poet in me, if any.

And, in addition to being beautiful, Miami Beach is extremely interesting this year, especially architecturally. For there is now developing down here a type of domestic architecture which may well have an influence on building all over the country. Although modern design has been the vogue for the past few seasons, you see very few houses in this style being erected this year. All interest now centers in Colonial types, but a different and in most cases a more interesting style of Colonian than we all are familiar with in St. Louis.

—o-o—

This new type of Colonial architecture is, on the whole, a Florida adaptation of various foreign and Southern styles, but would, I feel, with very few changes, be equally suited to our climate and landscape. British Colonial, New Orleans Colonial, French Colonial and Bahaman architecure are merely a few sources from which this new style has been adapted, to produce a result that is fascinatingly individual.

—o-o—

● THIS NEW STYLE has the charm and simplicity which we have come to associate with Colonial architecture and yet it has a certain sophistication which reflects its cosmopolitan origins. Through constant use of the term Colonial, we have come to think of it as a typically American type of architecture, forgetting that in times past France, England and even Spain had foreign possessions known as colonies where their people adapted home architecture to local conditions. And it is from these colonies that the inspiration has come for this new type of Colonial architecture.

Now, just what are the distinguishing characteristics of this new development in Florida architecture? First of all, no matter what the source of inspiration, there is a clean cut quality that has been retained from the modern, but, in addition, there is a certain warmth and liveability incorporated which is all too frequently lacking in the purely modern.

—o-o—

The lines of these new houses are of three distinct types. There is the low, one-story type with flat or almost flat roof lines which blends into and almost becomes a part of its surroundings. Then there is the rather tall, square style, usually distinguished by thin, attenuated columns which further accent the height of the facade. And there is the rather long, rambling version, with balconies and ornamental grille work known as the New Orleans style which has already gained some acceptance in other parts of the country as well as Florida.

—o-o—

● WHAT, THEN, are the features which draw these rather divergent types into the one classification which might well come to be called Florida Colonial? First, most of the houses are of gleaming white and have, in addition, roofs made of white tile. Gone are the brilliant colors which have been so popular heretofore, except as accenting notes in shutters, doors and flower pots, and an occasional pastel toned roof.

Then, too, all of the houses are built either on a U-shaped, an L-shaped or a long, narrow plan to give a maximum of exposure for the main rooms of the house, so that they may obtain any prevailing breeze. And that, incidentally, is one feature which St. Louis architects might profitably study. In fact, some of the newest of the houses are being built with the servants' quarters on the first floor and all the living rooms on the second floor, to obtain the best ventilation possible.

—o-o—

ANOTHER destinguishing characteristic of not only these houses but all Florida residences, and a feature which undoubtedly could be used to advantage in St. Louis, is the close-knit relationship between the house itself and the out-of-doors. It is almost an unwritten law for the houses here to be designed as much for outside living as for indoor comfort. Porches, patios and open terrace are an integral part of the design of practically every house, and there is such subtle transitions between the two that it is often hard to tell where the house leaves off and the out-of-doors begins.

Closely related to this is the fact that the gardens, garden walls and outside planting areas are planned as a definite part of the architecture of the house. Granted that with all the available types of vegetation, it is comparatively easy to give a house a well-planted appearance two weeks after it has been built, it is the artistry and appropriateness of this planting which adds so much to the co-ordinated appearance of these houses.



GOLDEN CROWN CALLIOPSIS.

NEW FLOWERS For THIS YEAR

Eight, With Awards of Merit to Their Credit, Will Be Available to Give New Life and Interest to St. Louis Gardens.

By Harriet W. Chandler

THE All-American selections from the flower novelties of 1938 have been announced by the committee of judges. Now eight new flowers, with awards of merit to their credit, will be available to give new life and interest to St. Louis gardens this season.

If this year's debuntantes are not so startling as the odorless marigold of last season or the double nasturtium that interested the gardening world several years ago, they do show improvement in form and in colors.

It is too bad that new names cannot be thought up to designate the novelties. Each year we have Fantasies, Golden Crowns, Crowns of Gold, Supremes and other overworked titles, creating confusion between the new and the old. Only one novelty this year received a snappy suggestive name, Scarlett O'Hara, for a vibrant crimson morning glory. This introduction gave promise of being quite spectacular and was slated for the only Gold Medal Award, but unfortunately marketing had to be postponed because of a shortage of seed.

With Scarlett O'Hara out of the way, a dainty little petunia heads this year's list with the first award of merit. It is named Salmon Supreme, from its distinctive new color. As the name suggests, it is a rich coral salmon on opening, changing as it matures to a soft salmon pink without a trace of the familiar magenta so common in petunias. The flowers are about an inch and a half across, quite in keeping with the foot-high plant, which needs no staking. Like the still popular Rosey Morn, this little petunia will bloom all season. It gives a splendid new border plant and will be equally effective when used in window-box gardening or in urns. As a cut flower it is lovely in low arrangements, where it blends with other flowers and shows up well under artificial light.

The Petunia family seems to be in the ascendency this year. Though not next in order of awards, three other petunias received honors. Orchid Beauty got an award of merit. It is of the double-fringed dwarf type which comes from Japan. The flowers are a lovely light lilac or orchid shade, with deeper violet veinings. They open like a Japanees iris, but seem to keep on developing petals until when entirely mature they are fully double. This petunia forms sturdier plants than the general run of the double sorts and is quite free-flowering, four-inch blooms being the rule rather than the exception.

From Japan also comes Gaiety, another dwarf double-fringed petunia like Orchid Beauty, but in brighter tones. Its shade of vidid rose-red with gay white trimmings won for it a special mention. Petunia Topaz is a child of America, having been developed in California. It gets a special mention and well deserves it. This hybrid is of easier culture than the others, the two-inch flowers blooming freely on strong 16-inch erect plants. The bright topaz-red blooms have the real petunia perfume and hold up under the hottest summer sun, truly a find for our rather difficult St. Louis climate.

Celestial, a striking new dwarf snapdraggon of the large-flowered majestic type, scored well in points, receiving the second award of merit. The broad spikes of this late introduction are about 10 inches long and are well filled with large flowers of a soft salmon-rose color. The plant grows well without staking and should be a welcome addition to the late summer and fall border. Like all snapdraggons, the flowers are fine keepers when cut, and blend beautifully with the fall roses in bouquets.

The new pansy, Coronation Gold, has come this year from Holland, to glow in our early gardens. It is truly lovely with a large canary yellow face, flused orange on the lower petals. All petals are slightly ruffled and the flower has a mild spicy scent. The judges thought well enough of it to give it third place in the order of awards.

The gay little Calliopsis, which blossoms freely and seeds itself so generously, has never before been the subject of the hybridizer's art, but now Golden Crown comes as a selection out of a new large-flowered strain of the Drummondi type in England. The flowers are a rich orange yellow, many of which have a double row of petals. Their delicate scent recommends them for the "fragrant garden," and their long, wiry stems make them valuable for cutting. They have the virtue of growing easily anywhere, and have received the fourth award of merit this year.

—o-o—

CALENDULAS do not grow so easily here, as they like more moisture in the air than they can get in this section. However, many expert gardeners are able to grow them and should be delighted with the new Orange Fantasy. This late development represents something of a new type in this popular cutting flower. The plant is rather small, standing only abont three feet high, with heavy foliage. The orange flowers have a crested center of seal brown and a rather shaggy, informal grace that makes them quite different from the other members of the calunda family. They are decidedly a novelty and well worth trying in spite of our many hot, dry summers.

This covers the awards of merit and special mentions for this year. But there are other worth-while novelties "recommended" by the all-American Committee.

The Greater St. Louis Flower and Garden Show, which will be presented in the Arena March 26 to April 3, will acquaint St. Louisans with some of the outstanding novelties of this and recent years.



ANTIRRHINAM, OF THE CELESTIAL VARIETY.



PETUNIA . . . IT HEADS THIS YEAR'S LIST WITH FIRST AWARD OF MERIT.

LETTING PEOPLE BE HAPPY -:- -:- -:- By Angelo Patri

LETTING people be happy in their own way is something of an achievement of mind over nature. There seems to be a dictator born in every one of us. We want to tell all and each how to do and what and when. The fact that our own lives do not show the advantage of such wisdom as we offer does not appear to touch us. We keep on telling other people how to succeed, how to be happy, how to be just like us. And the unfortunates cannot be like us, not if they tried forever and aye. Why not let them alone to be happy in their own way?

This sort of advice, this longing for power over the minds and the persons of others, have caused trouble and sorrow and death and destruction through the ages. Yet we don't seem to learn. Mothers tell their daughters exactly what they ought to do, and fathers do the same by their sons and daughters. Neighbors are quick to advise and to criticise harshly when their advice is not taken, although they cannot have any understanding of the actual conditions. So it goes, and so the battle between youth and age rages through the years.

When children are young enough to be completely dependent, parents and teachers have to do the thinking for them. But that process, that giving of self to others, must come to an end, and the earlier the better for the children. Gradually the little ones grow in strength of body, and mental power should keep time with that growth. It will if people do not insist upon looking inside the child and pulling his strings to make him go.

Adolescent children suffer the most from such mishandling. They have grown a personality of their own; they have arrived at some conclusions of their own, and they have certain hopes and ambitions coming to life within them. It is now that father or mother says, "Of course you are going to my old college." "Of course you are going to take over my work." "Surely you will want to take this course. I think it is the best possible for you." Sometimes there is no reason why the child should not happily follow these suggestions, but many, many times there is every reason why he should not because he cannot.

Nature rarely makes a copy. Each child has something of his father and mother, and much more of his ancestors in the past, and the combination is such that the product is unique. Rarely can a child be happy in the same field of activity—education, training, recreation, work—as his father or mother. He is a new person, and he has to be happy in the peculiar way his nature demands. If the family is to be happy, and the child happy, let him be.

I can understand the feelings of a father, who is a highly successful professional man, as he sees his son becoming a mechanic. I can sympathize with the mother, who sees a child who, to her, seemed destined for fame, step out of the frame and marry the young man she loves. But the only thing to do is to know that people have to be happy in their own way. And that is knowledge hard come by.

George Rector Talks of Tripe And Pigs Feet

Two Grand Dishes, He Says, and Both Are Inexpensive.

By George Rector

RECENTLY I promised to tell you about several foods that call for pennies rather than dollars. One of these is pig's feet and the other is tripe. The pig's feet that I want you to prepare some time soon are the fresh pig's feet—strictly fresh and please do not confuse them with the pickled variety. It takes a long time to cook these raw pig's feet. They are simmered for three or four hours in a large saucepan filled with water.

Suppose we start with six feet. Let the water come to a boil first, then put in the feet and lower the heat. Into the pan or pot in which the feet are cooking add one onion studded with cloves, several bay leaves, a pinch of thyme, a few outer stalks of celery, a small bunch of leeks and a few carrots. These vegetables added to the water is known in French cooking as court bouillon. Cover the saucepan and let them cook ever so slowly. When the feet are cooked remove them from the saucepan and lay them out to cool. Each foot should be cut lengthwise with a sharp cleaver, which will naturally produce 12 pieces of the feet. Prepare on the side about two cups of buttered bread crumbs and roll or pat the pieces in these crumbs.

Now comes the sauce, which you must not fail to serve. It's called sauce diable—deviled sauce to you.

—o-o—

NOW LET'S get started on the sauce. Pour into a small saucepan three-quarters cup of taragon vinegar. Add two buttons of garlic, one tablespoon of dry mustard, two bay leaves, one teaspoon salt, one-half dozen whole black peppers, one teaspoon of paprika. Reduce by boiling this quantity. to one-half and strain. To the remaining liquid add one cup of tomato puree or thick tomato soup. Stir and heat. Dissolve in one-half cup of boiling water two teaspoons of extract of beef. Add to the sauce also a teaspoon of Worcestershire sauce, a pinch of cayenne pepper and lastly a tablespoon of butter. Do not boil the sauce, just keep it hot and serve hot.

Dot the flat side of the breaded pig's feet with butter and brown on a rack under the broiler flame or oven. It would be well to place the rack in the baking pan, because a little basting would do no harm.

Now, there you have a dish that will bring compliments from all sides. You have my permission to take the little bones in your mouth and bite off the tender morsels of meat. I get so enthusiastic about this dish that I am going out right now and get some pig's feet.

—o-o—

IT'S A FUNNY THING, but almost every time I talk about tripe I get the big ha! ha!—and I have found out the reason. The name TRIPE does it. Won't someone please coin a word in place of tripe? I feel sure I can sell you on the idea that tripe is a delicacy, but the tripe must be the fresh honeycomb tripe, not the pickled. There are ever so many ways of preparing it, and please remember that it is to be cooked in salted water for hours, same as pig's feet, but without herbs or vegetables.

Tripe a la mode de Caen is known all over France. When done this way it is an overnight affair such as baked beans. Then, of course, you can serve it just plain broiled, dotted with butter. The old Holland house in New York featured it many years ago. Yes! and about that time William H. Crane, the actor, starring in his great stage sucess "David Harum," had a weekly standing order in Rector's for tripe, clam bellies, and small white onions in a rich cream sauce. Crane was unquestionably the real epicure among the actors. Diamond Jim Brady pronounced tripe a la creole a delightful food and perhaps the most popular of all.

Fresh honeycomb tripe must be thoroughly washed in cold water, and then when you start it bring the water to a boil, add salt, and simmer it for four or five hours. Change the water several times. No matter how you want to prepare it, give it plenty of cooking for tenderness.

—o-o—

AFTER IT IS COOKED cut it in small strips, say one-quarter inch wide and about two inches long. Now all we have to do is to make a creole sauce. Cut enough tripe to make four cupfuls and then we will proceed with the sauce. Slice one green pepper, two medium-sized onions, one-half pound of fresh mushrooms. Cook these vegetables for a few minutes in one cup of good stock or canned consomme. When cooked add the pulp of a No. 2 can of tomatoes, one small can of tomato puree, and one-half cup of minced cooked ham. Stir well and simmer for 10 minutes. Season sauce with one teaspoon salt, one-half teaspoon pepper, a light pinch of cayenne pepper, one-half teaspoon of paprika, and one teaspoon of Worcestershire sauce. Add the tripe, heat and mix well in the sauce. Just before serving drop in a tablespoon of butter.

Scotch Fingers

Ingredients:

Two cups rolled oats.

One-half teaspoon salt.

One-fourth cup sugar.

Three teaspoons baking powder.

One-fourth cup milk.

One-fourth cup molasses.

One and one-half tablespoons melted butter.

Grind rolled oats in the food chopper; mix with salt, baking powder and sugar. Stir in milk, molasses and butter. Mix well. Flour board with ground rolled oats. Roll out in a very thin sheet, and cut into narrow oblong strips. Bake 20 minutes in moderate oven. Makes three dozen.

GREENERY IN LIVING ROOM



THE LIVING ROOM IN THE HOME OF MRS. JAMES WILLMOT INGRAM IS A PLEASANT 18TH CENTURY ROOM WITH PALE GRAY WALLS AND LIGHT GRAY CARPET, CHINTZES IN YELLOW, DULL GREEN GLADIOLI TONES. ACCENT IS ACHIEVED BY THE RATHER LAVISH USE OF GREENERY. THE HOME IS DESCRIBED IN THE ARTICLE BELOW.

SMART USE OF ACCENTS GIVES HOME DISTINCTION

By Elizabeth Boykin

FRESHNESS and distinction are achieved by new color combinations and tints and by smart use of accents rather than by anything spectacular in the furniture—a safe rule to follow if you want your basic furnishing to be of a style that will not go out of fashion.

It's all very well to go in for patent leather curtains or quilted chintz walls if you're a very upity designer of interiors making a reputation on all the decorative exclamation points you can think up. But if you happen to be a woman creating a pleasant home to live in, you want more comfort and less amazement in your furnishings, more serenity and fewer didoes.

That's why we make a low sweepin bow to Joseph Mullen, one of the smartest designers of pleasant rooms that we know. He doesn't depend on capers to create a livable interesting place to be at home in. He begins with the personality of the person or family whose room he is decorating and develops a theme that he feels will frame that individual or family most becomingly. Usually he depends on the more enduringly beautiful styles of furniture, eighteenth century English for the most part with an occasional accent of its twin sister Regency—achieving freshness and distinction by new color combinations or tints.

We were especially pleased the other day to see what he did in the home of Mrs. James Willmot Ingram, a lovely little white haired person who wears sweeping satin hostess gowns with the air of a great lady.

—o-o—

THIS HOME we present today for the ideas it offers to the rest of us in solving decoration problems. For the formula is simple in the extreme yet achieves an effect of tranquillity and charm.

The living room and dining room were carpeted in a soft gray broadloom (not taupe but a much lighter tone though still in the practical range) and the walls were tinted in a very pale gray, a perfect tint for sunny rooms. White woodwork and white venetian blinds established a rather crisp accent. Side curtains of yellow were finished across the top with a figured chintz in a lovely range of tones—a ground of gladioli (the peach to apricot toned variety) splashed with soft yellow flowers and very dark green leaves.

The same fabric was repeated on a pair of wing chairs flanking the fireplace . . . the yellow turned up again in cushions for the deep gray sofa and in seats for side chairs . . . the gladioli tone was repeated in the begonias and fresh gladioli that Mrs. Ingram always has about her . . . the dark green appeared in the pots of trailing ivy and in the huckleberry leaves that she used for accent. Furniture in traditional mahogany made a substantial basis for the design of the room with accent achieved by the use of blond occasional tables, a pickled pine desk and blond wood picture frames.

The hall of the house had yellow walls and pale gray woodwork and carried forward the ivy leaf design in a narrow wall paper border just below the molding and above the baseboard. A dull gilt mirror and mahogany Regency chairs supplied the only furniture detail.

Mrs. Ingram's bedroom was as feminine as her petite figure in trailing satin. Powder-pink walls, an off-white rug, white woodwork and white sheer curtains established the background colors. The bed was upholstered in a dull light green textured fabric and set in a niche made by two closets in corners of the room. An easy chair in the same green was made luxurious by a round needlepoint cushion. Dusty pink moire appeared for window valances and dressing table skirt while the spread was of the same shade of pink in taffeta. Here again abundant ivy contributed to the design of the room and white porcelain and crystal added accessory notes. A pair of flower prints framed fan shape hung over bed and chest.

Neumode $ WEEK

CHIFFONS, MIDWEIGHTS, SERVICE, all first quality, in a wide range of colors.

55c

3 WEIGHTS—2 PAIRS $1

MEN'S SOX 10c

Special selling of advance Spring shades in our famous pure silk

BETTY BUDGETS

35c—3 PAIRS $1

4 NEUMODE HOSIERY SHOPS

801 LOCUST STREET • 804 N. SEVENTH STREET

6639 Delmar, University City • 228 Collinsville, East St. Louis

MUSIC and Music MAKERS

To the Radio Audience

By Thomas B. Sherma

EVERYBODY admits that a dio performance of music unlike the original from wh it is so magically derived. It not only reduced in size, but suf a varying degree of internal dis tion as well. These facts are wo repeating not because they h been challenged but because home auditor of concert perfo ances—who may be a little too lighted with the privilege of h ing Grace Moore sing to him w he shaves—should be constantly minded of the acoustical chan that occur during the process converting sound into electrical pulses and back into sound aga

Generally speaking, a broadc is strictly accurate only in val affected by tempo and pitch. Koussevitsky takes the "Kle Nachtmusik" of Mozart much fast, as he always does, nobody the control room can make it slower. Nor can engineering genuity do anything for the sopr who sings out of tune. But if texture of the orchestra see coarse, or the woodwinds too lo or a rhythmic pattern sounds weak because of an accent that f to register, one can never be s of what caused it. The fault n lie with the performer, the bro casting apparatus or the receiv apparatus.

—o-o—

● THE LISTENER wh does bear this in mind will inevita build up a whole complex of wr notions about the music he is he ing and the way it is being p formed. He will be particula prone to do so if he has not quired a familiarity with the w either through a study of the sc or through having heard it, at f hand, a sufficient number of tim

Making a point of these discr ancies may sound like just anoth exercise in fine distinctions. Wh does it matter, one may ask, the radio reception is acoustica inaccurate, so long as it soun good? Well, the answer is that doesn't always sound good in wh case the innocent listener may excluding himself from futu pleasures by assuming that it sounding as the composer intend it should.

—o-o—

● I WONDER, for instance, wh the innocent listener must have thought about a recent performance of the Leonore Overture No. 3 which was broadcast from th studios of the Radio City orch tra. The first trumpet call w played fortissimo, the second w still fortissimo though a lit louder. If he didn't know the ov ture he may have wondered at t sudden injection of these ear-spl ting blasts. If he did know t overture he also knew that the fi call was supposed to come from distance (in concert performanc the trumpeter is always behind t scenes) and the second to cor from a point much nearer. Kno ing this the dramatic climax this intensely dramatic compos tion was destroyed. Both listene were the losers. The first, perhap will never know how much b cause such a performance cou hardly have made him want hear it under better circumstanc

—o-o—

● ANOTHER CASE in point is recent broadcast by the New Yo Philharmonic of the Introduction the Third Act of "Tristan an Isolde." The English horn, whic in the opera is also played o stage, was situated so close to th microphone that it sounded like trombone. The miraculously d scriptive quality of this passag needless to say, was turned in musical balderdash. Any one wh formed his impression of the m sic from this performance woul have been justified in so conside ing it.

All of which must not be consi ered an argument against the ra dio. Its effect on the musica awareness of the nation is onl too apparent. And who wants t be caught firing a pop-gun at th inevitable? It is certainly bette to hear a Beethoven symphony ove the radio than not at all. But it better still to hear it with th knowledge that it is a substitut and an understanding if its pecu liar disabilities.

—o-o—

● HAVING SPOKEN these ugl words about a popular household institution, a gracious concludin remark is, perhaps, in order. Wel here it is: the radio is undoubtedl a healthy corrective of eye-minded ness. Those concertgoers who filte the sound of a symphony throug the image of the conductor and ar affected accordingly cannot indulg in such practices when there i only a wooden box to look at. Thi is all to the good, for it puts a performers on an equal footing s far as extraneous and non-musica influences are concerned, which ac counts for the difference in tem perature between the audiences wh merely hear the Toscanini broad casts from New York and thos who both see and hear. According to all accounts, the latter have been behaving like angels in one of Fa ther Divine's less orderly heavens The former are plenty pleased bu more temperate. Some of them, in fact, prefer the New York Philhar monic broadcasts for the sound musical reason that the Philhar monic is a better orchestra.



E OF ACCENTS IOME DISTINCTION

kin tion are ombina- smart than by n the furni- ollow if you ing to be out of for pat- quilted y upity g a rep- tive ex- hink up. e wom- e to live and less ishings, does. a low Mullen, ners of ow. He to cre- place to hs with rson or decorat- that he idual or Usually iuringly e, eight- he most cent of chieving by new sed the d in the mot In- haired g satin r of a t today rest of roblems. in the ffect of g room broad- h light- practical e tinted

in a very pale gray, a perfect tint for sunny rooms. White woodwork and white venetian blinds established a rather crisp accent. Side curtains of yellow were finished across the top with a figured chintz in a lovely range of tones—a ground of gladioli (the peach to apricot toned variety) splashed with soft yellow flowers and very dark green leaves.

The same fabric was repeated on a pair of wing chairs flanking the fireplace . . . the yellow turned up again in cushions for the deep gray sofa and in seats for side chairs . . . the gladioli tone was repeated in the begonias and fresh gladioli that Mrs. Ingram always has about her . . . the dark green appeared in the pots of trailing ivy and in the huckleberry leaves that she used for accent. Furniture in traditional mahogany made a substantial basis for the design of the room with accent achieved by the use of blond occasional tables, a pickled pine desk and blond wood picture frames.

The hall of the house had yellow walls and pale gray woodwork and carried forward the ivy leaf design in a narrow wall paper border just below the molding and above the baseboard. A dull gilt mirror and mahogany Regency chairs supplied the only furniture detail.

Mrs. Ingram's bedroom was as feminine as her petite figure in trailing satin. Powder-pink walls, an off-white rug, white woodwork and white sheer curtains established the background colors. The bed was upholstered in a dull light green textured fabric and set in a niche made by two closets in corners of the room. An easy chair in the same green was made luxurious by a round needlepoint cushion. Dusty pink moire appeared for window valances and dressing table skirt while the spread was of the same shade of pink in taffeta. Here again abundant ivy contributed to the design of the room and white porcelain and crystal added accessory notes. A pair of flower prints framed fan shape hung over bed and chest.

node $ WEEK
IDWEIGHTS, st quality, in colors. **55c**
HTS—2 PAIRS $1
Special selling of advance Spring shades in our famous pure silk
BETTY BUDGETS
35c—3 PAIRS $1
DE HOSIERY SHOPS
ET • 504 N. SEVENTH STREET
uality City • 228 Collinsville, East St. Louis

Features of General Interest

MUSIC and Music MAKERS

To the Radio Audience.

By Thomas B. Sherman

EVERYBODY admits that a radio performance of music is unlike the original from which it is so magically derived. It is not only reduced in size, but suffers a varying degree of internal distortion as well. These facts are worth repeating not because they have been challenged but because the home auditor of concert performances—who may be a little too delighted with the privilege of having Grace Moore sing to him while he shaves—should be constantly reminded of the acoustical changes that occur during the process of converting sound into electrical impulses and back into sound again.

Generally speaking, a broadcast is strictly accurate only in values affected by tempo and pitch. If Koussevitzky takes the "Kleine Nachtmusik" of Mozart much too fast, as he always does, nobody in the control room can make it any slower. Nor can engineering ingenuity do anything for the soprano who sings out of tune. But if the texture of the orchestra seems coarse, or the woodwinds too loud, or a rhythmic pattern sounds too weak because of an accent that fails to register, one can never be sure of what caused it. The fault may be with the performer, the broadcasting apparatus or the receiving apparatus.

—o-o—

● THE LISTENER who does not bear this in mind will inevitably build up a whole complex of wrong notions about the music he is hearing and the way it is being performed. He will be particularly prone to do so if he has not acquired a familiarity with the work either through a study of the score or through having heard it, at first hand, a sufficient number of times.

Making a point of these discrepancies may sound like just another exercise in fine distinctions. What does it matter, one may ask, if the radio reception is acoustically inaccurate, so long as it sounds good? Well, the answer is that it doesn't always sound good in which case the innocent listener may be excluding himself from future pleasures by assuming that it is sounding as the composer intended it should.

—o-o—

● I WONDER, for instance, what the innocent listener must have thought about a recent performance of the Leonore Overture No. 3 which was broadcast from the studios of the Radio City orchestra. The first trumpet call was played fortissimo, the second was still fortissimo though a little louder. If he didn't know the overture he may have wondered at the sudden injection of these ear-splitting blasts. If he did know the overture he also knew that the first call was supposed to come from a distance (in concert performances the trumpeter is always behind the scenes) and the second to come from a point much nearer. Knowing this the dramatic climax of this intensely dramatic composition was destroyed. Both listeners were the losers. The first, perhaps, will never know how much because such a performance could hardly have made him want to hear it under better circumstances.

—o-o—

● ANOTHER CASE in point is a recent broadcast by the New York Philharmonic of the Introduction to the Third Act of "Tristan and Isolde." The English horn, which in the opera is also played off stage, was situated so close to the microphone that it sounded like a trombone. The miraculously descriptive quality of this passage, needless to say, was turned into musical balderdash. Any one who formed his impression of the music from this performance would have been justified in so considering it.

All of which must not be considered an argument against the radio. Its effect on the musical awareness of the nation is only too apparent. And who wants to be caught firing a pop-gun at the inevitable? It is certainly better to hear a Beethoven symphony over the radio than not at all. But it is better still to hear it with the knowledge that it is a substitute and an understanding if its peculiar disabilities.

—o-o—

● HAVING SPOKEN these ugly words about a popular household institution, a gracious concluding remark is, perhaps, in order. Well, here it is: the radio is undoubtedly a healthy corrective of eye-mindedness. Those concertgoers who filter the sound of a symphony through the image of the conductor and are affected accordingly cannot indulge in such practices when there is only a wooden box to look at. This is all to the good, for it puts all performers on an equal footing so far as extraneous and non-musical influences are concerned, which accounts for the difference in temperature between the audiences who merely hear the Toscanini broadcasts from New York and those who both see and hear. According to all accounts, the latter have been behaving like angels in one of Father Divine's less orderly heavens. The former are plenty pleased but more temperate. Some of them, in fact, prefer the New York Philharmonic broadcasts for the sound musical reason that the Philharmonic is a better orchestra.

Mass Worship Of Hollywood Screen Stars

Girls Form Movie "Fan Clubs" in Honor of Leading Film Players.

By Alice Hughes

NEW YORK, Feb. 12.

ONE of the fascinating phenomena of the past few years, among the younger fry, has been the establishment of movie "fan clubs"—all dedicated to deathless devotion to the idol of the members. These idols never have clay feet, they can do no wrong, they are the absolute perfection no elder skeptic believes can exist in this daffy and malformed world.

Young girls start and foment this mass worship of screen godlets. They are the youngsters who collect photographs of the stars, keep scrapbooks and often correspond with the objects of their idolatry. Obviously, no picture company would fit an eyebrow to help these "clubs"! My mate, who once toiled spasmodically for the outfit which pays Fred Astaire his weekly insult, saw this business from the inside, and the red-headed president of Freddy's club, a Jersey lass, was a familiar office figure, getting out the mimeographed magazine of the doting sodality. With a Joan Crawford film on a big Broadway screen, Mrs. Tone's local soviet has burst, faintly, into the public eye.

—o-o—

MARIAN DOMMER, its 22-year-old prexy, hotly denies that the membership is moronic. They just love Joanie-woanie! The sorority gets out a magazine six times a year, under the patronage of the great Beverly Hills matron herself. Dues are 50 cents an annum, and Miss Dommer says it costs her $250 a year of her own to keep the budget balanced. Hear her!

"She is the greatest personality in the world!" says Miss President. "We are not just movie fans—we are her friends." When asked if they would follow another star, such as Garbo, if Joan retired, the answer was no. "Maybe the club would," said Miss Dommer, "but I wouldn't. That would be the finish of me!" And need I add that her favorite actor is a man named Tone—Franchot Tone, I believe?

The utter devotion of thousands of young girls to a shadow on a screen is a wondrous thing. If swing music doesn't get them, a film star must.

—o-o—

BETTY LAWFORD, the lovely blonde who for more than a year has plunged into a tub of soap bubbles for a scene in "The Women," has has finally wearied of bubble-bathing for the cash customers, and has quit her job. She never caught cold, to be sure, but even such high art can ultimately become a blithering bore. Betty heads for Florida, and many suggest that the long courtship by Radio Pundit Ted Husing is about to culminate in a hike to the altar.

—o-o—

SOCIETY CHATTERBOXES here think that the most tireless, and one of the best, dancers now loose on our swankier floors is a British woman named Lady Lister-Kaye, who is said to wear down a half-dozen partners an evening. She is elderly, but indomitable. Dozens of our dozing debutantes, whose public pose is acute languor and boredom, acquire nervous breakdowns just watching her.

—o-o—

WAVES OF patriotism beat upon our famous Chinatown. The latest symptom from Mott and Pell streets is the news that the Chinese are going to give up their fancy New Year celebration, with its firecrackers and dragons, and send the funds to their embattled co-patriots in the homeland. And when a Chinese gives up his green paper dragons on New Year's day — that's love!

—o-o—

FRANCES FARMER, film beauty now in "Golden Boy," is fashion's Golden Girl of the hour. Masses of local clothes—architects are designing duds around her and her lithe, long-legged type . . . Incidentally, her film-actor husband, Lief Erikson, loves her so much that he has entered the cast of her show, playing a tiny bit under the name of "William Anderson."

—o-o—

OUR STENOGRAPHERS had their big night last Saturday, with their Annual Ball. Dorothy Sorenson, a Bronx blonde, was elected queen, and led the grand march with Jack Dempsey. As attractive a crowd of misses as you'd find—I'd back 'em any time against the Park avenue lot!

Announcing
A NEW TREAT
JEAN REEDER'S
Better Bakery Dept.
Featuring delicious homemade baked goods that reflect the same top quality Jean Reeder's Home Made Candies.
DELICIOUS VALENTINE CANDIES
Special Orders on Request
JEAN REEDER CANDIES
4906 Maryland FOrest 1919

THE LAST WORD ABOUT BOSSES



SHE CROSSES A LOT OF THEM OFF HER OWN PRIVATE BLACKBOARD.

● Office Worker, Reviewing the Evidence Against Employers, Lets Loose at Them With Both Barrels; See Whether She Brings 'Em Down.

BY A STENOGRAPHER

Illustration by Althea Holland

IN a recent article in the Post-Dispatch, Miss Virginia Irwin presented another of her various self-improvement lectures. This one was aimed at the vast sisterhood of stenographers and private secretaries, who, one could gather, are a rather shiftless lot. It seems there isn't such a thing as a perfect secretary. The writer proceeds with her thankless task of pointing out our many failings.

"Don't tug at your girdle," is the admonishment—as if you could keep those cheap girdles down any other way! However, the average stenographer's 20-cent lunch (plus four mills) usually keeps her tummy nice and flat without benefit of girdle. And every girl who isn't blind, deaf, or allergic to crowds, uses plenty of soap on herself and washes out her undies every single night—from the day she emerges from business-school, diploma in hand, to wrestle with the business world. And the other stuff about makeup, high heels, and inappropriate dressing, is not worth mentioning. Besides, all this has been said over and over again by Mrs. Post, Dale Carnegie, and every other altruistic soul, bent on making ladies out of us. But how about our bosses?

Of course, granted that they are the lads that write their names on our pay checks, perhaps they do have a right to harass our lives and ruin our nerves with their cussedness. But occasionally you find a man who complains that he can't keep a secretary. They come and they go, and innocently he wonders why. For his benefit, and because it's high time somebody exposed the facts, we ask him to pick himself out. He will find himself in one of the following classes, and it's possible that he may be in all of them. First, there is:

THE PRIMA DONNA. This fellow bounces into the office, whistling merrily. He positively radiates cheer. He beams with fatherly pride at one and all. He calls in his secretary, signs all of yesterday's mail, hardly looking at it, and intersperses his dictation with uproarious laughter. But suddenly all is changed. He comes back from lunch, snorting fire. He stamps both feet and yells at the top of his voice; after firing and rehiring most of the office force, and tearing up letters, he storms out of the office, leaving you limp and wan. Twenty minutes later, he returns in his other role, and resumes his spreading of sunshine and light. He isn't so bad, once you get used to him. At least he's less annoying than—

THE FAMILY MAN. He trots out pictures of Mama and The Kids. He calls you in at 4 p. m. and you sit, notebook in hand, pencil poised expectantly. But Mr. Family Man is not ready just yet; he wants to tell you about his daughter's baby's new tooth, and about Junior making the football team, and to ask your advice about doing his living-room over in knotty pine. At 4:55, he reluctantly turns to the business at hand, and dictates furiously for 30 minutes. "That last letter"—which is usually three pages long—"ought to go out tonight," he says. So while your supper gets cold and your date gets mad, you sit and type on and on, while your boss sits placidly smoking the foulest-smelling stogie sold. He's trying enough, but he isn't to be compared with—

THE HOMEWORK GUY. He will give you plenty of work to do—enough to keep you busy as a trap-drummer from 9 till 5, but in addition you have a list of chores to do in your spare time. You pay his gas, light, telephone, charge accounts at four different stores, insurance premiums, go to the bank for him, order his groceries, pick out most of his wife's clothes (which she will send back, of course), exchange articles purchased by his family, and do a hundred other little labors of love (?). If any of the "extras" are neglected for your regular office work, woe be unto you! But if you get behind with your filing, or your posting, or anything else, the air will be blue with threats of your dismissal. And if you stay overtime (and plenty of us have to, without even "dinner money"), he doesn't like that, either, as it puts him in a bad light with his confreres.

Usually it's the "little Big-Shots" who demand all this extra attention. However, we know of one prominent banker who is souring his secretary's disposition with his requests several times a day, that she bring him a glass of water. Not that she minds that so much—although she has plenty of work to do without these interruptions—but she complains that when she gives it to him, he takes just one little sip and hands it back to her. How we marvel at her self-control!

—o-o—

AND those grocery lists! What pains in the neck they are. Your boss tosses you the list (made out in his housekeeper's illegible hand) and skitters out the door. After deciding just what she had in mind when she wrote simply "soap" and also, "meat" you eventually come to the word that doesn't look like anything at all. It defies the analytical powers of the entire office. What to do! If you call his home, you will find that his housekeeper is hard-of-hearing, or cannot speak English very well, or doesn't remember what it was. And if Mrs. Boss should be called to the phone, she will complain later to her husband that she was roused from a much-needed nap because of your stupidity. Whatever you do, you are going to hear something pretty uncomplimentary about it Monday morning.

We know of one gentleman who has a hobby collecting liquor recipes. He offers them with magnificent abandon to all his friends, and his secretary types far into the night, to supply Mr. Boss's pals with potables.

These are mere samples of the things that try women's souls. And of course, we all know and despise the—

OLD GROUCH. Nothing ever suits this bird, and so it is useless to try to please him. He grumbles about everything and never praises you because he is afraid you will ask for a raise. He will underpay you and continue to underpay you and all the time take the attitude that you are receiving charity from him, when you get your little check. However, he will never fire you. It would be better for you if he did, as he will give you an inferiority complex that you will never be able to shake off. Another Problem Child is the—

HARD-TO-SEE BOY. He doesn't want to be disturbed when he is talking to anyone. But he will ask you for a piece of correspondence, and if you don't bring it in, he will rave to high-heaven and ask why. And if you do take it in, he will say, "Can't you see I'm talking to this man? Come back later." Either way, you are in for it. He's very difficult about telephone calls, too. Won't be put on the line until the other party is on the other end. If the other party is like him, he won't be put on either, and you are in for it again. Also, he never sees salesmen. But he does see old school friends, and inasmuch as one and all insist that "it's something very personal," it's often very hard to distinguish the difference.

It shouldn't be necessary to mention the next type, but they do exist. They are the—

PAY-DAY FORGETTERS. If you are the only girl in the office, it is often necessary to remind friend boss that although you are intensely interested in your work, you are in it primarily for what you get out of it. In other words, "How about my check?" Some girls have to dun their boss every week.

And there, Miss Irwin and all you wistful business men, are the reasons more and more girls decide on any other career except that of a stenographer.

EXPLANATION

THREE weeks ago in this section there appeared an article, "Traits Which Annoy the Boss," by Virginia Irwin. It was a summing up of answers to a questionnaire on the subject of office help sent to St. Louis business men.

Replies from indignant stenographers, private secretaries, bookkeepers and clerks were many, following publication of the article. The general idea expressed was that the bosses themselves were somewhat short of perfect.

Excerpts from some of the letters were printed last week in another article, "Stenographers Are All Keyed Up." One letter, however, was so complete that it seemed worthy of standing alone. Here it is. It is definitely "The Last Word About Bosses."

SOUR MILK SUGAR COOKIES

Five cups sifted flour.
One teaspoon baking soda.
One-half teaspoon salt.
One cup butter.
Two cups sugar.
Three eggs, well beaten.
One-half teaspoon grated lemon rind.
Three-fourths cups sour milk.

Mix and sift flour, baking soda and salt together three times. Cream butter, add sugar and cream until light and fluffy. Add egg and rind and blend well. Add flour alternately with milk, beating until smooth after each addition. Turn onto lightly floured board, pat out to one-half inch in thickness and cut in squares of desired shape. Bake in hot oven (425 degrees) 10 to 12 minutes or until done. Approximate yield: three dozen cookies.

MUSIC LOVERS— 100,000 of the finest records in the world playing on any phonograph, on sale at 50c and 75c per record (value $1.50 and $2). The Symphonies, Chamber Music, Operas, etc., of Bach, Beethoven, Brahms, Mozart, Wagner, etc. Mail Orders. Catalogue.
GRAMOPHONE SHOP, DEPT. 33, 18 E. 48TH ST., NEW YORK

BRIGHT-FREE WANTS TO DO YOUR LAUNDRY
Economize Use Our THRIFTY SERVICE 6c Lb. Min. Bdl. 45c
Call FOrest 8000 Bright-Free ON WASH DAY

Give Mavrakos CANDIES
6 Stores in St. Louis
See Our Windows!

ADVICE TO Sneezers!
Get REL right away! REL often "heads off" the miserable discomfort of a head-cold

They Sparkle Like Diamonds on Your Hand! A Vandervoort Exclusive!
Sumatra* Rings
Sterling Stone-craft Mountings **$1.00**
Startling reproductions—stones and mountings so cleverly done you have to look closely to detect the difference. They're washable and guaranteed against tarnish or loss of stones. Keep your diamonds in the vault and wear Sumatra Rings. Stop in today and try them on!
Rings With Birthstones for Every Month, $1.00
Vandervoort's, St. Louis:
Please Send — — Sumatra Rings
Style — — — — Size — — — —
Name — — — — — — — — — —
Address — — — — — — — — —
City — — — — — — — — — —
☐ Chg. ☐ Cash ☐ C. O. D.
*Trademark Registered
Jewelry Square—First Floor
Vandervoort's
Scruggs · Vandervoort · Barney

WHERE THERE'S A ROAD— WE MOVE A LOAD!
Phone FR. 5176
LONG DISTANCE MOVING
One Responsibility. Company-Owned Trucks. Reasonable Rates.
NEEDLES BONDED MOVING AND STORAGE CO.
200-210 S. THERESA
FRanklin 5176

Morgans LAUNDRY CLEANING
3027 PARK AVE. • Phone GRAND 2002
ZORIC GARMENT CLEANING SYSTEM

STIX, BAER & FULLER (GRAND-LEADER)
REPEATED FOR ONE MORE WEEK BY SPECIAL REQUEST
Scoop OUR $7 DIANA STREAMLINE OXFORD
WITH OUR $1 STERLING CHAIN INCLUDED
SALE PRICE THIS WEEK $2.95
Luxuriously constructed, lightweight, richly engraved, streamline, white gold-filled spring Folding Oxford. Non-slip Schwab noseguard for supreme comfort. Regular $1 30-inch Chain included without extra charge this week.
DRS. G. M. ROSENTHAL AND F. A. ILG, REGISTERED OPTOMETRISTS IN ATTENDANCE
Poor vision often causes mistakes which may cost one his job. Have a scientific sight test here without charge by competent registered optometrists. Glasses advised only if needed.
YOU PAY NO MORE FOR THIS QUALITY OPTICAL SERVICE—STREET FLOOR

Various Uses Of Sunlight in Medical Field

First Utilized Deliberately As Long Ago as the Third Century.

By Logan Clendening, M. D.

THE sun always has been regarded as the giver and preserver of life. All primitive people welcomed the return of the sun at the time of the spring solstice, and held religious ceremonies in commemorating the event.

It was first used deliberately for the purposes of treatment as long ago as the third century, when Antyllus, a famous physician of the Roman Empire, recommended sun baths in the treatment of skin diseases and also to treat rickets. Avicenna, the great Arabian physician of the tenth century, recommended sun baths, and De Monville, the French surgeon, used red light in smallpox.

In recent times, however, the first widespread use of sunlight was begun by Bernhard, a Swiss physician living at St. Moritz. He noticed that Swiss butchers cured their meat by sunlight. In 1902 he made his first experiment by taking a patient who had an abdominal wound full of pus and exposing the wound to the sunlight. The effect was remarkable.

—o-o—

ALMOST at the same time, Rollelr, also a Swiss, began his famous treatment of tuberculosis joints in children by the use of sunlight. He selected a spot high up in the Swiss Alps.

He tells the story of the incident which prompted him to use sunlight; that he had a little dog from whose spine he had removed a tumor. He dressed the wound and was determined to keep it covered with a bandage, which the dog was just as determined to remove. He did this several times, and one day Dr. Rollier came on the dog by accident and found out the reason for his persistence. Instinct had prompted the dog to lie with the wound exposed to the sunlight and it was soon healed.

The first artificial sunlight was used by Dr. Niels Finsen. It is not remarkable that this invention should have been made by a man who lived far north in Scandinavia, where for long periods of the year the days are almost completely dark.

DRAMA MOTION PICTURES MUSIC

Much-Praised 'Richard II' Of Maurice Evans Arrives

Production Which Made Theatrical History on Broadway Last Season Comes to the American for Week—"Henry IV" to Be Played Once.

THE Shakespearean performance that was called the greatest within memory by the New York reviewers last spring will be shown to St. Louisans tomorrow night when Maurice Evans, young English actor, gives his representation of "King Richard II" at the American Theater.

Evans, whose introduction to this country came several seasons ago in Katharine Cornell's New York productions of "Romeo and Juliet" and "St. Joan," holds the Broadway record for Shakespeare and the world's record for "King Richard II." His 171 performances in New York as the King topped Basil Sydney's and Mary Ellis' total for "Taming of the Shrew" by four, Jane Cowl's "Romeo and Juliet" by 14, the John Gielgud "Hamlet" by 39, John Barrymore's "Hamlet" by 70 and so on.

What Evans hopes to do, now that he is classified as the leading Shakespearean actor of the day, is to build up a Shakespearean repertory group for this country. In furtherance of that plan, he has rehearsed "King Henry IV—Part I," historical sequel to "King Richard II," has played it in Philadelphia, Toronto and Detroit on the present tour and will perform it once this week—on Friday evening at the American. All other performances, including Wednesday and Saturday matinees, are of "Richard."

In "King Henry IV," Evans plays the fat old braggart, Jack Falstaff. Frederick Worlock, who, as Bolingbroke, deposes Richard and becomes King Henry IV, portrays the same character in both plays. In the company of some 43 players, other eminent figures are Lee Baker, Charles Dalton, Reynolds Evans, Donald Randolph, Lionel Hogarth, A. G. Andrew, Irene Tedrow and Eleanor Phelps.

The production, staged by Margaret Webster, is one of the most massive on tour this season. Scenic designs of David Ffolkes were copied from those at the old Vic Theater, where Evans first played "King Richard II" in 1934, and are so heavily constructed that 26 men are kept busy for 10 hours before performance to get arches and platforms of castle scenes into place.

* * *

"KING RICHARD II," one of Shakespeare's earlier plays, rarely has been performed in this country and New York had not not seen it for 60 years before Evans' version opened last spring. Some St. Louisans were acquainted with it in a Little Theater presentation in February, 1935.

In contrast to the hump-backed villain, Richard III, who has long been a favorite with blustering Shakespearean stars, Richard II is youthful, handsome, weak, vain and extravagant. Unable to make up his mind in great affairs of state and high-handed in lesser ones, he falls a victim of rebellious nobles headed by Bolingbroke, is deposed and slain.

To the play, Shakespeare gave some of his best and best-loved poetry. It is in "King Richard II," for example, that one encounters the tribute to England beginning "This scepter'd isle—this precious stone set in a silver sea," and the tragic reflection which is brought about by the speech, "Let us sit upon the ground and tell sad stories of the death of kings—."

Evans' rise to fame is one of the most unusual in the modern theater. A salesman in a London music house at 20, he was taking part in amateur theatricals. An invitation to play at the Glastonbury Festival was followed soon by professional engagements, the London stage and eventually the Old Vic, shrine of Shakespeare, where Evans played not only Richard, but Hamlet, Iago, Octavius Caesar, Petruchio and other classical figures. He is now 36 years old.

In addition to Romeo and the Dauphin in "St. Joan," Evans played Napoleon in "St. Helena" on Broadway. His tour is headed toward the West coast, where he plans to get other plays, "Hamlet" among them, in rehearsal for a return to New York.

Another distinguished acting group follows Evans' company to the American. This is the Abbey Theater Players from Dublin, Ireland, who were here three years ago. The repertory for the engagement here is: Next Sunday night, "Juno and the Paycock" by Sean O'Casey; Monday and Tuesday nights, "Silver Jubilee" by Cormac O'Daly and "Riders to the Sea," one-act play by J. M. Synge; Wednesday matinee and night, "Drama at Inish," by Lennox Robinson; Thursday and Friday nights, "The Plough and the Stars" by Sean O'Casey; Saturday matinee and night, "The Far-Off Hills" by Lennox Robinson.

"Juno and the Paycock," "Riders to the Sea" and "The Far-Off Hills" were given here in 1935. "Silver Jubilee" is a prize play and "Drama at Inish" a revival that was successful in a recent New York engagement. In the company are Arthur Shields, P. J. Carolan, Eileen Crowe, Maureen Delany, F. J. McCormick, Dennis O'Dea and others who toured before. Only Barry Fitzgerald, now in the movies and currently in "Ebb Tide" at the St. Louis Theater, is missing, among the first-string players.

The same "Tobacco Road" company that was here last fall comes back for the week of Feb. 27. An open date afterwards leads to the week of March 13, when Walter Hampden returns in "Ethan Frome," a play new to St. Louis. On March 21, Helen Hayes brings the long-awaited "Victoria Regina" to town.

Lunts in "Sea-Gull"

Anton Chekhov's "The Sea Gull," in which Alfred Lunt and Lynn Fontanne will have leading roles, will open in New York on March 21, to alternate with the Lunts' present company, "Amphitryon 38." Both plays are tentatively set for a road tour and arrival in St. Louis by May.



NELSON EDDY, BARITONE, AT THE AUDITORIUM THURSDAY.

Nelson Eddy Song Recital Thursday

NELSON EDDY, baritone of the screen, radio and concert stage, makes a personal appearance in St. Louis in a concert Thursday evening at the Auditorium Opera House. Theodore Paxson will be his accompanist.

The singer, whose professional engagements began in Philadelphia about 14 years ago, has won greatest fame as a leading man in screen operettas, principally when teamed with Jeanette MacDonald. His most recent feature was "Rosalie," with Eleanor Powell, and his next will be "Girl of the Golden West," with Miss MacDonald again.

The program here is:

Air: Good Fellows, Be Merry, from The Peasant Cantata——Johann Sebastian Bach
Staendchen ——————Franz Schubert
Er ist's! ——————Hugo Wolf
Air: An Jenem Tag from Hans Heiling ——————Heinrich Marschner
Hungarian Rhapsody, No. 12—Franz Liszt
Mr. Paxson
Che . . ero Costume!——Giovanni Legrenzi
Ricordati di me ——F. Paolo Tosti
Air: Promesse de mon avenir, from Le Roi de Lahore ——Jules Massenet
The Blind Ploughman, R. Coningsby Clarke
Her Voice ——————John Alden Carpenter
My Sword for the King ——Michael Head

"Petrified Forest" By Dramatic Students

Four performances of Robert Sherwood's "The Petrified Forest," under the direction of Eugene R. Wood, Little Theater actor, will be given by the advanced dramatics department of the Webster Groves High School in the school theater at 8:20 p. m. on Wednesday, Thursday, Friday and Saturday evenings.

LEADING SHAKESPEAREAN OF THE DAY



MAURICE EVANS IN THE TITLE ROLE OF "KING RICHARD II."

A Minor Musical That Succeeds

By Colvin McPherson

MORE money could have been spent, more talent rounded up, bigger production numbers staged and more screen credits given, but keeping within the budget, "Everybody Sing," at Loew's, is about the best little musical that could have been made. It will do good for its producers and for Fanny Brice, Judy Garland and Allan Jones, who share its floodlights.

"Everybody Sing" is affable all the way. The dialogue is fresh, the music's good, the comedy's excellent. Unless you take notes you're likely to forget what happened but you won't forget that Miss Brice is sensationally funny as a Russian housemaid, that Allan Jones sings more romantically and looks younger with every picture and that Judy Garland is a brightening star if there ever was one.

The audience is asked to imagine that Reginald Owen, a playwright, and Billie Burke, an actress, are heads of a household that is as near a combination of carnival and lunatic asylum as might be arranged. They have two daughters, Lynne Carver and little Miss Garland. A night club tenor, Jones, is working as chef in the house, to be near Miss Carver. Miss Brice is the aforementioned housemaid.

When Judy is kicked out of girls' school for putting swing into Mendelssohn's "Spring Song," she returns home, discovers the family without ready cash and decides to do her bit by singing in a cafe. The family finds her out, packs her off to Europe, but she jumps ship and goes into Jones' new musical show. At the final curtain everybody's in it, so there.

Absorption of the plot is not necessary for enjoyment of the effort. At every moment when things are slowing down, Miss Brice pops in, reads some dramatic lines, clowns or pretends passionate love and the show goes merrily on again. Miss Brice's "Baby Snooks" has a brief scene and in "Quainty, Dainty Me," the comedienne literally tears apart all the minuet dancers of all time.

Jones' song, "The One I Love," is the best in the show and he gives it the quality that used to bring visitors to the park every afternoon to watch him rehearse and get his autograph. Judy Garland no longer needs anyone to point her out as a discovery, as several of us were doing when she sang "The Balboa" in "Pigskin Parade." She definitely has "arrived" in the show world.

Arsene Lupin, who jumped off a bridge some years back, returns as a country gentleman in Loew's second picture. Eager to keep his past a secret, he has to get rid of an imposter who uses his name—his former name of Arsene Lupin, that is. Melvyn Douglas plays the part. Warren William is the detective who finds out his true identity, John Halliday is the owner of an emerald. As might be indicated by the team-work of these three gentlemen, "Arsene Lupin Returns" is intended to be very, very suave. It is. It is also quite dull.

* * *

Swing Your Lady.

HEARTY entertainment which has a hint of the off-color in it causes much laughter at the Ambassador. "Swing Your Lady," from a New York stage play which was good and rowdy, tells of the problems that perplex a wrestling promoter when he takes his grappler on a barnstorming tour of the Ozarks and finds only a lady blacksmith who will meet the bruiser on the mat on Decoration day.

Humphrey Bogart is the promoter, Nat Pendleton the exhibit of brawn and bone and Louise Fazenda the high priestess of the forge and anvil. Frank McHugh and Allen Jenkins go along with Bogart for the ride, the Weaver Bros. are promoters of the match and Elviry a community leader, Daniel Boone Savage of the wrestling profession Pendleton's eventual opponent. It all takes place down around Russell City and Plunkett, Mo., in the neighborhood of Joplin and Springfield, but don't go looking for such vales.

Pendleton, who was an A. A. U. and Olympic wrestler before he went into pictures, gives a performance that would certainly win an Academy prize in its field. An intelligent fellow when he wishes to be, Pendleton here makes his Joe Skopapoulous a big hulk with no thought but for Miss Fazenda. In the wrestling match, he gives Savage what unpopular opponents usually get in films, a good licking.

Whether "Swing Your Lady" is a libel on Southern Missouri or not, its hill-billy music, comedy and dancing are worth much as entertainment. The Weaver Bros. and Elviry, favorites of vaudeville, revive some of their particular brand of fun, and Penny Singleton—real name, and not the character in "You Can't Take It With You"—contributes the accent of swing. Although the picture abounds in bright remarks, the neatest bit of writing seems to be the dress rehearsal of the wrestling match by Pendleton and Savage. It's very good.

"Checkers," also at the Ambassador, is a race track tale which need not be related, since it so closely follows the conventional pattern. Out of deference to Hollywood, all tracks over the country should offer events called the Mortgage-Lifting or Home-Saving Stakes, or the Everything-Depends-On-It Stakes, and maybe it would be well to call one the Jane-Withers-Saves-the-Day Handicap. That's what "Checkers" has.

* * *

Radio City Reveals.

IN "Radio City Revels" at the Fox, Jack Oakie and Milton Berle spend a great deal of time trying to get Bob Burns to go to sleep. Bob is a hill-billy composer who is inspired only in his sleep, and they are a pair of parasite song composers who take his dreams down in musical shorthand and sell them to the world for fancy prices.

Oakie and Berle try everything. They bring in real sheep to count, they imitate the rocking motion of a boat, they give Bob sleeping tablets, they finally hit him on the head. In fact, they overlook nothing. Nothing except, perhaps, one sure cure for insomnia. That is several reels of "Radio City Revels."

With Oakie, Berle, Burns, Helen Broderick and Victor Moore, Kenny Baker and Jane Froman, who can sing, Ann Miller who can dance, and many other well-qualified enlistments, "Radio City Revels" would seem to have everything it needed for success as a musical comedy. Instead, it flounders all over the place and Radio City is a big place.

The producers haven't seen fit even to make clear the location of the whole thing — whether in a broadcasting studio or a theater. Such a finale as is staged, with enough glitter to be the trailer for next week's attraction, certainly wouldn't register on any radio set now on the market. This characteristic of the show is everywhere evident, an utter nonchalance about the audience out front. And from the reaction Friday evening, the audience already knew several of the jokes which amused the cast.

The luck of the second feature, "The Patient in Room 18," is no better. Patric Knowles certainly fails to make the team of Philo Vances, Perry Masons heretofore in films. The killing takes place in a hospital and theft of $100,000 worth of radium is involved.

* * *

With "The Buccaneer" at the Missouri is a new mystery comedy of the Torchy Blane series. Glenda Farrell and Barton MacLane, the girl reporter and the detective, are about to be married when her journalistic rivals concoct a fake murder mystery to humiliate her. It turns out to be a real murder, she solves it and flies away to the next crime in the series, which will be at the Cleveland air races, apparently.

"The Buccaneer," a work of Cecil B. DeMille, is excellent for historical pageantry, for Louisiana settings and for a few bits of acting, such as those of Akim Tamiroff as Dominique You and Hugh Sothern as Andrew Jackson. The romances of Fredric March as the pirate, Jean Lafitte, with Margot Grahame, an aristocrat, and Franciska Gaal, a serving-girl, are not of unusual appeal.

Amusement Calendar

On the Stage

AMERICAN — Maurice Evans in Shakespeare's "King Richard II" opens a week's run tomorrow night. Nights except Friday, with Wednesday and Saturday matinees. "King Henry IV—Part I" will be played Friday night.

LITTLE THEATER — Elmer Rice's melodrama, "Judgment Day." Each night, tomorrow through Saturday.

On the Screen

AMBASSADOR — "Swing Your Lady," featuring Humphrey Bogart, Louise Fazenda, Nat Pendleton, the Weaver Bros. and Elviry; Jane Withers in "Checkers," with Stuart Erwin and Una Merkel.

FOX—"Radio City Revels," with Bob Burns, Jack Oakie, Kenny Baker, Victor Moore, Helen Broderick and others; "The Patient in Room 18," featuring Patric Knowles and Ann Sheridan.

LOEW'S—"Everybody Sing," featuring Allan Jones, Judy Garland and Fanny Brice; "Arsene Lupin Returns," featuring Melvyn Douglas, Virginia Bruce and Warren William.

MISSOURI—Fredric March in "The Buccaneer," with Franciska Gaal and Akim Tamiroff; "The Adventurous Blonde," with Glenda Farrell and Barton MacLane.

Municipal Opera Obtains New Jerome Kern Show

"Gentlemen Unafraid" to Open Season on June 3—Max Gordon Interested in Operetta as Production for Center Theater in New York.

THE world premiere of a new operetta by the top-ranking combination of Jerome Kern, Oscar Hammerstein II and Otto Harbach, announced yesterday by the Municipal Theater Association, gives Municipal Opera an event of importance to inaugurate its twentieth anniversary season on Friday, June 3. The production will run 10 days, as customary for opening shows.

Although many Kern musicals, written with the collaboration of either Hammerstein or Harbach, have been done by Municipal Opera in recent years—notably "Roberta," "The Cat and the Fiddle" and "Music In the Air"—this will be the first time the theater has obtained the premiere of such a show. The new piece is an operetta called "Gentlemen Unafraid," which has its setting in the United States Military Academy at West Point at the outbreak of the Civil War.

Presentation here is in the nature of a tryout for Broadway. Max Gordon, leading New York musical producer, who was here last summer during the run of "Wild Violets" and highly praised the opera's facilities, is interested in "Gentlemen Unafraid" as a show for New York's big Center Theater, the house where he staged "The Great Waltz" three seasons ago.

Kern, Hammerstein, Harbach, Gordon's production staff and representatives of the Center Theater all will be here during the rehearsal period and at the opening, efforts are being made to obtain principals who may be used later on Broadway and New York reviewers, producers and other notables will be invited for the premiere, much in the manner they were for "Nina Rosa," when it opened the 1930 season.

Negotiations for the show, which have been carried on actively for the last several months and on both coasts, were aided greatly by Gordon's interest in the Municipal Theater and he is credited with persuading the authors to let the show come to St. Louis.

Kern, who has been associated with Hollywood studios recently, has written the songs of "Swing Time" for the Astaire-Rogers combination, those of "I Dream Too Much" for Lily Pons, of "When You're In Love" for Grace Moore, and "High, Wide and Handsome" for Irene Dunne in addition to the numbers he added to the original scores in screen productions of "Roberta" and "Show Boat." His record of composition for the stage is long and impressive, with "Sweet Adeline," "Sally," "Sunny," "Oh, Boy," "Stepping Stones," the Ziegfeld "Follies of 1916," "Have A Heart" and "Good Morning, Dearie" included.

The name of Hammerstein has been associated with the American musical theater for many years. Oscar Hammerstein II, whose late father stands alongside such great producers as Daniel Frohman, Charles Dillingham, David Belasco and Florenz Ziegfeld, has provided the lyrics or books, or both, for a large list of successful musical plays, including those with Kern. He collaborated with Harbach, whose fame is equally extensive, in the creation of "Rose Marie," "Song of the Flame," "Wildflower" and "Golden Dawn." He also collaborated in the writing of the popular operetta, "The New Moon." Other musical hits for which he alone wrote the book and lyrics are "May Wine," "East Wind," "Sunny," "Queen o' Hearts," "Tickle Me," "Madeline," "Good Boy," "The Wild Rose," "Free for All," "Always You" and "Gypsy Jim."

The remaining productions for the 12 weeks' season at Municipal Opera will consist of several other premieres of shows from abroad and revivals of the more successful pieces of past years, among them probably two other Kern shows, "Roberta" and "Show Boat."

Symphony Visits Chicago On Tour

THE St. Louis Symphony Orchestra's second tour of the season opens at Orchestra Hall in Chicago this afternoon with a program composed of Sibelius' Second Symhpony, the Ballet Suite from "Cephale et Procris" by Gretry-Mottl, Mozart's "Eine Kleine Nachtmusik," Ravel's "Daphnis and Chloe" and the Polka and Fuge from Weinberger's "Schwanda the Bag-Piper."

Tomorrow evening the orchestra is at the University of Illinois, Urbana; Tuesday night in Peoria; Wednesday afternoon and evening at the University of Iowa, Iowa City; Thursday evening at Davenport, Friday evening at Cedar Rapids, Saturday afternoon and evening at Iowa State College, Ames; next Sunday afternoon at Des Moines and on Monday night, Feb. 21, at the University of Missouri, Columbia. Vladimir Golschmann will conduct all concerts.

The only soloist at any time will be Ilza Niemack, young American violinist, at the afternoon concert in Ames. Program selections for the tour include Tansman's "Variations on a Theme of Frescobaldi," Strauss' "Don Juan," the Polovtsian Dances from Borodin's "Prince Igor," the Overture to Von Weber's "Euryanthe," Tschaikowsky's "Pathetique" Symphony, the Waltzes from Strauss' "Der Rosenkavalier," Dukas' "The Sorcerer's Apprentice," the Overture to Beethoven's "Coriolanus," Debussy's "Afternoon of a Faun" and the Prelude to Wagner's "Lohengrin."

Next regular concerts in St. Louis are on Feb. 25 and 26, when Gaspar Cassado, Spanish violoncellist, will play Schubert's Arpeggione Sonata, in A Minor, with the orchestra and Brahms' Second Symphony will be featured by the orchestra alone. The season's final tour is through the South, after the last subscription concerts here.

Work on 'Idiot's Delight'

Robert E. Sherwood, author of "Idiot's Delight," the 1936 Pulitzer Prize play, has gone to Hollywood to write the script for the motion picture version of the play. Clark Gable has been mentioned for a lead in the comedy, with Norma Shearer or Greta Garbo opposite him. Reports from the coast are also that the locale will be changed to China, instead of the Italian Alps, in order to take advantage of the current war situation, which is an integral part of the plot.

Waring Booked For Fox on Feb. 25

Fred Waring and his Pennsylvanians, who were at the Ambassador Theater last spring and have since appeared in a feature picture, "Varsity Show," are booked for the stage of the Fox Theater the week of Feb. 25. The Waring unit includes not only his musicians but a list of 52 entertainers, among them chorus singers, soloists, dancers and specialty entertainers.

In the company are the MacFarland brothers, formerly of St. Louis; Scotty Bates, Poly McClintock, Ferne and Donna Dee. Absent this time are the Lane Sisters and Johnnie Davis, who have entered into movie contracts in the last year.

Whether the Waring show will be the only one at the Fox this spring, or whether the Guy Lombardo and Horace Heidt aggregations will follow depends on the success of the week with Waring. Unable to reach a satisfactory agreement with the Musicians' Union during the winter for stage shows at the St. Louis, Fanchon and Marco have arranged to pay for a local "stand-by" band for the Waring week, an added expense that the theater operators say makes the engagement more or less of an experiment.

The Fox has not had stage shows except on New Year's eve, for the last four years.

Reason for Holmes' Visit to South Africa

Burton Holmes' illustrated lecture on South Africa, which opens his series a week from tomorrow night at the Auditorium Opera House, was prepared as a result of a line in his biography in "Who's Who in America." Under his name, Holmes read, "has traveled in nearly all countries except South Africa and lectured about them." He therefore set sail last May for South Africa and assembled the material he needed. His other lectures this season are devoted to Italy, the British Empire, Germany, Central and South America.

RAD

Radio Progra

Smoke Dreams to Open KSD —Robert Taylor in Ski Stanwyck in "Charlie Damrosch to Direct His P. M. on KWK.

SMOKE DREAMS, with which at 12:30 noon, will feature orchestra; Vicki Chase and Dreamer" and his blending of re grams today will include: 1 p. m. Bob Becker's Dog Chat; stories o the days when dogs ran wild in packs and dramatization of tale o how two dogs got his man for a Northwest Mounted Police officer. 1:15, John Hix' Strange as It Seems; dramatizations of odd inci dents in Lincoln's life. 1:30, Thatcher Colt Mysteries. 2:00, Radio Newsreel; interviews with Charles Jaynes Jr., the child preacher; Tony Galento, the fighter, and Admiral Yates Sterling Jr., retired.

4:00, Marion Talley's concert. 4:30, Mickey Mouse program; a visit to Old King Cole and his Fiddlers Three. 5:00, Associated Press news. 5:15, Tales of the Foreign Legion. 5:30, Sugah and Her Friends; Frank Barden, the baritone, featured singer.

6:00, Jack Benny and Mary Livingstone; guest appearance by Robert Taylor, "Opus for 'Cello and Fiddle Being Beaten Together" and Mary's new poem dedicated to Andy Devine. 6:30, Jerry Belcher and Roy Shields' orchestra; interviews in the men's lounge in the memorial hall on the Vanderbilt University campus.

7:00, "Charlie McCarthy" program; Barbara Stanwyck in a scene with Don Ameche from Eugene O'Neill's "The Straw"; John Carter the tenor. 8:00, Manhattan Merry-Go-Round; Rachel Carlay, Pierre Le Kruen and Don Donie's orchestra. 8:30, Album of Familiar Music; Frank Munn, Jean Dickenson and Gus Haenschen's orchestra. 10:15 to midnight, music.

Among other programs for today are: 12:30 noon on the CBS net, Raymond Green, a member of two expeditions that tried to scale Mt. Everest, talking from London on the chances of success for another expedition which is about to sail from London. 12:30 on WGN, a new Sunday matinee. 1 p. m. on KWK, Walter Damrosch conducting his own "Abraham Lincoln Song," a setting of Walt Whitman's "Oh, Captain, My Captain," and Consuelo de Lamar, lyric soprano, singing in her native Cuba, Sara Allgood and Whitford Kane, the Broadway actors, in a skit, and Linton Wells speaking in Gautemala City. 4:45 on the WJZ net, a concert in Italy by the Sosat Choir. 5:30, on the WJZ net, a description of a jumping frog derby at San Francisco. 6:30 on KMOX, The Land We Live In; dramatization of the progress of medical science in St. Louis, beginning with Dr. Andre Conde, first physician to practice here 173 years ago, and covering episodes in the lives of Dr. Saugrains, the pioneer doctor-scientist, and Dr. William Beaumont, who became famous because of his observations on digestive processes, as well as the cholera epidemic of 1849. 9:30, on KMOX, Court of Missing Heirs; story of the street corner seller of rat poison, of whose $100,000 estate $40,000 is as yet unclaimed.

The estate was left by Harry L. Baker who eventually made money in oil in Texas. When a street hawker, he was often in St. Louis. He married a Nellie Kaufman, whose sister lived here. This sister had a daughter, born here in 1914. After the mother's death the child was adopted by a family named Tomlinovic. She is believed to be living in Yugoslavia.

American broadcast band programs listed for today follow:

7:00 a. m. KWK—Peerless Trio. WEAF Chain—Organ and mixed quartet. WEW—Musical Clock. KMOX — Good Morning.
7:15 KWK—Herma Menthe, pianist.
7:30 WEAF Chain — Children's Concert. KWK—Tone Pictures.
7:45 WEW—News.
8:00 KMOX—Church of the Air; Unity Service, Rev. Laurance Plank. KWK —Uncle Bill Reading the Funnies. WEAF Chain—Turn Back the Clock, also on W9XPD (31.6 meg.). WEW—Ralph Stein, pianist.
8:15 WEW—Melody Trail.
8:30 WEAF Chain — Melody Moments. Also W9XPD (31.6 meg.). KFUO —Pilgrim Church service. WIL—Radio Church. WEW—Ave Maria program. KWK—Children's Hour.
8:45 KMOX—"Aubade for Strings."
9:00 WEAF Chain and W9XPD (31.6 meg.)—Radio Pulpit, Dr. Ralph W. Sockman. KMOX — Church of the Air, Episcopal service, Rev. Geo. C. Stewart. KWK — Bible Auditorium. WIL—Serenaders. WEW —High Mass.
9:15 KWK—Russian Melodies.
9:30 KMOX—Piano duo. KFUO—Organ recital. KWK—Dreams of Long Ago. WIL—Varieties.
9:45 WIL — Religious program. KMOX —Travelogue.
10:00 WEAF Chain and W9XPD—Press News; Silver Flute. KMOX—Texas Rangers. KFUO — Bible Lesson, Rev. Alfred Doerffler. WIL — Mother and Dad. KWK—Northwestern University Reviewing Stand.
10:15 WEAF Chain and W9XPD—Angler and Hunter. WEW — Rendezvous for Two. KWK—Neighbor Nell.
10:30 KMOX—Missouri State Employment Service program. WIL—Ray Myrick, guitarist. KFUO — Piano recital, Josephine Gottschack. KWK—United Charities Reporter. WEW—Piano Melodies.
10:45 KWK — American Radio Warblers. KFUO—Church Service. WIL — Headlines of the Air. WEW—Symphonettes.
11:00 WEAF Chain and W9XPD (31.6 meg.) — NBC Home Symphony; also on WDAF (610). WEW — Dance Favorites. KWK — Southernaires Quartet. WIL—Serenaders. KMOX—Maj. Bowes' Capitol Family.
11:15 WIL—Third Baptist Church. WEW —Melodic Mustangs.
11:30 WEAF Chain and W9XPD (31.6 meg.)—University of Chicago Round

RADIO NEWS AND CURRENT PROGRAMS

Radio Programs for Today

Smoke Dreams to Open KSD's Broadcasting at 12:30 Noon —Robert Taylor in Skit With Jack Benny—Barbara Stanwyck in "Charlie McCarthy" Period—Walter Damrosch to Direct His "Abraham Lincoln Song" at 1 P. M. on KWK.

SMOKE DREAMS, with which KSD's broadcasting today will open at 12:30 noon, will feature as usual Virginio Marucci and his orchestra; Vicki Chase and Raffelli, the tenor, and "The Dreamer" and his blending of reverie and music. Other KSD programs today will include: 1 p. m., Bob Becker's Dog Chat; stories of the days when dogs ran wild in packs and dramatization of tale of how two dogs got his man for a Northwest Mounted Police officer. 1:15, John Hix' Strange as It Seems; dramatizations of odd incidents in Lincoln's life. 1:30, Thatcher Colt Mysteries. 2:00, Radio Newsreel; interviews with Charles Jaynes Jr., the child preacher; Tony Galento, the fighter, and Admiral Yates Sterling Jr., retired.

ON KSD

News Broadcasts—5 p. m. and 10:30 p. m.

Weather Report—9:15 p. m.

Time—At intervals in breaks between programs.

4:00, Marion Talley's concert. 4:30, Mickey Mouse program; a visit to Old King Cole and his Fiddlers Three. 5:00, Associated Press news. 5:15, Tales of the Foreign Legion; 5:30, Sugah and Her Friends; Frank Barden, the baritone, featured singer.

6:30, Jack Benny and Mary Livingstone; guest appearance by Robert Taylor, "Opus for 'Cello and Fiddle Being Beaten Together" and Mary's new poem dedicated to Andy Devine. 6:30, Jerry Belcher and Roy Shields' orchestra; interviews in the men's lounge in the memorial hall on the Vanderbilt University campus.

7:00, "Charlie McCarthy" program; Barbara Stanwyck in a scene with Don Ameche from Eugene O'Neill's "The Straw"; John Carter, the tenor. 8:00, Manhattan Merry-Go-Round; Rachel Carlay, Pierre Le Kruen and Don Donie's orchestra. 8:30, Album of Familiar Music; Frank Munn, Jean Dickenson and Gus Haenschen's orchestra. 10:15 to midnight, music.

Among other programs for today are: 12:30 noon on the CBS net, Raymond Green, a member of two expeditions that tried to scale Mt. Everest, talking from London on the chances of success for another expedition which is about to sail from London. 12:30 on WGN, a new Sunday matinee. 1 p. m. on KWK, Walter Damrosch conducting his own "Abraham Lincoln Song," a setting of Walt Whitman's "Oh, Captain, My Captain," and Consuelo de Lamar, lyric soprano, singing in her native Cuba, Sara Allgood and Whitford Kane, the Broadway actors, in a skit, and Linton Wells speaking in Gautemala City. 4:45 on the WJZ net, a concert in Italy by the Sosat Choir. 5:30, on the WJZ net, a description of a jumping frog derby at San Francisco. 6:30 on KMOX, The Land We Live In; dramatization of the progress of medical science in St. Louis, beginning with Dr. Andre Conde, first physician to practice here 173 years ago, and covering episodes in the lives of Dr. Saugrains, the pioneer doctor-scientist, and Dr. William Beaumont, who became famous because of his observations on digestive processes, as well as the cholera epidemic of 1849. 9:30, on KMOX, Court of Missing Heirs; story of the street corner seller of rat poison, of whose $100,000 estate $40,000 is as yet unclaimed.

The estate was left by Harry L. Baker who eventually made money in oil in Texas. When a street hawker, he was often in St. Louis. He married a Nellie Kaufman, whose sister lived here. This sister had a daughter, born here in 1914. After the mother's death the child was adopted by a family named Tomlinovic. She is believed to be living in Yugoslavia.

American broadcast band programs listed for today follow:

7:00 a. m. KWK—Peerless Trio. WEAF Chain—Organ and mixed quartet. WEW—Musical Clock. KMOX — Good Morning.
7:15 KWK—Herma Menthe, pianist.
7:30 WEAF Chain — Children's Concert. KWK—Tone Pictures.
7:45 WEW—News.
8:00 KMOX—Church of the Air; Unity Service, Rev. Laurance Piank. KWK —Uncle Bill Reading the Funnies. WEAF Chain—Turn Back the Clock, also on W9XPD (31.6 meg.). WEW—Ralph Stein, pianist.
8:15 WEW—Melody Trail.
8:30 WEAF Chain — Melody Moments. Also W9XPD (31.6 meg.). —Pilgrim Church service. WIL—Radio Church. WEW—Ave Maria program. KWK—Children's Hour.
8:55 KMOX—"Aubade for Strings."
9:00 WEAF Chain and W9XPD (31.6 meg.)—Radio Pulpit, Dr. Ralph W. Sockman. KMOX — Church of the Air. Episcopal service, Rev. Geo. C. Stewart. KWK — Bible Auditorium. WIL—Serenaders. WEW —High Mass.
9:15 KWK—Russian Melodies.
9:30 WEAF—Piano duo. KFUO—Organ recital. KWK — Dreams of Long Ago. WIL—Varieties.
9:45 WIL—Religious program. KMOX —Travelogue.
10:00 WEAF Chain and W9XPD—Press News; Silver Flute. KMOX—Texas Rangers. KFUO — Bible Lesson, Rev. Alfred Doerffler. WIL — Mother and Dad. KWK—Northwestern University Reviewing Stand.
10:25 WEAF Chain and W9XPD—Angler and Hunter. WEW — Rendezvous for Two.
10:30 KMOX—Neighbor Nell. —Missouri State Employment Service program. WIL—Ray Myrick, guitarist. KFUO — Piano recital, Josephine Gottschack. KWK—United Charities Reporter. WEW—Pi-ano Melodies.
10:45 KWK — American Radio Warblers. KFUO—Church Service. WIL — Headlines of the Air. WEW—Symphonettes.
11:00 WEAF Chain and W9XPD (31.6 meg.) — NBC Home Symphony; also on WDAF (610). WEW—Dance Favorites. KWK — Southernaires Quartet. WIL—Serenaders. KMOX—Maj. Bowes' Capitol Family.
11:15 WIL—Third Baptist Church. WEW —Melodic Musings.
11:30 WEAF Chain and W9XPD (31.6 meg.)—University of Chicago Round Table discussion on "The Need for Opposition in Government." KMOX —Salt Lake City Tabernacle Choir and Organ. KWK—Radio City Music Hall Symphony Orchestra; Jan Pearce, tenor. WEW—Ben Selvin's orchestra.
11:45 WEW—Letters to the Public.
12:00 noon WEAF Chain — Al and Lee Reisenr. Also on W9XPD (31.6 mg.) KFUO—Pilgrim Gospel Singer. KMOX—Church of the Air. Jewish service, Rabbi Jos. Rauck. WEW—News. WIL—Jerre Cammack, organist.
12:15 p. m. WIL—Treasure Chest. WEW —Wings to the Future. WEAF Chain—Henry Busse's orchestra.
12:30 KSD — SMOKE DREAMS; orchestra and soloists.
WIL—Rhythm Review. KWK — Greater St. Louis Secondary School of the Air. WEW — Swing High, Swing Low. KMOX—Neighborhood Amateurs. WJZ Chain—"There Was a Woman."
1:00 KSD—"CHAT ABOUT DOGS," BOB BECKER, author.
KWK—Magic Key program; Consuelo de Lamar, soprano; Linton Wells, commentator; Glenn Darwin, baritone, and Dr. Walter Damrosch. WIL—In the Crimelight. KMOX—Al Cameron and Joe Karnes. WEW —Germania program.
1:15 KSD—"STRANGE AS IT SEEMS." KMOX—Sports. WIL — Lorraine Duggins, singer.
1:30 KSD — "THATCHER COLT STORIES."
KMOX—"Dr. Christian of River's End," with Jean Hersholt. WEAF Chain—Soloists and orchestra. Also on W9XPD (31.6 meg.) WIL—Dance music. Mutual Net—Poetry program; Col. Theodore Roosevelt.
1:45 WIL—Mountain Canary.

KWK 2 P. M.
CAPTAINS OF INDUSTRY
STUDEBAKER BROS.
Presented by
LINDELL TRUST COMPANY
Adv.

2:00 KSD—RADIO NEWSREEL; Wallace Butterworth and Parks Johnson.
KWK — "Captains of Industry." WJZ Chain — "The Last of the Lockwoods." WIL—This Rhythmic Age. KMOX — Philharmonic Symphony concert, John Barbirolli conducting. WEW—High Jinks.
2:15 WIL—Headlines of the Air. KWK— "On a Sunday Afternoon." WEW —Shall We Dance.
2:30 KFUO — Shut-in program; Rev. Theodore Roschke. Music. WIL—Crooners. KWK—Frank Simon's Band. WEAF Chain—Sunday Drivers. WEW—Novelty Four.
2:45 WEW—Waltz Time. WIL—Stars of Songland.
3:00 KFUO—German program, Rev. H. Middendorf; hymns. WEW—Down the Avenue. KWK—Court of Human Relations. WIL—Rev. Charles E. Coughlin.
3:30 KFUO and KWK—Lutheran program; Dr. W. A. Maier, male chorus. WIL—Soccer game. WEW—That Sentimental Mood.
4:00 KSD—MARION TALLEY, soprano, and orchestra.
KMOX—Magazine of the Air; Mark Warnow's orchestra and soloist. KWK—Metropolitan Opera Audition. WEW—St. Louis Junior Kiddie Show. NBC Net — "Singing Lady's Music Plays." WGN (720), WLW (700).
4:30 KSD — "MICKEY MOUSE THEATER OF THE AIR."
KMOX—Guy Lombardo's orchestra. WEW—Piano Melodies. WIL—Organ Melodies. KWK—Smiling Ed McConnell; Palmer Clark's orchestra and Larry Larson, organist.
4:45 WEW—Cinemelodies. WIL — Tune Tinkers. KWK—Broadcast from Rome; Sosat Choir of the Italian Province of Trentino.
5:00 KSD—ASSOCIATED PRESS NEWS; Gabriel Heatter, Commentator; Rhythm Makers.
WMAQ (670), WDAF (610), and WEAF Chain—Catholic Hour, Rev. Fulton J. Sheen. (W9XPD, 31.6 meg.) KWK—Thirty Minutes in Hollywood; George Jessell, Larry "Buster" Crabbe; Tommy Tucker's band. KMOX—Joe Penner; Gene Austin, tenor; Julie Gibson with Jimmy Grier's orchestra. WIL—Through Hollywood Lens. WEW—Twilight Interlude.
5:15 KSD—TALES OF THE FOREIGN LEGION.
WIL—News Events in Social Work. WEW—News; music.

KSD 5:15 P. M.
"TALES OF THE FOREIGN LEGION"
DRAMA ADVENTURE
THRILLS
S. G. ADAMS COMPANY
Every Sunday Afternoon at 5:15
Adv.

5:30 KSD — "THE PEPPER-UPPERS"; Sugar and Her Boy Friends.
WEAF Chain — "A Tale of Today." KMOX — "Double Everything"; Lee and Shaw, Carl Hohengarten's orchestra. KWK—"The Marines Tell It to You." WJZ net —Golden Gate Exposition Mining day program. WIL—Afternoon Varieties.
6:00 KSD—JACK BENNY, Mary Livingstone, Kenny Baker, Sam "Schlepperman," Hearn, Robert Taylor, actor; Phil Harris' orchestra and Don Wilson.
KWK—Sports review; Kay Travis, singer. KMOX — Open House, with Jeanette McDonald, soprano; Wilbur Evans, baritone; Josef Pasternack's orchestra. WIL—Stamp Collectors' Club. WJZ net—Paths to Prosperity, "Is International Trade a Path for Our Prosperity"; Mutual Net—"The Reorganization Bill," Congressman James Byrnes and John Taber.
6:15 WIL—The Waltzers.
6:30 KSD — INTERESTING NEIGHBORS; Jerry Belcher and Roy Shield's orchestra.
KWK—Ozzie Nelson's orchestra; Humphrey Bogart, actor; Fay Murray and Harriet Hilliard. WIL—Musical Etchings. CBS Chain —Phil Baker, Lucille Ball, Oscar Bradley's orchestra. KMOX—The Land We Live In.
6:45 WIL—The American Scene.
7:00 KSD — "CHARLIE McCARTHY," and Edgar Bergen; Barbara Stanwyck, actress; John Carter, tenor; Don Ameche, Stroud Twins, Robert Armbruster's orchestra and Dorothy Lamour.
KMOX—St. Louis Blues. WIL—W P A program. KWK—"The Epic of America."
7:15 WIL—Headlines of the Air.
7:30 KMOX—"Earaches of 1939, with Harry Conn." KWK—Sammy Kaye's orchestra. WIL — Harmony Hall. WBBM (770)—"The Echoes of the Old Schools."
7:45 WIL—Home Folks.
8:00 KSD—MANHATTAN MERRY-GO-ROUND; Rachel Carlay, singer; Pierre Le Kruen, tenor; Men About Town Trio; Don Donie's orchestra. KWK—Hollywood Playhouse with Tyrone Power and Constance Bennett in "I Will Be King." WIL—Harlem Rhythm. KMOX—Concert from Detroit, Fritz Reiner conducting; Lauritz Melchior, tenor; all-Wagner program.
Overture from "Rienzi" — Wagner
The Grail Narrative from "Lohengrin" — — —Wagner
Entrance of the Guests from "Tannhauser" — — —Wagner
Prelude to Act III from "Lohengrin" — — — —Wagner
Am Stillen Herd, from "Die Meistersinger" — — —Wagner
Siegmund's Love Song from "Die Walkure" — — —Wagner
Siegfried's Rhine Journey from "Gotterdammerung" Wagner
God of Our Fathers — — Warren
8:30 KSD—ALBUM OF FAMILIAR MUSIC; Frank Munn, tenor; Jean Dickinson, soprano; Arden and Arden, piano duo; Bertrand Hirsch, violinist; Gus Haenschen's concert orchestra.
KWK — Walter Winchell, Mutual Net—"The Commentator Forum." WIL—Ghost Stories.
8:45 KWK—Irene Rich in "Backstage Climax," drama. WIL—Eventide Echoes.
9:00 KSD — BILL WIRGE'S ORCHESTRA; WEATHER REPORT.
WEAF Net—Rising Musical Stars; Phyllis Kraenter, 'cellist; Alex Smallens' Symphony orchestra. WBM (650) and WMAQ (670). KMOX—Telepathy Experiment. KWK—Paul Martin and His Music. WIL—Glen Young's orchestra. WJZ Net—NBC Symphony Orchestra, Arturo Toscanini conducting.
9:15 KFUO—Service "The Strength of the Week," Rev. F. Niedner; music. WIL—Kay Kyser's orchestra.
9:30 KMOX—"Court of Missing Heirs." KWK—"Cheerio" program. WIL—Sparklers. WHO (1000 kc.)—Haven MacQuarrie Presents.
9:45 WIL—Last Nighter.
10:00 KMOX—Comedy Stars of Broadway. KWK — Press News; Blue Barron's orchestra. WIL—Hockey Broadcast.
10:15 KSD—LOUIS PANICO'S ORCHESTRA.
KMOX—Organ recital. C. Albert Scholin.

COMING FEATURES

Tomorrow, Dr. Roland Hall Sharp, who is making a 20,000-mile tour of the countries south of the Rio Grande, will broadcast from Buenos Aires at 5:15 p. m. on the WEAF net. The Brave New World program, dramatizing the history of the Latin-American countries, is set for 9:30 p. m. on WBBM (770 kc.).

Tuesday, the famous Fortunes program, at 6:45 p. m. on the Mutual net, will dramatize the life of John Jacob Astor.

Wednesday, the story of the Louisiana Purchase will be dramatized in the Cavalcade period.

Thursday, the American School of the Air period will include a concert of folk songs sung by children in Vienna. Under the title, "The Oldest City in the World," Dr. Ephraim A. Speiser of the University of Pennsylvania, will tell of the excavating of Tepe Gawa in Mesepotamia, at 3 p. m. on the CBS net. The new Hollywood Serenade, featuring a 75-piece orchestra, singers and a chorus, will be carried by KWK at 9 p. m.

Saturday, the Columbia Workshop play, at 7 p. m. on KMOX and the CBS net, will be "The Wells of the Saints," an Irish folklore fantasy by Synge. A new 2:30 p. m. Saturday series on KMOX, featuring orchestras, choruses and bands in the St Louis listening area, will start with a concert by the Missouri Military Academy Band of Mexico, Mo., led by Capt. E. R. Jackson. Another new KMOX program, called "They Build a City," is set for 9:45 p. m. on alternate Saturdays. It dramatizes the lives of St. Louisans and concludes with an interview with the person featured. Next Saturday, Vladimir Golschmann, conductor of the St. Louis Symphony Orchestra, will be the subject.

* * *

A half-hour broadcast marking the opening of new $300,000 studios for WTAM, Cleveland, is listed at 8 p. m. Saturday on the WEAF net.

Richard Himber and his orchestra, Connie Boswell, the singer, Lou Holtz, the comedian, and Ted Husing have been signed for a series on the CBS net and KMOX, beginning Feb. 23.

Five choral works declared winners in a contest sponsored by the W P A Madrigal Group will be broadcast in a CBS net concert soon.


Don't Gamble With Your Eyes!
DR. D. W. LIERLEY Registered Optometrist
50c A WEEK
ROGERS
302 N. SIXTH ST.

ON TWO CHAINS



BEVERLY FREELAND, WHO SINGS ON THE "JOHNNY PRESENTS" PROGRAMS, ON KSD AND THE WEAF CHAIN TUESDAYS, AND ON THE CBS AND KMOX SATURDAYS, AND IS ONE OF THE FEW ENTERTAINERS HEARD ON BOTH NETWORKS.

Here and There on the Air

Gen. Johnson to Conclude His Radio Series Wednesday—Boake Carter to Go on 5:30 P. M. Schedule Feb. 28—Lum and Abner to Shift Networks—Eddie Cantor to Take Over Jack Oakie Program March 28 and Move It to Monday.

GEN. JOHNSON will conclude his series with his Wednesday night broadcast. Boake Carter's shift to a new schedule will not go into effect until Feb. 28, when he will have the 5:30 to 5:45 p. m. spot on the CBS net and KMOX Monday through Friday.

Lum and Abner, played by Chester Lauck and Norris Goff, will be shifted from the WJZ to the CBS net and KMOX Feb. 28 for a run at 5:45 p. m. three days a week. . . . Seventeen musicians have been added to the Saturday night Hit Parade orchestra, bringing it up to 48 players. . . . McKay Norris, who played on Broadway in "Tovarich", has been engaged for the Ma Perkins serial cast. . . . Frank Morgan, the comedian, has dropped plans for a trip to Europe to be a permanent member of KSD's Thursday night Good News of 1938 show. . . . Mrs. John Philip Sousa, widow of the bandmaster, will speak during Frank Simon's band concert Sunday, March 6.

Bing Crosby will try his hand at sports broadcasting March 5 when he will assist Joe Hernandez in covering the Santa Anita Handicap for the CBS net.

Jack Baker, the NBC tenor, has been made permanent tenor for the Breakfast Club.

Mrs. Franklin D. Roosevelt, Lady Astor and other women internationally known will take part in a "The Role of Women in the Modern State" program Friday, Feb. 25.

* * *

JOHN CARTER, who has replaced Nelson Eddy on Sunday's "Charlie McCarthy" program, was a contestant a while ago in one of the Sunday Metropolitan Opera Auditions broadcasts. He is a tenor, a native of New York and 25 years old. For eight or nine years he has been singing in New York in churches, at parties, in clubs and for a short time in vaudeville. His formal training in singing began only a year and a half ago. Eddy has left the program for a concert tour, but it is stated that he will be back on it by August.

Plans now being made provide for shifting Eddie Cantor on and after March 28 by having him take over the current Jack Oakie program and moving it from Tuesday to Monday nights at 6:30. Then Benny Goodman's program will be moved up into the Tuesday night spot vacated by the Oakie half hour. What will take the spot Cantor will vacate on Wednesday night is to be decided. . . .

Because a friend listened to the Court of Missing Heirs broadcast on a recent Sunday, Mrs. Winifred Haslar Watson, of Kansas City, Mo., will get $5000 left by her first husband. She did not know of his death in the East several years ago or his unclaimed estate. . . .

An agency is trying to line up a cast for a radio show to appeal especially to men, including Babe Ruth as master of ceremonies and a baseball star as a guest every week . . .

Australia will be the source of the fourth concert arranged by the International Broadcasting Union Sunday morning, March 6. Programmed are the calls of the whip bird, kookaburra and lyre bird, tribal songs of aborigines, a description of a natives' corroboree or tribal sing-sing and music by a male choir, a pianist and a symphony orchestra.

Morton Downey is singing several nights a week at 10:15 on the Mutual net. . . . Bob Edge, the Mutual net's fish and game expert, was born in St. Louis in 1907, played baseball and basketball at Brown University, has fished and hunted all over this continent and is a member of 42 fishing and hunting clubs. . . . Wright Esser, writer on the KSD staff, has his third play slated for production by Frederic Melville, of the Lyceum Theater, London. He formerly was with the BBC in London, and has had several novels and numerous short stories published. . . . Josef Cherniavsky, director of the Musical Camera programs on the Mutual net and of other radio series, is to join the staff of WLW, Cincinnati. . . . Miss Ruth Greeley, model for many a magazine cover and an Earl Carroll stage beauty, and Little Jackie Heller, the tenor, have obtained a license to marry and plan a wedding in March. . . .

* * *

FREEMAN GOSDEN and Charles Correll have written approximately 6,000,000 words since they began broadcasting nearly 10 years ago on a Chicago station. Playing Sam 'n' Henry on that station, they wrote and acted in 856

Continued on Next Page.

The Original TRUE STORY
COURT OF HUMAN RELATIONS
TUNE IN TODAY KWK 3 P. M. (C. S. T.) EVERY SUNDAY MUTUAL NETWORK
NOW SPONSORED BY
Quinlax COLD TABLETS
QUICK RELIEF FOR COLDS and SIMPLE HEADACHES

Public Discussions, Informative Talks

TODAY

NORTHWESTERN UNIVERSITY REVIEWING STAND—10 a. m. on KWK and WGN.

University of Chicago Round Table: "The Need for Opposition in Government. Secretary of Agriculture Wallace among the speakers—11:30 a. m. on WMAQ (670 kc.), WEAF net and W9XPD (31.6 meg.).

"Paths to Prosperity": Harper Sibley, former president of the United States Chamber of Commerce, and W. Leland Anderson, a leading cotton exporter—6 p. m. on WJZ net.

Senator James F. Byrnes, of South Carolina, and Congressman John Tabor, of New York: "The Byrnes Bill"—6 p. m. on WGN.

MONDAY.

Hour long discussion of problems and needs of children: Dr. Arnold Gesell, director of Yale University's Clinic of Child Development; Emily Post; Dr. C. H. Watson, former president of the National Safety Council; Dr. W. W. Bauer, director of the Bureau of Health and Public Instruction of the American Medical Association, and Dr. James Laurence Meader, president of Russell Sage College—1 p. m. on WJZ net.

Washington University lecture: Dr. Roland G. Usher: "Has Hitler Designs Upon Asia?"—4:15 p. m. on KSD.

National Radio Forum: Senator Robert M. La Follette; discussion of investigations by the Senate Civil Liberties Committee—9:30 p. m. on WJZ net.

TUESDAY.

Parent-Teacher Forum—11 a. m. on WILL, University of Illinois station (580 kc.).

Washington University lecture: Dr. Thomas S. Duncan: "New Fragments of Sappho's Poetry"—4:15 p. m. on KSD.

Discussion of national defense: Gov. A. Harry Moore, of New Jersey; Senator Lister Hill, of Alabama, and former Vice-President Charles G. Dawes—8:30 p. m. on WGN and Mutual net.

Dr. Stanley High: Talk on a recent four-month back roads tour of the country—9:45 p. m. on CBS net.

WEDNESDAY.

"Don't Fear Cancer—Fight It!": Your Health program—1 p. m. on WEAF net.

National Congress of Parents and Teachers discussion—3:30 p. m. on KWK and WJZ net.

Washington University lecture: Dr. Courtney Werner: "A Geologist Visits the Art Museum"—4:15 p. m. on KSD.

Senator Rush Holt of Virginia: "President Roosevelt's Business Conferences"—10:15 p. m. on Mutual net.

THURSDAY.

Washington University lecture: Harry W. Jones: "Neutrality for the United States"—4:15 p. m. on KSD.

Town Meeting of the Air: "Wages, Prices and Recovery": Prof. O. W. M. Sprague of Harvard University; Prof. Paul Douglas of the University of Chicago and Claudius T. Murchison, president of the Cotton Textile Institute — 8:30 p. m. on WENR (870 kc.), WCKY (1490) and WJZ net.

FRIDAY.

Washington University lecture: Dr. Roland G. Usher: "The Lutheran Church in Germany on Trial"—4:15 p. m. on KSD.

Secretary of War Harry Woodring: "National Defense"—5:15 p. m. on WJZ net. (Probably on KWK.)

James F. Bell, chairman of the Board of General Mills: "How Business Gets Back"—9:45 p. m. on CBS net and KMOX.

SATURDAY.

Senator Joseph C. O'Mahoney of Wyoming: An analysis of his Federal incorporation bill—9:45 p. m. on CBS net.

* * *

News comment broadcasts scheduled include: Dorothy Thompson at 630 p. m. Tuesday on WJZ net and 9:45 p. m. Friday on KSD; Gen. Hugh S. Johnson at 9 p. m. Tuesday and Wednesday on KWK; Boake Carter at 6:45 p. m. Monday, Wednesday and Friday on KMOX.

RADIO SERVICE

10-Point Check Up
And Minor Repairs
95c
Includes Checking of
Aerial, Ground, Connections, Speaker, Station Dial, Tuning Condenser, Volume Control, Tone Control, Checking Tubes, Cleaning Set
Brandt Electric Co.
904 PINE ST. CHestnut 9220

ON KSD NEXT THURSDAY NIGHT



ROBERT TAYLOR (AT LEFT) AND JACK BENNY, REHEARSING FOR KSD'S GOOD NEWS OF 1938 HOUR AT 8 O'CLOCK NEXT THURSDAY NIGHT.

Toscanini Adds Concert to His KSD Schedule

ARTURO TOSCANINI'S Saturday night concerts on KSD will be extended by one broadcast so that his series with the NBC Symphony Orchestra will be concluded March 5 instead of Feb. 26. For his final concert he is arranging a program of his favorite music from Wagner's opera. Within a few days thereafter, he will sail for Europe. The NBC Symphony Orchestra series will be carried on for several Saturday night broadcasts with a guest conductor, probably Artur Rodzinsky.

For his concert on KSD at 9 o'clock next Saturday night, Toscanini has programmed Handel's Concerto Grosso in B-minor, which is scored for two solo violins and solo 'cello with string and cimbalo accompaniment; Haydn's Second Symphony, one of the six which the composer wrote for a music society in Paris in 1787; Albert Roussel's "Le Festin de L'Araignee," which was written for a ballet, "The Feast of the Spider," designed by Gilbert D'Voisins and based on Fabre's studies of insect life; Weber's "Invitation to the Dance," and Martucci's "Tarantella."

The Aubade for Strings is scheduled again at 8:30 this morning on KMOX. Other concerts this week include:

Today—11:30 a. m., on KWK, Radio City Concert. 2 p. m. on KMOX, New York Philharmonic Orchestra, John Barbirolli conducting the overture to Weber's "Oberon," the Dvorak A Minor Violin Concerto with 18-year-old Guila Bustabo as soloist, and Tschaikowsky's Fourth Symphony (Joseph Schuster, 'cellist of the orchestra, will be the soloist next Sunday in a Haydn concerto). 2:30 on KWK, Frank Simon's band. 4 p. m. on KSD, Marion Talley, and on KWK, the Metropolitan Opera Audition.

At 8 p. m. on KMOX, Concert from Detroit, Lauritz Melchior, of the Metropolitan Opera, soloist.

8 p. m. on KMOX, concert from Detroit, Fritz Reiner conducting, and Lauritz Melchior, soloist; the Grail narrative from "Lohengrin," the "Am Stillen Herd," aria from "Die Feistersinger," and Siegmund's Love Song from "Die Walkuere;" Overture to "Rienzi," Prelude to Act 3 of "Lohengrin," Siegfried's Rhine Journey from "Die Goetterdaemmerung," and Entrance of the Guests from "Tannhauser." (Rose Pauly, Hungarian soprano of the Metropolitan Opera, will be the soloist next Sunday.)

At 9 p. m. on WEAF net and WSM, Rising Musical Stars. 10:30 on KMOX, C. Albert Scholin, the organist.

Monday — 2 p. m. on WJZ net, Rochester Civic Orchestra. 7:30 p. m. on KSD, favorite songs and other music of the late Harvey S. Firestone; Alfred Wallenstein conducting an enlarged symphonic orchestra and Richard Crooks, the opera tenor, soloist. 8 p. m. on KWK, Philadelphia Symphony Orchestra, Eugene Ormandy conducting; Enid Szantho, Hungarian contralto of the Metropolitan Opera, soloist; Handel's "Arioso," the "Connais Tu le Pays" air from "Mignon" and songs, and the overture to "Oberon," Schumann's "Dance of the Nymphs and Satyrs" and Rimsky-Korsakoff's "Capriccio Espagnole." 9 p. m. on KSD, Marek Weber, violinist, his orchestra and Maria Kurenko, the Russian soprano.

Tuesday—12:45 noon, on WJZ net, Rochester Civic Orchestra's children's concert. 7:45 on WJZ net, concert from Rochester. 9:30 p. m. on Mutual net and WOR (710 kc.), Symphonic Strings.

Wednesday—2:15 p. m., on Mutual net, concert from London. 2:45 p. m. on CBS net, Curtis concert. 8 p. m. on KMOX, Lawrence Tibbett and Andre Kostelanetz's orchestra, "The Erlking" and "Evening Star" aria.

Thursday—9 p. m. on CBS net, Victor Bay's concert.

Friday—1 p. m. on WLW, Walter Damrosch's Music Appreciation Hour. 5 p. m. on CBS net, Howard Barlow's children's concert. 8 p. m. on WLW, second part of "The Mikado."

Saturday—9:30 a. m. on WEAF net, choral concert directed by Nadia Boulanger, the French musician, who arrived in this country recently to be guest conductor of the Boston Symphony Orchestra. 11:05 a. m. on KSD, Abram Chasin's piano recital. 12:55 noon on KWK, WLW and WJZ net, Metropolitan Opera; "Lohengrin," with Kirsten Flagstad, Lauritz Melchior, Karin Branzell, Ludwig Hoffman, Julius Huehn and Georges Cehanovsky heading the cast and Maurice de Abravanel conducting. 3:30 p. m. on WGN, Indianapolis Symphony Orchestra, Albert Spalding, the violinist, soloist. 9 p. m. on KSD, Toscanini's NBC Symphony Orchestra.

WHERE TO TUNE LOCAL STATIONS

ST. LOUIS stations operate on the following channels: KSD, 550 kilocycles; KMOX, 1090 kc.; KWK, 1350 kc.; WIL, 1200 kc.; WEW, 760 kc.; KFUO, 550kc.

KSD is in the NBC's WEAF network, KMOX in the CBS net, KWK in the WJZ and the Mutual chains.

Jack Benny Billed on KSD Thursday Night

Comedian to Give Extra Performance in Good News for 1938—Dramatic Scene in One Man's Family.

ANOTHER tense scene is scheduled for KSD's One Man's Family serial broadcast at 7 o'clock Wednesday evening when "Clifford's" return home from the hospital, following his automobile accident after his estranged wife's rebuff of his overtures toward a reconciliation, will be one of the episodes.

KSD is now scheduling the NBC's American Portraits programs, on which the lives of famous Americans are dramatized, at 8:30 Saturday nights. Next Saturday, episodes in the career of William Penn will be the subject.

Frank Eschen's Midday Sports Preview program is scheduled again this week at 12 noon Monday through Saturday, and Sportslights, by Eschen and J. Roy Stockton, at 5:30 p. m. daily except Sunday.

Gracie Allen and George Burns' whimsies on St. Valentine's day will be accented by Gracie's reading of her poem on the significance of the day or something, tomorrow night.

How two police killings and the slaying of a citizen developed out of the murder of a pawnbroker by Caton Lankford, one of the four notorious gun-carrying brothers, will be told in dramatized form in the Public Hero No. 1 period tomorrow night. The climax will be based on the effort of Lankford's brother, Wilfred, to rescue him from a detective and Sheriff.

A skit featuring Walter O'Keefe educating Charlie Butterworth in the art of talking a traffic officer out of a ticket is planned for the Hollywood Mardi Gras period Tuesday night.

Dick Powell will feature George Brent and Olivie de Haviland in the Hollywood Parade Wednesday night.

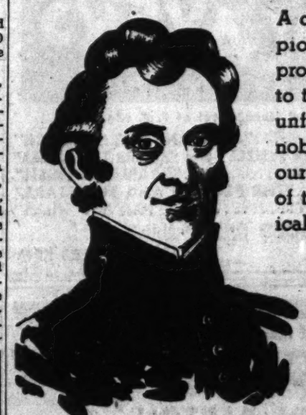
Wednesday night's Lights Out story will be based on that of the "murder castle" which until recently stood at the corner of Sixty-third and Wallace streets, in Chicago.

Philip Guedalla, the historian; a one-act play by Milton Geiger, and tme Shnickelfritz Band, a novelty group, are billed for Rudy Vallee's hour Thursday night.

Jack Benny and Fannie Brice are billed for a skit in the Good News of 1938 hour Thursday night. On the same program, Robert Taylor will introduce Maureen O'Sullivan, Lionel Barrymore and Jack Conway, the movie director.

Bing Crosby and Bob Burns will

Continued on Next Page.

"THE LAND WE LIVE IN"
A Series of Radio Presentations dramatizing the History and Traditions of Greater St. Louis and its Surrounding Territory
Episode 29
THE MEDICAL PROFESSION IN ST. LOUIS

Dr. William Beaumont
The practically self-educated army surgeon who practiced in St. Louis from 1835 to 1853 and before that, in a little army outpost, solved for medicine and the world the mystery of digestion.
A dramatic tribute to the pioneers of the medical profession in St. Louis and to their successors whose unfaltering devotion to a noble tradition has placed our city in the front rank of the world's great medical centers.
From Conde, the first physician, through Saugrain, doctor-scientist, Farrar, "father of the profession," the immortal Beaumont, the pioneer teacher McDowell...on down to the splendid universities and hospitals of our day...the story of medicine in St. Louis is a moving drama of courage and unselfish service...an epic of The Land We Live In.
Tune in Tonight KMOX 6:30 to 7:00 P. M.
Sponsored by Union Electric Company

TONIGHT
GATHER UP YOUR OLD GOLD AND SILVER
"St. Louis' Largest Gold Dealer" will pay you CASH for OLD GOLD and DIAMONDS — PAWN TICKETS — JEWELRY — FALSE TEETH — WATCHES — SILVER-PLATED ARTICLES. Every article bought on a basis of
3 VALUES
1. GOLD VALUE
2. BEAUTY VALUE
3. ANTIQUE VALUE
Any Color, Any Condition, Plated Articles—Broken or Perfect.
Don't sell your Old Gold Jewelry for
SCRAP GOLD VALUE
of only $35 an ounce—it may be worth 10 times the value of Gold. We advise you to shop with your articles, but don't sell until you see the
RELIABLE SPARBER
then judge for yourself the difference in prices. Remember, we were the first to advise you to shop before selling because we know we will pay you the most money—
MAKE US PROVE IT!
H. SPARBER & CO.
St. Louis' Largest Gold Dealers
106 N. 7th

Waring Booked For Fox on Feb. 25

Fred Waring and his Pennsylvanians, who were at the Ambassador Theater last spring and have since appeared in a feature picture, "Varsity Show," are booked for the stage of the Fox Theater the week of Feb. 25. The Waring unit includes not only his musicians but a list of 52 entertainers, among them chorus singers, soloists, dancers and specialty entertainers.

In the company are the MacFarland brothers, formerly of St. Louis; Scotty Bates, Poly McClintock, Ferne and Donna Dee. Absent this time are the Lane Sisters and Johnnie Davis, who have entered into movie contracts in the last year.

Whether the Waring show will be the only one at the Fox this spring, or whether the Guy Lombardo and Horace Heidt aggregations will follow depends on the success of the week with Waring. Unable to reach a satisfactory agreement with the Musicians' Union during the winter for stage shows at the St. Louis, Fanchon and Marco have arranged to pay for a local "stand-by" band for the Waring week, an added expense that the theater operators say makes the engagement more or less of an experiment.

The Fox has not had stage shows except on New Year's eve, for the last four years.

Reason for Holmes' Visit to South Africa

Burton Holmes' illustrated lecture on South Africa, which opens his series a week from tomorrow night at the Auditorium Opera House, was prepared as a result of a line in his biography in "Who's Who in America." Under his name, Holmes read, "has traveled in nearly all countries except South Africa and lectured about them." He therefore set sail last May for South Africa and assembled the material he needed. His other lectures this season are devoted to Italy, the British Empire, Germany, Central and South America.

RADIO AND AMUSEMENT ANNOUNCEMENTS

ATTENTION! BRIDGE PLAYERS

Get your Free Instruction Book . . . a $3 Value . . . on Culbertson's latest system of contract. Phone GR. 9000 or WE. 1895, or tune in

CULBERTSON

Bridge Broadcast KSD 1:45 p. m. T. and Th.

(Good Only in St. Louis and St. Louis County)

OPENING NIGHT TUESDAY FEBRUARY 15TH

NO COVER CHARGE



LARRY FUNK

And His Band of a 'THOUSAND MELODIES'

Plus

Complete Floor Show

★ ★ ★

NO COVER—NO MINIMUM SUNDAYS OR WEEK DAYS

Minimum Saturday Only

CHASE CLUB

AMUSEMENTS AMUSEMENTS

Leading Theatre of St. Louis American Market at Seventh WEEK BEG. TOMORROW NIGHT Nights, 8:30 Matinee Wed.-Sat., 2:30

EVERY NIGHT (Except Friday) MATINEES WEDNESDAY and SATURDAY Nights 55c, $1.12, $1.65, $2.24, $2.30, $3.36. Sat. Mat., 55c, $1.12, $1.65, $2.24, $2.80

SEATS TODAY, 12 TO 6

WED. MATINEE, 55c TO $2.24

The SHAKESPEARE SENSATION of THE CENTURY

Maurice EVANS in KING RICHARD II

DRAMATIC STORY OF FIRST ENGLISH KING TO ABDICATE



Presented by Mr. Evans 171 times in New York, an all-time American Shakespeare record

COMPANY OF 40—SPECTACULAR SETTINGS!

Special Friday Evening, Feb. 18th, Only

MR. EVANS as FALSTAFF in "King Henry IV"

Leading Theatre of St. Louis American Market at Seventh WEEK BEG. Sun. Night, Feb. 20 MATINEES WED.-SAT.

SAM H. GRISMAN Presents

The ABBEY Theatre PLAYERS Dublin

Under the Personal Management of F. R. Higgins

SUNDAY NIGHT....."JUNO AND THE PAYCOCK"

MON. and TUES..."SILVER JUBILEE" plus "RIDERS TO THE SEA"

WED. MAT. and NIGHT....."DRAMA AT INISH"

THURS. and FRI....."THE PLOUGH AND THE STARS"

SAT. MAT. and NIGHT....."THE FAR OFF HILLS"

POPULAR PRICES Nights, 55c, $1.12, $1.65, $2.24 Matinees, 55c, $1.12, $1.65

SEAT SALE THURSDAY MAIL ORDERS NOW

Leading Theatre of St. Louis American Market at Seventh WEEK BEG. Sun. Night, Feb. 27 MATINEES WED.-SAT.

Glorious Return of the Nation's Epic of the Stage

"TOBACCO ROAD"

with

JOHN BARTON

The Most Discussed Stage Play in Theatrical History

MAIL ORDERS NOW — POPULAR PRICES

NIGHTS: 55c-$1.12-$1.65 MATINEES: 55c-85c-$1.12

MUNICIPAL AUDITORIUM, OPERA HOUSE NEXT THURS. AT 8:30 P. M.

NELSON EDDY

AMERICA'S MOST POPULAR ARTIST IN RECITAL

Seats Now on Sale at Aeolian Ticket Office, 1004 Olive St. and Auditorium Box Office. Prices $2.80, $2.24, $1.65, $1.12. GOOD SEATS STILL AVAILABLE.

MUNICIPAL AUDITORIUM | SUNDAY AFTERNOON MARCH 13, 3:30

MARIAN ANDERSON American Negro Contralto

THE SENSATION OF THE CENTURY

Ticket sale opens tomorrow at Aeolian Co., 1004 Olive, and Auditorium. Prices $1.12, $1.65, $2.20, $2.80. Tax Included. Cuesy Concert Direction

Here and There On the Air

Continued From Preceding Page.

episodes, the scripts for which contained 1,412,000 words. Going on an NBC network as Amos 'n' Andy Aug. 19, 1929, they have since written 2,750 more chapters containing 4,537,500 words. Correll, who plays Andy, typed every one of the 6,000,000 words. They have missed only a few broadcasts. Once, in 1930, their sponsor let them off one day when they were making a picture in Hollywood. Another time, they were snowbound when hunting in Northern Michigan. Unable to get to a studio, they wrote a biography of Amos and Andy and wired it to Bill Hay to read on the air.

• • •

ARTURO TOSCANINI'S Saturday concert broadcasts are being recorded for the NBC reference library. Forty 16-inch records will be required to cover his 10 concerts, an average of four to a program. Both sides are used, each side requiring 15 minutes for playing. Although the records are "masters" from which copies can be struck off, and there is considerable pressure on the NBC to cause it to make the record available to music lovers, no decision has been made. While the NBC makes such records primarily for its library, it did permit the making of copies of the recording of Edward the Eighth's abdication speech for public sale.

• • •

THE 15 minutes from 6:45 to 7 o'clock Wednesday evening, March 2, has been set aside by the CBS for starting its night time educational programs on the network and KMOX and WBBM.

Radio sets have been installed in eight Chicago public schools, so that the WEAF network Your Health program, broadcast at 1 p. m. Wednesday, may be used to supplement instruction in hygiene. A program marking the fifth year of broadcasting to schools by WHAM's Rochester School of the Air was carried by the WJZ network last Wednesday.

• • •

UTILIZATION of waves which pulsate thousands of millions of times a second and are so short as hardly to be measurable is now a subject of laboratory research. The waves, which are electro-magnetic rather than radio, have been sent through a pipe nearly a mile long and can be reflected much as can light waves. At a recent demonstration, it was said that the waves, if transmitted on a frequency of 2,200,000,000 cycles, could carry nearly 1,000,000 telephone messages at the same time in a pipe, whereas the new coaxial cable developed for use in the television radio bands can carry only 480 messages at a time.

• • •

Jack Benny Guest On KSD Thursday

Continued From Preceding Page.

have Randolph Scott and Heather Angel, the actors, and Grischa Guiaboff, violinist, as their guests Thursday night.

Fred Allen plans to feature George Mitchell, a tea taster, in his Town Hall Tonight Wednesday.

Dale Carnegie's topic at 9:45 Tuesday night will be small-town grocery selling methods. He also will dramatize an incident in the life of Charles Schwab, the steel man.

Robert L. Ripley's program on KSD at 7 p. m. Saturday will dramatize odd incidents in the lives of George Washington and Thomas A. Edison.

NEW AUDICLE AND PERCEPTRON FOR THE DEAF

SONOTONE

1184 Arcade Building CEntral 1799

AMUSEMENTS

MUNICIPAL AUDITORIUM | 5 Monday Evenings Beginning Feb. 21

BURTON HOLMES

America's Famous Traveler and Raconteur Offers His Greatest of All Travel Series IN PERSON—AS ALWAYS

Feb. 21, Motor Tour, Brightest So. Africa

Feb. 28, Italy and New Roman Empire

Mar. 7, World-Wide British Empire

Mar. 14, Touring Picturesque Germany

Mar. 21, Down to Rio Through Mexico and Over the Andes.

All With Color and Motion Pictures

Tickets on Sale. Mail Orders Accepted

Course Tickets: $4.48, $3.36, $2.24, incl. tax. Single Tickets: $1.12, 85c, 56c, incl. tax. Ticket Office: Aeolian Co., 1004 Olive St.

—ICE HOCKEY TONITE!—

FLYERS vs. SKYHAWKS

ARENA 8:30 P. M.

For Reservations, Phone Arena, sTerling 2500, or Liggett's (formerly Wolff-Wilson), GA. 2926.

(Negro Broomball Game During Intermission)

HISS THE VILLAIN! CHEER THE HERO!

GOLDEN ROD SHOW BOAT

Presents the Old Time Melier Drama "LEAP FOR LIFE"

Nitely at 8:15—Matinee Sun., 3 P. M.

Foot of Locust Street Phone GArfield 8675

Radio Stars Jamboree at 2:30 and 8:30 Today in Municipal Auditorium.

A number of hillbilly bands and more than 200 radio performers from 24 states are billed for the Radio Stars Jamboree in the Municipal Auditorium convention hall at 2:30 this afternoon and again at 8:30 tonight. Among the entertainers from St. Louis appearing will be Pappy Cheshire's Hillbillies, who won the championship in the 1937 jamboree. Gene Autrey, the cowboy movie star, has entered his own band and promised to appear in person.

Amnog others entered are "Uncle Dave" Mason, the 82-year-old "Dixie Dew Drop" of WSM, Nashville; the Gulley Jumpers; Lum and Abner's Pine Ridge Band; Curley Fox and his Nashville Fox Hunters, and Skeets Yaney, the national champion yodeler in 1937.

Lawrence McDaniels will be among the judges.

GUEST STARS

Today—Robert Taylor with Jack Benny; Pescha Kagan, pianist, in Magazine of the Air; Larry "Buster" Crabbe and Alice White, of the movies, with George Jessel; Constance Bennett with Tyrone Powers in a Radio Playhouse performance of "I Will Be King."

Monday—Ginger Rogers and Douglas Fairbanks Jr. in a Radio Theater production of S. N. Behrman's "Brief Moment."

Tuesday—Patsy Kelly with Al Jolson; Joe Cook with Al Pearce; Jack Benny with Jack Oakie.

Wednesday—Lew Lehr with Ben Bernie.

Thursday—Jack Benny with Robert Taylor in Good News for 1938.

• • •

MONDAY'S RADIO PROGRAMS

5:30 a. m. KMOX—Home Folks; markets.
6:00 KWK—Early Birds. WEW—Musical Clock.
6:15 KMOX—Pappy Cheshire's Hill Billies.
6:45 KMOX—Home Folks. KWK—Markets; Early Birds.
7:00 KMOX—Sing, Neighbor, Sing. KWK—Sunny Time. WIL — Breakfast Club. KFUO—Meditation, Rev. A. Stenzel. Organ.
7:15 KMOX—Music. KFUO—Hymn for the Home.
7:30 KMOX—Livestock Report; Popular Melodies. KWK — William Meeder, organist. KFUO—What's the News? Rev. O. Klinkermann. WEW—Day's Dedication.
7:45 KMOX — Let's Compare Notes. WEW — World News. KWK—Top of the Morning. KFUO—Talk.
8:00 KSD—ASSOCIATED PRESS NEWS. KMOX—Views on News. WIL — Children's Program. WEW—Ralph Stein, pianist. KWK—Grady Cantrell.
8:10 KSD—GEORGE HALL'S ORCHESTRA.
8:15 KSD — "PERSON TO PERSON," Frank Luther. KMOX — The Editor's Daughter, serial. WIL—Headlines of the Air. KWK—Mrs. O'Brien's Boarding House. WEW—Musical Clock.
8:30 KSD—WEATHER REPORT; ALICE JOY, contralto. KWK—Candid Camera. WIL—Opportunity program. KMOX—Housboat Hannah.
8:40 KSD—PRESS RADIO NEWS.
8:45 KSD—LANDT TRIO. KMOX—Bachelor's Children.
8:55 KWK—Press News.
9:00 KSD—"MRS. WIGGS OF THE CABBAGE PATCH," serial. KMOX—Pretty Kitty Kelly. WIL—Serenaders. WEW—Talk, Clarke Harris. KWK—Margo of Castlewood.
9:15 KSD — "JOHN'S OTHER WIFE," serial. KMOX—Myrt and Marge. KWK—Cabin at the Cross Roads.
9:30 KMOX—Tony Wons and His Scrapbook. KWK—Terry Regan, Attorney-at-law. WIL—Songs. WEW—Ladies' Health Class. KFUO—Students' Chapel Devotion.
9:45 KSD—"WOMAN IN WHITE," serial. KMOX—Ma Perkins. WIL—Weather Forecast; Harlem Rhythm. WEW—Market Report. KWK — Party Line.
10:00 KSD—DAVID HARUM, serial. KMOX—Jean Abbey. KWK—Dr. Friendly. WIL—Hollywood Brevities. WEW—German program.
10:15 KSD—BACKSTAGE WIFE, serial. KMOX — "Carol Kennedy's Romance." WIL — Headlines of the Air. KWK—Tonic Tunes.
10:30 KSD—HOW TO BE CHARMING. KWK—Press News; Wake Up and Sing. WIL—Syncopating. WEW—Dance Favorites. KMOX—Big Sister.
10:45 KSD—BETTY MOORE TRIANGLE CLUB. KMOX—Aunt Jenny's Stories. KWK—"The Morning After." WIL — Swing Serenade. WEW — Piano Melodies.
11:00 KSD—ARLINGTON TIME SIGNAL. POST-DISPATCH HEADLINES. KMOX—Mary Margaret McBride. KWK—Young Widder Jones. WIL—The Waltzers. WEW—You Shall Have Rhythm.
11:05 KSD—RHYTHM MAKERS
11:10 KSD—HOLLYWOOD NIGHT LETTER.
11:15 KSD — "LADY COURAGEOUS," sketch. KWK—Rapid Service. WIL—Opportunity program. KMOX—Your News Parade, Edwin C. Hill. WEW—We Live Again.
11:30 KSD—MARIE HARRINGTON. KWK—Farm and Home Hour. WIL —Dancing Moments. WEW—Melodies. KMOX—Romance of Helen Trent.
11:45 KSD—"DAN HARDING'S WIFE," serial. KMOX—Our Gal Sunday. WIL—W P A program.
12:00 Noon KSD — MIDDAY SPORTS PREVIEW, with Frank Eschen. WEW—News. KMOX—Betty and Bob. WIL—Rhythm Review.
12:15 KFUO—Service, Rev. E. J. Saleska. Music. WEW—Market Report. KMOX—Hymns.
12:30 KWK—Organ Melodies. WIL—Today's Styles. WEW—Men on the Street. KMOX — Arnold Grimm's Daughter.
12:45 KSD—ASSOCIATED RESS NEWS; MARKETS. KWK—Voice of Experience. WIL —Sketches in Melody. KMOX—Hollywood in Person.
1:00 KSD—MARY CAROLYN HENRY, soprano; BERT GRANOFF, tenor, and orchestra. KMOX—News Through a Woman's Eyes. KWK—Carson Robinson's Buckaroos. WIL—Headlines of the Air. WEW—Luncheon Club. CBS Chain—"Lincoln and Labor," Bruce Barton, Republican of New York.
1:15 KMOX — "The O'Neills," serial. KWK—Concert Melodies. WEW—Ralph Stein, pianist. WIL—Jerre Cammack, organist.
1:30 KSD—JUDY AND JANE. KMOX—School of the Air; "Human Relations Forum." WIL—Opportunity program. WEW—Market Reports. KWK—Press News; organ music.
1:45 KSD—BONNIE STEWART, singer. KWK—Music for the School. WEW—American Family Robinson.
2:00 KSD — PEPPER YOUNG'S FAMILY, serial. KMOX — Magic Kitchen. KWK—"Today at Two." WIL—Police releases; Salvation Army program. WEW—Memory Lane.

Movie Time Table

AMBASSADOR — "Swing Your Lady," featuring Humphrey Bogart, Louise Fazenda, Weaver Bros. and Elviry, at 12:09, 3:08, 6:07 and 9:06; "Checkers," starring Jane Withers with Stuart Erwin and Una Merkel, at 10:30, 1:29, 4:28, 7:27 and 10:26.

FOX—"Radio City Revels," with Bob Burns, Jack Oakie, Ann Miller and Kenny Baker, at 11, 1:35, 4:20, 7:05 and 10; "The Patient in Room 18," featuring Ann Sheridan and Patric Knowles, at 12:30, 3:15, 6 and 8:50.

LOEW'S — "Everybody Sing," featuring Allan Jones, Judy Garland and Fanny Brice, at 12:41, 3:47, 6:53 and 9:59; "Arsene Lupin Returns," featuring Melvyn Douglas and Virginia Bruce, at 11:15, 2:21, 5:27 and 8:33.

MISSOURI — "The Buccaneer," starring Fredric March with Franciska Gaal and Akim Tamiroff, at 11:30, 2:45, 6 and 9:20; "The Adventurous Blonde," with Glenda Farrell and Barton MacLane, at 1:45, 5 and 8:20.

CITY ART MUSEUM FOREST PARK

ILLUSTRATED LECTURE

100 YEARS OF AMERICAN LANDSCAPE PAINTING

By LLOYD GOODRICH

Research Curator, Whitney Museum of American Art, New York.

MONDAY, FEB. 14, AT 3:30 P. M.

Free to the Public

LEARN TO TAP 16



ONE-HOUR LESSONS

$3 SPECIAL ADULT CLASSES INCLUDING Reducing and Body Building Through Scientific Exercise

SUTTER STUDIO

425 De Baliviere ROsedale 9806

DAY AND EVENING CLASSES

PHOTOPLAY THEATERS

NORSIDE FREE PARKING GRAND AT NATIONAL BRIDGE

EXCLUSIVE SECOND RUN

SHOWING IN ST. LOUIS

Doors Open 12:45; Starts 1:15

Joe PENNER ★ Gene RAYMOND

'The LIFE of the PARTY'

Harriet Hillard-Partykakarkus

James ELLISON-Marsha HUNT 'ANNAPOLIS SALUTE'

Latest Issue MARCH OF TIME 25c to 2 P. M.

KMOX — Pappy Cheshire's Band. KWK — "Siesta Time." WIL — Rhythmic Moods. WEW — Jack Norder's Playmates.
2:45 KSD—THE GUIDING LIGHT, serial. KWK—This Woman's World, Meredith Mason. WIL—Swing Sextet.
3:00 KMOX—Singin' Sam. KWK—Club Matinee. WIL—Jerre Cammack, organist. WEW—Melodic Musings. KFUO—Civic Forums.
3:15 KMOX—"One Woman's Opinion." WIL—Stamp Man. KFUO—Piano recital. WEW—Zeke Manners' Gang.
3:20 KMOX — Kitty Keene. WIL — Dansapation. WEW — Sweethearts' Serenade. KFUO—Bible Defenders.
3:45 KSD—THREE ROMEOS. KMOX—Dr. Allen Roy Dafoe. WIL —Hughesreels.
4:00 KSD—RUSH HUGHES, commentator. KMOX—"Follow the Moon," serial. KWK—Neighbor Nell. WIL—Let's Dance. WEW—Tea Dancing.
4:10 KWK—League of Women Voters' speaker.
4:15 KSD—WASHINGTON UNIVERSITY EDUCATIONAL SERIES. "Has Hitler Designs Upon Asia," Dr. Roland G. Usher. KMOX—"Life of Mary Sothern," serial. KWK—Don Winslow of the Navy. WEW—Soloist. WIL—Cub Reporters.
4:30 KSD—Talk. BOY SCOUTS OF AMERICA; Rex Maupin's orchestra.

FRANKIE MASTERS WITH HIS COLLEGE INN ORCHESTRA

NEXT SUNDAY, FEB. 13 55c Plus Tax

HERBIE KAYE COMING FEB. 20

CASA LOMA BALLROOM

Cherokee & Iowa ● LA. 5700

PHOTOPLAY THEATERS

ANDERSON-ROOS THEATRES

RITZ 3149 S. GRAND OPEN 12:30 25c TILL 2

★ TWO GIANT HITS!

Claudette COLBERT 'I met him in Paris' Melvyn DOUGLAS · Robert YOUNG

JANET GAYNOR ★ FREDRIC MARCH 'A STAR IS BORN' with ADOLPHE MENJOU ★ MAY ROBSON

Also MICKEY MOUSE CARTOON

EMPRESS OLIVE AT GRAND Open 11:30 A.M. 20c Till 2 P. M.

VARSITY 6610 DELMAR OPEN 12:30 25c TILL 2

The Greatest Love Story of the Age of Radio!

Leslie HOWARD Joan BLONDELL

STAND-IN ★ ★

Plus This Grand M. G. M. Hit JUDY GARLAND ★ MICKEY ROONEY 'Thoroughbreds Don't Cry'

SHENANDOAH 2312 S. GRAND TIVOLI 6350 DELMAR DOORS OPEN 12:30 25c Till 2 P. M.

FRED ASTAIRE 2 BIG HITS!

Dixie Dugan BURNS ALLEN

Laughingest Dancingest Musical Show of the Season!

PLUS THIS COMEDY ROMANCE

BETTE DAVIS ★ LESLIE HOWARD

It's LOVE I'm After

With Olivia DeHavilland ★ Eric Blore

FOR A BETTER SHOW GO TO FANCHON & MARCO AND ST. LOUIS AMUSEMENT CO. Theatres

AMBASSADOR 25c TO 10 AM TILL 2 NOW! NOW!

The WEAVER BROS. & ELVIRY

Louise Fazenda-Nat Pendleton-Frank McHugh Humphrey Bogart-Allen Jenkins

'SWING YOUR LADY'

Shown Last Time Nightly 9 P. M.

JANE WITHERS-Stuart Erwin, 'CHECKERS'

FOX 5000 Big Restful Seats 11 TILL 2—25c

Bob BURNS Jack OAKIE

Kenny Baker—Helen Broderick—Victor Moore

'RADIO CITY REVELS'

HAL KEMP AND HIS ORCHESTRA

Mystery Thriller—'THE PATIENT IN ROOM 18'

POPEYE—'The Football Teacher Downer'

FOX Feb. 25, Fred Waring and His Pennsylvanians in Person

MISSOURI 25c 11:15 Till 2

FREDRIC MARCH in 'THE BUCCANEER'

—Plus First-Run Attraction—

GLENDA FARRELL, 'The Adventurous Blonde'

ST. LOUIS 25c 11:30 till 2

Geo. Murphy ALICE FAYE Ken Murray 'You're a Sweetheart'

Frances FARMER 'EBB TIDE' Ray MILLAND

GRANADA 4609 GRAVOIS Opens 12:30; 25c till 2

Fred ASTAIRE-BURNS and ALLEN 'DAMSEL IN DISTRESS'

Leslie HOWARD 'It's Love I'm After' Bette DAVIS

UPTOWN 4938 DELMAR Opens 12:30 25c Till 2 4 DAYS ONLY!

By Popular Demand—2 Great Hits!

Claudette COLBERT Melvyn DOUGLAS Robert YOUNG

'I Met Him in Paris'

Fredric MARCH 'A STAR IS BORN' Janet GAYNOR

HI-POINTE 1001 McCAUSLAND Opens 1:30; Starts 2:00

LINDELL 3511 N. GRAND 25c till 2

WEST-END 4619 DELMAR Opens 12:30; 25c till 2

Carole Lombard MacMurray Fred Barrymore John

'True Confession'

Ann Dvorak-Phil Regan-Henry Armetta

'Manhattan Merry-Go-Round'

—Extra Added Attraction—

Charlie McCARTHY-Edgar BERGEN, 'A Hocking Party'

SHADY OAK Hanley & Forsythe KINGSLAND 6461 Gravois

Irene DUNNE 'The Awful Truth' Cary GRANT

Carole LOMBARD 'Nothing Sacred' Fredric MARCH

CAPITOL 9th and Chestnut Opens 10:30 A. M.

Irene DUNNE-Randolph SCOTT 'High, Wide & Handsome'

John BARRYMORE, 'Bulldog Drummond Comes Back'

AUBERT 4949 Easton PAGEANT 5851 Delmar

PAUL MUNI in 'The Life of Emile Zola'

Bert Lahr Alice Brady 'Merry-Go-Round of 1938'

CONGRESS 4023 Olive UNION Union & Easton

Jack BENNY-Gail PATRICK 'ARTISTS AND MODELS'

L. Young-T. Power, 'Second Honeymoon'

FLORISSANT Grand & Florissant GRAVOIS 2631 S. Jefferson MANCHESTER 4247 Manchester MAPLEWOOD 7170 Manchester

Bing CROSBY-Martha RAYE 'DOUBLE OR NOTHING'

John LITEL 'Alcatraz Island' Ann SHERIDAN

LAFAYETTE 1843 S. Jefferson

Carole LOMBARD-Fredric MARCH, 'NOTHING SACRED'

JACK HOLT, 'Trapped by G-Men'

MAFFITT Vandeventer & St. Louis

Myrna LOY-William POWELL, 'Double Wedding'

Bert Lahr-Alice Brady, 'Merry-Go-Round of 1938'

MIKADO 5955 Easton LAST SHOW 8:30

IRENE DUNNE—'The Awful Truth'—CARY GRANT

Bing CROSBY-Martha RAYE, 'Double or Nothing'

RICHMOND Clayton & Big Bend SHAW 3901 Shaw

Robert MONTGOMERY 'Live, Love and Learn' Rosalind RUSSELL

Ian HUNTER-Lee CARRILLO, 'Fifty-Second Street'

PHOTOPLAY THEATERS PHOTOPLAY THEATERS

— DOORS OPEN 11 A. M. TODAY —

LOEW'S

JUDY'S A POSITIVE SENSATION with radio's Baby Snooks in 1938's merriest swingtime musical!

"Everybody SING"

with JUDY GARLAND · ALLAN JONES FANNY (BABY SNOOKS) BRICE

Also M.G.M.'s Thrilling Mystery Drama "ARSENE LUPIN RETURNS" Melvyn Douglas Virginia Bruce Warren William

25c TO 2 P.M.

COMING FRIDAY! JOAN CRAWFORD SPENCER TRACY in 'MANNEQUIN'

TODAY'S PHOTO PLAY INDEX

BEVERLY 7740 Olive St. Rd | Gladys George, 'Madame X.' Ronald Colman, 'Lost Horizon.' Shorts.

BRIDGE 4989 Nat. Bridge | 10c & 20c. R. Taylor in 'Broadway Melody of 1938' and 'On Again, Off Again.'

COMPTON 3145 Park | Allan Jones, J. McDonald, 'Firefly.' Gene Autry, 'Tedelin' Kid from Pine Ridge.'

FAIRY 5640 Easton | 'Vogues of '38,' in Technicolor. Gladys George, 'Madame X.' Mickey Mouse. Mat. 20c.

GEM St. Johns | J. Blondell, P. O'Brien, 'Back in Circulation.' Wm. Powell, Myrna Loy, 'DOUBLE WEDDING.'

HI-WAY 2705 N. 15th | Jane Withers, '45 FATHERS.' 'Dangerously Yours,' Cesar Romero. Colored Cartoons. News. Serial. Stooge Comedy.

Ivanhoe 3239 Ivanhoe | Shirley Temple, Jean Hersholt, 'HEIDI.' Lewis Stone, Barbara Read, 'Man Who Cried Wolf.' Comedy, Cartoon.

King Bee 1710 N. Jefferson | Loretta Young, Wife, Dr. and Nurse' and 'Charlie Chan on Broadway.'

KIRKWOOD Kirkwood, Mo. | Matinee Today. Cont. from 2 p. m. 'All Baba Goes to Town,' Eddie Cantor, 'LANCER SPY,' Dolores Del Rio. Our Gang Comedy. Mickey Mouse. News.

LEMAY 318 LEMAY FERRY ROAD | Joan Crawford, 'The Bride Wore Red,' and 'Sweetheart of the Navy.'

Macklind 5416 Arsenal | W. Baxter, J. Bennett, 'Vogues of 1938.' B. Stanwyck, 'Breakfast for Two.'

Marquette 1806 Franklin | 'Back in Circulation,' Pat O'Brien. 'All Baba Goes to Town.'

McNAIR and Pestalozzi Bullets. | Wm. Powell, Myrna Loy in 'Double Wedding.' Milburn Stone, Terry Walker, 'Federal Mickey Mouse. Act Novelty.

SHENANDOAH 2227 S. B'way | Warner Baxter, 'Vogues of 1938.' (Technicolor) Also 'Women Men Marry.'

OSAGE Kirkwood, Mo. | I. Dunne, 'High, Wide and Handsome.' Sonja Henie, Tyrone Power, 'This Ice.'

OVERLAND Woodson Rd. | D. Powell, R. Lane, 'Variety Show.' Fred Stone in 'Hideaway.' News. Cart'n.

Plymouth 1175 Hamilton | WM. POWELL MYRA LOY 'DOUBLE WEDDING' BARBARA STANWYCK, H. MARSHALL 'BREAKFAST FOR TWO' MATINEE No. 1, 'TIM TYLER'S LUCK'

Princess 2841 Pestalozzi | Eddie Cantor, 'All Baba Goes to Town.' P. O'Brien, J. Blondell, 'Back in Circulation.' Com. and Cart. Cont. From 1 P. M.

RIVOLI 6th Near Olive | Spencer Tracy, 'BIG CITY.' Mickey Rooney in 'THE HOOSIER SCHOOLBOY.'

WEBSTER Hadley & Clinton | Pat O'Brien, 'Back in Circulation.' Gladys George, 'Madame X.'

Cont. 1:00 to 11:30 WELLSTON 6226 Easton

Carole Lombard ★ Fredric March 'NOTHING SACRED'

2ND BIG ATTRACTION

The Home of the Toughest Racketeers 'ALCATRAZ ISLAND'

3RD BIG HIT

POPEYE CARTOON REVIEW

WILL ROGERS 2 PALS

Sunday, Open 12:45—Continuous From 1

7 UNITS

CARY GRANT, CONNIE BENNETT, 'TOPPER.'

Maureen O'Sullivan, Eric Linden, Lionel Barrymore in the Missouri Story, 'THE VOICE OF BUGLE ANN.' Cartoon Revue With Donald Duck, Popeye, Betty Boop, News.

AVALON

Kingshighway and Chippewa

Doors Open 1—Show Starts 1:30

LESLIE HOWARD ★ JOAN BLONDELL

'STAND IN'

JUDY GARLAND MICKEY ROONEY SOPHIE TUCKER

'THOROUGHBREDS DON'T CRY'

COLUMBIA 5257 SOUTHWEST

Open 12:30—Show Starts 1 P. M.

IRENE DUNNE-CARY GRANT 'THE AWFUL TRUTH'

Carole LOMBARD, Fredric MARCH, 'NOTHING SACRED'

Powhatan 3111 Sutton | Jeanette MacDonald, Allan Jones, 'THE FIREFLY,' and 'WOMEN MEN MARRY.'

ROXY 5500 Lansdowne Scott, 'HIGH, WIDE AND HANDSOME.' | Jane Withers, '45 FATHERS.' Irene Dunne, Randolph

WHITE WAY 6th and Hickory | JACK BENNY, 'ARTISTS AND MODELS.' ROBERT WILCOX, 'CARNIVAL QUEEN'

OZARK WEBSTER GROVES

Warner Baxter-Joan Bennett ★ MISCHA AUER ★ 'VOGUES OF 1938'

(In Technicolor)

Mickey Rooney-Judy Garland 'THOROUGHBREDS DON'T CRY'

Cartoon, News of the Day

EXTRA for Matinee, ZANE GREY'S 'THUNDER TRAIL.' 1000 Soft Seats, No Standing; Continuous 2 to 11. 25c till 2.

PALM 3010 Union | Gladys George, Warren William, 'MADAME X' Edna May Oliver, Walter Pidgeon, 'My Dear Miss Aldrich' Matinee, 'RADIO PATROL.' No. 12.

APOLLO | FIREFLY,' JEANETTE MacDONALD, ALLAN JONES 'WOMEN MEN MARRY,' Josephine Hutchinson, Geo. Murphy. MAT. BOX OF COOKIES TO THE KIDDIES FREE.

STUDIO | SHIRLEY TEMPLE, 'HEIDI' JOAN BENNETT, 'VOGUES OF 1938.' Matinee at 1 P. M.

MELBA | IRENE DUNNE 'THE AWFUL TRUTH' CARY GRANT

MICHIGAN | BERT LAHR, ALICE BRADY, 'MERRY-GO-ROUND OF 1938' DOORS OPEN 12 P. M.

CINDERELLA | LORETTA YOUNG TYRONE POWER 'SECOND HONEYMOON'

VIRGINIA | PRESTON FOSTER, 'WESTLAND CASE'

SAVOY | EDDIE CANTOR, 'ALI BABA GOES TO TOWN' WENDY BARRIE, 'GIRL WITH IDEAS.'

MELVIN | JOAN BLONDELL, PAT O'BRIEN 'BACK IN CIRCULATION' Jones Family, 'HOT WATER.' Plus Braddock-Farr Fight.

YALE 3700 Minnesota | James Cagney 'Something to Sing About' ★ Joan Crawford 'Bride Wore Red' | MATINEE TODAY ALL 5 THEATERS

DAKOTA 4557 Virginia | Shirley Temple 'HEIDI' ★ Spencer Tracy 'BIG CITY'

U-CITY 6324 Bartmer | DEANNA DURBIN '100 Men and a Girl' ★ POWELL-LOY 'Double Wedding'

LEXINGTON 3408 N. Union | Dick Powell ● Fred Waring and His Band 'VARSITY SHOW' Barbara Stanwyck, 'Breakfast for Two' Matinee No. 1, 'Mysterious Pilot.' Get in the Movies. Actual Movies Pictures Will Be Taken in Front of Our Theatre. Starting at 1 P. M. | Doors Open 1:30 SHOW STARTS 2 P. M.

NORMANDY 7324 N. Bridge | 3 RITZ BROS. ★ 'PRISONER OF ZENDA' 'Life Begins in College.' R. Colman-M. Carroll

SECOND RUN THEATRES NORTH ST. LOUIS

LOWELL 5055 N. BROADWAY | Ritz Bros., Joan Davis, 'Life Begins in College.' Maureen O'Sullivan, 'MY DEAR MISS ALDRICH.'

CIRCLE 4470 EASTON | W. Powell, M. Loy, 'Double Wedding.' E. Cantor, 'Ali Baba Goes to Town.' C. McCarthy, 'Double Talk.'

BREMEN 5075 N. BREMEN | JOAN BENNETT, WARNER BAXTER 'VOGUES OF 1938' Geo. Murphy, Josephine Hutchinson, 'Women Men Marry.' Laurel and Hardy, 'PERFECT DAY.'

SALISBURY 5505 SALISBURY | CONSTANCE BENNETT, CARY GRANT, 'TOPPER.' SHIRLEY TEMPLE, 'HEIDI.'

CARDINAL 5559 N. CLARK | 'VARSITY SHOW,' DICK POWELL, 'SECOND HONEYMOON,' Loretta Young, T. Power.

PAULINE 5470 BALTIMORE | 'BIG CITY,' SPENCER TRACY, LUISE RAINER. 'RIDING ON AIR,' JOE E. BROWN.

ROBIN 5470 N. BROADWAY | DICK POWELL, FRED WARING, TED HEALY, 'VARSITY SHOW' JANE WITHERS, '45 FATHERS' STARTS 1:30

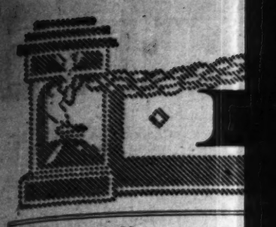
BADEN 6200 N. BROADWAY | 'Second Honeymoon,' Loretta Young, Tyrone Power. '45 Fathers,' Jane Withers. McCarthy & Bergen Cont.

O'FALLON 4025 W. FLORISSANT | 'Varsity Show,' Dick Powell, Rosemary Lane, 'Breakfast For Two,' Barbara Stanwyck.

ASHLAND 4520 N. NEWSTEAD | Eddie Cantor, 'Ali Baba Goes To Town.' Robert Montgomery, 'Live, Love and Learn.' Our Gang Com.

QUEENS 4700 MAFFITT

LEE 3345 LEE



PART SIX

How Ca… And C… Desp…

No Use of "Pump … Crop or Livestock L… —Only Move Tow… Deal Legislation U… Privy Council.

By SAM J. SHELT…

A Staff Correspondent of the … OTTAWA, Canad…

CANADIAN recovery throu… contrasts so sharply with th… sion" in the United States a… question of what forces were … the remarkable improvement … Government fiscal affairs, takin… budget from heavy depression … state of practical balance; and … creased and sustained economi… sulting in larger payrolls and … rolls and a generally improved … the people themselves.

"Pump priming" was not … Canada as a depression cure, a… consensus of informed men in a… Government with whom this … that the absence of this artificia… has been one of the most import… keeping recovery on a sound b…

Incidentally, there was no co… production, no paying of farm … acreage or not to raise livestock … struction of so-called surplus far…

Money for Relief, But No Inflationary Spendin…

This does not mean that the … tional Government did not spend … large measure for relief of the une… and other destitute; it did, and is … so. But it does mean that the … of the Government kept the ulti… in mind and firmly set its fac… flationary spending where in it… resultant burden of debt would … ible danger outweighing any te… lic benefits.

So relief was largely in the f… doles, and public works and … were relatively unimportant.

In business circles there is … prise that trade and industry in … flourished right up to the end … contrary to the sharply downwa… started in the United States late… mer and grew progressively … through the fall.

At the end of 1937 Canadian… were pointing to a "physical v… ness record that went up stead… the very last day of December … about 5 per cent above that o… cording to the same standards … ment, industrial production in… States, which at the end of 1936… a rate slightly above the 1929 … sharply in the last six months o… index rate about 20 per cent b… 1929.

Canada Expects Depressio… in U. S. to Affect it Mil…

The Canadians do not expect … effects of this new American de… the banks, industrial offices and … bureaus experts are anxiously … business statistics of the United S… their own country. They have a… in the early weeks of 1938 so… economic setback—mild as com… what has happened below the b… say that the national economies … countries—business and finan… closely interrelated that the sm… tain to be influenced sooner or … trend of the dominant economy … ed States, but to what extent is … lematical.

Of all the factors contributing … confidence probably the one of … just now is the Government poli… national budget must be kept bal…

The Dominion's fiscal year end… and at the end of December, with … of the fiscal year past, the reven… ed exceeded expenditures by a… $40,000,000. That is, the Gover… erations up to that time actually … surplus. Receipts from all sou… $402,283,466 and expenditures … poses were $361,866,832. And t… trick bookkeeping in this stateme… ration of "ordinary" expenditure… traordinary" or emergency e… Every expense item of the natio… ment, even including the deficit … nadian National Railways, was … the outgo.

But the Ministry of Finance i… ising a surplus for the year. It e… falling off in receipts, and the … has had to assume this winter a…

ST. LOUIS POST-DISPATCH

EDITORIAL SECTION

SPECIAL CONTRIBUTIONS

PART SIX — ST. LOUIS, SUNDAY MORNING, FEBRUARY 13, 1938. — PAGES 1—8-I

How Canada Balanced Its Budget And Conquered the Depression Despite Partial Crop Failure

No Use of "Pump Priming," Crop or Livestock Limitation —Only Move Toward New Deal Legislation Upset by Privy Council.

Man Behind the Budget

Direct Doles Largely Replace Work Relief — Per Capita Debt in U. S. Up From $139 to $286, in Dominion From $222 to $270.

By SAM J. SHELTON,
A Staff Correspondent of the Post-Dispatch.

OTTAWA, Canada, Feb. 12.

CANADIAN recovery throughout 1937 contrasts so sharply with the new "recession" in the United States as to raise the question of what forces were behind (one) the remarkable improvement in Dominion Government fiscal affairs, taking the national budget from heavy depression deficits to a state of practical balance; and (two) the increased and sustained economic activity resulting in larger payrolls and smaller relief rolls and a generally improved condition of the people themselves.

"Pump priming" was not practiced in Canada as a depression cure, and it was the consensus of informed men in and out of the Government with whom this writer talked that the absence of this artificial stimulation has been one of the most important factors in keeping recovery on a sound basis.

Incidentally, there was no control of crop production, no paying of farmers to limit acreage or not to raise livestock, and no destruction of so-called surplus farm products.



DR. WM. CLIFFORD CLARK.

Money for Relief, But No Inflationary Spending.

This does not mean that the Canadian National Government did not spend money in large measure for relief of the unemployed and other destitute; it did, and is still doing so. But it does mean that the fiscal branch of the Government kept the ultimate welfare in mind and firmly set its face against inflationary spending where in its opinion the resultant burden of debt would involve possible danger outweighing any temporary public benefits.

So relief was largely in the form of direct doles, and public works and "work relief" were relatively unimportant.

In business circles there is no little surprise that trade and industry in the Dominion flourished right up to the end of the year, contrary to the sharply downward trend that started in the United States late in the summer and grew progressively more severe through the fall.

At the end of 1937 Canadian statisticians were pointing to a "physical volume" business record that went up steadily almost to the very last day of December until it stood about 5 per cent above that of 1929. According to the same standards of measurement, industrial production in the United States, which at the end of 1936 had reached a rate slightly above the 1929 average, fell sharply in the last six months of 1937 to an index rate about 20 per cent below that of 1929.

Canada Expects Depression in U. S. to Affect it Mildly.

The Canadians do not expect to escape the effects of this new American depression. In the banks, industrial offices and Government bureaus experts are anxiously watching the business statistics of the United States and of their own country. They have already noted in the early weeks of 1938 some signs of economic setback—mild as compared with what has happened below the border. They say that the national economies of the two countries—business and finance—are so closely interrelated that the smaller is certain to be influenced sooner or later by the trend of the dominant economy of the United States, but to what extent is always problematical.

Of all the factors contributing to business confidence probably the one of most effect just now is the Government policy that the national budget must be kept balanced.

The Dominion's fiscal year ends March 31, and at the end of December, with nine months of the fiscal year past, the revenues collected exceeded expenditures by approximately $40,000,000. That is, the Government's operations up to that time actually showed a surplus. Receipts from all sources were $402,283,466 and expenditures for all purposes were $361,866,832. And there was no trick bookkeeping in this statement, no separation of "ordinary" expenditures and "extraordinary" or emergency expenditures. Every expense item of the national Government, even including the deficit of the Canadian National Railways, was counted in the outgo.

But the Ministry of Finance is not promising a surplus for the year. It expects some falling off in receipts, and the Government has had to assume this winter a new relief burden caused by the almost total failure of the 1937 wheat crop in Saskatchewan Province. The province normally produces 200,000,000 to 250,000,000 bushels and has grown as much as 350,000,000 bushels in a year. Due to the most severe drouth on record the 1937 crop was only 37,000,000 bushels. As this follows other drouth years, nearly half of the province's population of 900,000 is dependent entirely on outside aid.

The Federal Government has assumed entire responsibility for the people in the area most seriously affected and is now supporting at least 370,000 of them.

This wheat crop failure also has seriously reduced the revenues of the Canadian National Railways due to the lack of products to be hauled to market and the return volume of merchandise that normally would be shipped into that province in good crop years. The drouth, therefore, which would have come without the depression, has dispelled the prospect of a completely balanced budget this year. The railway deficit alone is expected to exceed $40,000,000.

Canadian Deficit Estimated at Seventh of That U. S. Expects.

Even so, the national treasury is certain to be better off than Finance Minister C. A. Dunning forecast in his budget message to Parliament last Feb. 25. He then estimated the deficit would be $35,000,000. Revenue exceeded his expectations, and expenditures, until the drouth emergency came, were kept well within the budget figures. The finance Ministry has not officially revised its estimate, but financial observers who two or three months ago were predicting a surplus now say that the deficit will not exceed $20,000,000 and may be as low as $15,000,000.

By way of comparison, the United States deficit for a few days more than seven months of the present fiscal year ending June 30 is more than $900,000,000, and for the full year is expected to exceed $1,500,000,000. To put the two deficits on a comparable basis according to population, the Canadian figure should be multiplied by 11.6 since the United States population of 129,200,000 is that many times greater than Canada's 11,100,000. In proportion to United States population this raises the Canadian estimate at its worst to $232,000,000, or just about one-seventh of that expected for the United States.

Men Behind Dominion's Sound Fiscal Policies.

Since the Government fiscal policy bears so importantly on the whole national economy of Canada it is of interest, before taking up the analysis of other forces behind the Dominion's recovery, to examine the make-up of the Finance Ministry. The present Finance Minister, Charles A. Dunning, who took office with the Liberal government of Prime Minister William L. Mackenzie King in October, 1935, was for years a successful farmer in Saskatchewan. He organized and for several years managed a co-operative grain elevator company. He was Premier of his province from 1922 to 1926, and in the latter year took the post of Dominion Minister of Railways.

At various times he held other public offices and was active in industry, serving as director of a number of large corporations. He first served in the office he now holds in 1929 and 1930. It is said of him that when Premier of Sasckatchewan he enforced a rule that the public debt of the province should not rise above a fixed conservative figure and that any proposed public undertaking that held a possibility of creating a larger debt was flatly rejected.

Behind the scenes, however, is the Deputy Finance Minister, Dr. William Clifford Clark, professional economist, educator and business consultant, to whom the business world of Canada gives great credit for Dominion's stable fiscal policy. He is sometimes called the "brain trust" of Canada, but never disparagingly. He was educated at Queen's University, Kingston, Ontario, and after postgraduate work in the United States he went back to Queen's as an associate professor of political economy. From 1923 to 1929 he was associated with American investment banking firms in Chicago and New York. Returning to the field of education, he was appointed Professor of Commerce and Director of Courses in Commerce and Administration at Queen's University. From there he went to his present position in 1932 when the Conservative Prime Minister R. B. Bennett was in office.

Private Industry Encouraged; Budget Kept Close to Balance.

When the Liberal party took over the Government in 1935, Dr. Clark was retained as Deputy Minister, although the head of the department was changed. Before that he had been largely instrumental in the establishment of the Bank of Canada as a central bank, with fiscal powers intended to stabilize Dominion monetary policy and promote recovery. The Government, incidentally, owns a majority of the capital stock of this bank and thereby controls it. Still earlier, he had served as financial adviser to the Imperial Economic Conference at Ottawa, in 1932, and to the World Monetary and Economic Conference at London, in 1933.

It is said of Dr. Clark that he has held resolutely to two major policies, first, that an actual balance of the government budget must be achieved as soon as possible, and, second, that private industry must be encouraged so that the volume of business and employment may expand. One of the functions of the Finance Department has been to resist the pressure of various groups for "pump priming" spending. "The budget can't stand it," is the answer to these pleas.

Not yet 50 years old, Dr. Clark looks more the university professor than the man of business or the politician. Of course he is not a politician; he holds his position not for political considerations but for demonstrated ability.

Per Capita Debt of U. S., Once Below, Now Above That of Canada.

The big depression had its two phases in Canada, just as in the United States. There was the Government's depression, affecting the public purse, and there was the people's depression, affecting the daily lives of all. The two were related, and the Government in seeking to cure the people's depression seems to have recognized that ultimate success depends on not making its own depression worse.

Canada entered the depression with relatively greater burden of national debt than did the United States. The per capita national debt of the Dominion in 1929 was $222 and of the United States, $139. The Dominion had not been able to retire its World War debt as rapidly as had the United States. The United States, however, has now passed Canada, having a per capita national debt of $286 compared with about $270 for the Dominion. This reflects the difference in the Government spending policies of the two countries.

How far down was Canada in the trough of the depression? This, of course, is a relative matter and there is no accurate measure for exact determination of the answer. Business men and Government officials in Canada probably will agree that, when the whole national economy is considered, the worst there was not quite as bad as in the United States. The Canadian Bureau of Statistics reports that at the bottom in 1932 production in the Dominion was 74 per cent of that of 1926.

Continued on Page 8, Column 1.

Utility Man Upsets Miami Tradition With a Bang

"I WON'T PAY A BRIBE!"

Grand Jury Makes Periodical Expose of Assorted Grafts

"After All," Says Business Man, "We Have to Get Visitors Down Here or We Do No Business."

"They Come to Play"—"Smart Rogues Better Than Honest Men Who Are Stupid" for City Officials.

He Said No in Big Type

Mayor and Two Commissioners Indicted Charged With Soliciting Money to Settle Electric Rate Dispute.

Bookmaking Dominated by Ring; Outsiders Arrested; Numbers Racket and Prostitution Uncontrolled.

By E. ROY ALEXANDER
A Staff Correspondent of the Post-Dispatch.

MIAMI, Fla., Feb. 12.

MUNICIPAL corruption has made one of its periodical appearances in the strangely unreal picture that is Miami—an incongruous note on a canvas where the gleaming buildings appear to have been designed by a decorative cake-baker, the skies are gorgeous azure and the waters of Biscayne Bay are bluer than the most extravagant representations of the chromo painter.

Everybody in Miami, where the season now is at its height, appears to be having a good time. The restaurants and beaches are crowded, the crowds throng the souvenir shops on almost every street, the handbooks, the gambling houses and the dog track are doing excellent business, the crowds stroll the streets at night under a dazzling and garish display of neon signs.

Yet all is not well. In this city where everybody seems bent on the best of all possible vacations, while visitors play, and the home town people bend their efforts to see that everybody enjoys himself—for a consideration, of course—the grand jury has been busy. Its report, made public 10 days ago, presents an amazing picture of graft and corruption.

Investigation Touched Off by Utility Man's Charge.

The official inquiry was precipitated by an extraordinary step in which the head of the local power company advertised in the two Miami newspapers the charge that one of the city's representatives had asked him for a $250,000 bribe to settle a long-standing dispute between the city and his concern, the Florida Power and Light Co.

"I won't pay a bribe," Bryan C. Hanks, president of the power company, headlined his display advertisement. Although he did not name the city's representative who approached him, he did profess willingness to tell what he knew to a grand jury.

This was startling. Hanks, lean and ruddy-faced former soldier, not only had violated an old Miami custom by refusing to pay under the rose for the privilege of doing business, but also had kicked over the grapefruit cart by broadcasting the fact that he had been "propositioned."

It called for action. Dade County authorities immediately impaneled a grand jury of tradesmen, farmers and small businessmen. In the 17 days at its disposal the investigating body went into Hanks' charge. It then began to range far afield. The results were surprising, even in a community where gambling, bookmaking, prostitution and all the rag-tag and bobtail activities of a "wide-open town" operate on a large scale, and cheerfully pay handsomely for the "rights."

What Grand Jury Found and Did; Officials Indicted.

The grand jury—

Indicted Mayor Robert R. Williams, his fellow City Commissioners, John W. du Bose and Ralph B. Ferguson, and Thomas E. Grady, the city's rate and tariff expert, on charges of conspiracy and exacting remuneration not provided by law, the latter a form of bribery punishable by a maximum of 10 years in prison;

Declared it was convinced that the three Commissioners, including the Mayor, and the rate expert "were all involved in a conspiracy to sell out the interests of the people for their own selfish gain";

Found that Grady had accepted a total of $15,000 in fees for services to a local bus company in connection with a recent unsuccessful attempt to get an exclusive franchise from the city;

Learned that a firm of Miami lawyers is to get a fee of $150,000 from a New York syndicate in connection with the refunding of Miami's bonded indebtedness of $28,000,000, for which service the syndicate itself is to get the fat minimum fee of $740,000;

Reported it could find no evidence that city officials were connected with the operation of houses of prostitution;

Reported that a well-organized bookmaking ring has practical control of that lucrative business in Miami, and that 80 per cent of the periodical arrests by Miami police were of bookmakers not allied with the ring, although the latter represent only about 15 per cent of the bookmaking activity in the city;

Indicted Carl F. Lambert, special city engineer, on the charge of exacting an illegal fee of $2800 to recommend a commercial water-measuring device to the City Commission; and—

Indicted a Miami Beach policeman as receiver of stolen property.

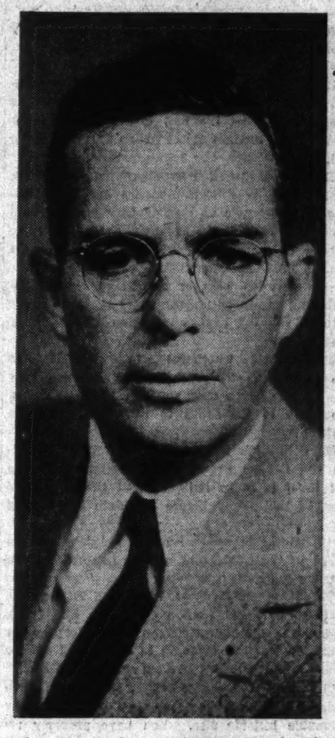
An immediate aftermath of the grand jury's report was a movement launched by several citizens' groups for the recall of Mayor Williams and two Commissioners named in the indictment. Whether it will ever come to an election, however, is problematical.

Smart Rogues Preferred to Stupid Honest Men

One Miami merchant, who said he had been in the forefront of civic reform for the first 25 of his 38 years in business in the city, told the correspondent that he, for one, would not sign the recall petition. He remarked that in such an election it also would be necessary to name successors should the public officials be recalled, and that "the whole thing is too complicated."

"I've finally come to the conclusion," he added, "that you get better government out of rogues, who are smart, than from honest men who are stupid. After all, we have to get the visitors down here or we get no business. They come to gamble, to bet on the races, or play in the small games. It makes it pretty hard to do anything about official graft unless it gets too wide open."

That is the feeling of many Miami business men whose enterprises depend on the tourist trade in the winter months. Observers of the situation say it also tells why this group, once the spearhead of civic reform movements, is now relatively inactive, the members not even serving on grand juries. Corruption, "within reason," has become an indispensable adjunct of government.



BRYAN C. HANKS.

Electric Light Rate Dispute Dating From Franchise of 1925

The electric light rate dispute, chief item of interest in the grand jury's report, dates back to 1925, when the City Commission, then of different makeup, enacted an ordinance giving the Miami Electric Light & Power Co. a franchise to operate in the city for 30 years, with the city having the option to buy the property at the end of that time.

Among the extraordinary provisions of the franchise was a clause providing that the annual rate base was to be $4,911,912, the agreed value of the property at that time, plus the value of any improvements made in succeeding years. No provision was made for taking depreciation into account.

Another generous provision was that the company should so fix its rates as to get as its fair and reasonable profit 10 per cent of the so-called contemporaneous rate base—that is, 10 per cent of the value as computed from year to year with improvements included.

Subsequently the local company was purchased by interests allied with the wideflung Electric Bond & Share Co. and became the Florida Power & Light Co. Through the years the company branched out through Florida so that finally it was claiming as its Miami rate base a total of $22,260,277 as of April, 1933.

In February, 1933, the City Commission took steps to lower its power costs by enacting another ordinance in which it set the contemporaneous rate base at $9,210,000 and the fair and reasonable rate of return at 7 per cent. This had the effect, by the workings of a schedule enacted with the ordinance, of reducing power rates an average of 30 per cent.

The power company immediately threw the case into the courts, where it is still to be decided, while the company places on deposit monthly a total of $40,000, to cover refunds should the new ordinance be approved. It is variously estimated that $2,000,000 to $3,000,000 is to be refunded to Miami users.

There is no state regulatory body in Florida for the control of public utilities. Instead the Legislature has delegated this power to most municipalities, among them Miami, to which has been given specific authority "to establish, impose and enforce water rates and rates and charges for gas, electricity and all other public utilities."

The answer of the power company to the regulatory ordinance was an injunction suit filed in the court of United States District Judge Halsted L. Ritter, who later was ousted from office by Senate impeachment for bringing his court "into scandal and disrepute" in connection with other matters.

After a preliminary restraining order had been issued, the case was heard on its merits and the final decree was entered by Judge William H. Barrett. He found that the rate ordinance was legal, that the rate base was not confiscatory, as alleged, but that the original franchise ordinance was invalid because the city did not have the legal power to enter into such a long-range contract.

Later Developments Leading to Hanks' Charges

After the rate ordinance had been declared valid by Judge Barrett, the company voluntarily reduced its rates to figures approximately those of the ordinance. In the meantime, however, it had no intention of submitting to the principle that the city had power to regulate its rates or to concede that the franchise ordinance of 1925 was invalid. Consequently it appealed to the United States Circuit Court of Appeals, where the case is now pending in New Orleans.

Meanwhile, since the company had acceded to the implied proposal that rates should be lowered, various interests began clamoring for a settlement of the lawsuit. Such a settlement would, obviously, have been all to the advantage of the power company, since it would leave undecided the question whether Miami could regulate its rates.

Many conferences were held between the company and the city and in May, 1934, when a settlement appeared imminent, a group of citizens obtained an injunction in State court restraining the City Commission from making any agreement except one based on the final decision of the United States Court.

Nevertheless, discussions of settlement continued, apparently going on until Hanks published his sensational advertisement, headed "I won't pay a bribe."

"Negotiations for settlement of the Miami electric rate case have been terminated," the advertisement continued. "After a basis of agreement had been reached and declared satisfactory by representatives of the city in such negotiations with respect to the rate case, taxes and certain other unsettled matters, I was informed by one of the city's representatives, who was most active in the negotiations, that the settlement would only be effective on the secret payment of $250,-

Continued on Page 3, Column 2.

ST. LOUIS POST-DISPATCH

Founded by JOSEPH PULITZER
December 12, 1878
Published by
The Pulitzer Publishing Co.
Twelfth Boulevard and Olive Street

THE POST-DISPATCH PLATFORM

I know that my retirement will make no difference in its cardinal principles; that it will always fight for progress and reform, never tolerate injustice or corruption, always fight demagogues of all parties, never belong to any party, always oppose privileged classes and public plunderers, never lack sympathy with the poor, always remain devoted to the public welfare; never be satisfied with merely printing news; always be drastically independent; never be afraid to attack wrong, whether by predatory plutocracy or predatory poverty.

JOSEPH PULITZER.

April 10, 1907.

LETTERS FROM THE PEOPLE

The name and address of the author must accompany every contribution but on request will not be published. Letters not exceeding 200 words will receive preference.

Calls Foreign Policy Inconsistent.

To the Editor of the Post-Dispatch:

THE Woman's International League for Peace and Freedom recently addressed a few questions to the State Department. Among them were these: Why has the Neutrality Act not been invoked in the Far Eastern crisis; why has American policy differed so materially in the Spanish and Far Eastern situations; and are we to assume that the maintenance of the Open Door in China is the basis for present American policy there?

The answer was: "Our impartiality in the conflicts has been the same in both situations. Our rights, interests and obligations in China, however, differ greatly from those in Spain. In the one situation, it was thought that the application of the Neutrality Resolution was in the interest of this country and its nationals, and in the other situation, it was thought that such action would be unwise."

Apparently we, the people, are answered. Laws, then, are flexible, and may be applied or not applied as the administration thinks best for American "rights and interests"—a dangerous precedent. A divided nation, we were once taught, cannot stand. How can a foreign policy command international respect if it is neutral on one seaboard and non-neutral on the other? ALBERTINE H. MILLER.

From $65 to $55.

To the Editor of the Post-Dispatch:

I WANT the taxpayers to know that while the salaries of the Superintendent and others have been increased at Homer G. Phillips Hospital, the salaries of the menial help have been decreased from the meager sum of $65 to $55 per month, and some of this type of help have families to support.

WILLIAM A. COLE.

The Problem of Idle Debutantes.

To the Editor of the Post-Dispatch:

BEFORE the local gossips exhaust the subject of the idle debutantes and the air rifle—why not take a long view? Aren't we all guilty at times of idle amusement, which luck alone, perhaps, keeps within bounds lest it lead to disturbance of the peace charges?

The fair-minded public will admit that society at large is mainly at fault, that the cream of its young women, on the threshold of entrance into the great big wonderful world of truly grown-ups, are expected to do nothing else but dress divinely, groom themselves perfectly, dance all night, sleep all day, do everything mother and father command them, and never, never, never admit that they are bored to the actual breaking point.

St. Louis debutantes have been charged with being lazy. Certain other cities have a very different program for their buds. Preliminary Junior League activities demand certain regular hours of each girl's time during the debut year. The result is salutary in many ways. The debutante does not have the advantage of the young men in keeping late hours. He must snatch a few minutes' rest between breakfast after the ball and his appearance at his work, remembering that the girl who was so loath to go home at 6 a. m. may have her sleep until noon; in other cities, the girl has work that demands her early rising, and she is sensibly sympathetic with the man who escorts her, in his desire to arrive at a party within a half-hour of the time for which they were invited, and to be ready to call it a day at a reasonable hour.

It may not be feasible for the St. Louis Junior League to arrange a program for the debutante, but there is always the volunteer service, organized and directed by the Community Council, and not only ready, but really and truly anxious to enlarge its number of volunteers. It should be the "smart" thing for the debutante to have a bit of a job of work during her debut year, not for pay, but for sheer opportunity to show that she can make some kind of a contribution that is constructive. Please let us not score these youngsters too unmercifully. Let's give them a leg up. CLAY PIGEON.

A Widow's Taxes.

To the Editor of the Post-Dispatch:

REFERRING to a notice as to sidewalk repairs which appeared in the Post-Dispatch of Feb. 8, I should like to make the following comment:

I am a widow, owning property which bears a mortgage. My taxes amount to $14 per month and the water license is $30 per year. My income from rent is $33 per month. Where do the City Counselor and the Public Service Commission think the property owners are going to get the money to pay for sidewalks?

The property owners of South St. Louis received sewer bills last October. My bill was $64. My parents paid on the Arsenal street sewer several times and in October I had to pay again.

I was fortunate enough to get part-time work by which I earned $3 per week to keep from starving. My age is 60 years, next birthday.

I think the property owners are to be pitied. Let the city officials lay off of the real estate owners so they can have a small chance to get their breath.

A WIDOW.

AN OPEN LETTER.

Gov. Lloyd C. Stark, Secretary of State Dwight H. Brown, Attorney-General Roy McKittrick, State Treasurer Robert W. Winn and State Auditor Forrest Smith,

Gentlemen:

As members of the Board of Permanent Seat of Government, you are responsible, under the State Constitution, for the care and development of the grounds and State buildings surrounding Missouri's magnificent State Capitol. How will you exercise that responsibility in the important matter now before you?

This question is being asked in all parts of Missouri as information about the site and design of the proposed new State Office Building belatedly reaches the voters. The importance of the answer you will give cannot be exaggerated.

Your answer will determine whether upward of $1,000,000 raised by Missouri taxpayers is to be misspent.

It will determine whether an inadequate building is to be built on a physically unsuitable site, which precludes expansion as needs require.

It will determine whether a carefully worked out plan for the development and beautification of the Capitol grounds, adhered to up to now, is to be cast aside with no explanation.

It will determine whether Jefferson City is to continue to set an example in city planning in Missouri or become the scene of a sorry setback to this most important work.

It will determine whether your own recommendation to the Legislature, as members of the State Planning Board, that the new building "should be properly related to the Capitol Group Plan," is to be ignored.

It will determine whether expert counsel—the judgment of nationally known planners and architects such as J. C. Nichols of Kansas City and Egerton Swartwout of New York, to name only two—is to be ignored in a matter obviously requiring expert opinion.

It will determine whether the design of the Missouri Capitol group will continue to be harmonious or is to be violated by the intrusion of an utterly foreign style.

It will determine whether the Capitol dome is to remain the chief structure on the Jefferson City skyline or whether a new building is to be raised on the ridge to the south to provide unfortunate competition.

It will determine whether the most costly building in the Capitol group to be erected since the Capitol itself is to be built without the release of pictures to the public before the date for closing bids.

It will determine whether public opinion is to be ruled out in the conduct of a most important piece of State business.

It will determine, in short, whether a vital public policy is to be decided upon after free and frank discussion and an honest attempt to collect expert judgment or whether there is to be official silence and evasion and willful disregard of valid protests.

At 10 o'clock Tuesday morning, you are to open the bids on the building as planned for the utterly objectionable hillside site. You have properly reserved the right to reject any and all bids. You should reject them all in order to avert a colossal blunder. You should do so, if for no other reason, because it has now been learned that the building as planned will not meet present needs and will not be adaptable to enlargement.

Keep the ground you have bought for parkway. The Capitol Group Plan calls for it. Erect a harmoniously designed building on State-owned property north of the Highway Building, where there is room for expansion and where the new building will not compete with the Capitol.

The new Office Building should and can be a pride of Missouri. If built as now planned, it will be a cause of regret as long as it stands.

Take off the blindfolds, gentlemen!

BACK TO THE FIRING LINE.

After cloistered years in the Supreme Court, and from the deeper shadows of retirement, Justice Willis Van Devanter was called back to the firing line, so to speak, as provided by a recent statute. In this mail fraud and conspiracy case, tried in New York, the testimony was an oft-told tale of nimble wits and greedy dupes; of wagers on "fixed" races that were to yield fabulous returns at long-shot odds.

The locale was notorious Reno. A pillared bank performed the necessary service of converting the victims' securities into cash and lent a spurious touch of respectability to negotiations that otherwise might have stalled. The confidence men got the money, the itching palms a costly experience.

As the trial Judge, Justice Van Devanter was zestfully in command. Dilatory lawyers were brought up sharply, befuddled witnesses were taken in hand, the keynote of the whole affair was action, and from the dispatches one got the impression that the Court thoroughly enjoyed the job.

The wisdom of the act enabling retired Justices to return to duty when circumstances require has had a happy vindication. Among the elderly of the "Nine Old Men," Mr. Justice Van Devanter, again in harness, is young, ardent, colorfully competent.

THE DEBUT OF "SNOW WHITE."

"Snow White and the Seven Dwarfs," which is Walt Disney's first completed full-length picture, has already broken a record and undoubtedly will break many more before it has run its course. It is in its fifth week at the Radio City Music Hall in New York and has been seen by more than 800,000 persons. Mr. Disney, it seems, is now in the big money—and for the first time. Mr. Disney has also made himself eligible for another sheaf of laurels.

More important than either the cash or the kudos that "Snow White" will earn for its inimitable creator is the effect it will have on future motion picture entertainment.

One of the complaints made against the moving picture by the more sensitive practitioners in the Hollywood studios is that the medium itself is made up of so many rigid elements that it cannot be artistically unified. The true-to-nature settings, the necessity for rapidly changing camera angles, the registered personality of so many of the actors, all tend to create a formula that can be disregarded only at the risk of producing something that the public will not pay to see.

Whether this is a valid complaint or not, it is nothing that need disturb Mr. Disney. He creates his own world with its own weather and populates it with whatever creatures suit his fancy. There can be no problem of inflexibility where one mind creates, as well as controls, all the elements with which it is concerned.

And now that it has been demonstrated that Mr. Disney's animated fantasies are just as acceptable in full length as in abbreviated form, it may be assumed that "Snow White" will have many successors.

We hope so, at any rate. If the movies are to be America's chief escape, one should be able to escape, with greater frequency, to realms much more fanciful and farther away than are supplied by most Hollywood producers.

LOANS TO SMALL BUSINESS.

As one of the many proposals designed to stimulate industrial and commercial activity, the administration is drafting a plan to facilitate loans to small businesses. It is expected that the plan will follow the principle employed in F H A transactions, the loans coming from the banks with the Government guaranteeing their repayment.

Small business has frequently complained of its inability to obtain long-term loans from the banks, and has pointed out that it stands at a disadvantage with large business because the latter can issue new securities to finance long-range undertakings. The big banking houses are glad to handle such paper in large amounts, but do not like to handle securities of small, little-known businesses.

Are banks, bursting with funds, being overly timid in financing small-scale enterprises? Are the purposes for which such enterprises ask for money sound ones? What is the explanation of the R F C's experience with loans to business?

The R F C was authorized in June, 1934, to lend $300,000,000 to business of all kinds, such loans to be made directly, in co-operation with banks or in participation with banks. The loans were to be "adequately," later "reasonably" secured, and were to be used for activities making for employment.

But, up to the end of 1937, only $98,000,000 was so lent. Why, if small business needed money, did it not utilize the whole sum thus made available? It was the contention of Jesse Jones, director of the R F C, that the willingness of his organization to lend to business had the effect of producing a more liberal policy on the part of the banks; but if this be true, why is it deemed desirable now to induce banks to lend money by guaranteeing the loans?

It may very well be that the proposed plan will be highly efficacious. It may be that it will stimulate the expansion of small business in desirable ways and help reduce unemployment, and certainly, if there is any possibility of that, we should all rise and cheer. But the experience of R F C and other considerations leave room for considerable doubt. In any case, a healthy skepticism on the subject will be proof against disappointment if the experiment does not live up to advance notices.

SEVENTY IS SEVENTY.

For a generation they have been calling him "The Sage of Emporia," but "The Show Man of Kansas" were a livelier, truer brevet for William Allen White. Who else in Kansas, who else in the cosmos, has so dramatized his seventieth birthday? He has made it a coming-out party, a triumphant bow to an admiring world.

Just the same, he is 70, as an indiscreet admission too faithfully attests. It is about that cliche "pedestrian." It has been bothering him for months. He knows the word as a noun, but in its incarnation as an adjective it is, he confesses, a weird, cryptic exotic.

How far is the dictionary from Editor White's desk? Probably at the other end of the room. That's where a dictionary always is. Even so, if Editor White were at flaming 50, say, or serene 60, he would have made the trip to the dictionary and learned that pedestrian as an adjective is neither an interloper nor a foreigner, but a proper part of speech and so approved by all the canons of lexicography.

But at three score and ten, the dictionary, wherever it is, is too far away. Everything is too far away, Messrs. Longfellow and Cicero to the contrary notwithstanding.

After he has converted one outfielder into a third baseman, and another into a catcher, Prof. Rickey might top off the semester by turning Dizzy into a strong, silent man.

JAPAN'S REPLY.

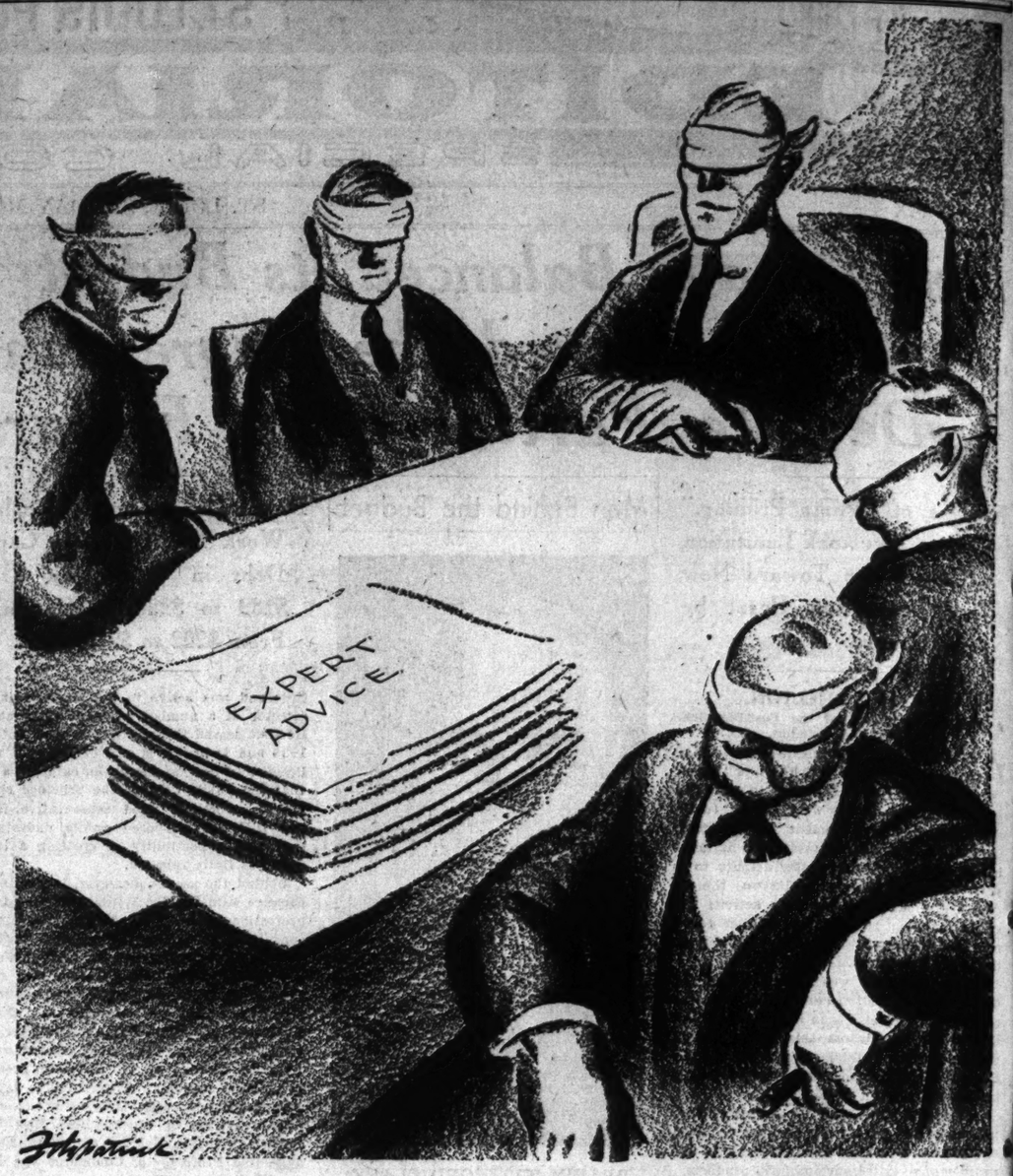
Japan has given a conciliatory reply to the identic notes of Feb. 5 from the United States, England and France, but has refused to answer with a flat Yes or No the inquiry about the battleships of more than 35,000 tons she is reported to be building. Giving information about naval building, in the opinion of the Japanese Government, "will not contribute to any fair and equitable measure of disarmament," but it fails "to see any logical reasoning" in the assumption that failure to give such information indicates a scheme for building vessels above the limits of the London Treaty of 1936. This, of course, is far from an outright denial.

Despite this refusal, Japan does leave the door open to discussion of quantitative limitation. This does not meet the invitation of the three Powers to discuss "the question of the tonnages and gun calibers to be adhered to in future." Nevertheless, the proposal does incline favorably to further conferences, and indicates that Japan may shrink from embarking upon a runaway naval arms race. From this concession, small though it is, comes hope that the interchange of notes will yet result ultimately in averting a contest with the sky the limit.

Even the most jingoistic of the Japanese militarists must realize that if such a race developed, Japan would be at a hopeless disadvantage. National pride may insist upon parity, as Japan did at London in 1936, thereby breaking up the conference, but national assets of the Powers concerned are far from parity. For instance, the American Government's total revenue for 1937 was $5,293,840,000, that of Great Britain was $4,482,980,000, while that of Japan was only $830,400,000. The disparity is made even greater by the fact that Japan is engaged in a costly war whose end is not in sight.

A naval race would be disastrous for all the nations concerned, and particularly so for Japan. Tokio's answer still leaves a possibility that it may be prevented or kept within limits.

What the farmer needs, says Senator O'Mahoney of Wyoming, is not curtailment of production but "promotion of consumption." The Senator, we think, has spoken the proverbial mouthful.



DECIDING ON LOCATION OF THE NEW STATE OFFICE BUILDING.

Coming: The Streamlined Home

America awaits the pre-fabricated bungalow, to be manufactured by mass-production methods, to solve dwelling shortage, says member of National Housing Committee; cites need in cities alone for 2,000,000 low-cost units to rent at from $10 to $30 a month; expresses opinion that we must build for rental rather than ownership.

Henry Goddard Leach, Editor, in the Forum.

NATIONWIDE home-building programs have been outstanding features of recovery in England and Sweden and other countries, and we are now canvassing the possibility of a similar era of building construction in the United States.

In casual discussions of building, one meets two shades of opinion. The old school believes that offering better homes to people who are not yet educated to appreciate them is wasteful and futile. It maintains that bathtubs used not for washing but for potato storage and coalbins serve no useful purpose. The new school, on the other hand, believes that people will be conditioned in a short time to appreciate the higher standards of living represented by geranium pots, pictures and bathtubs, almost as fast as they have already learned to drive streamlined automobiles.

* * *

The lag in our national recovery is largely a lag in housing. In 1925, we built 919,000 new dwellings; in 1937, less than 310,000. Thomas S. Holden, president of the New York Building Congress, said in a recent address:

"The dwelling unit of the Chevrolet quality at a price comparable to the Chevrolet price has not yet been produced. When it is—and it may be on the way—it will probably not be produced in small-scale operations, most certainly not by speculation, and also most certainly not by the Government. When the product is ready for its big potential market, we can begin to talk about really big volumes of new housing."

In Great Britain, the Government did not go into the business of building houses; it did subsidize municipally owned housing projects and, for a time, private enterprise, thus training large-scale private operations. From 1920 to 1928, 65 per cent of the 1,104,000 new houses in England were subsidized. From 1928 to 1932, these subsidies were reduced to 45 per cent of 752,000 new houses. From 1932 to 1936, it was necessary to subsidize only 18 per cent of the 1,113,000 new houses constructed.

* * *

In Sweden, housing has become as successful an industry as in Great Britain. One of the features of recent city architecture in Sweden are the huge modern flats for workingmen, flanked with balconies and flooded with sunlight. They are generously equipped with nurseries, libraries, gymnasiums and community laundries. Many of them are put up by co-operative societies.

The City of Stockholm has also gone into the business of suburban homes, not for rental but for ownership. The prospective suburban home-owner is advanced his materials by the city on a credit of about 90 per cent of the estimated value, this loan to be repaid in annual installments over 30 years. He makes a down payment of $80 and contributes the equivalent of about $270 in his own labor. The city delivers the materials and plans, and the owner has some technical assistance from an instructor who is assigned to a group of 50 new houses. His family falls to in the construction and sometimes the neighbors will help him as well.

The rural homes are but 30 minutes from the center of Stockholm. They contain twice the room space of apartments of the same price in town. They are clean and tidy. There are flowers in every home and, often, etchings on the walls. The lanes between the houses are bordered with grass and trees.

All this does not cost the Swedish taxpayer a cent, and, furthermore, the house-owner is not subsidized by the city. In all the history of this rural home development, only two houses have been sold by the Sheriff, and these were bought in at once.

The Stockholm plan calls for ownership. In the United States, the labor turnover is too swift, and workingmen shift too rapidly from city to city to make permanent ownership on a large scale practical. In urban America, we must learn to develop cheap housing for rental rather than for ownership.

President Roosevelt has proposed that Congress pass a new housing bill to encourage private capital to build cheap-rental dwellings and apartments on a large scale. It is proposed that the Federal Housing Administration be authorized to insure mortgages up to 90 per cent of the value of new dwellings appraised at less than $6000. The idea of the administration is that the cost of labor as well as materials in building can be reduced, and big builders be enabled to contract on a grand scale, backed by F H A insurance of mortgage loans. Labor may be willing to reduce wages per hour if guaranteed work over long periods.

* * *

The National Housing Committee, of which the editor of the Forum is a member, issued a report on the housing shortage for non-farm families in the United States. For those who can afford to pay $30 a month or more, according to the report, there is no shortage of housing; this group is well supplied already, with decent homes. For those who can afford to pay $10 to $20 a month in rent, there appears to be a shortage of 1,405,779 units. This is 69 per cent of the total shortage. There are needed 196,409 units for those who can afford only $10 a month and 435,370 dwelling units for families who can pay $20 to $30 a month. In other words, there is a latent market for 2,000,000 dwelling units outside the farming groups.

The problem before American business is to produce the Henry Fords who can construct these 2,000,000 units on a scale that will yield reasonable profits. The traditional costs of home construction are relatively higher than those of any other industry.

Today the value of land is on stilts, the cost of housing materials is on stilts, and labor likewise exacts the tribute of luxury. The land problem can be left unsettled for the present and mitigated by lease rather than purchase. New materials can be found for which the price has not been rigged. And, if labor recognizes its best interest, it will be willing to reduce hourly wages on construction jobs if offered contracts for the year instead of casual employment.

America's housing is still in the horse-and-buggy stage, but the era of streamlined homes will come. Fortunes have been made in cheap but beautiful automobiles. Fortunes will be made in cheap but attractive dwellings.

The President and the Press

By a Washington Correspondent.

SINCE Theodore Roosevelt's day, each American President has decided for himself what relations he will have with the Washington correspondents. It is therefore amusing to see the Literary Digest take seriously the proposal of a news commentator that President Franklin D. Roosevelt abandon his practice of letting the reporters question him orally at his semi-weekly press conference and revert to the Harding, Coolidge and Hoover system of requiring the submission of written inquires before the conference.

The argument is advanced for the written questions plan that President Roosevelt is likely to make an off-hand observation without considering the reverberations it will have in business circles.

As evidence, there is cited the President's remark that all holding companies should be abolished, in contrast with his later statements that he had meant only certain types of such companies.

* * *

Even the supporting "evidence" is at variance with the facts. The President's original holding company condemnation was made on Jan. 14 in a discussion of Wendell L. Willkie's memorandum asking administration co-operation with the public utility industry. The President had had ample time to think out what he would tell reporters. He had promised at a previous conference on Jan. 11 to discuss this memorandum at the next meeting, explaining that he wanted the memorandum before him while commenting on it.

Thus the President took more than two days to consider how he could give his views on holding companies to the country through the press. Had a written question been submitted, he would have had only several hours at most to consider his answer.

Some of Mr. Roosevelt's replies to oral questions have had a depressing effect on business. There is no assurance that some of his replies to written questions would not have the same effect. But more important than the possible effect on business is the right of the country to know what the President is thinking about at a particular time.

* * *

The President is not required to answer the questions put to him by the correspondents and he frequently laughs off their inquiries or gives noncommittal answers. He apparently enjoys the give and take with the press. Under the present practice, the reporters are free to comment on his refusal to answer, his reaction to certain questions and even his friendly or hostile relations with certain correspondents. Under the Coolidge system of written inquiries, a question unanswered was a question unasked; that is, the reporters could not tell the country that the President had declined to answer a specific question.

If President Roosevelt has been whimsical, capricious or has gone further than he intended in some of his replies, the country is entitled to know it. If he wants to revert to the written questions plan, that is his own affair, and the country will be so informed by those who attend the conferences.

The present system admittedly has its drawbacks from the point of view of the reporters. For one thing, the reporters are precluded by White House precedent from pursuing a question after the President has indicated his unwillingness to answer. The President's advantages, however, would be far greater under the written question system, and the country would lose an interesting insight into the workings of the presidential mind.

TENNESSEE COURT UPSETS COUNTY UNIT PRIMARY LAW

Gov. Browning's Plan Aimed at Curbing Boss Crump's Power, Held Unconstitutional.

INVALID DEBASING OF THE FRANCHISE

Population Restrictions in Act Declared to 'Exclude Some Voters From Party Elections.'

Special to the Post-Dispatch.

NASHVILLE, Tenn., Feb. 12. Gov. Gordon Browning's county unit primary law, aimed at restriction of Ed. H. Crump's Memphis voting power in Democratic primaries, was declared unconstitutional today by the State Supreme Court, and the popular vote primary laws restored.

The county unit law was the first of the Browning acts aimed at the Crump power in Memphis to reach the court and be eliminated. However, the court upheld the eligibility of 11 members of the Legislature which passed the law, who had been challenged for accepting second State jobs, and invalidated the statute on other grounds.

The restriction of the unit vote of a county to one-eighth of 1 per cent of the population was an arbitrary and unconstitutional "debasing" of the franchise of the voter, the court held.

Citing Texas cases in which an attempt was made to eliminate Negro votes from Democratic primaries, the Tennessee court in a 4 to 1 opinion, said: "Neither, we take it, can the State without reason abridge this right in one class of voters and leave the right whole in another class of voters."

Some Voters Excluded.

The population restrictions serve "to exclude some of the voters from the party's primary, or of debasing the ballots of all the voters."

"In our form of government, a large vote in a constitutional election cannot be regarded as an evil on the contrary, universal exercise of the right of suffrage must be regarded as an ideal support of democratic institutions."

"Devaluation of full participation in primary elections cannot be justified as a commonplace exercise of the police power," the court held.

"Restrictions must be based upon protection of 'innocent acts,' which if repeated may lead to pernicious ends, or offers frequent opportunity for fraud."

The county unit system was thus elided from the act, all other primary provisions upheld, and the primary laws restored under the opinion.

Browning-Crump Split.

Behind the enactment of the law was the break between Gov. Browning and the Crump machine of Memphis (Shelby County). The Crump machine gave Browning 59,874 votes for Governor and his Democratic opponent only 878. However, Browning received a greater majority over the state than that given by Shelby County. The Shelby machine supported Browning's legislative program through early 1937, but showed signs of an approaching break.

After a conference in Memphis in September, 1937, Browning and Crump definitely split. Browning called an extra session in October and enacted the county unit bill, to restrict the Crump power, and added an act to authorize the purging of registration lists for good measure.

In a second extra session, the administration enacted a bill to increase the State Board of Election from three to six men, and give the majority the appointment of three county election officials in each of the 95 counties. That act is before the Supreme Court.

Other Legislative Acts.

A State Crime Commission was also authorized over the opposition of Shelby County, but has not been established, and the jury provision in the State ouster law was repealed, giving the Judge jurisdiction in ouster suits.

The Court indicated today that these acts will possibly be upheld due to the fact that the Court declared the challenged members of the Legislature eligible, and their votes valid.

The question involved in these measures, as in the unit bill, was largely one of eligibility of the votes cast to pass the bill. The Supreme Court reversed the lower courts on this phase, but ruled the unit bill out on other principles.

Crump forces contended today that the overthrow of the unit bill spelled Browning's defeat for Governor. State officials studied the court opinion with a view to possible appeal to the United States Supreme Court.

The Governor declined to comment on the possibility of another extra session.

Baptist Training Union Speaker.

The Rev. Dr. John L. Hill of Nashville, Tenn., editorial secretary for the Southern Baptist Convention, will be the principal speaker at the annual banquet of the St. Louis Association of the Baptist Training Union Thursday night at the Downtown Y. M. C. A., 1528 Locust street.



TICE BUILDING.

The President and the Press

By a Washington Correspondent.

SINCE Theodore Roosevelt's day, each American President has decided for himself what relations he will have with the Washington correspondents. It is therefore amusing to see the Literary Digest take seriously the proposal of a news commentator that President Franklin D. Roosevelt abandon his practice of letting the reporters question him orally at his semi-weekly press conference and revert to the Harding, Coolidge and Hoover system of requiring the submission of written inquires before the conference.

The argument is advanced for the written questions plan that President Roosevelt is likely to make an off-hand observation without considering the reverberations it will have in business circles.

As evidence, there is cited the President's remark that all holding companies should be abolished, in contrast with his later statements that he had meant only certain types of such companies.

* * *

Even the supporting "evidence" is at variance with the facts. The President's original holding company condemnation was made on Jan. 14 in a discussion of Wendell Willkie's memorandum asking administration co-operation with the public utility industry. The President had had ample time to think out what he would tell reporters. He had promised at a previous conference on Jan. 11 to discuss this memorandum at the next meeting, explaining that he wanted the memorandum before him while commenting on it.

Thus the President took more than two days to consider how he could give his views on holding companies to the country through the press. Had a written question been submitted, he would have had only several hours at most to consider his answer.

Some of Mr. Roosevelt's replies to oral questions have had a depressing effect on business. There is no assurance that some of his replies to written questions would not have the same effect. But more important than the possible effect on business is the right of the country to know what the President is thinking about at a particular time.

* * *

The President is not required to answer the questions put to him by the correspondents and he frequently laughs off their inquiries or gives noncommittal answers. He apparently enjoys the give and take with the press. Under the present practice, the reporters are free to comment on his refusal to answer, his reaction to certain questions and even his friendly or hostile relations with certain correspondents. Under the Coolidge system of written inquiries, a question unanswered was a question unasked; that is, the reporters could not tell the country that the President had declined to answer a specific question.

If President Roosevelt has been whimsical, capricious or has gone further than he intended in some of his replies, the country is entitled to know it. If he wants to revert to the written questions plan, that is his own affair, and the country will be so informed by those who attend the conferences.

The present system admittedly has its drawbacks from the point of view of the reporters. For one thing, the reporters are precluded by White House precedent from pursuing a question after the President has indicated his unwillingness to answer. The President's advantages, however, would be far greater under the written question system, and the country would lose an interesting insight into the workings of the Presidential mind.

TENNESSEE COURT UPSETS COUNTY UNIT PRIMARY LAW

Gov. Browning's Plan, Aimed at Curbing Boss Crump's Power, Held Unconstitutional.

INVALID DEBASING OF THE FRANCHISE

Population Restrictions in Act Declared to 'Exclude Some Voters From Party Elections.'

Special to the Post-Dispatch.

NASHVILLE, Tenn., Feb. 12.—Gov. Gordon Browning's county unit primary law, aimed at restriction of Ed. H. Crump's Memphis voting power in Democratic primaries, was declared unconstitutional today by the State Supreme Court, and the popular vote primary laws restored.

The county unit law was the first of the Browning acts aimed at the Crump power in Memphis to reach the court and be eliminated. However, the court upheld the eligibility of 11 members of the Legislature, which passed the law, who had been challenged for accepting second State jobs, and invalidated the statute on other grounds.

The restriction of the unit vote of a county to one-eighth of 1 per cent of the population was an arbitrary and unconstitutional "debasing" of the franchise of the voter, the court held.

Citing Texas cases in which an attempt was made to eliminate Negro votes from Democratic primaries, the Tennessee court in a 4 to 1 opinion, said: "Neither, we take it, can the State without reason abridge this right in one class of voters and leave the right whole in another class of voters."

Some Voters Excluded.

The population restrictions serves "to exclude some of the voters from the party's primary, or of debasing the ballots of all the voters."

"In our form of government, a large vote in a constitutional election cannot be regarded as an evil; on the contrary, universal exercise of the right of suffrage must be regarded as an ideal support of democratic institutions."

"Devaluation of full participation in primary elections cannot be justified as a commonplace exercise of the police power," the court held.

"Restrictions must be based upon protection of 'innocent acts,' which if repeated may lead to pernicious ends, or offers frequent opportunity for fraud."

The county unit system was thus killed from the act, all other primary provisions upheld, and the primary laws restored under the opinion.

Browning-Crump Split.

Behind the enactment of the law was the break between Gov. Browning and the Crump machine in Memphis (Shelby County). The Crump machine gave Browning 59,874 votes for Governor and his Democratic opponent only 878. However, Browning received a still greater majority over the state than that given by Shelby County. The Shelby machine supported Browning's legislative program through early 1937, but showed signs of an approaching break.

After a conference in Memphis in September, 1937, Browning and Crump definitely split. Browning called an extra session in October, and enacted the county unit bill, to restrict the Crump power, and added an act to authorize the purge of registration lists for good measure.

In a second extra session, the administration enacted a bill to increase the State Board of Elections from three to six men, and give the majority the appointment of three county election officials in each of the 95 counties. That act is before the Supreme Court.

Other Legislative Acts.

A State Crime Commission was also authorized over the opposition of Shelby County, but has not been established, and the jury provision in the State ouster law was repealed, giving the Judge jurisdiction in ouster suits.

The Court indicated today that these acts will possibly be upheld, due to the fact that the Court declared the challenged members of the Legislature eligible, and their votes valid.

The question involved in these measures, as in the unit bill, was largely one of eligibility of the votes cast to pass the bill. The Supreme Court reversed the lower courts on this phase, but ruled the unit bill out on other principles.

Crump forces contended today that the overthrow of the unit bill spelled Browning's defeat for Governor. State officials studied the court opinion with a view to possible appeal to the United States Supreme Court.

The Governor declined to comment on the possibility of another extra session.

Baptist Training Union Speaker.

The Rev. Dr. John L. Hill of Nashville, Tenn., editorial secretary for the Southern Baptist Convention, will be the principal speaker at the annual banquet of the St. Louis Association of the Baptist Training Union Thursday night at the Downtown Y. M. C. A., 1528 Locust street.

'I Won't Pay Bribe' Starts Miami Expose

Continued From Page One.

000, to be distributed in stated proportions among certain of the city authorities and agents whom he named and claimed to represent."

This statement was surprising in more phases than its unorthodox way of charging bribery. Almost as unusual was the open declaration that the city and the power company had been approaching a settlement out of court, although a State court had enjoined them from doing so. It showed clearly that the company did not want a Federal court ruling on the rate-fixing ordinance.

"I refused to be a party to bribery in any shape or form," Hanks' advertisement continued.

"A few days thereafter, the City Commission passed a resolution declaring the (settlement) negotiations terminated and instructing the City Attorney to proceed with the case now pending in the Circuit Court of Appeals at New Orleans.

"I have affidavits from other persons as to the necessity of payment of bribes to secure the settlement of the rates case and other matters. I am ready to bring the facts before a grand jury.

"This is my personal statement, made on my own responsibility as a citizen interested in honest and clean government."

State Attorney Takes Action.

Then into action went State Attorney George A. Worley, a lean former army flyer. On his motion a grand jury was impaneled. For the next 17 days the prosecutor, with his iron gray hair in disarray, was busy during the daylight hours presenting the story of Miami's corruption to the investigating body, which heard witnesses in its ornate quarters in Miami's 13-story City Hall and Courthouse building.

When the grand jury returned its indictments against the Mayor-Commissioner, his two associates and Rate Expert Grady, Worley announced that two other members of the City Commission, Alexander Orr Jr., a merchant, and R. C. Gardner, a plumbing contractor, were not involved in any way in the bribe solicitation.

Previously, Commissioner Gardner had issued a statement hailing, "The awakening spirit among the slumbering homefolk and expressing his willingness to resign from office if the other members of the commission would."

"I have been a misfit in our present political City Hall atmosphere," he said. "I have been classed as an old fogey by a good many men of influence in our city employ. They have been so dominated by curbstone City Hall parasites that they have an utter lack of responsibility to their only employer, the taxpayer."

None of the other Commissioners took up his proposal, however. After the indictments had been voted, Mayor Williams, a wiry man with graying hair, went to the Florida Supreme Court where he obtained a writ of habeas corpus to block trial on the charge of official corruption pending a determination of the habeas corpus application suit on its merits.

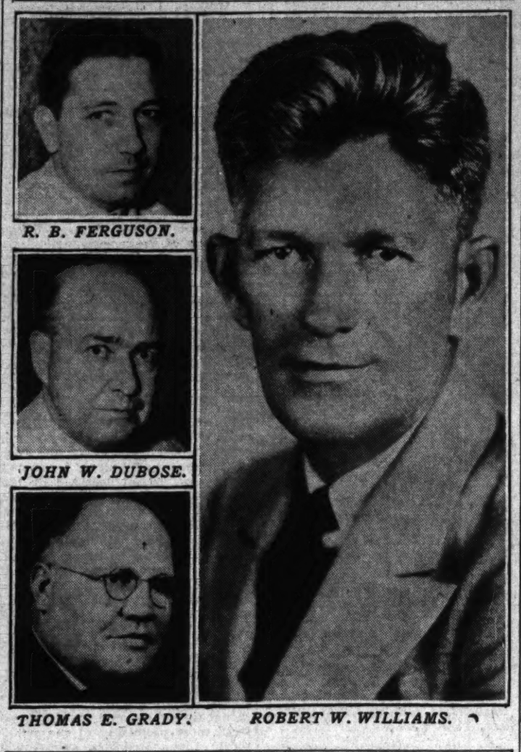
Hanks, who had been one of the first witnesses heard by the grand jury, declined to discuss with the correspondent the specific nature of the offer made to him. It is known, however, that he told friends the man who represented himself as an emissary of city officials first asked for $250,000 to settle the suit out of court, then came down to $190,000.

Bus Franchise Inquiry.

After disposing of the bribery inquiry the grand jury turned to the situation wherein the Miami Transit Co., now in business under a permit, had sought an exclusive franchise to operate its busses in the city. The proposal was rejected by the voters.

Without naming names, the grand jury found that one of the Miami transit companies had employed Rate Expert Grady, then on the city payroll, to make a survey of transit conditions, and for this service had paid him $5000. This the grand jury found to be "fair and proportionate."

Indicted City Fathers of Gay Miami



R. B. FERGUSON.

JOHN W. DUBOSE.

THOMAS E. GRADY.

ROBERT W. WILLIAMS.

After the services had been performed, the grand jury said, Grady was then employed by verbal agreement for another year at a fee of $10,000. "What services, if any, were rendered by Grady under this arrangement, the grand jury is not advised or informed," it stated.

Grady, a moon-faced man who has handsome offices in one of Miami's best office buildings and does a wide business in rate work, declined to comment to the correspondent, either on his indictment or on the innuendo made by the grand jury in its summary of its inquiry in the bus franchise case.

Miami is one of Grady's best customers and his services are in demand by the municipality, in connection with matters concerning power, gas and water rates, operation of the city's docks and so on. His fees from the city for 1937 are said to have totaled more than $27,000.

City Debt Refinancing.

The grand jury next turned to an inquiry into the re-financing of Miami's $28,000,000 bonded debt. Originally the credit of the municipality was pledged to pay 5 per cent on this amount in interest, the bonds to be retired in lump sums after a period averaging 30 years. No sinking fund had been set up to meet the day of reckoning, however.

A year ago Mayor Williams appointed a committee to look into the pressing matter of re-financing, but when the committee returned with its recommendations, they were pigeon-holed, and instead the commission adopted a program known as the "Taber Plan."

Under this plan, now being consummated, the city's outstanding bonds will be refunded by a new issue maturing serially over a maximum period of 30 years with interest ranging from 2 to 4 per cent and with amortization continuing from year to year by the serial payment of principal, doing away with the necessity of a sinking fund.

Soucy, Swartsfeiter & Co. of Boston is head of the syndicate which has agreed to dispose of the bonds and Norman S. Taber & Co. of Cleveland, from which the plan gets its name is financial adviser in the deal, its fees to be paid by the refunding agent.

For this service and the privilege of bidding as the bonds are offered for public sale, the refunding agents are to get 3 per cent of the par value of all refunding bonds, which will be a minimum of $740,000.

Grand Jury's Comment.

On this fee the grand jury made no comment, but it did lift its eyebrows at the revelation that the Miami firm of Casey, Walton & Spain was to get a fee of $150,000 in the transaction, while the New York law firm employed to pass on the validity of the bond issues and other matters was to get only $15,000.

"Whether the (Taber plan) proposal was good or bad, there is no doubt that the same was railroaded through without proper consideration of any expert advice other than that of Mr. Taber, over the protest of members of the committee and two members of the City Commissioners, and without the dissenting members having an opportunity to study and analyze the proposed plan," the grand jury said.

"While the jury can find no direct or positive evidence of corruption in regard of this, we are, however, suspicious of the circumstances surrounding the making of the proposal to the City Commission.

"The first we hear of this syndicate is a wire from them that they are not interested in competitive bidding, and an answer to that wire, by a local attorney, that this was a 'sweet proposition.'

"We are also suspicious of the extraordinarily large legal fee paid to a local firm of attorneys employed by the syndicate of brokers whose proposition for refunding was accepted by the city. . . . It appears that the only substantial service rendered by these attorneys was in the negotiating with the three city commissioners to secure their approval and adoption of the syndicate's refinancing plan.

"The amount of this fee, part of which has already been paid, is significant when compared with the fee of only $15,000 to be paid the bond attorneys in New York for validation proceedings."

The lawyer who denominated the bond deal "A sweet proposition," was L. O. Casey, head of the law firm of Casey, Walton & Spain, occupant of a spacious suite in one of the finest of Miami's gleaming office buildings.

Casey died several weeks ago, but Miller Walton, Georgia-born partner, explained to the correspondent just where his firm stood in the matter.

"Mr. Casey meant what he stated," Walton, a slim, youngish man, said. "It was a sweet deal. Miami's bonded indebtedness was rearranged so that the city could pay it off without inconvenience, and there was a good fee in it for all concerned. It is true that this firm will get a fee of $150,000—for legal services. While we admit that it is a large fee, we think we have earned it."

The remaining partner in the firm is husky Frank O. Spain, who formerly was an end on the Florida University football team. Still active in the promotion of amateur sports, he frequently acts as an official in Southern football games.

Miscellaneous Findings.

Apparently the grand jury went hastily over other matters on its agenda, but it did examine many persons active in the underworld, and seemingly it was from their testimony that it made the deduction that the bulk of the Miami bookmaking business was controlled by the syndicate. It was unable to find any evidence of similar domination of bolita, the numbers racket, which is patronized by thousands, or of prostitution.

It had nothing to say about the games, variously denominated as lotto, bingo and otherwise, which flourish in the area, particularly in Miami Beach, where persuasive "cappers" persuade the visitor to take a hand. These games are played in large halls, open to the sidewalk on the street side, where hundreds sit in stalls and try their luck. The game is one of many activities which gives to Miami the aspect of a county fair, put on by Coney Island promoters and staged in surroundings designed by a movie production department.

Who's Who of Indicted.

Mayor Williams, most prominent of those indicted by the grand jury, has been a Commissioner since 1935 and was elected Mayor by his fellow Commissioners after the May election of last year. He is 43 years old and, so he told the correspondent, has no occupation except being Mayor, for which he gets $150 a month plus an annual contingent fund of $2000 for entertainment and the like. His only other public office has been that of Justice of the Peace. At odd times, he said, he has worked in the real estate business.

Voluble and precise of speech, the Mayor, in a discussion of his indictment, attributed it to the fight he had made on the power company and to his insistence either on an equitable settlement of the rate suit or its adjudication by the Federal courts. Just now, he said, he is in favor of fighting it out in the courts.

Commissioner Ferguson, who has a lucrative practice as an osteopath, declined to comment on the indictment.

Not so Commissioner DuBose, a lawer, who has told friends he will be a candidate for Governor in 1940.

DuBose, who has held office in Jacksonville as Assistant City Judge, Probate Judge and Justice of the Peace, declared heatedly that the whole thing was due to the opposition of the power company and announced he would fight them to the last ditch. A large man in the late 50s, he is a practical politician. Whether the power companies are on his side in the campaign makes no difference anyhow, he said, "because they don't control any votes, anyhow."

Like Mayor Williams, he declared that the charge of attempted bribery made by the grand jury was without foundation in fact. Going the Mayor one better, he asserted it was all a frame-up.

SCHOOL BOARD GROUP TO PLAN FOR NEW BUILDINGS NAMED

Dr. David C. Todd to Head Three in Drawing Up Long-Range Scheme for Construction.

A special committee of the Board of Education to draw up a long-range plan for construction of needed school buildings was appointed yesterday by President Edward A. Ferrenbach. It comprises Dr. David C. Todd, chairman, who is a member of the National2 School Housing Committee; Dr. Rudolph Hofmeister and John A. Fleischli.

Its creation was authorized by unanimous vote of the board last Tuesday on a motion by Mrs. Haymer Lowenhaupt, as the result of reports by Building Commissioner George W. Sanger and Superintendent of Instruction Henry J. Gerling that nearly one-third of the school buildings in use did not meet modern fireproofing requirements and were otherwise unsatisfactory.

Personnel of a delegation to make a junket to the convention of the American Association of School Administrators, opening in Atlantic City Feb. 26, was announced by Ferrenbach. In compliance with the board's vote, he included himself and also chose Vice-President John J. Sheahan and three former presidents, Dr. Francis C. Sullivan, James J. Fitzgerald and Dr. Solon Cameron. The board appropriated $200 each for their expenses, in the hope they could have the convention brought to St. Louis next year.

Closing Time for Foreign Mail.

Parcel post for Germany and Great Britain and full European mails will close at the New Main Postoffice, Eighteenth and Market streets, at 9 p. m. tomorrow.

EVOLUTION OF CHURCH MUSIC

Illustrative Program to Be Given at Auditorium March 29.

A program of Catholic church music, arranged to demonstrate its evolution from its origin to the present time, will be presented by about 1000 parochial school children March 29 in the Opera House of the Municipal Auditorium, at the Music Educators' National Conference.

The program, under the supervision of the Rev. Sylvester Tucker, chairman of church music for the diocese, and given under the patronage of Archbishop Glennon, will consist of music relating to the birth of Christ. There will be an old liturgical chant, based on the Greek diatonic scale, a group of Christmas folk songs of various nations, and a cantata, "The Babe of Bethlehem," written by the modern French composer, Gabriel Pierne.

22 SUBMIT CONTEST SKETCHES

Steedman Architectural Fellowship Preliminaries Close.

Preliminary sketch competition for the twelfth annual Steedman Fellowship in architecture closed last night at Washington University. Twenty-two architects are seeking the $1500 prize, which provides for a year of European travel and study.

Judges of the sketch will be Arthur Koelle, Macon Abbitt and Frederick Dunn. The competition is limited to architectural school graduates between the ages of 21 and 31, who have lived in St. Louis a year and have had a year's experience in architecture. Washington University entrants are John Y. Brown and John W. Vaught.

LECTURE AT ART MUSEUM ON LANDSCAPE PAINTING

Lloyd Goodrich of New York to Give Illustrated Talk; Week's Gallery Program.

Lloyd Goodrich, research curator of the Whitney Museum of American Art, New York, will give an illustrated lecture on "One Hundred Years of American Landscape Painting," at 3:30 o'clock tomorrow afternoon at the Art Museum. There are many landscapes in the exhibition of American art at the Museum.

Other lectures and gallery talks on this week's program at the museum will be as follows: Tuesday, 11 a. m. Friday, 10 a. m. and Saturday, 3:30 p. m., talk on the special exhibition of paintings by American artists; Saturday, 1:30 p. m., drawing period for children; 2 p. m., museum games for children; 2:30 p. m., story hour for children: "A Prince's Chest," and talk for older children: "French Painters of the Eighteenth Century."

'THE TRUTH ON PALESTINE'

Miss Miriam Hayman to Speak at Shaare Zedek Center.

Miss Miriam Hayman, special writer for the Chicago Times, will speak tonight at 8 o'clock on "The Truth on Palestine" at a meeting of the New Zionist Organization of St. Louis at Shaare Zedek Center, Page boulevard and West End avenue.

Other speakers will be David Epstein, member of the National Administrative Committee of the New Zionist Organization of America, and Leo P. Pokres, chairman of the St. Louis group.

CLARENCE EYSTER DIES

Secretary of Circulation Managers' Association Stricken in Peoria.

Special to the Post-Dispatch.

PEORIA, Ill., Feb. 12.—Clarence Eyster, chairman of the board of managers of the Peoria Star and secretary of the International Circulation Managers' Association, died here today from a heart attack suffered a week ago. He was 55 years old.

He had been connected with the Peoria Star since 1902 when he accepted the position as circulation manager. In 1920 he became chairman of the board. He just completed a term as potentate of Mohammed Shrine. He is survived by a wife, two children and two grandchildren. Funeral services will be held Tuesday afternoon from Scottish Rite Cathedral.

CHILDREN'S AID SOCIETY WORK

655 Cared for in Foster Homes Last Year.

The Children's Aid Society, a United Charities agency, provided full maintenance and care in foster homes for 655 children in St. Louis and the county during 1937, its secretary, Herschel Alt, reported yesterday.

The number was 39 fewer than the year before. The number of children newly accepted for care during the year was 112, less than half the total for the year before. Alt said the money available to the society in recent years has been less than half of what would be required to meet the full need. Its expenditures last year were $126,539, of which $107,397 was received from United Charities.

CO-OPERATIVE MEDICINE AND MEDICAL SOCIETY

Public Service Co. Employes' Mutual Benefit Association Under Investigation.

The Employes' Mutual Benefit Association of the Public Service Co., whose 4000 members pay $1 a month for medical and hospital care, is one of several health associations under inquiry by the St. Louis Medical Society.

Chief complaint against the Public Service Co. is that the corporation, rather than the employes' group, is practicing medicine. Attempts by the Medical Society to examine the books of the Employes' Mutual Benefit Association have been politely ignored, Dr. Max J. Bierman, chairman of the Medico-Legal Committee, said to a Post-Dispatch reporter yesterday.

The 11 salaried clinic physicians and the 50 doctors who visit ailing members of the association at their homes, are all members of the Medical Society.

How Association Operates.

The employes' association, now in its twenty-fifth year, was formed by a small group who felt they could not get adequate medical care. Now 93.3 per cent of the eligible street car, bus and shop employes are enrolled. The $1 a month which they pay is matched by an equal amount paid by the company.

That not only covers medical and hospital care for members but also medical care for their dependents. Operations performed on wives and children of members are paid for by the association, but not the hospital bills.

Members and their dependents receive care for all medical conditions except maternity cases and venereal diseases. In addition, a $500 benefit is paid on death to survivors of members of the association. The organization also pays $1 a day sick benefit up to 150 days.

Half of the association's income goes to pay medical expenses. The other half covers an insurance policy. The insurance company pays death, sick and injury benefits.

Provision for New Members.

New employes of the Public Service Co. receive physical examinations and an additional examination after a month's work if they wish to join the mutual benefit association. Families of members receive physical examinations each year or oftener if they wish.

When a member or someone in his family becomes ill, a telephone call is made to the association's office at 3903 Park avenue. A physician who has an office in that district is dispatched to the home. He treats the patient or sends him to the clinic. The doctor's bill, $2 for a day call and $3 for a night call, is paid by the association.

If a specialist is needed, the patient is referred to one. His bill, adjusted to the economic level of the patient, is paid by the association. The average salary earned by members of the association is $135 a month.

If a member wishes to go to a physician of his own choice, he may do so but must pay his own bill.

Vaccinations, Inoculations.

During the summer vacation period, children of members receive vaccinations against smallpox and inoculations for typhoid fever and diphtheria. The summer period is also used for tonsils and adenoid operations.

A ward is set aside for the association at St. John's Hospital, with a rate of $14 a week per patient. Those who wish a private room pay an extra charge.

Average age of members has increased from 39 in 1923 to 46 last year because younger employes are the first to be let out as the company's business declines.

Sick and injury benefits totaling $14,216 were paid to 535 members last year. Last year not one member withdrew from the organization and 181 new members enrolled.

During the year 39 members died. They had paid in $7052 and they and their beneficiaries received $23,301.

Chief Surgeon Is Head.

Receiver Henry W. Kiel of the Public Service Co. is ex-officio president of the mutual benefit association, but the actual head is the chief surgeon, who has held that position since the organization was formed. Any complaints are decided by the directors, 13 of whom are appointed by officers of the association and 13 elected by the membership at large. The directors collect dues at each Public Service Co. station.

The Medical Society has asked Attorney-General McKittrick to lend the use of his name for filing of a quo warranto proceeding in the Missouri Supreme Court to test the legal right of the Missouri Pacific Hospital Association, a corporation, to engage in the practice of medicine and surgery in its hospital here. The society also has under investigation physicians cooperating with the Wage Earners' Health Association.

ST. LOUIS HOLIDAY OBSERVANCE

City Offices and Exchanges Close for Anniversary of Lincoln's Birth.

The principal observance in St. Louis yesterday of the 129th anniversary of the birth of Abraham Lincoln was the closing of city offices, police courts, the Court of Criminal Correction and the Stock, Merchants' and Butter, Egg & Poultry Exchanges.

State income tax returns were received during the morning at the assessor's office. Banks, Federal courts and offices, circuit courts and the livestock markets were open as usual. Many workers had a customary Saturday half holiday.

EDEN ON DICTATORS AND DEMOCRACIES

Says Friendship Between Two Systems Must Not Become Impossible.

By the Associated Press.

BIRMINGHAM, England, Feb. 12.—Friendship "between democracies and dictatorships must not become impossible," Foreign Secretary Anthony Eden told a rally of the Junior Imperial League today.

"We do not wish to see a lasting cleavage of the democracies ranging themselves against dictatorships," he said, while at the same time acknowledging wide difference in purposes of the two political systems.

Eden conspicuously avoided specific discussion of Europe's current problems, but he criticised "pessimism and fatalism," asserting there was "no reason for pessimism."

"Amid the shrill conflict of rival ideologies our people hold to a middle course," he went on. "Neither extreme makes an appeal to us."

He cautioned against any assumption by other countries that "we are decadent." "Wrong deductions about this country have done great harm in the past," he said. "They can do still greater harm in the future."

Praising the League of Nations ideal, Eden said that "disappointment after disappointment would seem to have weakened the fabric of the League but its foundations remain—its spirit is inspiring us more and more today."

There have been newspaper reports of division in the Cabinet on policy toward Italy. Early friendship talks were forecast last week, but the Daily Express says today the Cabinet is in disagreement, that "Prime Minister Chamberlain wants to expedite matters" but Eden "thinks perhaps more haste the less speed."

Eden is understood to have made withdrawal of Italians with the insurgent army in Spain a condition for resumption of Anglo-Italian friendship.

FUNERAL OF PAUL A. FAUST

Painting Contractor for 40 Years Dies of Heart Attack.

The funeral of Paul A. Faust, painting contractor here for 40 years, who died of a heart attack Friday when walking in the 1900 block of Jefferson avenue, will be held tomorrow at 9 a. m. at Immaculate Conception Church, Lafayette avenue and Longfellow boulevard. Burial will be in SS. Peter and Paul's Cemetery.

He was 61 years old and lived at 3142 Geyer avenue. Many of his painting jobs were decorating church interiors. Surviving are his wife, two daughters, Mrs. James Yoch and Miss Lucille Faust, and three sons, John, Frank and Paul A. Faust Jr.

Medical Society Meeting Tuesday.

The St. Louis Medical Society meeting Tuesday evening will be under auspices of the junior section. Dr. Paul Max will speak on the function of the junior section in the society. Dr. E. Humber Burford will present a 20-year summary of urological neoplasms at Memorial Hospital, New York. Dr. Wendell G. Scott will describe the application of Roentgen kymography in heart disease. "Some Interesting Phases of Rheumatic Fever" will be the subject of an address by Dr. Max S. Franklin.

MRS. HENRY M. PFLAGER ESTATE IS $768,000

Husband and Son to Get Bulk of It Under Will— Inventory Filed.

A valuation of $768,730 was placed on the estate of Mrs. Alyce Barber Pflager, wife of Harry M. Pflager, senior vice-president of General Steel Castings Co., in an inventory filed in Probate Court yesterday. Mrs. Pflager died Dec. 9 at the Pflager home, 19 Kingsbury place.

Her estate includes corporation stocks with a market value of $283,189, bonds with a par value of $428,600, cash totaling $24,216, chattels valued at $6725 and real estate appraised at $26,000.

Her will directs that after a specific bequest of $5000 to the Women's Associatoin of Pilgrim Congregational Church and smaller bequests to relatives and servants have been deducted, the residue of the estate go to her husband and son, Henry B. Pflager.

TRUSTEES DECIDE TO RAZE ILLINOIS UNIVERSITY HALL

Rebuilding Would Have Cost $250,000 Request for New Structure Expected.

By the Associated Press.

CHAMPAIGN, Ill., Feb. 12.—A request to the Legislature for a special appropriation for a new University of Illinois campus building was expected today to result from the decision of the University trustees to dismantle University Hall.

The old structure, closed as unsafe Jan. 24 after plaster and steel beams fell in a classroom, could not be rebuilt for less than $250,000, the trustees announced.

The trustees decided to raze the building after hearing the report of W. S. Wolfe of Detroit, special engineer employed by the board to make a structural survey of the building.

The proposed new building would be used mainly for classroom purposes.

Alumni leaders have discussed a million-dollar Illini Union building on the present site of University Hall, a proposal which may come before alumni directors in a meeting March 2.

TALKS ON NATIONAL DEFENSE BEFORE LUNCHEON CLUBS

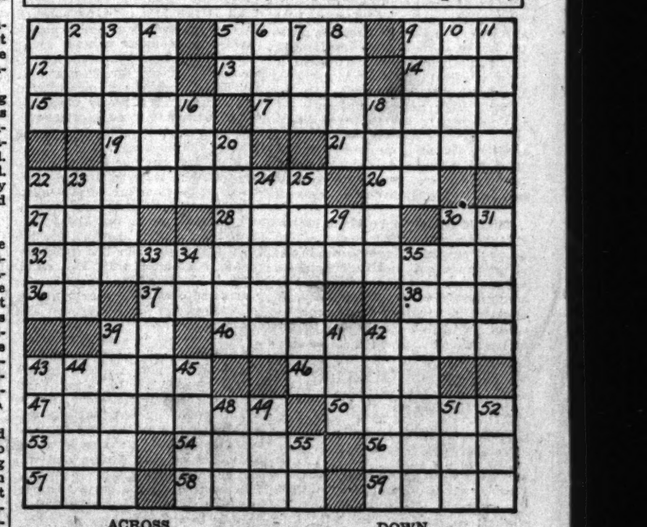
Part of Program for Feb. 12-22 Announced by Reserve Officers' Association.

A series of talks on national defense was announced yesterday by the St. Louis Chapter, Reserve Officers' Association, as part of its program in connection with National Defense Week, Feb. 12-22. Radio addresses also are being presented over local stations.

Talks will be given before noonday luncheon clubs this week as follows: Tuesday, Executives' Club, Hotel Statler, speaker, Maj. William R. Gentry Jr.; Wednesday, Downtown Lions' Club, Hotel Statler, Lieutenant-Colonel James J. Milligan; Thursday (three talks), Rotary Club, Hotel Statler, Maj. Louis L. Luth; Kiwanis Club, Hotel Statler, Commander Gordon Hall, and Maplewood Optimist Club, speaker to be announced later; Friday, Civitan Club, Hotel Statler, Col. Ballard Lyerly.

TODAY'S CROSSWORD PUZZLE

(The answer will be found in the Classified Advertising Section)



ACROSS.

1. The herb dill
5. Pronoun.
9. Cut down.
12. American Indian.
13. English river.
14. Poem.
15. Rustling sound.
17. Self-propelled hauling machine.
19. Snatch.
21. In that place.
22. Ridicule.
26. The butt of the joke.
27. River between Brazil and Paraguay.
28. Drinking vessel.
30. Mystical Hindu word.
32. Including much.
36. Plural ending.
37. Drew together.
38. Clear profit.
39. That fellow.
40. Cherish as precious.
43. Sun-dried brick.
46. Mark of a blow.
47. Spanish dances.
50. Every day.
53. Before.
54. Operatic solo.
56. Supplication.
57. Largest Scotch river.
58. Having nothing or no one between.
59. Search.

DOWN.

1. Exclamations of pleasure
2. The present time.
3. Short pithy saying.
4. Jewish month.
5. Symbol for tantalum.
6. Strike.
7. Sin.
8. Animal food.
9. Religious musical composition.
10. Scent.
11. Existed.
16. Owns.
18. Lower parts of faces.
20. Divide into two equal parts.
22. Kind of fish.
23. Epic poem.
24. Not the same.
25. Required.
29. At home.
30. Across.
31. Measure.
33. West Point freshman.
34. Sun god
35. Useless.
39. Full of perforations.
41. Help.
42. Breaks without warning.
43. Encourage.
44. David Copperfield's first wife.
45. Biblical character.
48. Native metal.
49. Half dozen.
51. Shelter.
52. Tibetan ox.
55. By.

"Of Making Many Books"

EDITED BY JOHN G. NEIHARDT

PERFECTION WAS HER JINX

THIS PROUD HEART. By Pearl S. Buck. (Reynal & Hitchcock, New York.)

"THIS PROUD HEART," Pearl Buck's first novel with a plot laid outside China, proves conclusively that her gift is not limited to the portrayal of Oriental life. Her material is human nature, and, contrary to the modern trend, her characters are of a stature that makes them worthy of sympathetic study. Such a one is her present heroine, whose only fault lay in her humbly realized superiority to all about her.

As a little girl Susan Gaylord had wept from loneliness to hear people call her "a strange child." As she grew older, she learned to dread the admiration, humbly or querulously given, which set her apart from her friends and family. But she knew herself to be capable of all things, and as she went about the keeping of her husband Mark's house, the making of a dress or the modeling of a head in clay, she sang exultantly, "Oh, that will be glory for me!" But soon she found that from Mark she must hide her joy in sculpture, as from David Barnes, her teacher, she must conceal her contentment in being Mark's wife and housekeeper. Nevertheless, when Mark died of typhoid, he died in bewildered unhappiness because he had not been able to possess her completely, artist as well as woman.

* * *

Blake Kinnaird, whom she later married, asked of her only passionate love, and, himself an artist, resented her greater talent. Willing, as always, to compromise with the inadequacies of her loved ones, Susan sacrificed herself in many ways to make him happy, but deny her desire to carve and model she would not, with the inevitable result that they separated. And Susan, who was capable of so many things, found herself forced by the mediocrity of those about her into a narrower scope. "Women were not her close friends because she did what they did and too much besides." Her sister had never loved her because of her overshadowing perfection. Her little daughter shrank from her embraces "because her own slight warmth was not enough for her mother's too rich loving." She had been too much for Mark and Blake and David Barnes. "She was too much for everyone, and none could fill her and each knew it and went away."

* * *

Because, like Maugham's "Of Human Bondage," such a novel must be largely autobiographical, it is deeply moving. But it also appeals so strongly to the mind that the first half, at least, is as intriguing as a detective novel. Uncannily, we learn to apprehend Susan's changes of mood before we are told of them. When she descends from her attic at the end of a day of absorbing work, we feel with her the melancholy need of human companionship. We know the exact moment when, satiated with art, she will plunge into her housekeeping and when, satisfied in her need for homely tasks, she will return to artistic creation. The author has succeeded even in imparting Susan's tactual sensations when fingering the object which she will reproduce, and also the tempo and shock of the sculptor's mallet swinging down on the chisel.

Pearl Buck's style is more strong than beautiful, but the story has an emotional surge, quite independent of style, which carries it swiftly toward a conclusion of the heroic proportions and inevitability of classic tragedy.

—Sophia Fox Kenamore.

The Strangeness Of Life

BURMESE SILYER. By Edward Thompson. (E. P. Dutton & Co., New York.)

HERE is an adventure story with a difference, although the plot in outline is not remarkable. With 18 months to live, Clive Powell resigns from the Indian Civil Service in order to seek out an old friend discharged from that service years earlier, now Raja Gabriel, chief of a nation of head-hunters in northeast Burma. The journey itself is difficult, and upon arrival in Buddhawbe, Powell walks in on an intrigue which involves the treasure in silver and jade to be found in Raja Gabriel's hills.

* * *

This, on the surface, is an ordinary situation, but Mr. Thompson is not an ordinary writer. What competent author of adventure tales would neglect the opportunities offered him by the thrills of that perilous journey? Yet this author's version of it flows as smoothly as a description of a quiet stroll around the block. The difficulties are slurred over, the emphasis is always diverted from outward dangers to the inward experiences of the man Powell. In the same manner, throughout the book this remarkable Mr. Thompson deliberately understates the thrills, "spoils" his effects.

For one observes after a while that he has not intended to write a thriller at all. "Burmese Silver" is the story of Clive Powell who has 18 months to live. Like a philosopher who ornaments his desk with a human skull, to remind him always of the great fact of death, Powell carries about with him through all his adventures the mental image of a death's head; and the skull is his own. To such a man, physical adventure is nothing, his inner life everything. So, to Powell, it is not the difficulty of the journey to Buddhawbwe that matters, but his friendship with Gabriel. What is important is not that the silver and jade are saved for the empire, but that Powell's own integrity is saved for himself.

* * *

That is the attitude which makes this book remarkable, giving to every line the flavor of life's strangeness. And Mr. Thompson, while he seems to be writing a tale of fantastic adventure, is actually engaged in exposing those realities whch lie behind the casual masks of living. —W. L. Knickmeyer.

A Nightmarish World

BOUNDARY AGAINST NIGHT. By Edmund Gilligan. (Farrar & Rinehart, New York.)

IT IS a strange and extravagant world that Edmund Gilligan creates in "Boundary Against Night"; a world peopled with tortured souls given to declamations of violence and beauty, punctuated by bursts of loud, ironic laughter. There is a nightmarish quality in the novel, and like a nightmare its irrelevancies seem fraught with some frightful and important symbolism.

The characters are more representative of forces in a distintegrating society than actual people. There is Coventry, blinded by the war, a Boston arsitocrat, kindly, intelligent, wandering forlorn in a dissolving world, with his love for Laura, vaguely drawn but altogether lovely, his only sure tie to life. There is Hargedon, the handsome, lewd cop, driven by desperation into a police strike. There is Napoleon, a police captain, filled with a brooding love for his fellow men, tortured by visions of a moral darkness coming upon the world. There is Felix who brought his amputated arm home from France to bury in the family cemetery. There is a horde of prostitutes, petty criminals, frightened shopkeepers, and there is a pursed-lipped, meager-voiced Calvin Coolidge bobbing like a balloon on a thin string of platitudes above the incredible din caused by a handful of men leaving their beats.

"Boundary Against Night" is a powerful book filled with scenes of eerie beauty, but one could wish that all the characters weren't quite so enigmatic, and that a few people were left to die in their beds. Edmund Gilligan has a great deal to tell and a style that sometimes rises to magnificence and sometimes trembles on the verge of bathos. Despite its lack of discipline, its insufficient character development, this is a first novel of importance and significance.

—Dorothy Hinds Spear.

When a Lady Was King

SINABADA. By Elinor Mordaunt. (Greystone Press, New York.)

WHEN Elinor Mordaunt, indefatigable traveler, came by ketch to the Trobriands, cannibal islands, the word went around that the king of all the "dim-dims" (white people) had arrived, and they called her Sinabada, which means lady king. It was all right with her. She could order the cannibals around, and that was something, but there were drawbacks — the many pigs that they brought as presents. There was already a king, but he was getting old. A discussion arose as to which should reign. It came down to a question of stature. The two stood back to back, and Mrs. Mordaunt won by half an inch and was acclaimed Sinabada. The regular king sulked a little, but was placated with two tins of bully-beef and a pink handkerchief. To show that there were no hard feelings on his part, he gave the lady king two white fowls and a pig.

* * *

Going about among the islands, Mrs. Mordaunt had as porters 20 jailbirds borrowed from the Resident, all murderers. She might have had thieves, but she did not care to risk them, thieving being a habit and murder, for the most part, an incident. Crowned with flowers, Sinabada reigned over the 60 islands for a couple of months, attended by the 20 murderers, until she grew tired of reigning. Then she went away.

The only thing she regrets about it all is the loss of a pink pearl. On one of the islands she met a Turkish pearl-buyer whose wife was very ill. Mrs. Mordaunt nursed her and saved her life. In gratitude the Turk gave her a magnificent pearl. Lacking a better place for it, she sewed it into one of her garters and lost it while pushing through the bush next day.

There was another loss when a far too tidy steward threw overboard the precious orchid plants she had collected in the New Guinea and Dutch Islands. But always she gained more than she lost, for the book that she calls her autobiography, beginning with her childhood in England, is packed with pearls and orchids of remembrance, collected in her journeyings by land and sea.

* * *

Remembering her afflictions, Mrs. Mordaunt concludes that nature never intended her to go gallivanting about the world alone, but it is not to be doubted that she will keep on going to the end. Closing her story, she says she is going away, but only to Africa, and will be back tomorrow,

Tomorrow all the stay-at-homes, in whose stead she journeys, will be waiting to welcome her.

—F. A. Behymer.

Two Novelettes By Ferber

NOBODY'S IN TOWN. By Edna Ferber. (Doubleday, Doran & Co., New York.)

ONE of the most American of writers, Edna Ferber has always been primarily interested in the heroic and romantic past of our country. She has envisioned the development of the nation in terms of the pioneer tradition. The flux and change present in today's civilization, therefore, have bewildered Miss Ferber and made her decidedly pessimistic.

This attitude of mind is most obvious in the second of the two novelettes in this volume. The theme of "Trees Die at the Top" is the general unworthiness of the effete and capricious modern generation which is a beneficiary of the struggles and labors of valiant forebears. A trip to California made by Jared Content and his family upon a luxurious fast train is skillfully compared with a cross-country journey undertaken in 1849 by Jared's grandfather. The contrast of the characters of yesterday's and today's travelers is certainly pointed. The effect of the whole, however, is marred by a decidedly acid tone of moralizing upon the deficiencies of the young and by a one-sided exposition of both scenes.

* * *

A less prejudiced and more significant presentation of life is made in the first story, "Nobody's in Town." After a scanting reference to the superficial society women who believe that "nobody that counts" can possibly stay in New York in the summer, Miss Ferber forgets her rancor in her interest in the mysterious existences of the great city's submerged thousands. Here is a series of vivid character sketches of a group of people whose lives by chance touch one another: the Italian garbage man on his wedding eve, the old Irishman proud of his job at the water works, the Negro maid who supports a Harlem genius, the scheming vegetable dealer, and the janitor's daughter playing at being a romantic lady. In the tense, hot atmosphere of the summer streets emerge the dramas which are hidden beneath the commonplace exterior of the city.

* * *

In both of these novelettes Miss Ferber has shown a decided skill as a painter of miniatures. The brief flashes given of the pioneer venture tell the story of the heroic journey better than many a full-length novel could have done, while the portraits in "Nobody's in Town" are skillfully suggestive, showing the struggles and aspirations of whole lives. It is not in ironic comment or appraisal of the contemporary scene that Miss Ferber's strength lies, but rather in the creation of real situations and living characters.

—Mary Stephanie McDermott.

Notable Spanish Novel

MR. WITT AMONG THE REBELS. By Ramon J. Sender. (Houghton Mifflin Co., Boston.)

THE Spanish civil war has had one important literary result: acquainting American readers with the work of Ramon J. Sender, who has been enthusiastically hailed as one of his country's greatest contemporary writers. Four of his books, all dealing with war and revolution in Spain, have appeared in English since the conflict began. Whether the strife portrayed is of the past or the present, all these writings have been freighted with immediate significance.

* * *

This time, Mr. Sender goes back to the rebellion of 1873, to portray satirically the dilemma of a sober English liberal when confronted by revolution. Mr. Witt is middle-aged, and married to a Spanish beauty almost a score of years his junior. When the revolt begins at Cartagena, where he has been a consulting engineer for 15 years, Mr. Witt is vaguely sympathetic with the rebels, but remains aloof, watching the fighting from a distance through his field-glasses. Jealousy over his wife's relations with rebel leaders soon compounds his confusion. Until the end, he remains perplexed, repressed, helpless.

The portrait is so patly in keeping with the Spanish loyalists' disappointment over the British Government's actions, in the non-intervention fiasco and otherwise, that it would seem to have been aimed directly at the present situation. This is not the case, however, for the book was completed in November, 1935, some eight months before the civil war began. Mr. Sender's novel thus takes on a prophetic aspect which does credit to his judgment and skill at character analysis. So accurately did he cut the cloth for his "Victorian liberal" that the suit fits the Mr. Witts of today.

* * *

It is perhaps easy to read more into the book than the writer intended or could have known. Disregarding its political implications entirely, however, it is still a well-developed character study and a realistic account of war and its bystanders. —Ferd Gottlieb.

GARDEN BULBS IN COLOR. By J. Horace McFarland, R. Marion Hatton, and Daniel J. Foley. Designed by Walt R. Huber. (The Macmillan Co., New York.)

Contains 275 color pictures and numerous halftones, illustrating more than 60 genera now in cultivation. The text, although brief, describes each plant, evaluates it for the home garden, and gives essential information as to culture.

LANDSCAPE BY ALBRECHT ALTDORFER



From "Art Without Epoch," by Ludwig Goldscheider, an anthology of works of art collected from the treasures of four thousand years. (Oxford University Press, New York.)

He Couldn't Find His Youth

BLACK AND BEAUTIFUL. By Marius Fortie. (The Bobbs-Merrill Co., Indianapolis.)

MANY men find their escape from the humdrum reality of modern mechanical civilization in vague wish-dreams pegged to such glamorous names as Samarkand, Tahiti, Zanzibar. Now and then the lure of such faraway places becomes irresistible to a Rimbaud or a Guaguin. Disappointment generally follows. Modern man cannot escape his neuroses by going primitive any more than the chick can go back into the shell. But there may be exceptions.

* * *

Marius Fortie seemed such an exception. At the turn of the century he left his native Italy to plunge into the jungles of East Africa. For five years he led his safaris through the wilderness, battled fever, thirst, insects and wild beasts, dealt with suspicious native chiefs and embittered white Government officials, established new trade routes, and planned an economic empire. His best friend was an Ethiopian chieftain; his values and standards became those of the jungle. Then, in a sudden fit of revulsion caused by a woman's chance jest, he cast the whole structure aside, drove his Ethiopian comrade from his camp at the point of a gun, abandoned his plans and his career. The West, the white man's civilization, was calling.

* * *

Thirty years later he returned, unsatisfied and unfulfilled by life in America, to search out the few threads that might connect prosaic middle age with glorious youth, to look for his wives and the progeny he had scattered so lavishly, perhaps to die on the trail. Things had changed in the jungle. The old-time safari had given way to railroads and motor trucks; the hard German rule had been exchanged for an officious British mandate; the natives were being ruined by taxation, the men drawn away from their homes to work in mines and on roads, whole villages moved in clumsy efforts at combatting disease and improving administration, domestic and tribal relations snarled by pompous courts whose judges did not understand the language of their petitioners.

* * *

Dreams cannot be dreamed again, and the second African experience was in no wise a reliving of the first; still Fortie did not find it particularly disappointing. Many of his children were living, with families of their own; some of his friends survived, growing old in dignity; the adventurous life of the safari held the familiar enchantment. He returned to write this book about his life, and to ask that white men keep their fingers out of the lives of the blacks. It is unfortunate that the logic of history and economics will make his plea ineffectual. —Jean Winkler.

In Ancient Rome As Now

AUGUSTUS. By John Buchan. (Houghton Mifflin Co., Boston.)

MARC ANTONY, His World and His Contemporaries. By Jack Lindsay. (E. P. Dutton & Co., New York.)

TWO books of recent issue illustrate again the old saying: the more things change, the more they are the same. The setting is Rome; the period that of Caesar and Augustus; the authors, John Buchan, otherwise Lord Tweedsmuir, Governor-General of Canada, and Jack Lindsay, an Australian of classic bent. Both work from the same set of facts. Both present evidence to support substantially the same conclusions, but their two books could hardly be more different.

* * *

Buchan ignores no data, his reasoning processes are accurate, his intuitions recommend themselves, and he remains urbanely liberal, inclined to the Right; of the two, he is the more content to let the story speak for itself. Lindsay, equally conscientious, is definitely of the Left. He makes a Marxian synthesis, and if it lacks material in spots, he is frankly not averse to trotting out his inferences and arguments even to the third and fourth degree.

It is impossible to read of Rome when the Republic was dying and the Empire was still to come without recognizing fairly detailed analogies with conditions today. Some of the more florid prophets of 1938 have alluded to the fact. Briefly, the wealthy become wealthier and more powerful while the poor grow poorer and more desperate. The machinery of government falls so far short of meeting the needs and easing the social pressures of the times that the question is up of making it do or trying something else. Continuing, one might pose Henry George with the Gracchi or Dr. Townsend with Clodius. It would be forcing the parallel to match the master politicians, Caesar and Roosevelt, or, for that matter, the orators, Marc Antony and John L. Lewis; but the general correspondence of the patterns of then and now, established by Buchan and Lindsay, cannot fail to impress.

* * *

Buchan centers on Augustus, avowedly to demonstrate that he was no mere successor of his great uncle, but a man of solid contributions of his own—a genius not of any extreme, but of the golden mean of commonsense. Lindsay is more interested in Antony. Both agree, albeit unoriginally, that the record cuts Cicero down to size, leaving him little but his rhetoric, and both agree that neither Caesar nor Augustus can by any stretch be imagined into a Mussolini.

Of the two, Buchan provides the easier, pleasanter reading, but Lindsay is the more provocative and stimulating.

—Harold Tecumseh Meek.

POPULAR FAVORITES

ACCORDING to reports received from 73 booksellers throughout the country, the books now most in demand stand as follows in order of popularity:

FICTION

THE CITADEL, by A. J. Cronin, reported by 67 booksellers out of a total of 73; **NORTHWEST PASSAGE,** by Kenneth Roberts, 61; **THE PRODIGAL PARENTS,** by Sinclair Lewis, 52; **THE RAINS CAME,** by Louis Bromfield, 46; **THE TURNING WHEELS,** by Stuart Cloete, 32; **WINTER IN APRIL,** by Robert Nathan, 28.

NON-FICTION

THE IMPORTANCE OF LIVING, by Lin Yutang, 56; **MADAME CURIE,** by Eve Curie, 49; **HOW TO WIN FRIENDS AND INFLUENCE PEOPLE,** by Dale Carnegie, 43; **THE ARTS,** by Hendrik Willem Van Loon, 38; **AMERICA'S SIXTY FAMILIES,** by Ferdinand Lundberg, 29; **RED STAR OVER CHINA,** by Edgar Snow, 24.

Rich Experience, Rare Skill

THE SWORD AND THE ROSE. By A. W. Smith. (Little, Brown & Co., Boston.)

SINCE Mr. Smith is a Sandhurst graduate, was wounded in France, served as a volunteer with Denikin's White Army in Russia, and then rejoined his old regiment for several years of duty in India, it is not surprising that he should have some interesting tales in his knapsack. In addition, he is one of those rare individuals who can write intelligently, interestingly and skillfully of things based on rich experiences. That is proved in the first three paragraphs. There isn't a dull sentence or an overwritten one in the 464 pages devoted to his story of the officers and men of the Herefords, famous British regiment of the line.

* * *

The tale opens in the officers' mess, where even the candles are "soldierly, lean and erect, like Files on Parade," and knives, forks and spoons are "rigidly dressed by the right." The officers, just back from the Army of Occupation in Germany, are discussing their impending tour of duty in India. Outstanding among them are: Col. Plant, a holdover from Boer War days; Maj. Horder, truculent and hard-drinking martinet, who has no friends; Maj. Vivoro, big game hunter; Capt. Reyne, gentleman-officer with a handsome income; Capt. Clamp, who won his saber on a Flanders field; Lieut. Boykett, who fooled the medical board and stayed despite the head wound that menaces his sanity; Lieut. Mansfield, most promising of the subalterns; Lieut. Pribram, debt-ridden cad and shirker.

* * *

The story is without conventional plot, and yet it is more than a series of episodes. The interest lies in the way the regiment ties together the lives of the officers, their families and the men. Each is presented in a most convincing manner. For this reason it is quite easy to see why Vivoro, with his high ideals, chooses death from the claws and fangs of a tiger after his friend's wife has led him into an affair with her. Boykett, striving to carry on, comes to an unhappy end. Pribram, after making a donkey of himself, goes down to obscurity.

* * *

Horder meets death and Mansfield distinguishes himself in a thrilling fight with tribesmen in the hills. The battle, which is the dramatic highlight of the book, is described with a simple realism unsurpassed by Kipling. The whang of bullets, "spouting gouts of dust into the air" and chipping splinters from the rocks as the Herefords fight for their lives, should make the reader flinch and crawl a little deeper into the protective depths of his armchair. —Robert Randolph.

He Finally Saw Himself

MEN ARE NOT STARS. By C. A. Millspaugh. (Doubleday, Doran & Co., New York.)

MR. MILLSPAUGH'S sensitive first novel offers the portrait of an artist as a man—an arrogant, egotistical, and mercurial man—as seen through the eyes of his young son. Daniel O'Riordan, the father, had been an intractable rebel from the beginning of his artistic career. He was in revolt not against conventional technique but modernism. He persisted in executing mammoth historical canvases too huge for ordinary walls and too commonplace (though he believed them too original) for the taste of critics and patrons. The critics, O'Riordan snorted, were blathering idiots. "The world was inimical to Genius. Genius was born to suffer at the hands of men as ordinary mortals were born to suffer at the antenna, spines and barbs of insects." The O'Riordan family accepted implicity the father's estimate of himself.

* * *

Each summer the family followed a custom established by O'Riordan before his marriage. They made a tour of the rural regions, the headstrong artist (with difficulty and occasional temperamental outbursts) humbling himself to limn the portraits of people he despised. The proceeds of these excursions insured food for the winter, and, more important, materials for the epic paintings that never attracted the attention of those whose opinions counted. The wife and children were subjected to poverty and ridicule, but their faith in Daniel's genius and its ultimate recognition never diminished. The barn-like studio in Chicago to which they returned each winter was enlivened by the visits of other artists and writers, some successful, others embittered by the shadow of failure.

* * *

O'Riordan was sustained through many successive disappointments by his overweening ego, but as he grew older his doubts multiplied and he learned that "men are not stars or sunlight; they, like that moon, need outer loveliness to shine on them." Desperately, when he sensed his family's increasing disillusionment, he sought that "outer loveliness" he needed to illumine his own art and life. When he at last admitted that his talent had never been more than second-rate, he achieved victory through apparent defeat and earned once more the respect and affection of his family.

Mr. Millspaugh's writing has an engaging Celtic fluidity about it, skillfully combining simplicity and poetic fervor. A few of the minor characters, such as the Duchess and Mabel Geers, are slightly caricaturized, but all the O'Riordans are convincing and engaging. They deserve a place among the memorable families of fiction. —Jack Conroy.

THE JAPANESE PREDICAMENT

JAPAN DEFIES THE WORLD. By James Augustin Brown Scherer. (The Bobbs-Merrill Co., Indianapolis.)

DR. SCHERER, former president of the California Institute of Technology, has spent much time in Japan. Fresh from a Virginia college, he first went there 46 years ago as English instructor in the Japanese Imperial Government School at Saga. He wrote his first book on Japan just after the turn of the century, and he has been writing and lecturing about the Japanese more or less continuously ever since.

This equipment would seem to qualify Dr. Scherer for a timely discussion of Japan's place in the sun, now that the eyes of the world are anxiously on the Orient again. In any case, a report by him now is entitled to a thoughtful reading.

The gist of the author's thesis is that the people of Japan have been sold out by a small group of Fascists within the military who captured control of the Government and now run the war machinery to suit themselves. This Fascist force, he informs the reader, was at work through the shogunate for 650 years up to 1868, when it was temporarily overthrown in a civil war, which restored the Emperor to nominal power. Today it is again in full control, the hidden Mussolini being Gen. Jiro Minami, Governor-General of Korea.

* * *

If Gen. Minami is the villain of the piece, it also has its hero in the eyes of Dr. Scherer. He is Gen. Jinzaburo Mazaki, a friend of the author, who is described as representing the Japanese military at its best. A firm Emperor-worshiper who has refused to bow before the Fascist-industrialists, this exemplary leader was punished by the plotting minority which saddled him with responsibility for the uprising in the army two years ago this month.

So long as the Fascist clique controls and the Mitsui, Mitsubishi, Sumitiomo and Yashuda families maintain their monopoly of manufacturing in general and of munitions making in particular, so Scherer's thesis runs, the ordinary people will be oppressed and the Japanese war machine will threaten the peace of the world.

* * *

Many informed students of internal Japan would find this analysis less than adequate. In the first place, the long reign of the shoguns was feudal rather than Fascist. Second, the breakdown of the military is not so simple as it is made to seem. There are many splits, each group differing from the others in the extent and rapidity with which it would push forward Japanese conquest. Third, the villain and the hero cannot be so certainly pointed out. Among Mazaki's followers, for example, are those whose intense urge to nationalistic expansion is obviously a menace to Japan. Again, the Japanese people habitually accept what is thrust upon them. The inference that popularly achieved release is in the offing is hardly justified by history or present conditions.

But, read with this yardstick at hand, Dr. Scherer's book has its good uses. It is written engagingly, and there is a wealth of first-hand reporting of the author's varied experiences with the Japanese mind. (Emperor-worship, suicide, the geishas, the peasants, the controlling families are treated in separate chapters.)

And there can be no doubt as to the author's intentions. They are the best. He hates organized butchery and yearns for a world from which it will be banished. That is why he is stirred by what he finds in "his" Japan. —Irving Dilliard.

A Distinguished History

VIRGINIA, THE OLD DOMINION. By Matthew Page Andrews. (Doubleday, Doran & Co., New York.)

PREPARED under the sponsorship of the Virginia History Committee in response to a demand created by the restoration of Williamsburg and other historic shrines, this work has had the benefit of unusual facilities in research and collaboration. The scholarly attainments of the author, whose previous works include "The Founding of Maryland" and "American History and Government," his association with the Yale University Press, and the fact that each chapter was printed in advance for international review, guarantee the high authoritativeness of the work. Its 600 pages are meticulously annotated and indexed.

* * *

Dr. Andrews traces the evolution of American government, in the framework of Virginia, from the grant to Sir Walter Raleigh to the establishment of the first colonial Legislature in 1619. Thereafter the commonwealth emerges a guiding force in the American scene, as colonial hardships and desperate military struggle give place to economic and cultural development, and these in turn to the tragedy of civil war which Virginia struggled so valiantly to avert. It is here and in the account of the dreadful Reconstruction days that the author, while no less the historian, becomes perhaps too feelingly the advocate. Bringing the record down to the present, he shows Virginia in the forefront of political experiment in her efforts to improve local government by introduction of city and county manager plans, and reviews the progress made in educational and health programs.

* * *

Scattered through the book are sidelights upon current situations which will pique the reader's interest. Farmers of today, for example, will chuckle, reading of the colonial debate over "cessation" or "stint" production of tobacco, when it was asserted that "the Exorbitancy of Planting hath swelld the Quantitie so much above the Consumption that . . . the Planter is noe way able to live by his Labour." To this view Lord Baltimore objected that "cessation" would deprive the commonalty "of their liberty, which they conceive is their birthright as Englishmen, of planting what quantity they please." Verily, there is nothing new under the sun! Some may be startled to learn that George Washington, as President, signed a bill for reasons he thought valid, while expressing doubts as to its constitutionality.

* * *

Notice of this work may be closed fittingly with the author's comment upon Jefferson's political philosophy, ringing with a prophetic fervor for our own day. Jefferson regarded "nothing in law or legal procedure, however buttressed with precedents or ancient in practice, sacrosanct, if on the one hand, it tended to work injustice to individuals or groups, or, on the other, grant special favors to individuals or groups." —Marie Bliss.

The Profession Of Thieving

THE PROFESSIONAL THIEF. By a Professional Thief. Annotated and Interpreted by Edwin H. Sutherland. (The University of Chicago Press, Chicago.)

OFFERED as a sociological textbook, the first eight chapters of this unusually readable volume are given over to a description of the profession of thievery by the late Chic Conwell, pickpocket, shoplifter and confidence man. In the underworld, Conwell informs us, thief is an "honorific term" applied to persons of special skill and training who make their living by "grifting (stealing) by non-violent methods." As so defined, thieves are responsible for only some 10 per cent of all robberies. The rest are the work of amateur and psychopathic "grifters" who have no status in the profession.

* * *

Police and prosecutors, we are informed, make their records by convicting "boot and shoe (amateur or psychopathic) grifters." The professional thief, frequently arrested, is rarely convicted, for the reason that he has the protection of the "Fix," a person or persons, found in every city, whose full-time job it is to weaken some link in the long chain of the law between arrest and conviction.

To the thief, the law is a system of "predatory control, a social disorganization." According to Conwell, most police are "burglar coppers" who "simply do not want to catch thieves except to get some money from them." Society is the thief's bread and butter, and he rejoices in its welfare because it contributes to his. His principal rackets "are the cannon (picking pockets), the heel (sneak-thieving from stores, banks and offices), the boost (shoplifting), penny-weighing (stealing from jewelry stores by substitution), laying paper (passing illegal checks, money orders and other papers), and the shake (extortion from persons engaged in, or about to engage in, illegal acts)."

* * *

Prof. Sutherland concludes with a discussion of thievery as a "social institution—a group way of life" with its own "techniques, codes, status, traditions, consensus and organization." He insists that there is no such thing as "organized crime" in the tabloid sense, though thieves do work in "mobs" of two or three and do assist each other with tips, loans, and so forth. He traces the genesis of thievery to the collapse of feudalism, pointing out that the ensuing industrial system has left an ever growing "leisure class without money," dependent on its wits for a livelihood. —Milton Lomask.



To buy, to sell, to call help or to recover lost articles, use Post-Dispatch Want Ads. Call MAin 1-1-1-1 for an adtaker.

JANUARY RAIL BOND LOSSES FURTHER CUT

Other Sections of New York Market Are Steadied by Carriers.

By the Associated Press.

NEW YORK, Feb. 12. — Rail bonds made further progress last week in reducing the huge losses suffered in the January selling debacle. Other sections of the bond market were steadied by this manifestation of support, but trading was at a great lagged.

Investment confidence in the carrier issues, shaken by the severe year decline, improved as the list took up a second week of buoyant recovery.

This appeared in the place of the earlier "fear psychology," engendered by the Erie's move for reorganization, which dominated the market through the long decline. Two contributing to the more hopeful sentiment on the railroad outlook was a widely expressed opinion the roads would be given at least a part of the requested 15 per cent freight rate increase. The ICC decision on this was expected before March 1.

The two weeks' rebound brought gains ranging from 4 to around 12 points in a large number of representative carrier issues, including those of Baltimore & Ohio, Cleveland Union Terminal, Erie, Great Northern, Illinois Central, New York Central, Northern Pacific, Southern Pacific and Pennsylvania. Even some inactive rails the recovery from the January lows ran from 5 to 15 points.

There was a modest revival of trading interest in certain industrial convertibles as related shares moved uphill. Utilities also tended to improve in the late sessions. Despite its breadth, trading continued in low figures. This suggested continued absence from the market of dealers concerned over the uncertain business outlook and political factors.

U. S. Governments moved sluggishly in a narrow trading range.

VEGETABLE MARKET

ST. LOUIS PRODUCE MARKET, Feb. 12.—The following report on prices paid today to produce dealers by purchasers of round lots of vegetables was made by the St. Louis Daily Market Reporter:

POTATOES—100-lb sacks Idaho russet Burbanks, No. 1, $1.30@1.40; 15-lb sacks $1@24c each; commercial and No. 2, $1.15@1.20; Colorado McClures $1.25@1.40; $1.25; Nebraska triumphs, No. 1, $1.20; Minnesota and North Dakota cobblers $1@1.25; triumphs $1.20@1.25; Ohio $1@1.25; Wisconsin cobblers $1.40.

SWEET POTATOES—Texas triumphs, bu hampers, $1.25@1.35; No. 2, 90c@$1; Florida bu crates triumphs $1.35@1.50; No. 2, $1.15@1.25.

Texas carlots—Nebraska triumphs $1.20@1.27½.

APPLES—California lettuce crates $2@2.50; Texas half crates $1.25; Louisiana bu $1@75c.

ARTICHOKES—California boxes $2.50@3.25; ½ bu crates $1.50@1.65.

BANANAS—Florida hampers wax $2.75; Jack Valentine $3@3.25.

LIMA BEANS—Florida hampers $2.50@3.50.

BEETS—Texas ½ bu crates $1.15@1.40; home-grown bu boxes 15@25c.

BROCCOLI—California pea crates $2.85@3.

BRUSSELS SPROUTS—California 25-lb cases $2.50@2.65.

CABBAGE—New York red, 50-lb. sacks, $1.25@1.50; Oregon old, per cwt., $3; Texas new, lettuce crates, green, $2.75@3; red, $4@4.25; Texas lettuce crates, $2@2.65; ½ crates, $1.35@1.60; ½ bu Savoy, 75c@$1; lettuce crates Savoy, $1.50; half crates, red, $1.50; lettuce crate, red, $4.

CARROTS — California lettuce crates, $2.25@2.50; Texas half crates, 85c@$1; lettuce crates, $1.85; Michigan bu, 60@65c; 50-lb sacks, 70@75c; Illinois bu 60@65c; ½ bu 40c; peck baskets, 22½c; 10-lb sacks, 70@75c; home-grown bu boxes, 25@40c.

CAULIFLOWER—California pony crates, $1.25@1.35.

CELERY—California half crates, $1.75@2.40; Florida howard crates, $2.25@2.50.

CELERY CABBAGE—Ohio 12-qt. baskets, 60@90c; ½ bu, $1.

CELERY ROOTS—Wisconsin bu, $1.25.

COLLARD GREENS—Louisiana bu 85@90c; Texas bu, $1.25.

CUCUMBERS—Indiana hothouse, 1-dozen boxes, $1.75; 2 dozen, $2.50; Illinois 2 dozen, $2.25@2.50.

ENDIVE — Imported French, 10-lb carton, $2; Texas bu baskets, $1; California lettuce crates, $2@2.50; Louisiana bu, 65@75c.

ESCAROLE — Louisiana bu, 40@75c; Texas bu and half crates, $1.

GARLIC—California, 5½@6c per pound.

GUMBO—Cuban 6-pan crates, $4.

HORSERADISH—Home-grown bulk, per bu, $1 to growers, fancy, $14@15; 1, $12.50@13; No. 2, $8@10.

KALE—Arkansas bu sacks, 50@65c; Virginia bu, 75c; Alabama 25-pound sacks, $3.

KOHLRABI—Texas half crates, $1.65; Louisiana bu, $1.

LEEKS—Home-grown, per dozen, 20@25c; Illinois 3-pound bunches, 15c.

LETTUCE—California 4-dozen, $2@2.50; 5s, $1.75@2.25; Indiana leaf, in bu, $1; Missouri, bu leaf, 75@80c; 10-pound baskets, leaf, 40@50c.

MUSHROOMS—Home-grown, quarts, 17@18c; Illinois and Missouri, quarts, 20@25c; Indiana, 1-pound cartons, 25c; 5-pints, 1000 pounds.

MUSTARD GREENS—Texas, ½ crates, $1.15@1.40; Alabama hampers, 75c; Louisiana bu, 90c.

ONIONS—50-lb sacks Idaho whites, $1.70@1.75; valencias, $1.50; Washington valencias, $1.70; Colorado valetncias, $1.35@1.50; white, $1.75; Minnesota yellows, $1.25@1.40; red, $1.40; Michigan yellows, $1.65@1.75; Iowa yellow, $1.20@1.25; red, $1.15@1.40; white, $1.35@1.40.

ONION SETS—Midwestern bu sacks, yellow, 65c; red and yellow, 65c.

PARSLEY—Texas half crates, $1@1.25; Louisiana bu and ½ crates, 50c.

PARSNIPS—Illinois, bu, 70@85c; ½ bu, 45c; pecks, 25c; home-grown bu boxes, 25@40c.

PEAS—California hampers, $2.75@3; Texas, $2.

PEPPERS—Texas 1½-bu crates, $2.25@2.50; Florida 1½-bu crates, $2@4.25.

RADISHES—Texas cherry reds, 90-bu crates, $2.25@2.50; Indiana icicles, 60@65c dozen bunches.

RUTABAGAS—Michigan hothouse, 5-lb bags, 35@45c; Indiana 30-lb cartons, 60@65c; 6-lb packages, 45c; Washington 40-lb sacks, $1.50.

ROMAINE—Louisiana bu, 50c.

RUTABAGAS—Canadian 50-lb sacks, waxed, 80@85c; Minnesota, 55c; bu, 85@90c.

SALSIFY—Home-grown, 25@40c per bunches.

SASSAFRAS—Indiana root, 15c per dozen.

SHALLOTS—Louisiana bbls, $7.50@8; half crates, $2.15.

SPINACH—Texas bu, Savoy, 50@75c; bu, flat leaf, 40c.

SQUASH—Florida, hampers, white, $3; marrow, $3.25; Illinois hubbard, $4.

SWEET POTATOES—Arkansas bu crates, 90c@$1; Kentucky bu Puerto Rican, $1; nancy halls, 75c; Tennessee nancy halls, 75@85c; Texas bu Porto Rican, $1.25; Illinois bu porto halls, 75c; Louisiana bu crates Puerto Rican, $1.20@1.25; home-grown bu boxes, 25@40c; red nansemonds, 75c@$1; Bermuda, 25@40c.

TOMATOES—Florida, Cuban and Mexican 10-lb baskets, $1@1.40; repacked lugs, $1.50.

TURNIPS—Texas lettuce crates, $2; bu crates, $1.25@1.50; 50-lb sacks, $1; 10-lbs, 70c; pecks, 35c; Louisiana home-grown bu boxes, 50@90c.

...BY ...EIHARDT

...E PREDICAMENT

...in the army two years ago this month.

So long as the Fascist clique controls and the Mitsui, Mitsubishi, Sumitiomo and Yashuda families maintain their monopoly of manufacturing in general and of munitions making in particular, so Scherer's thesis runs, the ordinary people will be oppressed and the Japanese war machine will threaten the peace of the world.

* * *

Many informed students of internal Japan would find this analysis less than adequate. In the first place, the long reign of the shoguns was feudal rather than Fascist. Second, the breakdown of the military is not so simple as it is made to seem. There are many splits, each group differing from the others in the extent and rapidity with which it would push forward Japanese conquest. Third, the villain and the hero cannot be so certainly pointed out. Among Mazaki's followers, for example, are those whose intense urge to nationalistic expansion is obviously a menace to Japan. Again, the Japanese people habitually accept what is thrust upon them. The inference that popularly achieved release is in the offing is hardly justified by history or present conditions.

But, read with this yardstick at hand, Dr. Scherer's book has its good uses. It is written engagingly, and there is a wealth of first-hand reporting of the author's varied experiences with the Japanese mind. (Emperor-worship, suicide, the geishas, the peasants, the controlling families are treated in separate chapters.)

And there can be no doubt as to the author's intentions. They are the best. He hates organized butchery and yearns for a world from which it will be banished. That is why he is stirred by what he finds in "his" Japan. —Irving Dilliard.

The Profession Of Thieving

THE PROFESSIONAL THIEF. By a Professional Thief. Annotated and Interpreted by Edwin H. Sutherland. (The University of Chicago Press, Chicago.)

OFFERED as a sociological textbook, the first eight chapters of this unusually readable volume are given over to a description of the profession of thievery by the late Chic Conwell, pickpocket, shoplifter and confidence man. In the underworld, Conwell informs us, thief is an "honorific term" applied to persons of special skill and training who make their living by "grifting (stealing) by non-violent methods." As so defined, thieves are responsible for only some 10 per cent of all robberies. The rest are the work of amateur and psychopathic "grifters" who have no status in the profession.

* * *

Police and prosecutors, we are informed, make their records by convicting "boot and shoe (amateur or psychopathic) grifters." The professional thief, frequently arrested, is rarely convicted, for the reason that he has the protection of the "Fix," a person or persons, found in every city, whose full-time job it is to weaken some link in the long chain of the law between arrest and conviction.

To the thief, the law is a system of "predatory control, a social disorganization." According to Conwell, most police are "burglar coppers" who "simply do not want to catch thieves except to get some money from them." Society is the thief's bread and butter, and he rejoices in its welfare because it contributes to his. His principal rackets "are the cannon (picking pockets), the heel (sneak-thieving from stores, banks and offices), the boost (shoplifting), penny-weighing (stealing from jewelry stores by substitution), laying paper (passing illegal checks, money orders and other papers), and the shake (extortion from persons engaged in, or about to engage in, illegal acts)."

FOR 1¢ A DAY...
Fiction Reviewed on This Page May Be Rented From OUR CIRCULATING LIBRARY
(Non-Fiction, 3c a Day)
"THIS PROUD HEART"
by Pearl S. Buck
CIRCULATING LIBRARY
Basement Balcony
FAMOUS-BARR CO.
Owned and Operated by May Dept. Stores Co.
We Give and Redeem Eagle Stamps

To buy, to sell, to call help or to recover lost articles, use Post-Dispatch Want Ads. Call MAin 1-1-1-1 for an adtaker.

...UARY RAIL BOND ...OSSES FURTHER CUT

...er Sections of New York ...Market Are Steadied by Carriers.

...e Associated Press.
...EW YORK, Feb. 12. — Rail ...s made further progress last ...h in reducing the huge losses ...ded in the January selling del...Other sections of the bond ...ket were steadied by this man...ation of support, but trading ...en lagged.

...vestment confidence in the car... issues, shaken by the severe ...year decline, improved as the ...k took up a second week of buoy... recovery.

...This appeared in the place of the ...ier "fear psychology," engen... by the Erie's move for re... ...anization, which dominated the ...ket through the long decline, ...e contributing to the more hope... sentiment on the railroad out... as the roads would be given at ...t a part of the requested 15 per ... freight rate increase. The ...C decision on this was expect... before March 1.

...The two weeks' rebound brought ...ks ranging from 4 to around 12 ...ints in a large number of repre... ...entative carrier issues, including ...e of Baltimore & Ohio, Cleve... Union Terminal, Erie, Great ...thern, Illinois Central, New ...rk Central, Northern Pacific, ...thern Pacific and Pennsylvania. ...e some inactive rails the recover... from the January lows ran from ...to 18 points.

...There was a modest revival of ...ling interest in certain industrial ...overtibles as related shares ...ved uphill. Utilities also tended ...improve in the late sessions. ...Despite its breadth, trading con... in low figures. This suggest... ...continued absence from the ...ket of dealers concerned over ...e uncertain business outlook and ...itical factors.

...U. S. Governments moved slug... ...ly in a narrow trading range.

VEGETABLE MARKET

...T LOUIS PRODUCE MARKET, Feb. ...the following report on prices paid ...day to produce dealers by purcha... of round lots of vegetables was made ...the St. Louis Market Reporter": ...TATOES—100-lb sacks Idaho russet ...ks, No. 1, $1.30@1.40; 15-lb sacks ...ho, each; commercial, and 10-lb. ...ks, Colorado McClure $1.25@1.40; ...al $1.35; Nebraska triumphs, No. 1, ...; Minnesota and North Dakota cob... $1@1.25; triumphs $1.50@1.60; ...ho bus $1@1.25; Wisconsin cobblers ...

...EW POTATOES—Texas triumphs, bu. ...ks, $1.25@1.35; No. 2, 90c@$1; FLO... ...ida triumphs $1.35@1.50; No. 2, ...@1.25.

...weet carlots—Nebraska triumphs $1.20 ...ks, $1.40.

...ABBAGE—California lettuce crates $2@ ...; Texas half crates $1.25; Louisiana ...@75c.

...OUTHERN ROOKIES—California boxes $2.50 ...5; 1½-box $1.50@1.65.

...ABBAGE—Florida hampers wax $2.75; ...ba bu. 60@75c.

...EETS—Midwestern bu sacks, ...@75c; red and yellow, 65c.

...ARSLEY—Texas half crates, $1@1.25; ...ba bu and ½ crates, 50c.

...ARSNIPS—Illinois, bu, 75@85c; ½ ...s 45c; packs, 25c; home-grown bu ...@40c.

...ABBAGE—California hampers, $2.75@ ...

...ARROTS—Texas 1½-bu crates, $2.25 ...Florida 1½-bu crates, $2@4.25. ...ERRIES—Texas cherry reds, 90... crates, $2.25@2.50; Indiana icicles, ...dozen bunches.

...ELERY—Michigan bothouse, 5-lb ...s 25@45c; Indiana 30-lb cartons, ...@2.50; packs, 45c; Washington 40... ...$1.50.

...ABBAGE—Louisiana bu, 50c.

...ABBAGE, Canadian 50-lb sacks, ...ard, 80@85c; Minnesota, 55c; ...@85c.

...ABBAGE, Home-grown, 25@40c per ...

...ANTALOUPES—Indiana root, 15c per doz... ...

...CAULIFLOWER—Louisiana bbls, $7.50@ ...; crates, 75c.

...ELERY—Texas bu, Savoy, 50@75c; ...h, flat leaf, 40c.

...HICORY—Florida, hampers, white, ...mmies, $3.25; Illinois hubbard, ...

...WEET POTATOES—Arkansas bu crates ...@$1.10; Kentucky bu Puerto ...@$1; nancy halls, 75c; Tennessee ...ancy halls, 75@85c; Texas bu ...Puerto Rican, $1.25; Illinois bu ...75c; Louisiana bu crates Puer... ...$1.20@1.25; home-grown bu ...ancy halls, 25¼@40c; red nanse... ...@75c; Bermuda, 25@40c.

...OMATOES—Florida, Cuban and Mexi... ...salads, $1@1.40; repacked lugs, ...

...URNIPS—Texas lettuce crates, $2; ...@2.50; 1½-bu sacks, $1.50@1.75; ...@2.50; packs, 70c; packs, 35c; Louisiana ...@90c; home-grown bu boxes, 50

WEEK ON NEW YORK BOND MARKET

By the Associated Press.

NEW YORK, Feb. 12.—Total sales of bonds on the New York Stock Exchange from Jan. 1 to date were $225,839,950, compared with $467,707,000 a year ago and $863,389,000 two years ago. Total sales during the week amounted to $29,684,875, compared with $59,194,000 corresponding week a year ago.

Following is a complete list of transactions, giving sales, high, low and closing prices:

UNITED STATES GOVERNMENT BONDS.

Range for 1938 High.	Low.	SECURITY.	Sales for Week.	High for Week.	Low for Week.	Close for Week.	Ch'ge for Week.	—Closing— Bid.	Asked.	Yield.
		Treasury.								
108-13	105-29	3¾s 43-40 Ju	17	108	108-29	105-30	*.1	105-31	106.3	.76
107-12	106-30	3½ 43-41 Mch	10	107-2	106-30	106-30	—.3	107-2	107-5	1.03
107-22	107-4	3¼s 41	10	107-12	107-8	107-12	*.3	107-10	107-13	1.07
108-19	107-18	3¼s 47-43 ..	78	108-8	107-30	108-8	*.4	108-7	108-9	1.74
108-6	107-2	3¼s 45-43 ..	28	107-22	107-15	107-22	—.1	107-21	107-25	1.79
108-1	107-14	3¼s 45-43 reg	4	107-14	107-14	107-14	—.19			
107-31	107	3¼s 46-44 ..	83	107-19	107-13	107-19	—.1	107-19	107-20	1.92
107-28	107-10	3¼s 46-44 reg	4	107-10	107-10	107-10				
113-11	112-2	4s 54-44	17	113-26	113-20	113-26	*.1	112-28	112.29	1.97
104-29	103-25	2½s 47-45 ..	66	104-9	104-2	104-9	/.5	104-9	104-12	2.12
103-20	102-14	2½s 50	190	103-5	103-1	103-4	....	103-4	103-7	2.05
111-22	110-27	3¾s 56-46 ..	3	111-5	111-5	111-5	—.8	111-5	111-9	2.21
108-11	105-6	3s 48-46	22	105-24	105-17	105-17	—.8	105-25	105-28	2.22
106-28	105-28	3¼s 49-46 ..	34	106-14	106-6	106-14	*.2	106-12	106-20	2.24
117-24	116-22	4¼s 52-47 ..	12	117-12	117-6	117-12	—.4	117-10	117-12	2.24
117-7	117-7	4¼s 52-47 reg	2	117-7	117-7	117-7	*.21			
103-29	101-30	2¾s 51-45	201	102-17	102-17	102-17	*.7	102-15	102-16	2.46
106-20	105-19	3¼s 52-49 ..	89	106-8	106-3	106-8	....	106-6	106-9	2.50
100-8	99-18	2½s 53-49	209	100-2	99-25	100-2	*.4	100-1	100-3	2.49
101-30	101-3	2¾s 54-51	75	101-16	101-7	101-16	*.2	101-17	101-21	2.60
104-28	104	3 55-51	96	104-15	104-7	104-14	*.5	104-15	104-16	2.60
102-23	101-25	2½s 60-55 ..	232	102-12	102-2	102-12	*.6	102-11	102-14	2.69
102-6	101-30	2½s 60-59 rf	8	102-6	102-2	102-6	*.8			
101-30	100-26	2½s 59-56 ..	107	101-12	101-4	101-12	*.6	101-10	101-16	2.64
		Federal Farm Mortgage.								
104-26	103-22	3 47-42	27	104-3	103-31	104-3	*.3	104-2	104-8	1.86
103-17	102-18	2¾s 47-42 ..	60	102-28	102-20	102-28	*.2	102-26	102-29	2.00
104-30	103-28	3¼s 44-44 ..	60	104-9	104-3	104-9	*.6	104-10	104-14	2.46
104-12	103-15	3 49-44	56	104	103-30	104	*.11	103-30	104	2.30
		Home Owners Loan.								
102-14	101-19	2¾s 49-39 ..	168	102-1	101-24	102-1	*.6	102-1	102-4	1.39
102-4	101-6	2¼s 44-42 ..	218	101-24	101-14	101-24	*.6	101-24	101-28	1.80
104-15	103-19	3 52-44	55	104-1	103-23	104-1	*.4	104	104-6	2.27

SECURITY.	Sales for Week.	High for Week.	Low for Week.	Close for Week.
CORPORATION BONDS.				
Adams Exp 4 47..	7	94	93½	93½
do 4½ 46st	10	101	100⅝	100⅝
Ala Gt Sou 4 43..	30	103	103	103
Alleghany 5 44....	10	68	68	68
do 5 49	6	62	61	61
do 5 50*	1	61½	61½	61½
do 5 50 st*	51	33½	28⅜	32
Allegh Val 4 42...	5	107	107	107
Allied Str 4½ 50..	5	86	86	86
do 4½ 51	11	83½	83	83
Allis Chalm 4 52..	119	103⅜	103¼	103⅜
Am & F P 5 2030..	61	50	47½	49½
Am Ice 5 53	23	95¾	95	95
Am I G Ch 5½ 49	83	104¼	103¾	104¼
Am Int 5½ 49	4	95	93	93
Am T & T 5½ 43	47	113⅝	113	113⅛
do 3¼ 66	96	101	100½	100⅝
do 3¼ 61	121	101⅛	100⅝	101⅛
do 3¼ 46	96	101	100⅝	100⅝
do cv 4½ 39..	163	104⅜	103½	104⅜
An

Stocks Move into Higher Ground Beset on Advance by Frequent Profit-Cashing and Slack Trade

Carrier Shares Provide Backbone of Upturn, Interest Being Heightened by Reports of Probable Early Rate Increase Decision.

By the Associated Press.

NEW YORK, Feb. 12.—Stocks edged their way into higher ground this week, beset on the advance by frequent profit cashing and lack of trading interest.

Carrier shares furnished the backbone of the upturn, interest in them heightened by grapevine reports the Interstate Commerce Commission would soon render a decision on rate increases. Wall Street was inclined to believe it would be favorable.

The march ahead was slow, with transfers averaging less than 700,000 shares daily. Traders were apparently awaiting clearer portents of business and political trends, and held commitments to a minimum.

Sleepy as the market was, brokers were heartened by the fact volume tended to accelerate on the advances and die away when selling intervened. There were few occasions when offerings threatened to attain any important figures.

Total sales during the week amounted to 3,052,051 shares, compared with 12,777,920 a week ago and 12,777,920 a year ago. Total sales from Jan. 1 to date were 30,822,892 shares, compared with 84,474,646 a year ago and 95,132,264 two years ago.

Rail Bonds Advance.

Railroad liens advanced steadily in an otherwise lethargic bond market, with some of the gains in the secondary group running 10 points or more. Domestic corporates managed to edge ahead, while U. S. Government issues finished about where they began.

Railroad stocks gained 1.2 points in the week as shown by the Associated Press index of 15 rail stocks. The next best gainers were the industrials, 30 issues being up 1.1, while the 15 utilities dropped .1. The total 60 stocks advanced .8.

In the bond averages, all groups were higher for the week, the 20 rails, as in the stock section, gained most, the advance being 2.3 points. Ten industrials advanced .3, ten utilities, .7, 10 foreign bonds .4 and 10 low yield bonds .5.

Basic commodities tended to slope downward, the Associated Press index of wholesale staple prices breaking through to its lowest level since November, 1934. In the futures markets wheat and corn were about unchanged to a little lower, while cotton pulled ahead a trifle. Domestic lead and zinc were pushed down in the face of unfavorable January statistics.

Although the securities market failed in action, the week provided a crowded budget of news normally calculated to affect prices.

Of chief importance among the headlines was the new wage agreement between U. S. Steel Corp. and the Steel Workers' Organizing Committee, branch of the C I O.

Providing for the present scale of hours and wages, the pact left the way open for changes with a stipulation for new negotiations on 10 days' notice by either side.

Steel Price Is Cut.

Another development affecting steel was a slash of $4 a ton in the price of certain sheet products used by the automobile industry.

Enactment by the lower house of Congress of the new agricultural bill provided a fillip, of mild intensity, for farm equipment shares. Continued strong export demand for copper aided the metal issues.

The usual indices were of inconclusive character.

Railroad freight car loadings for the week ended Feb. 5 were higher than seasonally expected. On the other hand, electric power output dropped to a new 1937-38 low. Retail trade, as reported by Dun & Bradstreet, increased 2 to 8 per cent over the preceding period, but was unchanged to 3 per cent below that for the like period of 1937.

Auto Output Change.

Automobile output, far under 1937, was up less than seasonally, but manufacturers were represented as revising to higher levels their 1938 production estimates as the used car situation eased perceptibly.

Stocks of crude oil and gasoline were boosted, the gasoline reserves going to a record peak.

Steel mill operations rose to 30.7 per cent of capacity from 30.5 per cent.

Foreign currencies tended higher in terms of the dollar in foreign exchange transactions.

STOCKS STEADY AT MONTREAL

MONTREAL, Feb. 12.—The stock market maintained a steady keel at today's opening. Trade was light but sentiment was improved.

Closing of most United States markets tended to restrict volume to small lots. Unchanged to firmer prices showed for Canadian Pacific, Montreal Power, Canadian Car preferred, International Nickel, General Steel Wares and Quebec Power. Off a bit were Canadian Car common and Imperial Oil.

EXCHANGES CLOSED IN OBSERVANCE OF LINCOLN'S BIRTHDAY

NEW YORK, Feb. 12.

THERE was a general cessation of business throughout the financial district today in observance of Lincoln's birthday. All security and commodity markets were closed.

The St. Louis Stock Exchange and Merchants' Exchange were closed because of absence of trading at New York and Chicago.

There was no session of the St. Louis Butter, Egg and Poultry Exchange.

INDUSTRIAL ACTIVITY UP FOR SECOND WEEK

Steel Output, Cotton Manufacturing and Total Freight Carloadings Gain.

By the Associated Press.

NEW YORK, Feb. 12.—Industrial activity turned up this week for the second time since the recession started last summer.

The gain, however, was moderate. The Associated Press seasonally adjusted index rose to 70.4 per cent of the 1929-30 average from 70.2 last week and compared with 99.5 a year ago.

Steel mill operations, cotton manufacturing and total freight carloadings were the principal gainers. Automobile production and electric power output, after adjustment for seasonal variations, slumped to new lows for the past two years or more.

The improvement in the movement of railroad freight resulted largely from a sharp rise in shipments of less-than-carlot industrial items. Full carlots in the miscellaneous classification, however, advanced little from last week's low level.

The index, with its seasonally adjusted components based on the latest available statistics and with 1929-30 as 100, compared as follows:

	Latest week.	Prev. week.	Year ago.
Composite index —	70.4	70.2	99.5
Automobile prod. —	*60.2	60.5	87.1
Steel mill act.— —	41.2	40.9	108.2
Cotton mfg. act. —	82.8	78.4	127.2
Elec. Pwr. Prod.—	*108.2	108.6	116.6
Residential bldg.—	45.8	45.8	71.5
Total carloadings—	61.6	59.4	73.7

*New 1938 lows.

NEW CROP COTTON OVER 9C LAST WEEK

Best Level Since Last September Reached Before Realizing Sales.

By the Associated Press.

NEW YORK, Feb. 12.—Trade views on progress of the conference report on the farm bill through the House and Senate accounted for fluctuations of more than $1.50 a bale in cotton during the past week. There was no session Saturday.

Sharp rallies carried new crop positions above 9 cents and to the best levels since September before enough realizing and Southern selling appeared to cause partial reactions. May contracts, which had advanced from 8.54 to 8.89, closed Friday at 8.81 against 8.58 a week ago.

Rapid House action in adopting the conference report inspired general buying on expectations the provisions of the bill would apply to the 1938 crop in holding acreage down to production of about 10,700,000 bales.

Even more trade attention was given to the Smith amendment to the report, designed to hasten the payment of 2 cents per pound of the bounty due growers on their 1937 production when compliance with the 1938 administration program is proven.

Active March liquidation prior to first notice day on Feb. 23 continued and open interest in the near month was reduced by about 185,000 bales during the week, leaving 320,000 bales still outstanding in that delivery.

Quiet conditions prevailed in cotton goods markets and mill buying of spot cotton was restricted.

January domestic consumption was estimated at 435,000 bales by the New York Cotton Exchange service against 678,000 in January a year ago.

COTTON AT NEW ORLEANS CLOSES 5 TO 8 POINTS UP

By the Associated Press.

NEW ORLEANS, Feb. 12.—Cotton futures opened two to four points net higher here today under trade and speculative buying induced by the belief that congressional action on the farm bill would be completed early next week.

March contracts opened at 8.90c, May 8.96c, July 9.03c, October 9.10c, December 9.11c and January 9.13c.

Towards the end of the first half-hour the market was steady, four to five points net higher on active positions.

Cotton futures closed at net advances of 5 to 8 points. March, 8.94; May, 9.01; July, 9.08; Oct., 9.13; Dec., 9.14; Jan., 9.16.

Prospects for prompt passage of the farm bill were the main influences behind the better feeling.

Spot cotton closed steady, 9 points up. Sales, 2216. Low middling, 7.69c; middling, 9.09c; good middling, 9.64c. Receipts, 3753; stock, 524,535.

THE WEEK ON NEW YORK STOCK MARKET

Range for 1937-1938 High.	Low.	Stocks and Annual Dividends in Dollars.	Sales in 100s.	High for Week.	Low for Week.	Close for Week.	Ch'ge. for Week.
		A					
85	36	Acme Stl 4	7	40	36½	40	*4
22⅝	7⅛	Adams Exp .60g	35	9¼	8⅝	9¼	• ½
28⅝	17½	Adams-Mills 2a		19½	19	19½	• ½
36	16½	Addressog 1.40	6	20½	20¼	20¼	• ¼
4⅜	1½	Advance Rumely	5	1¾	1¾	1¾	• ¼
80¼	44½	Air Reduction 1a	56	49¼	46⅞	47⅞	• ⅜
5¼	½	Air-Way El Appl	8	1½	1½	1½	
15⅝	8	Alaska Juneau .60a	116	12½	12	12	— ⅛
5⅜	1	Alleghany Corp	26	1⅜	1¼	1⅜	• ⅛
58½	10	Alleghany pf xw	1	12	12	12	— ¼
59¾	11	Alleghany pf $40 ww	17	13½	12	13	• ¼
59	11	Alleghany pf $40 ww	3	13	12	13	• ¼
52¼	10½	Alleghany pr pfd	7	14	13¼	14	• ¼
45⅝	13	Alleghany Steel	33	16⅜	15⅝	16	
258½	145	Al Ch & Dye 6a	34	164	159	159½	—3½
17⅛	7¼	Allied Kid 1	7	8	8	8	— ⅛
33½	10	Allied Mills 2g	2	12½	12½	12½	• ⅝
21⅞	6½	Allied Strs	131	7⅜	6⅝	7⅛	• ⅛
85	42	Allied St pf 5	16	45	42	45	—2⅞
83½	34	Allis-Ch M 1½g	158	44⅜	40	42⅝	•1⅛
39⅜	8½	Alpha P Cem 1	6	13¾	12½	13¾	•1⅛
8⅞	1¼	Amal Leather	7	2⅝	2¼	2¼	— ⅛
52½	18⅞	Amal Leath pf	2	20	18⅞	18⅝	—1⅜
114⅝	51½	Amerada Corp 2	7	65	61	65	•3
41⅝	10	Am Bank Note 1a	5	13¾	13	13	— ⅛
75½	49⅞	Am Bank N pf 3	†30	53	52⅜	53	— ⅜
80¾	28	Am Brake Shoe 3.40g	29	37⅞	35¼	37	• ½
160	109	Am Br Shoe pf 5¼	†10	120¼	120¼	120½	—1½
121	69	Am Can 4	55	77	75½	81	
174	151⅞	Am Can pf 7	3	167	165	165	•1⅛
71	15¼	Am C & Fdy ⅛g	35	23½	20¼	22½	•1¼
104½	36	Am Car & F pf 4g	8	43½	37	43½	•4½
33¾	11¼	Am Ch de Cub 1½g	39	14¾	13	14	• ⅛
150	86	Am Ch & Chi p 5	1	93	93	93	—4
112	90	Am Chicle 4a	8	101	98	101	•2¼
29	19½	Am Coal	†10	19½	19½	19½	—1
23⅜	5¼	Am Colortype	2	6½	6½	6½	• ¼
30⅝	8¼	Am Coml Alco ⅛g	5	11½	10½	11½	• ½
33½	12½	Am Crystal Sug ½e	19	14	13⅝	13⅝	— ⅛
99¼	78½	Am Crystal 8 6ppf	†10	80	80	80	•1½
13½	2	Am Encaus Tiling	29	4⅜	4	4⅛	• ⅛
13⅜	⅛	Am & Foreign Power	25	3½	3¼	3¼	
58⅝	12	Am & F P $6 pfd	9	13⅜	13½	13⅜	•1⅜
68⅞	16⅜	Am & F P $7 pfd	6	17	16½	16½	— ⅝
38½	5¾	Am & F P 2d pfd	3	6⅞	7⅜	6	
21	7¼	Am-Hawaii S S 1a	2	10⅜	10⅜	10⅜	
11¼	2½	Am Hide & Leather	19	3¼	3	3	— ⅛
55¾	20	Am H & L pfd 3	1	20	20	20	
52⅜	32¼	Am Home Pr 2.40	1	35⅝	35⅝	35⅝	• ¼
4	1⅛	American Ice	3	1⅞	1⅞	1⅞	
27⅝	14	Amer Ice pf 2½	2	16½	16¼	16½	— ½
17¾	5¾	Am International	22	6⅝	6⅜	6⅝	• ⅛
58⅞	14½	Am Locomotive	41	21¾	18	20¼	•1⅞
125	53	Am Loco pfd 7g	6	60	56	60	•1
29⅝	10⅛	Am M & Fdy .20e	19	13½	12⅝	13⅛	• ⅝
13⅝	3	Am M & Met	9	4½	4½	4¼	• ⅛
68¾	24⅜	Am Metal 3g	30	32⅞	30¼	32⅞	•1⅜
31½	25	Am News Co 1¾g	1	28	27	28	•3
15⅛	3	Am Power & Lt	50	5	4½	4⅝	
87⅛	26	AmP&L $6 pf 5⅝g	18	30¼	28	28⅛	
72½	22	AmP&L$5pfd 4.68⅝g	27	25½	23⅝	24½	— ⅜
29½	9¼	Am Rad & St S .60	253	13¾	12	13¼	•1
45¼	15½	Am Roll Mill	58	19½	18¼	18½	
101⅝	63⅛	Am Roll M pf 4½	9	70⅜	69¼	70⅛	• ⅛
36	15¼	Am Safety Razor 2	4	18	18	18	— ⅛
29	7½	Am Seating 1¼g	2	11⅜	11	11⅜	• ⅜
58	24½	Am Ship Bldg	†270	30½	29¼	29¼	• ⅛
105¾	41	Am Smelt & R ⅛e	158	50⅝	47¼	48¼	• ¼
154	121	Am Smelt & R pfd 7	3	122⅝	121	121	—2
67½	46	Am Snuff Co 3a	9	51¾	50½	50½	—1½
148	125	Am Snuff pfd 6	†50	133¼	133¼	133¼	•2
73¼	22½	Am Stl Fdrs ¼e	102	28⅝	25	27⅜	•1⅝
20⅝	7⅝	American Stores	5	10½	9¼	9¼	— ⅜
56⅞	24	Am Sugar Ref 2	3	29½	29	29½	•2½
187	127½	Am Tel & Tel 9	128	135⅝	132¼	133⅞	— ⅜
99	57	††American Tob 5	2	65	64⅜	64⅜	•1½
99⅜	53⅜	†† Am Tobacco B 5	50	69	65	65	— ¼
150½	128¼	Am Tobacco pfd 6	2	139½	139	139	— ⅛
20¼	4¼	Am Type Fdrs	13	6¼	5⅞	6⅛	• ⅛
29⅜	8	Am Wat Wks	67	9⅜	8¾	8¾	
14⅜	3⅛	Am Woolen	5	4⅞	4½	4⅝	• ⅛
79	25¼	Am Woolen pfd	11	31	28½	30½	• ¼
20	3¼	Am Z L & S	56	7¼	6⅝	6⅝	— ⅛
69½	24½	Anaconda 1¾g	820	32⅜	29¼	32	•1½
37	36	Anacon W & D	2	39	36	39	•2½
24⅜	10	Anchor H G .60a	14	16½	15¼	15¼	• ⅛
111	96	Anchor H G pfd 6½	†20	105½	105½	105½	• ⅜
46	22	Arch-D-M ½e	7	28⅛	28¼	28⅛	• ⅛
111	93	Armour Del pfd 7	2	100	99⅞	100	•3½
13⅜	4⅝	Armour Ill 70g	54	6	5½	5⅞	• ¼
99½	57	Arm Ill pr pfd 6	1	63	63	63	• ¼
70½	30	††Armstrong C ¼e	45	32¾	31½	32¼	• ¼
16¼	4⅞	Armold Const ¼e	2	6¾	6¾	6¾	• ¼
17¼	2⅝	Arnloom Corp	3	3⅞	3⅞	3⅞	• ⅛
24⅝	6	Assd Dry Gds	11	7⅛	6¾	7	• ¼
101	58	Assd D G 1 pfd 6	2	66	66	66	—2
57½	32	Associates Inv 3a	2	32½	32	32	—½
47⅜	32	At & S F 5	165	37¼	33¼	36	—1⅜
104	60½	A T & S F pfd 5	28	65	60½	63¾	•1
55½	18	Atl Coast L 1⅛g	46	24	20¼	22⅝	• ⅝
29	5	At G & W I	1	5¾	5¾	5¾	
44	17	Atl G & W I pfd	7	19½	19	19½	• ¼
37	18	Atl Refining 1	46	21⅜	20⅜	21¼	• ⅛
116½	101¾	Atl Refining pfd 4	8	105	104¼	104½	— ⅛
18⅝	7¼	Atlas Corp .80	20	7⅝	7¼	7⅝	— ⅛
52⅛	39¼	Atlas Corp pfd 3	4	41	40	41	•1½
94	38	Atlas Pow ½e	9	43	42	43	•1
133	101	Atlas Pow pfd 5	†60	114	114	114	•4
18⅛	4⅛	Atlas Tack ⅛g	22	6	5	6	• ⅛
36⅜	3⅛	Auburn Auto	1	10	10	10	— ⅛
52½	15	Aust Nich pr A 5g	†30	16⅜	16⅜	16⅜	—1⅜
9¼	2¼	Aviation Corp	22	3⅝	3½	3⅝	
		B					
23⅜	5	Bald Loc ct	127	9¼	8	8⅞	• ⅛
40½	7⅜	Baltimore & Ohio	144	9⅜	8⅜	9¼	• ⅜
47⅜	9½	B & O pfd	29	11½	9⅝	11¼	• ⅜
110½	86	Bangor & Ar pfd 5	†30	90	90	90	
43⅝	10⅛	Barber Ltr 1g	37	17¼	15¾	17¼	•1½
32	7⅜	Barker Bros ⅛g	10	9	8½	9	• ⅛
35⅛	10	Barnsdall Oil 1	127	15½	13½	14⅜	•1⅛
20¼	9¼	Bayuk Cigar ¾a	4	11	10⅜	11	
28⅜	13¼	Beatrice Cr 1a	2	15½	16	16⅛	• ⅛
114⅜	90⅜	Beech-Nut Pack 4a	2	102¾	101	102¼	•2¼
15⅜	7⅛	Belding-Hem 1	6	8	7½	7½	
30½	8¾	Bendix Aviat 1	45	12⅜	11¼	12	• ⅛
23⅜	15	Benef Loan 1½g	5	17¼	16⅞	17¼	• ⅜
62¾	29	Best & Co 2½a	5	37	34	36	•2½
105½	41	Beth Steel	552	56⅞	51⅜	55⅜	•2
20	14	Beth St 5pct pfd 1	8	14⅞	14½	14⅞	
129½	85½	Beth St 7pt pfd 7	3	95	95	95	— ⅛
69¾	20¼	Bigelow-San	1	22	22	22	•1½
38	12¼	Black & Decker 1	14	15	13½	14¾	•1½
29⅝	9	Blaw-Knox 1.20g	44	13½	11½	12⅝	• ¾

Range for 1937-1938 High.	Low.	Stocks and Annual Dividends in Dollars.	Sales in 100s.	High for Week.	Low for Week.	Close for Week.	Ch'ge. for Week.
32½	16	Bloomingdale 1.22½g	†70	14	14	14	—3⅝
49⅝	16	Boeing Airplane .40g	151	29⅝	27¼	28½	• ⅛
48½	21	Bohn A & B 4g	1	26	26	26	• ⅛
93	76⅜	Bon Ami A 1e	†30	88	88	88	• ⅛
46½	39	Bon Ami B ⅛e	†160	44	42	43⅜	•1¼
25	11	Bond Strs 1.60	5	13½	13⅜	13⅜	•1⅛
28	16	Borden Co 1.60	50	18½	17½	18	• ¼
50⅝	21½	Borg-Warner 2a	46	24½	22¾	23½	• ⅜
15⅝	3	Bost & Maine	18	3⅞	3½	3⅝	• ⅛
33⅝	15⅞	Bower R Bear ½e	2	18	17⅜	18	•1
23¼	7	Bridgeport Brs ⅜g	33	9⅜	8¾	9¼	• ⅛
59⅞	18	Briggs Mfg 4g	50	24	21⅝	23	•1
53½	22	Brigs & St 3½g	1	26½	26½	26½	—1½
47	28	Bristol-Myers 2.40	9	30½	29¾	30¼	• ⅝
38½	5½	Brklyn & Q Trans pf	2	7⅞	7¾	7⅞	• ⅛
53	7	Bklyn-Man Tr	36	10¾	9¾	10½	• ½
102¼	21	Bklyn-M Tr pf 6	7	29¾	27	29¾	•2¼
52¾	14½	Bklyn U Gas	14	16	15½	15⅝	— ¾
56	34	Brown Shoe 3	1	39	39	39	• ½
24½	6	Brunswick-Balke 1g	1	8	8	8	• ⅛
25½	6½	Bucyrus-Erie ⅜g	12	8¾	7¾	8⅜	• ⅜
117½	76	Bucy-E T p pf 7	†60	80	79¼	80	—1
14⅜	3¼	Budd Mfg	7	5¾	5¾	5¾	—1⅛
98	35	Budd Mfg pf	†380	46¼	41¼	46¼	•4¼
13	2½	Budd Wheel .20g	22	4½	4¼	4¼	— ⅛
45¼	10¼	Bullard Co 2g	6	18¼	17	17¾	• ⅜
65¼	24¼	Bulova Watch 4	26	29	26½	28	•1
33⅜	8⅜	Burlng Mills 1	3	9¼	9	9¼	• ⅛
35⅝	15	Burr Add Ma .20e	25	18½	17⅝	18½	•1⅛
11⅜	1⅜	Bush Terminal	2	2½	2½	2½	
38	6½	Bush Ter 7 pct deb	1	8	8	8	• ½
45¼	10	Bush T B pfd ct	†20	13¾	13¼	13½	• ⅝
18¼	5½	†† Butler Bros .60	6	7⅝	7¼	7⅝	• ⅛
36¼	16¼	Butler Bros pfd 1½	5	20	20	20	
5¾	2¼	Butte C & Z .10g	15	3¾	3½	3½	• ⅛
33⅜	6	Byer A Cl A pf	13	10	9½	9½	— ⅜
91	24	Byers AM pf 2½	†280	34	31	33	•2
34⅜	12½	Byron J ½e	5	18	17¼	18	•1½
		C					
48¼	18¼	Calif Packing 1½a	12	20½	19	19⅝	— ⅝
6⅛	1	Callahan Z-Lead	50	2	1⅞	1⅞	
20¼	4	Calumet & H 1.10g	51	8¾	7⅝	8¼	— ⅛
37⅜	10	Campbell W 1	20	12¾	12⅜	12⅜	
38½	9½	Can D G Ale	283	19¼	16⅝	18¼	• ¼
17½	6⅜	Canad Pacific	87	7¼	6⅞	6⅞	— ⅛
18½	4⅝	Capital Ad A ½g	3	5½	4⅞	5½	• ¼
102	76¼	Caro Clin A 4	†30	80	80	80	*3
35⅝	13¼	Carpenter Stl 1.65e	4	16⅝	16½	16½	— ⅛
9½	2⅜	Carrier & G .35g	8	4	3½	4	• ⅛
79	32	Case J I Co 6g	34	91¾	85	91½	•3⅛
129⅝	97	Case J I pf 7	†350	108¾	106	108¾	•3¾
100	39¼	Caterpil Tra ½e	55	47¼	41½	46	•4
105¼	97	Cater Tract pf 5	7	101¾	100¾	100¾	— ⅛
41¼	13	Celanese Corp	42	16½	15	15⅝	— ½
48¼	18	Celotex Cor 1.20g	10	21½	20	21⅜	•3⅛
82½	52	Celotex Corp pf 5	†140	56⅜	55¼	56	
39½	24	Cent Aguirre 3.38g	7	27	27¼	27¼	— ¼
12⅜	2	Cent Foundry	18	3⅞	3¾	3⅝	— ⅛
107¼	96	Cent Ill L pf 4½	†30	100¾	100¾	100¾	—2¾
41¼	9	Cent N Y Pow	1	10	10	10	• ¼
24¾	4	Cent Viol Sug ½g	1	7¼	7¼	7¼	• ½
86⅜	34⅝	Cerro de P 1e	50	40⅝	37¼	39¼	• ½
23⅜	3⅛	Certain-td Prod	75	8⅜	7	7⅞	• ½
82	15½	Cert-teed P pf	†1950	32¼	26½	31	•4
63¼	25⅞	Cham F & P 1g	11	30	29	29	• ½
111	103½	Cham P & F pf 6	†30	105¾	104	105⅝	•1⅜
48	5	Checker Cab	1	10	10	10	•1
68⅜	31	Ches & Oh ⅜e	90	33¼	31⅜	32¾	•1¼
100	88	Ches & Oh pf 4	2	88	88	88	—1
90½	37¼	Ches Corp 3a	11	40	39¼	40	•2¾
6¾	⅞	Chi & N West	17	1⅜	1¼	1¼	— ⅛
19½	2⅝	Chi & N West pfd	6	3¾	3½	3⅜	• ¼
4	⅛	Chi Great Western	4	1	⅞	⅞	— ⅛
18¼	3	Chi Grt West pfd	10	4⅞	4	4⅜	•1
12⅛	1½	Chi Ind & L pfd	†120	2¼	2¼	2¼	— ⅛
32	10	††Chi Mail Order ¼e	1	13	13	13	•2
3¼	⅜	Chi M St P & P	19	⅜	⅜	⅜	
7¼	1⅛	Chi M St P & P pfd	33	1⅜	1¼	1⅜	• ⅛
33	6⅝	Chi Pneu Tool	15	10½	10	10⅜	
45	27	Chi Pneu T cv pfd 3	1	27	27	27	— ½
3⅝	⅜	Chi R I & Pac	8	1	⅞	1	• ⅛
8⅜	1	C R I & Pac 6 pct pf	11	1¾	1¾	1¾	• ⅛
10⅛	1⅝	C R I & Pac 7 pct pf	4	2¼	2¼	2¼	• ⅛
27½	6½	Chi Yell Cab ¼e	1	10	10	10	— ¼
22⅛	12	††Chickasha C O ½e	5	15	14⅞	15	• ⅛
15⅞	3	Childs Co	4	5	4⅝	4⅞	• ⅛
41	32½	††Chile Copper ½e	†220	35½	34	35	• ¼
135¼	46½	Chrysler Corp 10g	570	56½	51½	55¼	•1⅝
21⅝	11	City Ice & Fuel 2	9	12	11¼	12	• ⅛
92	57	City I & F pfd 6½	†20	67	66¾	67	•1⅞
10⅝	2	City Stores	4	3	2¾	2⅞	— ⅛
48	17¼	Clark Equip 4.80g	1	43	20	20	•1
113	102¾	Clev E L pfd 4½g	†30	108	107¾	107¾	• ⅜
48⅛	19½	Clev G Br 2.80g	7	22½	20¼	22½	•1½
41	24½	Climax M 1.70g	16	38¼	36¾	37¼	• ⅜
29⅜	13	Cluett Peabody 1	25	15¼	14	14⅞	• ⅛
170½	93¾	Coca-Cola 3a	1	118	118	118	—3
59	56½	Coca-Cola A 3	1	58⅛	58⅛	58⅛	— ⅛
9⅝	8½	Colgate-P-P	34	9⅜	8¾	8¾	— ⅛
104⅝	87½	Colgate-P-P pfd 6	4	89	87½	87½	—1½
62⅜	18	Collins & Aik ⅛e	8	23	21½	23	•1
112¾	90	Collins & A pfd 5	†10	94½	94½	94½	•4½
45	26	Colonial Beacon O	†10	29	29	29	—2
27⅛	5¼	Col & Southern	†60	8	8	8	— ⅛
30	8	Col & South 1 pfd	†80	10¼	9¼	10¼	•1⅛
9½	7⅝	Col & South 2 pfd	†10	9½	9½	9½	— ⅜
51⅞	11¼	Col P & Iron 1g	8	16½	15½	16¼	• ¼
32	16⅝	Col Broadcast A .40e	25	19¼	18	19¼	• ¼
31½	16⅝	Col Broadcast B .40e	2	19¼	19¼	19¼	— ¼
20⅞	4⅜	Col G & E .45g	96	7½	7	7	— ⅛
108	68	Col G & E pfd A 6	2	70	68	70	•1½
39½	10	Congoleum-Nairn ¼e	11	23¾	21¼	23¾	• ⅜
125⅝	62¼	Coml Carbon	11	67	63	66	•3⅜
69¼	30⅜	Comml Credit 4a	14	36½	34¼	36	•1½
80¼	34	Comml In Tr 4a	15	41	39¾	40½	• ½
21¼	5	Coml Solvents .60	62	8¼	7¾	8	• ⅛
4⅛	1	Comw & South	128	1⅝	1½	1½	
75⅝	30	Com & Sou pf ⅜k	10	33⅛	31¼	32⅝	•1
33	20⅛	Comwith Edis 1¼	79	23⅜	23	23¼	— ¼
45½	20	Congoleum-Nairn ¼e	11	23

MARKET—HIGH AND LOW QUOTATIONS FOR YEAR

Stocks and Annual Dividends in Dollars.	Sales in 100s.	High for Week.	Low for Week.	Close for Week.	Ch'ge. for Week.
Gen Baking pf 8..	†40	121¼	120	120	...
Gen Bronze	11	4¼	3⅞	4¼	...
Gen Cable	37	10	5	9¼	...
Gen Cable A	11	19½	17⅞	19	...
Gen Cable pf 7%	1	50	58	58	...
Gen Cigar pf 7	†160	120¼	118	120¼	...
Gen Cigar pf 7	†160	120½	118	120¼	...
Gen Elec 2.20g	324	41	38⅛	39⅜	...
Gen Foods 2	22	32¼	31½	32	...
Gen G & E A	32	1¼	1	1	...
Gen Mills 3	2	55⅛	54⅞	54⅞	—1¼
Gen Mills pf 6	†60	121	120¼	120½	...
Gen Motors ¼e	528	35⅝	32⅜	34¼	...
Gen Motors pf 5	9	114¼	113⅝	114⅛	...
Gen Out Advert	3	5¼	5	5⅛	...
Gen O Adv A 1⅛g.	27	27	27	27	...
Gen Print 1 .90g	13	9	8¾	8¾	...
Gen Print Ink pf 6	†60	105½	105	105	...
Gen Pub Service	11	1⅛	1⅛	1⅛	...
Gen Ry Signal ¼e	10	22½	20¾	22½	...
Gen Real & Util	48	1⅛	1	1⅛	...
Gen Real & Util pfd.	5	18½	17	18½	...
Gen Refract 2g	39	23¼	21¾	22¾	...
Gen Steel Cast pfd	†950	24	22	23½	...
Gen Thea Eq 1¼g.	4	11¼	11	11	...
Gen Time Inst 1	2	16⅛	15½	16⅛	...
Gen T & Rub ½g.	20	13¾	12⅝	12⅜	...
Gillette Safe Razor 1	24	9¾	9½	9½	...
Gillette S R pfd 5	6	57⅝	56	57	...
Gimbel Bros	15	7⅝	7⅜	7⅜	...
Glidden Co 2	21	22¾	20¼	22	...
Glidden Co pfd 2¼	1	44	44	44	...
Gobel Adolph	6	2¾	2⅜	2½	...
Goebel Brew .20a	10	3¾	3¼	3¼	...
Gold & Stock Tel 6	158	70	70	70	...
Goodrich B F 1g	58	16⅜	15½	15⅝	...
Goodrich B F pfd 5	10	50	48⅜	49½	...
Goodyear T&R 2½g.	139	20⅞	18⅜	19½	...
Goodyear T&R pfd 5	8	83	82	82	...
Gotham Silk Hosiery	3	4	3¾	3¾	...
Graham-Paige Motor	61	1½	1⅜	1½	...
Granby C Min	13	5¼	4⅞	5	...
Grand Union	2	1¼	1¼	1¼	...
Granite C Stl 1⅛e	16	15⅜	14¼	15½	...
Grant WT .85e	4	23⅜	22¼	23⅜	...
Grant WT pfd 4	1	23¾	21½	21½	...
Gt Nor 1 O Ct ⅜e	47	13¾	12	12½	...
Gt Nor Ry pfd 2g	167	23⅞	20	23⅜	...
Gt West Sugar 2.40a	5	29⅜	28¾	29	...
Gt West Sug pfd 7	†120	126	125	126	...
Green H L 1.60a	9	17⅜	17⅛	17⅜	...
Greyhound C .80a	73	9¼	8⅝	9	...
Greyhound pfd .55	12	8	7⅝	7⅝	...
Guantan Sugar	1	1⅛	1⅛	1⅛	...
Gulf M & N	1	5½	5½	5½	...
H					
Hack W pfd A 1¾..	†40	34	33	33	...
Hall WF Printing	5	6	5⅞	6	...
Hamil Watch ¼e	2	17⅛	17⅛	17⅛	...
††Harb-Wal ¼e	15	21	20	20¾	...
Hat Cor .20e	1	6¼	6¼	6¼	...
Hat Corp pf 6½	†20	67	67	67	...
Hayes Body	17	2⅛	1⅞	1⅞	...
Hazel-Atl Gl 5	2	91	90	91	...
Hecker Prod .60	21	6⅞	6⅜	6⅝	...
Hercules Motor 1	4	14½	13½	14½	...
Hercules Powd ⅝g.	31	53¼	50⅝	53	...
Hercules Pow pf 4	1	127½	127½	127½	...
Hershey Choc 3 4.44	1	42¾	42¼	42¼	...
Hersh C cpf 4a	4	91½	90¾	90½	...
Holland Furn ½e	33	21¼	18¾	20¾	...
Hollander .30	9	9	8¾	8¾	...
Holly Sugar 2¼e	11	19	18¼	19	...
Homestake Min 4⅓g.	63	62½	58¾	60¼	—1¼
Houd-Hersh A 2½	7	23¼	21⅞	23¼	...
Houd-Hersh B 1½	26	10¼	9¾	10¼	...
Household Fin 4a	4	50	49½	50	...
Household Fin pf 5	1	84	84	84	...
Houston Oil	11	7⅜	6⅞	7⅛	...
Howe Sound .5a	28	45	44	47	...
Hudson & Man	4	2	1½	1½	...
Hudson & M pfd	1	5⅜	5⅛	5⅜	...
Hudson Mot ⅛E	28	11	10¾	11	...
Hupp Motor	111	1¼	1⅛	1¼	...
I					
Illinois Central	86	10⅜	8⅝	10½	...
Ill Central LL 4	†160	33	32	32⅜	...
Ill Central pfd	7	19	18	19	...
Indian Refin .15g	3	6⅛	6¼	6½	...
Indust Finan 1¼g	19	22	19¼	21¼	...
Inger Rand 1½e	6	78	74	75½	...
Inger Rand pfd 6	1	135	135	135	...
Inland Steel 4	23	66	61	63¼	...
Inspirat Copper	142	13⅜	11⅞	12⅝	...
Interb Rapid Tr	5	4½	4¼	4¼	...
Interchem Corp	21	22	18¼	21½	...
Interch Corp pfd 6	†20	86	83¼	85¾	...
Interchem Rubber	1	3¼	3¼	3¼	...
Interlake Iron .65g	209	11⅞	10½	11¼	...
Int Agricultural	17	3½	3	3⅛	...
Int Agr pr pfd 3g	4	25	22½	25	...
Int Bus Ma 6a	6	151¼	148	151	...
Int Harvester 2½	100	65⅞	60	63½	...
Int Hydro-E A	29	5⅝	5¼	5⅝	...
Int Mer Marine	8	3½	3⅜	3½	...
Int Mining .15e	8	10⅞	10½	10½	...
Int Nick Can 2	435	49⅜	47⅝	49¼	...
Int Paper & Pow	61	7⅞	7	7⅛	...
Int Paper & P pf 5	95	30⅞	28⅞	30¼	...
Int Ry Cent Am	†120	4½	4¼	4¼	...
††Int R Cen A 1¼k	†70	42¼	41	41	—1¼
Int Salt 1½a	1	20¼	19¾	20¼	...
Int Shoe 2	2	33¾	33¼	33¼	...
Int Silver	5	20	17¼	20	...
IntSilver pf .10g	†40	65	64	65	...
Int Tel & Tel	56	6¼	5⅞	6¼	...
Int T & T for ct	16	6½	6¼	6⅜	...
Inter Dep St 2⅜g.	27	10½	10	10¼	...
Int Dept St pf 7	2	67½	63	63	...
Island Crk Coal 2	3	22½	21½	22½	...
J					
Jewel Tea A	4	49	47¼	46	...
Johns-Manv 3a	59	80	72½	76¼	...
Johns-Manville pf 7	†20	123½	123½	123½	...
Jones&L 8 pfd 5¼g.	†590	67	64	66	...
K					
Kalam Stove & F ¼e	1	16	16	16	...
Kansas City Southern	21	9	7¼	8	...
Kan City Sou pf 1¾	7	18	16½	18	...
Kaufmann Dept .40e	12	16¼	16¼	16½	...
Kayser J ¼e	12	12⅞	12⅜	12⅝	...
Kelsey-Hayes Wh A	7	7⅞	7½	7¾	...
Kelsey-Hayes Wh B	4	5¼	5	5	...
Kennecott Cop 2a	343	38½	34⅝	37½	...
Keystone S & W	11	8	7⅝	8	...
Kimberly-Clark 1a	4	22	20½	21⅝	...
Kinney G R Co	4	2	1¾	1¾	...
Kinney&R pf 8 1¼g.	†60	14¼	14¼	14¼	...
Kinney S S .30e	39	3	3	3	...
Kresge Dept Stores	1	8¾	8⅝	8¾	...
Kroger Grocery 1.60	24	15¾	15½	15½	— ⅜
L					
Laclede Gas	†10	12¾	12¾	12⅝	...
Laclede Gas pfd	†410	22	19¼	19¼	—2⅜
Lambert Co ¾e	17	11½	11	11½	...
Lee R & Tire ¼e	10	13¼	12½	13¼	...
Lehigh P C ¼e	27	18¾	16½	17¼	...
Leh P C 4pct pfd 4	†40	102	102	102	...
Lehigh Valley Coal	1	...	...	...	...
Lehigh C V pfd	12	4	3¾	3¾	...
Leh Val R 4	11	6⅝	5¼	6	...
Lehman Corp 2.10a	34	24¾	23	24	...
Lehman & Fink 1¼	4	10¼	10	10	— ⅜
Lerner Stores 2	2	24	23¼	24	...
Lib-O-F Glass 4g	30	35	33	33½	—1¼
LibbyMcN & L 1.40g	9	8	7¾	7⅞	— ⅛
Liberty Salvers 1.60	9	26½	25⅞	26½	...
Liggett & M 4a	3	92	91	91¾	...
Lig & My B 4a	20	94	92	92¾	...
Lig & M pfd 7	1	165	165	165	...
Lily T Cup 1½	2	16	16	16	...
Lima Loco 2½E	11	27¼	23⅜	27¼	...
Link Belt 2a	3	39	38	38	...
Liquid Carb 1.60	17	18	16¾	17¾	...
Lowe's Inc pfd 6½	1	106¼	106¼	106¼	...
Loft Inc	59	15	13¼	15	...
Lone Star Cem 3a	35	36¼	33	35	...
Long-Bell Lum A	13	4½	4¼	4½	...
Loose-W B .30e	4	18½	18½	18½	...
Lo-W B S pc pf5	†10	104	104	104	...
Lorill P Lor 1.20	31	16½	15½	15⅝	...
Lorillard P p 7	†90	131¼	131	131¼	...
Louis & Nash 2½e	16	47½	44	47	...
Louis G&E A1⅛	7	16½	16	16½	...
Ludlum Stl ⅛e	19	17½	16½	16½	— ½
M					
MacA & Forbes 2a..	1	20¼	20¼	20¼	— ¾
MacAdAir pf 6	†10	126	126	126	*2½
Mack Trucks 1a	85	20⅝	19½	20½	...
Mac R H Co 2	14	30½	29½	30⅜	...
Mad Sq Gar .20e	26	13½	13	13⅜	...
Magma Cop 2⅜g.	8	26½	25	26	...
Mandel Bros	1	2	2	2	...
Mandel Bros ⅜e	5	7¼	7¼	7¼	...
Manh Ry gtd	1	14½	13½	14½	...
Manh Ry mod pfd	3	7¼	7¼	7	...
Manhat Shirt 1	3	11	...	10½	— ⅛
Maracaib Oil Expl	3	2	2	2	...
Marine Midland .40	36	6	5¾	5¾	...
Market St Ry pf	†40	⅞	⅞	⅞	...
Market St Ry pf	†10	3½	3½	3½	—1½
Market St Ry pf pfd	†540	9⅝	8⅞	9⅝	—1¼
Martin-Rock ¼e	12	8½	8	8½	...
Marshall Field	1	15	15	15	...
Martin GL Co	54	18	16¾	17¾	...
Martin-Parry	3	3	2	2	...
Masonite Corp 1.70	20	32¼	30½	31¼	— ⅜
Master Elec 1.65g.	3	24¼	23½	24¼	...
May Dept Stores 3	8	39¾	38⅛	39	...
Maytag Co 1 pfd 6	†30	91½	91	91½	—1¼
Maytag pf 6 new 3	3	23	22	23	— ⅛
McCall Corp 1⅛g.	8	13	12⅜	13	...
McCrory Stores ½g.	14	10	9½	9¾	...
McCrory St pfd 6	1	75	75	75	...
McGraw Elec 1	11	6⅛	5¾	6⅛	...
McGraw-Hill .15e	17	9½	8⅜	9¼	...
McIntyre Porc 2	60	43¾	42½	42½	—1
McKesport Tin 2	32	22	21¼	21¾	...
Mease & Rob d	59	7⅝	6¾	6⅞	— ⅛
Mek & R pfd 3	1	33½	33½	33½	...
McLellan Strs .40e	10	7	7	6⅞	...
Mead Corp 1½	4	13	12	13	...
do pfd B ww 5½	2	55	54	55	...
Melville Shoe 1e	5	43	41½	43	...
Mengel Co	3	4¾	4¾	4¾	...
Mengel 5 pc pf 2½	†270	19	18	19	...
Mesta Mach 1e	6	37¼	36¼	36½	...
Miami Copper .15g.	74	9¾	8¾	9	...
Mid-Cont Pet 2½g.	20	19⅜	17⅝	19	...
Middlestat Stl Prod	2	22	21¼	22	...
Mid&StPr 1st pf 5.	†70	94¼	93	94¼	...
Minn-Honey Reg 3	26	60⅜	58¾	60	...
Minn-Honey pfd B 4	†70	105	105	105	...
Minn-Moline pf	29	6⅝	5¾	6⅜	...
Minn-Moline pf 6½	5	50½	50	50	...
Minn St P & S M.	6	⅝	⅝	⅝	— ⅛
Mission Corp 1¼e	6	16	14¾	16	...
Mo-Kansas-Texas	12	3½	2⅝	3	...
Mo-Kansas-Texas pfd	35	9⅝	8¼	9¼	...
Missouri Pacific	25	1⅝	1¼	1⅜	...
Mohawk Carpet	22	2½	2¼	2½	...
Mohawk Carpet 1.20	5	14½	14	14½	...
Monsanto Chem 1½e	20	85	80	83½	...
Mont Ward ½e	322	34⅝	31½	33½	...
Morrell & Co	1	26	26	26	—1
Morris & Ess 3⅞	†130	35½	35	35½	...
Mother L C M .45g.	26	½	½	½	...
Motor Products Sp	15	17¾	16½	17¼	...
Motor Wheel .20e	18	11¾	11¼	11½	...
Mueller Brass 1a	20	16¾	16¼	18⅝	...
Mullins Mfg B	7	6¼	5¾	6¼	...
Munsingw F pf 4	†50	56	53	53	...
††Munsingw F ⅛e	4	12	11¼	12	...
Murphy G C 4	6	54¼	50½	54	...
Murphy G C pf 5..	10	103	103	103	...
Murray Cor ¼g	25	6½	6	6⅜	...
N					
Nash-Kelvin ¾e	53	9⅞	9¼	9⅝	...
Nash Chat & St L	1	14¾	13	14¾	...
Nat Acme 1.50	16	11¼	10⅝	10⅞	...
Nat Aviation	14	8½	8¼	8⅜	...
Nat Biscuit .40e	50	19¾	18¾	19½	...
††Nat Biscuit pf 7	2	155¼	154	154	...
Nat Bella Hess 1.44a	3	15½	15	15⅛	...
Nat Cash Reg ¼e	20	16½	15½	16	...
Nat Dairy Pr 1.20	52	14⅝	13¼	14	...
Nat Dairy P pf A 7.	†70	109¼	108	109¼	—1¼
Nat Dept St Pr pf 5	†110	107¾	107	107	...
Nat Dept Stores	7	6¾	5¾	6¼	...
Nat Dept St pfd	1	5	5	5	...
Nat Distillers 2a	33	21	19⅜	20⅝	...
Nat E & Stpg 2	1	17	17	17	...
Nat Gypsum	154	7⅜	6⅞	7⅛	...
Nat Lead pfd B 6	†50	130¾	130¾	130¾	—3½
Nat Lead pfd A 7	8	139⅜	138½	139½	†2¼
Nat M & St C 2	3	29	28	29	—1
Nat P & Lt .60	38	6¾	6¼	6¼	— ⅜
Nat Ry Mex 1 pfd	5	½	½	½	...
Natl Steel 2¼e	60	56¾	51	55	*3½
Nat Supply b	49	17⅜	16	17½	*1½
Natomas Co .50	19	9¼	9¼	9¼	...
Neisner Bros 2	4	21⅝	20½	21¼	*1¼
Nels Bros pf 4½	1	70	70	70	*1¼
Newbery JJ 2.40	1	38	38	38	*1½
New O T & Mex	†10	9⅝	9⅜	9⅝	—2¼
Newport Ind 2g	143	17	15¼	16¼	* ½
N Y Air Brake ¼e	7	33½	31⅝	33	*1½
N Y Central R R	604	18⅜	16	17⅜	*1
N Y Chi & St L	18	17	15	17	*2
N Y C & St L Pac	44	28	24¾	27	*1¼
NYC Omnibus 4.90g	1	70	70	70	*1¼
N Y Dock pf	†140	4	3½	4	* ¼
N Y Dock pf	†160	9	9	9	*1
N Y & Harlem 5	†30	113¼	112½	113¼	— ⅜
N Y Investors	2	3	3	3	...
N Y N H H & H pf.	35	5¼	4½	5¼	* ⅛
N Y Shipbldg	22	9¾	8¾	8¾	— ⅛
NY Shipbldg pf	†10	52¼	52¾	52¼	— ⅜
Norf & W Ry 10a	4	185	180	185	*5
Norf & West pfd 4	†10	106	106	106	*1
Norfolk Southern	1	1⅛	1⅛	1⅛	* ¼
Nor Am Aviation 1½g.	84	9½	8¾	9⅜	...
Nor Am Co 1.60g.	188	18¼	16⅝	17¼	— ⅛
Nor Am Co pfd 3	3	51¼	51¼	51¾	— ⅜
Northern Pacific	215	12¾	10¼	12¼	...
Norwalk T & R	3	2⅜	2¼	2¼	* ¼
O					
Ohio Oil 1g	94	13½	12¾	12⅝	— ⅜
Oliver Farm Eq	96	28¾	24½	25⅜	* ⅜
Omnibus Cor 1.80g	14	11⅜	10⅝	10⅞	* ⅛
Oppenheim C ½g	3	6½	6¼	6¼	* ⅛
Otis Elevator 1.40g	18	22	20¾	21⅝	*1¼
Otis Elevator pfd 6	†30	124½	124½	124½	—1
Otis Steel	63	10¼	9¼	9¾	* ⅛
Otis Stl 1 pfd 5½	2	47	45¾	47	— ⅛
Outboard M&M .30e	13	13	13	13	* ⅛
Owens-I Gl ¼e	42	58	54½	58	*3
P					
Pac A Fish 1.20	11	10	9	9	— ⅝
Pacific Coast	†130	5	5	5	...
Pacific Coast 1st pfd	1	16½	15¾	16	— ⅛
Pacific Coast 2d pfd.	†20	6½	6½	6½	...
PacFinCorpCal	1	12½	10½	12½	...
Pac Gas & Elect 2.	36	26	25¼	25½	— ⅛
Pac Lighting 3	8	19¾	18¼	19¾	†2¼
Pacific Mills	4	13¼	13	13	— ¼
Pac Tel & Tel	†50	115	111½	114½	* ½
Pac West Oil ⅝g.	2	12½	12	12¼	* ⅛
Packard Motor ⅛g.	124	4⅞	4¼	4⅜	* ⅛
Panhandle P & R	5	4¼	4	4¼	...
Panhandle P&R pfd.	†110	47	41	47	...
Paraffine Co Inc 4g	7	39½	37	39½	*3¼
ParaffineCoInc pfd 4	†20	94	93¼	94	— ¼
Paramount Pictures.	328	10⅝	9⅛	10¼	* ⅛
Parke Davis 2.40g	14	88½	85	88½	*6¼
Parm Plct 2d pf .60	40	10½	9½	10¼	* ⅛
Park & Tilford 3g.	1	20¼	20¼	20½	— ⅛
Park UtahConM .15g	32	2⅜	2⅜	2⅜	— ⅛
Parke Davis	33	33¾	33¾	33¾	...
††Parker Rust P 1½	5	18⅞	18	18¼	...
Parmelee Transport	2	2	1⅞	1⅞	...
Pathe Film	11	6	5¾	5¾	* ⅛
Patino Mines 2g	13	11¾	11	11¼	* ⅛
Peerless Cor .30g	24	5⅝	5	5⅝	* ⅛
Penick & Fo ½e	7	42	42	45	*2½
Penney J C 4a	36	71	64	71	*1¼
Penn & Coke	15	2⅜	2¼	2¼	* ⅛
Penn-Dix Cement	13	4¾	4¼	4¾	* ⅛
Penn-D Cem p A	6	21½	19¼	21	*1
Penn Gl Snd ct 1g	4	13½	13½	13½	...
Penn RR 1¼g	137	22¼	20¼	22¼	*1¼
Peoples Dru p 6½	†30	112½	112½	112½	— ⅛
Peoples GL&C 2g	7	33	32½	32⅝	* ⅛
Pere Marquette	2	13	12	13	*1¼
Pere Marq pf	†270	29¾	29	29¼	*1¼
Pere Mar pr pf 5.	†210	31	29	31	*2
Petrol Cor 1.27g.	3	11	10¼	11	* ⅛
Pfeiffer Brew .90g	12	6	5¾	6	* ⅛
Phelps Dod 1.60g	95	28⅞	24½	25⅝	*1¼
Phila Co 6 ppf 3	2	35	34¼	34¼	— ⅛
Phila R C & I	2	...	...	...	...
Phila Morris 3	48	89¾	83¼	89	— ¼
Phillips Jones	2	6	6	6	...
Phillips Pet 2	66	38½	35½	38	*1½
Pierce Oil pfd	2	6	6	6	...
Pillsbury Fl .60	6	21½	21	21	— ¼
Pirelli 1.68⅛g	†20	45	45	45	—5
Pitt & W Va	†430	14	12	12¾	— ⅛
Pittsburgh Coal pfd..	1	33	32	33	...
Pitt C & Ir	1	6⅝	6⅝	6⅝	* ⅛
Pitt C & I pfd 5	†20	57	57	57	*1
Pitts C & Bolt .65g	16	7¾	7¼	7¼	— ⅛
Pitts Steel	30	12⅞	11⅝	11⅝	* ⅛
Pitts Steel pfd	†30	36	33	33	—3
Pitts Steel 5pct pf	†10	19⅞	19⅞	19⅞	* ⅛
Pitt Steel pr pfd	†20	35	33	35	— ⅛
Pitt Un Coal	2	...	...	...	* ⅛
Pitt United	3	1⅞	1⅞	1⅞	* ⅛
Plym Oil 1.40a	26	17¼	16¼	17	* ⅛
Pond Cr P 2g	1	10	9¾	10	...
Poor & Co B	13	9⅝	8¼	9⅝	— ⅛
Porto R-a To B	9	⅞	⅞	⅞	...
Post T & C pf	2	3½	3¼	3¼	...
Pressed S Car ¼e	35	8¾	7¾	8¼	...
Press S C 2 pf2½	1	24½	24½	24½	*3½
Procter & Gam 2	31	47½	46¼	46½	— ⅛
Procter & G pf 5	2	117	117	118	* ⅛
P Ser N J 2.60	32	32¼	31	31	...
P S NJ 8 ppf 8	†40	136½	135	136	—1
P S NJ $5 p 5	2	93	91¾	93	...
Pullman 1½a	89	32¾	29¼	32	...
Pure Oil ¼g	140	12	10⅝	11	...
Pure Oil 6 pf 6	2	96	95½	96	...
Purity Bak .15e	58	9¾	9	9¼	— ⅛
Q					
Quaker Sta Oil 1	1	15	15	15	— ½
R					
Radio C of A .20g	294	6¾	5⅞	6¾	* ⅛
Radio cv pfd 3½	48	50¼	45	49½	* ⅛
Radio-Keith-Orph	201	4	3¾	3⅞	* ⅛
Raybest-Man 1¾g	9	20	20	20	...
Rayonier Inc ⅛e	13	18¼	17½	18	...
Rayonier Inc pfd 2	1	28½	26½	26½	*1½
Reading Co 2	10	21	19½	19½	— ⅜
Reading 1 pfd 2	4	29½	28	28	—2
Reading 2 pfd 2	1	24½	24½	24½	— ¼
Real Silk Hosiery	1	4	4	4	...
Reliance Mfg .60	2	10	10	10	...
Reming R ⅛e	26	14⅜	13⅜	14⅜	* ⅛
Reyn Metor Car	30	2½	2½	2½	* ⅛
Repub Steel	297	18	16⅜	17⅛	* ⅛
Rep Steel cv pfd 6	3	65	64	64	—3
Rey Copp & Br	40	14⅝	12⅜	13½	* ⅛
Rey C & B pf 7	†30	81½	81½	81½	...
Reyn Met .15e	17	16	14½	15⅝	* ⅛
Reyn Spring	20	8⅝	7¾	8¼	* ⅛
Reyn Tob 1.20e	†70	56	54¼	56	*2
Reyn Tob B 1.20e	90	40⅜	39⅝	40¼	...
Rhine-West Elec	1	6½	6½	6½	...
Richfield Oil ¼g	41	6¾	6¼	6⅜	...
Ritter Dental 1	2	10	10	10	...
Roberoid .60a	93	20¼	17½	19¾	...
Rutland R R pf	1	2½	2½	2½	...
S					
Safeway Ster 2a	38	20¾	18⅝	20	* ⅜
Safe S-T p pf 7	†140	105	101½	105	*3½
Safe St 5 ppf 5	†40	77½	77	77	— ⅝
St. Joseph Lead 2	71	34	32¼	32¾	— ⅜
St L-San Fran pf	5	1⅛	1⅛	1⅛	— ⅛
St L-San Fran pf	4	2¼	2¼	2¼	* ⅛
St L Southwest	†20	4½	4⅜	4⅜	— ⅛
Savage Arms 1¼g.	2	15½	15½	15½	— ⅛
Schenley Distill 3	29	24¼	22¾	23¾	*1
Schenley Dist pfd 5½	4	80	80	80	...
Schulte Ret Stores	363	⅝	⅝	⅝	...
Schulte Ret Stores pf	6	5⅝	5½	5½	...
Scott Paper .40e	†350	41	39½	41	*1¼
Seaboard Air Line	15	...	...	...	...
Seaboard Oil 1	40	23	21¼	22¼	— ⅛
††Sears Roebuck 3a.	145	61¼	57	59	*1⅜
Servel Inc 1	36	15¼	14½	14½	* ⅛
SharonStiCor

How Canada Balanced Budget Despite Crop Failure

Continued From Page One.

considered a typical pre-depression year. The United States figure adjusted to the same years was 59.5.

Sound Banking System.

The more favorable state of undeveloped natural resources in Canada, the greater ease of converting practically untouched reserves into usable wealth, may have had something to do with this. But any informed Canadian comparing the conditions in the two countries is certain to mention that Canada's banks remained sound, with no failures, while those in the United States were crashing on every hand, resulting finally in the closing of all banks by President Roosevelt as one of his first official acts.

A high Government official pointed out to the writer that the bank failures in the United States, and the official limitations of withdrawals, not only wiped out or "froze" a vast amount of reserve purchasing power but also caused a great deal of forced liquidation which further depressed prices. If this condition had existed in Canada, he said, the severity of the depression no doubt would have been intensified.

In an article published in 1932, the Post-Dispatch explained the differences in the banking systems of the two countries and gave the reasons why there had been no failures in Canada. Unity, efficient management and strict governmental supervision were the reasons. There is only one banking system, that authorized by the Federal Government, instead of the dual—national and state—systems in the United States. Instead of a multitude of small, independent banks there are only 10 chartered banks in the Dominion, each having many branches.

Naturally, Government supervision is more readily applied under these conditions.

These two factors—readily accessible undeveloped natural resources and a sound banking system — are mentioned only as having helped Canada to withstand the shock of the depression. The fact remains that both the Government and the people underwent a severe depression.

Depression in Both Countries.

National income in Canada, what the people received from employment and business, fell from $6,702,000,000 in 1929 to a low of $3,193,000,000 in 1932, being in the latter year just 52.5 per cent of what it was at the peak. In the United States the drop was from $81,034,000,000 in 1929 to $39,545,000,000 in 1933 when it was 48.8 per cent of the peak. For 1937 Canada recovered to $4,900,000,000, standing at 80.7 per cent of 1929, and the United States came back to $67,500,000,000, at 83 per cent of 1929. These figures, which are approximations, are Governmental estimates.

A significant fact, however, is, that Canada's increase in 1937 was 10 per cent above that of 1936, while the corresponding increase in the United States was only 5.5 per cent.

Canada's foreign trade declined from $2,500,000,000 in 1929 to less than one billion dollars in 1932 and again in 1933, a considerable proportion of the reduction being in price rather than in physical volume. For the United States the decline was from about ten billion dollars in 1929 to slightly more than three billion dollars in 1932.

But export trade in the national economy is far more important to Canada than to the United States. Indeed it is vital. For years Canada has normally produced a surplus of about 50 per cent in goods and commodities, this surplus being sold in the world markets. To state it another way, about one-third of the national production has been exported. In the United States exports are only about one-tenth—sometimes less—of the total production, hence the domestic market is relatively more important.

Comparison on Relief.

Unemployment and relief reached huge proportions in Canada. Determination of the exact number of unemployed was difficult here, as it was in the United States. The 1931 census listed as gainfully occupied 2,927,000 persons of the age of 10 or older. At the depth of the depression the Dominion Government was extending relief to 1,500,000 persons. The same proportion in the United States would be about 17,500,000, and actually maximum relief rolls in the United States went somewhat above 20,000,000.

The gain in employment as recovery progressed was not accompanied by a corresponding reduction of relief rolls. By the end of 1937 when the Canadian Bureau of Statistics index for total employment stood at 120, on the basis of 1926 representing 100, there still were 1,000,000 Canadians on Dominion relief roles. About half of these, however, were in the drouth-stricken families of Saskatchewan and adjoining provinces, so that actually not more than 500,000 were receiving relief because of the depression. At the same time, relief roles in the United States, which had declined materially, were again approaching the maximum because of the new depression.

As to Employment.

The comparative employment indexes in the United States and Canada in the late months of 1937 are strikingly in contrast. In Canada, using 1926 as 100, the index for manufacturing was 110 in January, 1937. That is, there were 10 per cent more employed in manufacturing than in 1926, but this took no account of the increase in population. This index climbed through 1937 until it reached a high of 118 in October. From this it receded only slightly, standing at 117.7 at the close of the year.

In the United States, using the 1923-1925 average as 100, the index on Jan. 1, 1937, stood at 98.6. It climbed to a high of 103 in July and then started falling off, and at the end of the year was down to 94.

In Canada, automobile production and freight car loadings held their 1937 gains right up to the close of the year, while in the United States, as is well known, both declined sharply in the late months of 1937 as compared with those of 1936. Canada's automobile production last December was slightly greater than in the corresponding month of 1936, and car loadings were on a par with those of a year earlier. Since Jan. 1 there have been slight declines in these two significant branches of industry.

For the last week of January, for instance, car loadings as compared with the corresponding week of 1937, declined 5.6 per cent in Canada, and 15.3 per cent in the United States.

How Government Faced Problem.

What acts of the Canadian Government, legislative or other, should be given credit for the country's recovery, and particularly for its capacity to hold the ground gained in the face of the new United States depression? Or to what other factors should these economic gains be attributed? Was there a New Deal comparable to that in the United States?

Probably the Canadian approach to the problems of the depression is best defined by a statement made by the Minister of Labor, Norman Rogers, in a public address he made after he took over the cabinet position in 1935 under the Liberal Prime Minister, Mackenzie King. He said:

"There is no greater fallacy than the current assumption that governments can end a depression by their own efforts. Final victory over the depression can only be won by a carefully planned campaign in which the leadership of government is supplemented by the cooperative effort of industry and commerce. For the Government to adopt a plan of public works schemes as a means of spending a way out of the depression is a false and dangerous procedure."

Rogers formerly was professor of political science at Queen's University.

Sales Tax of 8 Per Cent.

The Government tackled its own separate depression with two fundamental propositions in mind, first, that relief should be extended, to the jobless and helpless, and, second, that the budget must be balanced in fact. Taxes were increased. The income tax, about comparable to that in the United States, was increased in the higher brackets, but the most drastic action was the increase of the sales tax to 8 per cent. This tax, which may be described as a manufacturers' sales tax, collected at the source, is now the largest producer of Dominion revenue. Then the Government sought to encourage industry and trade so as to increase the productivity of its various taxes, the sales tax, the income tax and the import duties.

The pre-depression budgets of the Dominion Government were under $400,000,000, the total expenditures for the fiscal year 1929, for instance, having been $388,805,000. In the same year revenue from all sources was $460,151,000, and the Government had a surplus of $71,346,000. For the next fiscal year, ending March 31, 1930, there was a surplus of $47,740,000.

Deficits from 1931 On.

Effects of the depression then caused expenditures to mount and revenue from ordinary sources to drop. Annual deficits thereafter were as follows:

Fiscal year ending March 31.	Deficit.
1931	$ 83,848,000
1932	114,234,000
1933	220,634,000
1934	133,497,000
1935	116,133,000
1936	159,989,000
1937	77,852,000

For the current fiscal year, nearing its close, the deficit, as has been explained, is not expected to exceed $20,000,000.

The greatest outlay of the Government in any depression year was $532,585,555 in the 1935-36 fiscal year. The following year was only slightly less and it will be about the same for the current year.

Comparative Spending.

Two significant facts are apparent: First, that the Canadian Government's expenditures were not increased in anything like the degree by which United States Government expenditures were raised; in the United States where the 1929 budget was $3,299,000,000 the increase to a budget of $8,781,000,000 for 1936 was 166 per cent, and the Canadian increase from 1929 to 1936 was 37 per cent. Second, that Canada's balancing of the budget is being accomplished not by drastically cutting expenditures, which are only moderately higher than before the depression, but by gradually bringing revenues up.

Canadian observers regard the proposals of the United States Government early in 1937 to reduce drastically its depression spending as having contributed to the new setback, and the absence of this deflationary influence in Canada as having been helpful to their country.

Finding New Markets.

As to the forces helping to overcome the people's depression, the views of many persons in and out of the Government may be summarized as follows:

Since Canada's prosperity comes so much from the outside (exports being normally about 30 per cent of total production) the development of new world markets was important. By the Ottawa agreements of 1932 Canada found new markets within the British Empire through trade preferences. This replaced some of the American markets lost to Canadian products by the Hawley-Smoot tariff and the spread of the depression in the United States.

The Government at the same time took aggressive steps to cultivate trade with nations outside the British Empire, sending trade commissioners far and wide, and encouraging Canadian industries to seek new markets.

Later new trade agreements with England and the United States were very beneficial. Canada's foreign trade has grown and the so-called favorable balance has been restored, that is, the excess of exports over imports has been around $300,000,000 to $400,000,000 annually.

Helped by U. S. Fiscal Policy.

The departure of the United States from the gold standard and the devaluation of the dollar helped Canada decidedly. While the United States remained on the gold standard the Canadian dollar was at a substantial discount. It required $1.25 of Canadian funds to pay $1 owed in New York, and a large volume of Canadian obligations was payable in New York or other external financial centers. Moreover, the unfavorable relation of the British pound to the dollar hurt the Canadian exporters. A large volume was paid for with British pounds and a pound would buy less than $4 instead of the normal $5. Parity of these currencies was restored when the United States abandoned the gold standard.

Great impetus was given the Canadian gold mining industry by President Roosevelt's action in increasing the price of gold from $20.67 to $35 an ounce. The value of gold mined in Canada has increased from $61,000,000 in 1934 to $145,000,000 in 1937. Exports of gold bullion to the United States were $25,000,000 in 1934 and $80,000,000 in 1936. New mines are being developed and "gold shares" are the sensation of the day on the Toronto and Montreal stock markets. Just how much of this Canadian gold is purchased by the United States Treasury it is impossible to say.

Restrictive Laws Absent.

The absence of "restrictive" legislation as affecting industry and commerce was commented on widely here and in Toronto as having aided recovery. At one time Canada started to emulate the Roosevelt New Deal. Strangely, this was under the Conservative Government of Prime Minister R. B. Bennett, in 1934 and early 1935.

The Dominion Parliament passed laws providing for minimum wages, limitation of hours of work, one day's rest in seven in all employment, social and unemployment insurance, debt adjustment for farmers, farm marketing agreements, and for a trade and industry commission. All but two were knocked out by the courts and the British Privy Council as "unconstitutional," that is, as outside the scope of the Dominion's legislative power. Virtually none of this legislation was ever put into effect, and it is clear that whatever progress Canada made was without the benefit of this type of legislation.

It was not surprising to find Canadian business men giving thanks for being free of the New Deal type of government control. But in the inner circles of the present Liberal Government the attitude seemed to be to let business alone as much as possible, to regulate for the correction of abuses but not try to "direct." In fact, the left-wing liberals have declared the present Government is not Liberal at all.

Views on U. S. Policies.

Men in business and Government were particularly critical of the undistributed profits tax in the United States. "Stupid" was the description given of it by more than one. They pointed out, too, that in Canada they have no capital gains tax as in the United States. The opinion was freely expressed that the undistributed profits tax had helped to bring on the new depression.

Corporations, of course, are subject to an income tax, but this is a straight 15 per cent of net operating profit. There is no differentiation according to size.

Government officials commented also that there is no official "scolding" of business in Canada. They thought the strictures against business by President Roosevelt and other high Government officials and the uncertainty of their policies had adversely affected trade and industry.

Effect of Soldiers' Bonus.

Disbursement of the soldiers' bonus in the United States in 1936 is regarded as having contributed to the present depression. A Canadian financial expert said it created suddenly a large amount of purchasing power that industrial managements seemingly failed to realize would not be recurring. He thought that production schedules geared to that artificial stimulation and to the further stimulation caused by rising prices resulted in excess inventories in many lines early in 1937.

A Canadian bank economist noted in the summer of 1937 that installment sales in the United States were increasing at a greater rate than the national income and pointed out that this was an unhealthy condition.

It was impossible to obtain reliable statistics for comparison of the volume of installment sales in Canada and the United States, for all lines of merchandise, but the general opinion in banking and Government circles was that it was considerably less in Canada. In recent years installment sales of new automobiles in Canada have been from 30 to 45 per cent of the total, as compared with upward of 60 per cent in the United States.

The Government has followed an "easy money" policy; that is, a deliberate plan of keeping interest rates low for the benefit of borrowing farmers, industries and the Government itself. The Bank of Canada, as a central bank, and the Government's fiscal agent, has proved useful for this purpose. The Government has refunded practically all of its old bond debt at lower interest rates. It has retired the last of its tax-free bonds.

Some measure of business stimulation comes from the Dominion Housing and Home Improvement Acts. Under the housing plan private lenders are encouraged to make loans up to 60 per cent of cost for construction of new homes and in approved cases the Government will lend what is ordinarily termed "second mortgage money"—enough to provide total financing of about 80 per cent of the appraised value of the completed property. It is provided that the interest rate on the total financing shall not exceed 5 per cent. The security is one first mortgage running jointly to the private lender and the Government according to their respective interests.

Under the home improvement plan Government loans are made for major home repairs and improvements much as was done under the F H A plan in the United States.

There is not the internal warfare in organized labor in Canada that the United States has had in the last two years. Labor is not fully satisfied with what the Government has done, and P. M. Draper, president of the Trades and Labor Congress of Canada, largest of the national labor organizations, said to the writer that he thought the Government's statistical picture of conditions was too optimistic. It was his opinion that the machinery for collecting data was not as adequate as that of the United States.

Labor wants some of the social legislation of the New Deal, some of that invalidated by the Privy Council. It wants more public works employment, and less of the dole, to take care of those on relief.

Canada has had an old-age pension act since 1927 under which no contribution is required by the individual. It provides for Federal assistance to the extent of 75 per cent of pensions paid by provinces which enact their own acts. Most of the provinces have come in under this act.

Constitutional Revision Planned.

Following the ruling that the Bennett New Deal laws were unconstitutional, a commission was set up to study the whole question of Dominion-Provincial relations. The Constitution of Canada is the British North America Act, an act of the British Parliament setting up the federation of Canadian provinces. It confers certain specific powers on the provinces, and in knocking out the New Deal laws the Judicial Committee of the British Privy Council, comparable to a Supreme Court, held that the Dominion Government had undertaken to act in fields assigned to the provinces.

The commission studying Dominion-Provincial relations is considering ways of amending the British North America Act so as to enlarge the powers of the Dominion Parliament, particularly in the fields of social and labor legislation.

The fact that nearly half of Canada's exports are sold in the United States is cause for both business and the Government to view the new depression in the states with concern. Newsprint is the Dominion's largest manufactured product and at one time 90 per cent of it was sold in the United States, more recently 80 per cent.

Points of Difference.

In any comparison of the two countries it should be kept in mind that there are important differences in physical aspects and in population and industrial characteristics. The rural population of Canada is 47 per cent of the total compared with only 36 per cent in the United States. This means that Canada, as a nation, is closer to the land and should be less subject to the social effects of technological changes in industry.

In natural resources, already mentioned, Canada has immense untouched reserves, especially in forests and minerals, affording opportunities for new enterprise. The sparse settlement of much of the large area has held these back from as rapid exploitation as has taken place in the United States. A natural resource may be developed to provide the magic "new industry" that many economists have said would end depression. Actually, the United States, by its monetary policy, has given Canada a new and important industry in its gold mining, as shown by figures already quoted.

Sources of Income.

Fisheries and fur production also are important industries in Canada, depending largely upon the undeveloped state of the country for their success and virtually untouched by mechanical invention.

Tourist travel, largely originating in the United States and attracted to Canada by its newness and physical features, is counted as one of the country's great assets. Expenditures of tourists in the Dominion in 1937 are estimated at nearly $300,000,000. In 1936 the amount was $255,000,000, and after deducting $99,000,000 spent by Canadians abroad, it was calculated that this business gave the country a favorable balance of $156,000,000.

Confidence is general in the soundness of Canadian national economy, and the view is widely held that barring adverse influences from the outside, especially from the United States, the country's economic progress will continue.

Another Legislator Declines Job.

By the Associated Press.

JEFFERSON CITY, Feb. 12.—Representative V. E. Phillips of Kansas City notified Gov. Stark today he would not be able to serve as a member of the Statute Revision Commission from Feb. 15 to May 15 because of the pressure of business. Phillips is the fourth legislator out of 46 designated by the Governor to decline to serve. Three groups of 16 legislators, each headed by Senator Phil M. Donnelly and each working a three-month shift, will start work here Feb. 15.

Auto News and Notes

F. J. FAERBER HAS JUST BEEN recognized as the outstanding Oldsmobile salesman for 1937 in the St. Louis zone, having sold the greatest number of new and used cars and having the largest total net dollar volume of sales.



—Photo by Carna Studio.
F. J. FAERBER.

Awarded the title of "Oldsmobile Salesleader," he also shared in Oldsmobile $10,000 cash award which was divided among 100 Oldsmobile "salesleaders" from all over the country. Faerber has been with the Grebe Motor Co., Inc., Oldsmobile dealer at 3600 South Kingshighway, for the past 13 years, and has consistently ranked as one of its leading sales producers.

CHET MILLER, ONE OF THE four racing drivers who are driving the new Hudson "112" cars on long test runs all over the country, stopped off in St. Louis the past week. He was on the final stretch of 15,000 miles of driving his "112," the low-priced car recently announced by the Hudson Motor Car Co. He, "Babe" Stapp, Ira Vail and Ted Horn, all noted Indianapolis 500-mile race drivers, have been averaging more than 500 miles a day since they left Detroit last month to put the "112" model through all of the road and climatic conditions encountered by motorists. While here, Miller had his "112" on display at the Hudson & Terraplane Sales Corporation, the local distributer, and spoke to employes of the corporation and dealers, telling about his experiences on the test run.

Miller, who is a member of the Champion 100-Mile-an-Hour Club, made up of drivers who have completed 500-mile races at Indianapolis and averaged more than 100 miles per hour with relief, plans to enter the race next May with a European-made Maserati car, which has a 91-cubic inch, six-cylinder engine developing 185 horsepower and costs around $14,000. "Wild Bill" Cummings, the 1934 winner, and Wilbur Shaw, the winner in 1937, also expect to drive European cars in the coming race.

V. L. MURRAY, ASSISTANT general sales manager for the Pontiac division of General Motors, will be here Tuesday to confer with W. P. Wilson, zone manager, and his staff with reference especially to new and used car sales and service. Following the session, the zone staff will hold meetings for dealers and salesmen throughout the zone. Murray said in Detroit yesterday that Pontiac hoped sales and advertising plans would generate sufficient business in the next few weeks to recover some of the business lost this winter. "The auto industry can be depended on to do everything in its power to lead the country back into a buying state of mind," he said.

DISTRIBUTERS AND DEALERS to the number of 128, from Western Missouri and Southern Illinois, attended a meeting held at Hotel Melbourne Friday by the Barnsdall Refining Corporation. The purpose of the meeting was to explain the campaign for the corporation's new "one hundred per cent pure Pennsylvania motor oil" and to discuss the advertising plans for the year. Speakers included G. F. Racette, vice-president and general sales manager, J. V. Razier and A. R. Streuble.

APPOINTMENT OF THE BERnard Motor Co., 2607 Woodland road, Overland, as a Hudson-Terraplane dealer is announced by W. S. Milton, zone manager for the Hudson Motor Car Co. G. R. Bernard is president of the firm, which is displaying a complete line of Hudson and Terraplane cars and has a stock of parts and equipment for service.

A STEADILY INCREASING number of Studebaker dual control cars for teaching safe driving are being put into use by educational institutions, A. A. A. clubs and dealers. These cars have duplicate steering wheels, service braking systems, clutch and accelerator pedals, emergency brakes, starters and rear vision mirrors. The gear shift lever is forked so that the instructor can guide the novice's hand in shifting.

LEE D. COSART, WHO FORmerly was regional manager for Dodge in Chicago and St. Louis, has been appointed assistant general sales manager of the Plymouth division of the Chrysler Corporation. . . .

W. K. BRAASCH HAS BEEN made sales propotion manager for the Pontiac division of General Motors, succeeding S. C. Bray, who has become the Pontiac dealer in Tampa, Fla. Braasch has served as an independent sales counselor for Pontiac since last summer. He prepared the six sales manuals used for introducing the 1937 model Pontiac cars. . . .

WARNING THAT WHEN THE choke is out the fuel mixture is very rich and washes off oil on the pistons and cylinder walls, so the choke should be pushed in as soon as possible after the engine starts, the Chrysler service department also advises a car owner to keep the engine turning as slowly as possible without stalling until the heat indicator shows that the motor has reached the right operating temperature. Racing an engine in getting it started and operating does serious damage.

FUEL ECONOMY OF 67.04 TONmiles per gallon of gasoline was recordded by a 1½-ton Chevrolet truck, driven by Harry Hertz from Ottawa, Can., to Mexico City in 12 days recently, a summary of the log kept by Stanley Reed, the A A A observere, shows. According to Reed's log, the truck averaged 252 miles per day on the 3022 mile-trip at an average speed of 31.04 miles per hour. A total of 208.73 gallons of gasoline costing $40.46 was used. The truck carried a payload of 4000 pounds and the gross weight was 9260 pounds. The gasoline cost per mile was $.01339 per mile. As 2.92 quarts of oil were used, the total mile per gallon cost was $.0145. The total ton mile-per-gallon cost was $.00313. No repairs or tire changes were made.

A MECHANICAL MAN THAT talks, walks, sings and plays the accordion has been constructed in Detroit by John and Patrick Rizzo, brothers, who are employes of the Dodge division of the Chrysler Corporation. In a public performance, the mechanical man, who is called "Big Louie" and stands six feet two inches in his size 16 shoes, walked through the audience, telling the story of his creation and playing the Intermezzo from "Cavalleria Rusticana." The brothers worked on "Big Louie" for six years, spending a total of 20,000 odd hours making the electric motors which give the manikin its mobility, the complicated gearing which makes his movements appear lifelike, the radio speaking devices and remote controls which give him a voice, the accordion, the wig, shoes and even the 55-inch chest suit of tweed clothes.

ONE OF THE LARGEST AND most elaborately appointed super service and display stations of the type recommended by the Ford Motor Co. thus far erected in the Middle West has been opened by the Fred Evens Motor Co., Ford dealer, at 7717-25 Forsythe boulevard, Clayton. In addition to a fully equipped service department designed for motorists' convenience and for speeding lubrication and maintenance and repair work, the building includes an eight-window half-oval show room in which cars can be displayed under the most favorable lighting and spacing conditions.

MORE THAN 80,000 SQUARE feet of floor space has been added to the parts and accessories department of the Pontiac factory at Pontiac, Mich., making a total of 245,000 square feet devoted to this department. More than 16,000 separate parts are stocked. Pontiac dealers throughout the country are installing new motor and safety testing departments to carry out the factory's preventive maintenance plan, which is designed to insure satisfactory car operation and avoidance of unnecessary repairs.

STUDIES OF TRAFFIC ACCIdents by the Problem Committee on Highway Illumination of the American Roads Builders' Association emphasize the value of lighted roads. On one well lighted section of a heavily traveled highway, the accident rate was 3.10 per million miles by day and 2.61 by night. But on a less heavily traveled but unlighted road the average accident rate per million miles was 2.5 by day and 8 by night. A study of the Mount Vernon Memorial Highway showed that there was a 250 per cent increase in the night accident rate with the lights out of service as compared with the rate for an equal period with the lights in service.

WHAT HAPPENS IN A CAR axle under load is determined in th Chevrolet factory laboratory by 12 gauges, which measure any deflection by any part of the axle under any given load condition. In using the gauges, a weight is hung on the end of a drive shaft to simulate a maximum load on the drive shaft under actual driving conditions. Then all movements or deflections of the drive shaft, pinion and ring gears and axle shafts are read simultaneously. The accurate checking results in improvement of bearings mounting.

IN A RECENT TEST BY THE A. A. A. Contest Board of a new high-speed Christie tank built for the British army, the tank was paced by Ira Vail, the racing driver, in a Hudson Terraplane car. The car's speedometer showed that the tank traveled over rough ground at 53 miles per hour. In service, the tank will carry machine guns or light cannon.

TOTAL CAR EXPENSE OF $425 for a 5000-mile driving tour of France, Switzerland, Italy, Austria, Germany and Belgium is reported by Cyretta Morgan, president of the Michigan Association of Teachers of Speech, and three companions. The cost included transportation from Detroit to Quebec, Canada, boat passage for her Chevrolet car, foreign license plates, three drivers' licenses, foreign insurance, garage rent nearly every night, gasoline and oil and transportation from Montreal to Detroit on the return trip.

A STEADY INCREASE IN NEW and used cars sales in January is reported by Buick. Domestic deliveries in the last 10 days of the month were 3815 compared with 3033 in the second 10 days and with 2492 in the last 10 days of January, a year ago. Used car deliveries by Buick dealers were 24,660 in January against 23,567 in January, 1937.

A NEW SIGN INSTALLED REcently by the firm of Albrecht-Burke, Inc., on its building at 1163 South Kingshighway, contains 375 feet of Neon tubing, which is formed into the Packard radiator design.

LAWRENCE L. WILL NAMED TO BE MAYOR'S STATISTICIAN

Assistant Examiner of Efficiency Board for Last Five Years Gets New Post.

Lawrence L. Will, who for the last five years has been assistant examiner of the Efficiency Board, was appointed by Mayor Dickmann yesterday to the new position of statistician in the Mayor's office. He will represent the Mayor in contacts with the Comptroller's office and with department heads in preparing and adhering to budgets, and in dealing with relief and social security agencies.

The position, under an ordinance passed Feb. 4, will pay $4000 a year. Will was vice-president of the Natural Bridge Trust Co. for three months before it closed, previously having been cashier of the Lowell Bank for 10 years. His pay has been $3200 a year in the Efficiency Board. He resides at 5615 Waterman boulevard.

Miss Jean Frick, a clerk in the office of the Director of Streets and Sewers for the last two years, was appointed by the Mayor to an additional positon as stenographer in his office at $1680 a year. Edmund F. Gaffney was promoted to succeed Will, having been an Efficiency Board employe at $2400 a year. Two clerks of the board, Clarence Bl[illegible] eff and Clarence G. Weismant[illegible] were given pay increases from $1[illegible] to $2100 a year each.

GOLDEN WEDDING ANNIVERSAR[illegible]

Mr. and Mrs. Edward J. M[illegible] Celebrated Tuesday.

Mr. and Mrs. Edward J. Mill[illegible] 2218 Hord avenue, Jennings, cel[illegible] brated their golden wedding ann[illegible] versary Tuesday. Miller is pres[illegible] dent of the St. Louis Screw an[illegible] Bolt Co., 6900 North Broadway, [illegible] firm which he founded about [illegible] years ago.

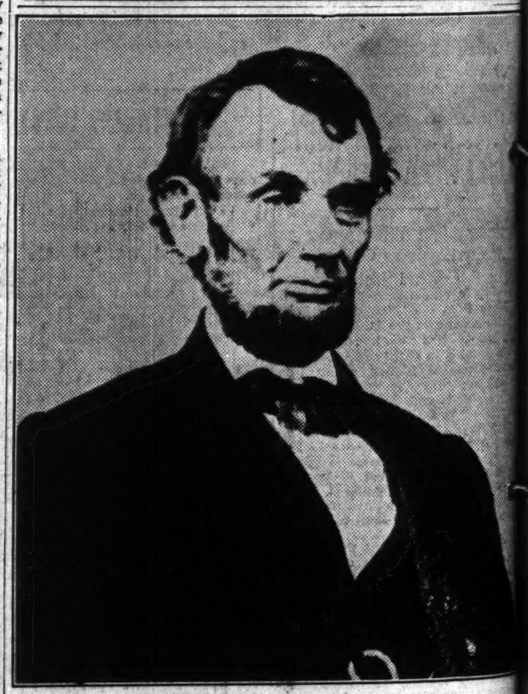
He is 74 years old, his wife [illegible] They have four sons, three daug[illegible] ters and 10 grandchildren. The[illegible] were married in St. Louis.

Review of "Harvest Comedy."

Mrs. Frances Fivecoate will [illegible] view "Harvest Comedy," by Fra[illegible] Swinnerton, Wednesday morning [illegible] the Y. W. C. A., 1411 Locust stre[illegible] The meeting will be open to th[illegible] public.

CALL CALLAHAN--FR. 136[illegible]
922 DUNCAN AVE. (Lead Lo[illegible])
INDIANA BLOCK — — — $6.50 To[illegible]
MT. OLIVE — — — — $5.95 To[illegible]
GENEVA — — — — $4.75 To[illegible]
ST. CLAIR COUNTY — — $3.75 To[illegible]
GOOD FUEL

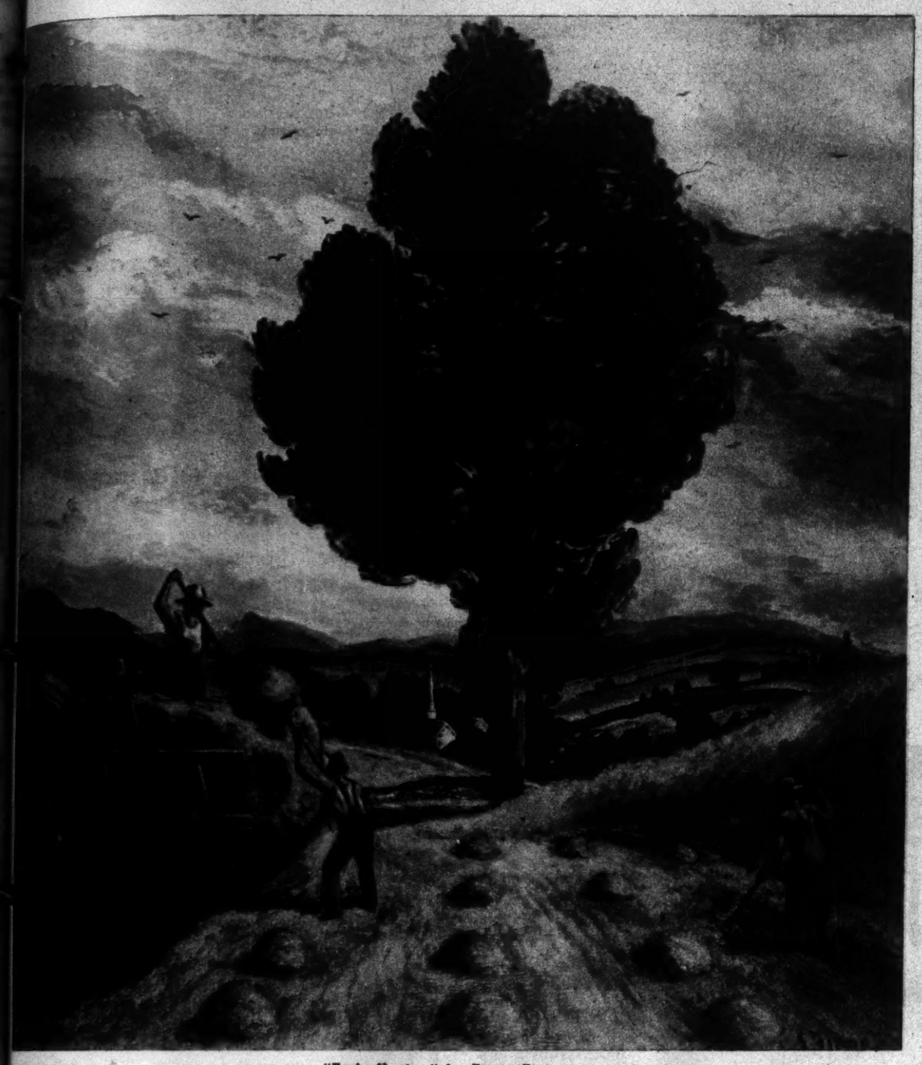
TOMORROW'S the DAY
remember
YOUR VALENTINE
with
Busy Bee
ALL STORES OPEN TODAY, 11 A. M.—7 P. M.
Dainty Valentine Suggestions at Ten Convenient Busy Bees
1-lb. HEART BOX CHOCOLATES Assorted — — 75c
CHOCOLATE HEARTS Filled With Assorted Chocolates 60c, 80c, $1.50, $3.50
HEART BOXES for the KIDDIES Filled With Candy Novelties 75c
Heart Boxes of TEA CAKES An Exquisite Valentine for Mother $1 and $1.50
HARD CANDIES in Heart Boxes ½ lb. 42c 1 lb. 80c
A Complete Array of Other Busy Bee "Sweethearts" 55c to $3.50
For Dinner Today—BUSY BEE DINING ROOM, 417 N. 7th. Open from 11 A.M. to 7 P. M.
Busy Bee
417 NORTH SEVENTH STREET
Cupid CALLS for BUSY B[illegible]
VISIT THE BUSY BEE DINING ROOM



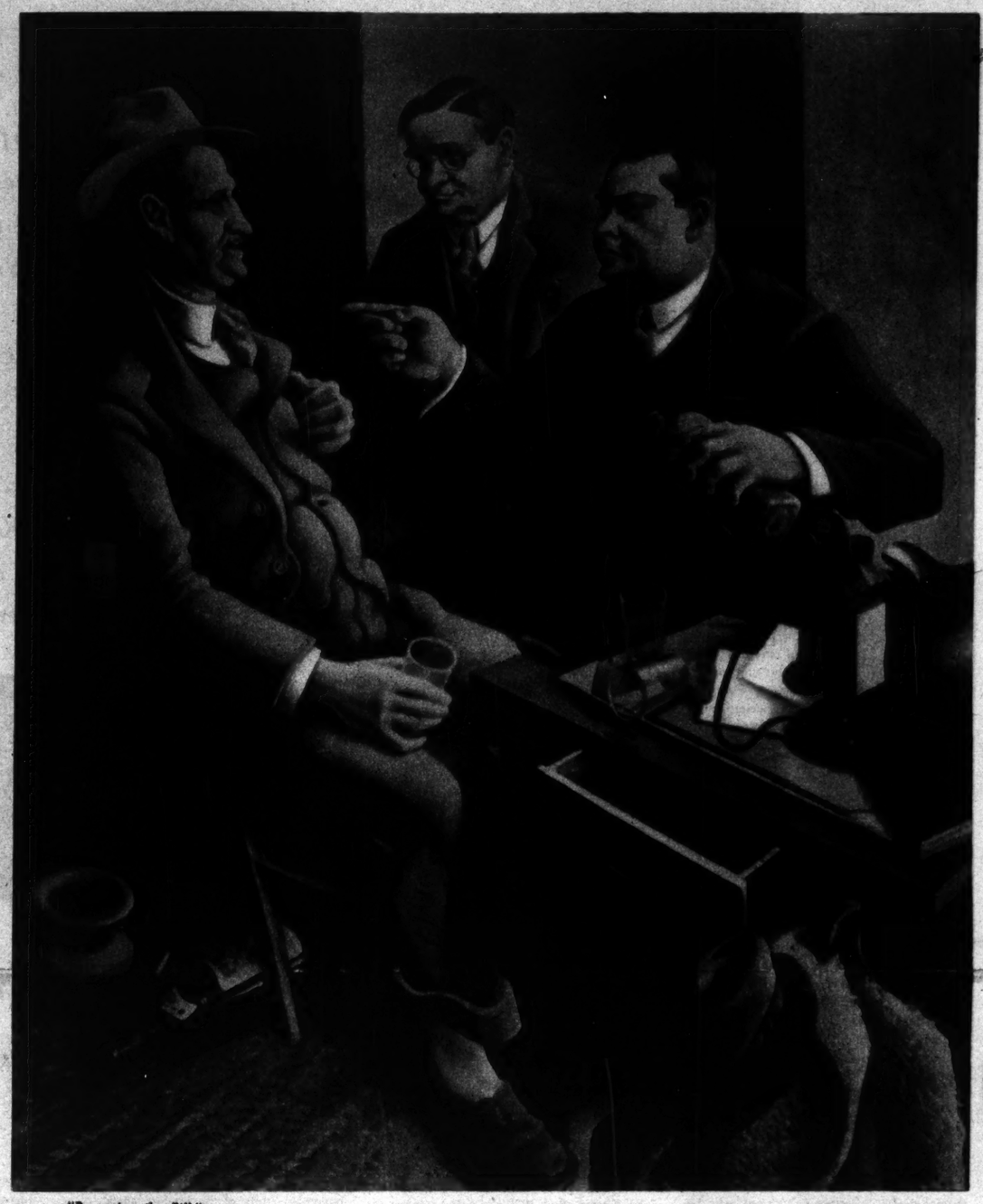
Abraham Lincoln .. On Thrift
"Teach economy. It is one of the first and highest virtues. It begins with saving money."
The message is just as good today as it was in Lincoln's time. Make this, the month of Lincoln's birth, memorable to you by opening a Savings Account at Mississippi Valley Trust Company.
MISSISSIPPI VALLEY TRUST CO
★ Open Mondays Until 6 p.m.
★ $1 Opens a Savings Account
★ Special Save-by-Mail Envelopes
MISSISSIPPI VALLEY TRUST COMPANY
Broadway and Olive
MEMBER FEDERAL DEPOSIT INSURANCE CORPORATION

Sunday — February 13, 1938—Supplement of the ST. LOUIS POST-DISPATCH — Magazine

ST. LOUIS LOOKS at the AMERICAN SHOW



"Early Haying," by Ernest Fiene.



"Preparing the Bill," by Thomas H. Benton.

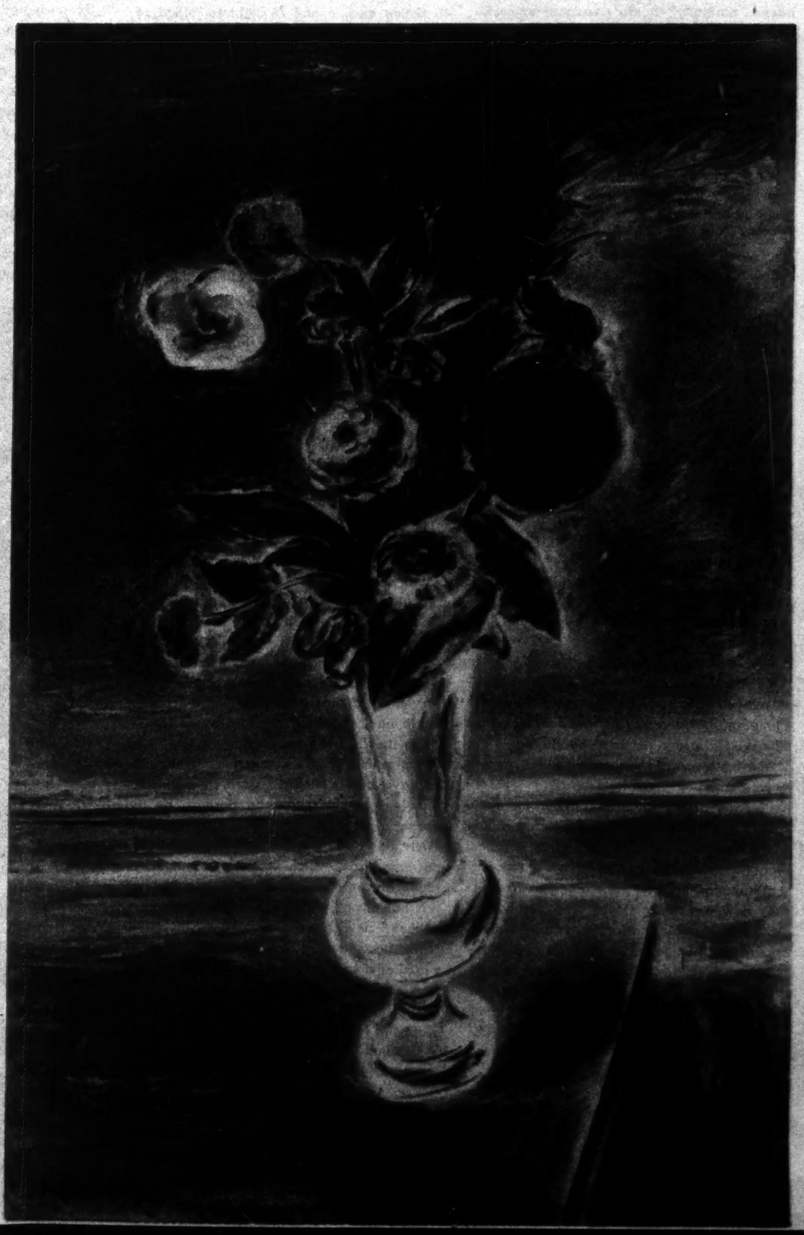
Reproductions From the Thirty-Second Annual Exhibition of Native Art at the City Art Museum.



"Blackbird," by Durr Freedley.

MEYRIC ROGERS, Director of the City Art Museum, writes: "On the whole the present exhibition may be said to indicate a continuation of the tendency toward a modified naturalism noted in the last few years. The extreme and experimental approach has given place to straightforward simplification of observed facts . . ."

The four pictures reproduced here present four personal styles which fall within this general definition. Ernest Fiene's "Haying Scene," with its balanced composition and solidly constructed forms, reflects the tendencies of French landscape painting after Impressionism. "Preparing the Bill," by Thomas H. Benton reveals the application of the artist's rhythmic style to contemporary politics. Durr Freedley reduces the forms in "Blackbird" to essentials and reproduces them with sensitive line and controlled palette. Yasuo Kuniyoshi, born in Japan and long a resident of the United States, is an instructor at the Art Student's League, New York. In "Flowers" he records his observation with harmonies of color and tone.



"Flowers," by Yasuo Kuniyoshi.

PUTTING SCIENCE'S APPROVAL *on the* 'BOUNTY' MUTINEERS' DESCENDANTS



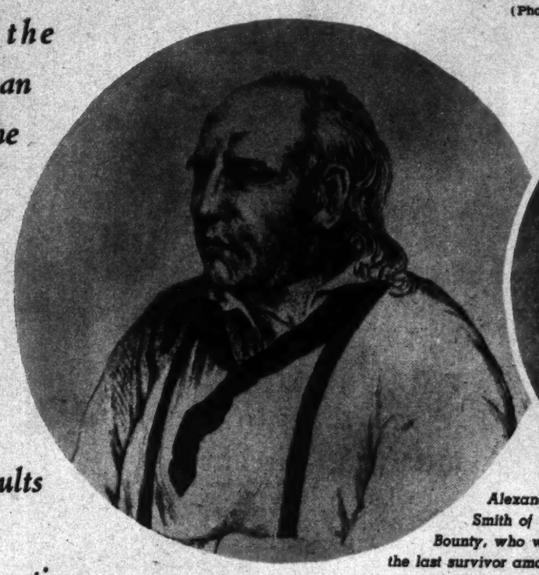
A Pitcairn woman who in appearance favors the Polynesian side of her ancestry.



H. M. S. Bounty— from a painting.

A Study of the British-Polynesian Offspring of the Famous Ship's Crew Has Exploded the Myth That Marriage of Cousins Necessarily Results in Physical or Mental Deterioration.

Pitcairn Island.
(Photographs by arrangement with Natural History.)



Alexander Smith of the Bounty, who was the last survivor among the Pitcairn mutineers. (From an engraving).



Pitcairn woman favoring the European side.



Four generations of Pitcairn Islanders. The man at right is Parkins Christian, great - great - grandson of Mutineer Fletcher Christian.

By ELLWOOD DOUGLASS
Of the Post-Dispatch Sunday Magazine Staff

AT LEAST two great American phobias have just been carefully, sympathetically and neatly dynamited by Harry L. Shapiro, associate curator of physical anthropology in the American Museum of Natural History. They are the common fear of race mixture and of cousin marriage as dangerous in themselves, if not abhorrent before heaven. When Shapiro gets through with them in his "Pitcairniana" in last month's Natural History (the museum's magazine), there isn't much left of either.

Besides those two a third, though hardly a direct target, does seem to suffer a little in the line of fire. It is that persons who more violently than most rebel against intolerable situations—or revel in luxurious ones—are bad at heart, and that the all-seeing genes are going to visit their sins upon their children unto the third and fourth generation.

Anthropologist Shapiro found nothing to bear that out in his study, the most thorough and scientific ever undertaken, of the fourth, fifth and sixth generation from the mutineers of the "Bounty." (Of some pertinence here, a study of child "delinquents" in Chicago slums indicates that it is likely to be an abnormal person, possibly subnormal, who behaves "normally" in an abnormal environment). And, as two movies and unnumbered books attest, never were revolt and revelry shown more dramatically than in those mutineers—nor regeneration more clearly than in their descendants on Pitcairn Island.

Nine mutineers, six native men and 12 native women set sail from Tahiti on the Bounty in September, 1789, and found refuge from British law on Pitcairn. When the Topaze of Boston put in to Pitcairn for water in 1808, one mutineer was left alive. All the native men and all but two of the mutineers had died by violence in the first 10 years.

So far it was exactly what one would expect of the men who, led by Fletcher Christian, had seized the Bounty and set its commander, Lieutenant William Bligh of His Majesty's Navy, adrift in an open boat with 18 "loyal" sailors for the epic voyage of 3618 miles over unknown seas—41 days—to the Dutch East Indies.

The 25 mutineers, average age 26, had returned to the lotus land of Tahiti, and 16 of them had preferred to remain there and let the Admiralty do its worst, which it got around to only a few years after Christian and his companions found a refuge on Pitcairn safe from all but themselves. Edna St. Vincent Millay puts it deftly in her "Epitaph for the Race of Man":

Alas for Man, so stealthily betrayed,
Bearing the bad cell in him from the start,
Pumping and feeding from his healthy heart
The wild disorder never to be stayed
When once established. . . .

Disorder began when a mutineer, his mate lost in a fall from a cliff, demanded a native's wife in her place. Its source perhaps went back to the native men's discovery that, though they had gone along as friends, they now were only slaves. It fed upon another discovery: One of the Bounty's men, once a distiller, found he could make a potent and fiery drink from the roots of an island plant. It progressed, through changeful schemes of feud and realignment dictated by envy, jealousy, and race hatred, until Edward Young, saved by his hold on the native women, was left alone with John Adams, less commonly but more properly known as Alexander Smith, who had survived critical wounds in the island warfare.

The others had triumphed over the adversities of nature and the elements, had hewed a home and a livelihood out of the rocky island, only to find, as Miss Millay has it again—

You shall achieve destruction where you stand,
In intimate conflict, at your brother's hand.

Young's death—of natural causes—left John Adams after 1800 the sole protector of 10 native women and 25 children, offspring of the mutineers. Perhaps because he was fundamentally a God-fearing man, perhaps because no rivals remained to fight with, regeneration began with him. In the hut of Fletcher Christian's widow he found the King James Bible and the prayer book from the Bounty. Laboriously spelling them out and learning to write—he had never written more than his name before—he passed on his learning to the younger generation, brought them up in enduring piety, and even, when the Blossom dropped anchor at Pitcairn in 1825, had its captain legally marry him and his then aging mate.

AND as the islanders prospered in the faith, so did they increase—to 87 in 1831, when they removed to "the sweet and poisonous blandishments" of Tahiti and then, their numbers depleted by disease, returned for a fresh start on Pitcairn, and to 187 in 1856, when they migrated 4000 miles west to the larger Norfolk Island. A few at a time, homesick, returned to little Pitcairn—one mile by two—so that by 1865 it had 45 inhabitants. With rare additions from the outside, they had increased to 202 when Shapiro, after studies on Norfolk and repeated attempts to reach Pitcairn since 1923, achieved his objective in the Templeton Crocker expedition of 1934-35.

Here was a natural experiment in race mixture and subsequent inbreeding preserved by sheer isolation from contacts that might have obscured the elements at work.

On the British side, the parent stock had the physical fitness demanded by the sea in days before steam. Otherwise the mutineers were classified by Shapiro as average, with a touch of the minor nobility. Their Polynesian mates had been selected on standards which—though perhaps not identical in words—presumably would have passed muster with the biologist.

Such "new blood" as had come to Pitcairn had been mostly English. One of Christian's sons married a mutineer's widow and another married a Tahitian woman taken to the island in childhood, but those were the last marriages back to Polynesian stock until 1934, when a Pitcairn youth returned with a native bride from the "neighboring" island of Mangareva. Three Englishmen and three Americans joined the island population in the last century. Shapiro counted 13 such "foreigners" there now—including one sent there for benefit of the island school—but they hardly figure in biological study of the Pitcairn stock.

In a degree of inbreeding which, in the last generation, on one arbitrary scale devised by Shapiro, approaches that of a brother-sister marriage, he was able to put his finger on only two specific characteristics which might have been affected by it, only one a defect, and that one perhaps not even due to heredity.

"The Pitcairn Islanders are distinguished by being one of the most intensively inbred human groups of which we have specific information," he writes. "After several generations of cousin marriage the population is now all inter-related in intimate degrees of kinship. The genealogy of one subject, for example, contained the name of Fletcher Christian seven times, Edward Young six times . . .

"Now, inbreeding arouses among most Europeans a feeling of doom and horror. They envisage cousin marriage as leading to dire results and easily recall numerous examples of disastrous consequences from such matings . . . But in the mild taboo which society imposes on first cousin marriages, the instances in which no harm to the offspring can be detected are usually overlooked. For, as animal and plant experimentation has shown, inbreeding need not necessarily be injurious.



Pitcairn girl weaving a basket.

"That it often is may be attributed not to any mysterious evil inherent in consanguineous mating but to latent defects of which the offspring receive a double dose, thus bringing to expression characters present in the family line. Where the stock is sound, inbreeding does not necessarily lead to degeneracy as it is ordinarily feared.

"And for human groups the Pitcairn Islanders demonstrate that inbreeding does not necessarily carry ruin in its train. As a matter of fact, the islanders are physically sound and healthy. They show no evidence of endemic diseases or of congenital stigmata . . . "

Statistically, the anthropologist found indication of a higher frequency of twins on Pitcairn than elsewhere, and he was inclined to think that twinning might have been a tendency in one of the original stocks enhanced to a "double dose" by inbreeding.

POSSIBLY, too, he considered, inbreeding might have been a factor in the present "uniformly bad" dentition of the islanders, in contrast to old accounts of their beautiful teeth. Edward Young of the Bounty at 24 had lost his front teeth, possibly in a fist fight, but if it were a congenital defect, then "it is easy to see how the intensive inbreeding practiced on the island could soon have spread the defect to all the families of the community." On the other hand, there was the utter lack of dental care until recently, and the milkless, somewhat limited diet, which would require expert analysis to determine whether it is actually the cause in part or whole.

In consequence of race mixture, Shapiro found evidence of not disaster but the contrary, a remarkable flowering of physical characteristics in the hybrid race.

"When plant or animal breeders wish to invigorate certain stocks," he explains, "they frequently resort to cross breeding. The progeny tend to be larger, more fertile and generally sturdier. This phenomenon is sometimes known as heterosis, or hybrid vigor. In certain instances the burst of vigor in the first generation gradually ebbs away in the later generations.

"Long before heterosis was defined by modern genetics, students of human population advanced the hypothesis that the efflorescence of culture and the mingling of human stocks were causally related. It is ironical that Gobineau, one of the sources of modern German racial ideology, should also have maintained that civilization arises only from the mingling of races. But in common with other racial hypotheses of culture, this, too, is extremely difficult to prove."

So, in the records of the Blossom's surgeon, who measured the grown sons of mutineers and native wives in 1825, Shapiro found they averaged 5 feet 10—three inches taller than the average of their fathers by Admiralty records, and about two and one-half inches taller than Tahitian men or average Englishmen. Shapiro found that the island average had receded today to about 5 feet 8 inches—"ebbed away," perhaps—still, however, above the average for either parent stock.

In fertility also he found evidence of heterosis. The first hybrid generation produced an average of more than seven children to the couple and the second, more than nine, but this also ebbed to three by the fourth generation. Women born in the 20 years 1815-39 had more than 11 children, on the average, up to the age, for the mothers, of 45 years, while modern women had no children after 35. But this apparent decline of hybrid vigor, the anthropologist pointed out, almost certainly involved factors outside heredity, and "in the absence of necessary information it would be hazardous to offer a genetic explanation."

CONTRASTING patterns of inheritance were illustrated in other characteristics. The typical English head is long and narrow; the Tahitian head is shorter and broader. The Pitcairn Islanders picked up the narrowness from the English side and the shortness from the Tahitian—almost precise figures for the respective averages of the two diverse lines of ancestry.

But in nose width the islanders struck a medium between the 35 or 36 millimeter nose of the English and the broader Tahitian nose, about 43.4 millimeters. The Pitcairn mean was 38.5, a little biased toward the English side of the family; perhaps, the anthropologist surmised, because of slight preponderance of British ancestry. This sort of inheritance is called a "blend," but miscalled, he points out, for although the trait, like many others, appears as a single entity to the observer, in the actual mechanics of heredity it is the resultant of several hereditary tendencies—" a multiplicity of genes."

"Blending" showed again in skin color, for the islanders are generally intermediate between the dusky Polynesians and the fair English, though the range extends from blonds to brunets nearly as dark as the native ancestors. Since dark hair and dark eyes are genetically dominant, they are most common on the island, but fair hair and blue eyes still occur. Generally, he found that not one of the islanders might have passed as a Tahitian, but many of them would pass as English.

Mentally, he found only one or two below par, hardly significant in a population of more than 200, especially as balanced against a considerable number of outstanding personalities—whom he recalls with evident affection. Perhaps the keynote of his study is struck with most significance for human beings not in his impressive facts and figures, but in his personal record of an evening in Pitcairn, the yearly children's "exercises" under the kerosene lights at the island school on December 27, 1934. He tells about it in his book, "The Heritage of the Bounty":

"I liked the informality and enthusiasm of the adults who were enjoying it all very much, helping the songs a little by humming softly. But it was a funny and touching scene. A kind of brave attempt. This little human striving suddenly finding expression on a tiny speck of land with countless miles of ocean all around it. It suddenly became incredibly fragile and defenseless as an ant hill threatened by the heel of huge, unthinking forces beyond its ken."

The CO-EDS
Who Tried Outwitting the
CAMPUS COPS



Exterior of the Delta Kappa Epsilon fraternity house.



They slipped away concealed by men's overcoats.

And Why the Dekes, With One of the Finest Fraternity Houses at the University of Illinois, Are Now Officially in the 'Dog House.'

By KEITH KERMAN

Of the Post-Dispatch Sunday Magazine Staff

CHAMPAIGN, Illinois.

TO THE eyes of most people, the University of Illinois has undergone no material alteration since the night of Friday, January 14, 1938. There are the same buildings on the campus—although one, venerable University Hall, had to be abandoned the other day because of an acute attack of disintegration, characterized by falling plaster. There is substantially the same array of professors, instructors, deans and so on, laboring at the job of administering higher education to some 10,000 young men and women. There is, to all appearances, the same 10,000 young men and women streaming in and out of classrooms; there is no noticeable difference in the number of bare headed kids wearing enormous, fuzzy, gaily-colored ear muffs. And the commerce in malted milks, beers and three-decker sandwiches goes on as before in the refreshment places along the fringes of the campus.

But to a little band of young men, the university and the world which it temporarily represents have been drastically and unhappily altered by the events of that Friday night a month ago. Because of the alarums and excursions of that occasion they are under a cloud of official disfavor, shorn of prized privileges.

They are the Dekes, members of Delta Pi Chapter of the national social fraternity Delta Kappa Epsilon. The fact that this chapter has taken a prominent part in the life of the university since the group received its charter in 1904, and the fact that the national organization, from whose membership have come two Presidents of the United States, is one of the most highly esteemed of its kind, have not served to soften the blow that has fallen on the group here. Though they live in one of the most commodious and elegant residences of the scholastic community, the Illinois Dekes are, as far as school authorities are concerned, definitely domiciled in the dog house.

This lamentable state of affairs has resulted from an episode of the kind that faculty members officially frown on—and properly so, of course—but that many of them, remembering their own undergraduate days, must chuckle over privately. It was an episode involving the classic tip: "Cherchez la femme"—in this case, "les femmes." Due to somebody's novel idea of having a mass snow ball fight at 2:15 a. m. and to a subsequent epidemic of gallant amnesia among Dekes and other fraternity men, the cherches-ing seems to have been rather unsuccessful.

Perhaps it would be simplest to blame the whole thing on the sophomores, because they gave a formal dance, the Sophomore Cotillion, the night of January 14. It is true that the sophomores have a cotillion every year about this time, and then it is customary to blame the sophomores for practically everything untoward that occurs.

The Dekes took the opportunity offered by the cotillion to give a formal dinner party. The idea was that the members of the fraternity who were going to the dance and the girls whom they were escorting would dine at the chapter house and then go on to the ball. Such affairs are usual and have the sanction of university authorities if they are chaperoned.

The Deke dinner had approved chaperonage. It was attended by about 20 young women—almost all of them students in the university—and their escorts. At 9 o'clock or shortly after, the party broke up, the chaperones leaving and other pairs starting for the dance.

From this point on, there is a great deal of uncertainty as to the course of events. About 11:45 a university policeman, making his rounds, saw, he reported, a young man and a young woman come out of the Deke house. Uncertain as to how he should regard this, he sought higher authority and was informed that all woman guests were supposed to have left the house long before. Hastily collecting two colleagues, the policeman returned to the fraternity house, and the three officers distributed themselves around the premises, determined to apprehend any girls and their squires who should emerge thereafter.

A couple did emerge before long, saw a policeman waiting for them, and hurriedly retreated into the house, which immediately entered a state of siege. At that time, says the Daily Illini, student newspaper, there were six girls in the house. The university police couldn't come in after them, because there was no evidence of law violation. But a girl stepping off the premises could be seized by the police and charged with violating university regulations. The "Code on Student Affairs," a compilation of university rules, includes in its 65 pages of shalls and shall nots this prohibition: "Undergraduate women shall not visit a fraternity or men's house unchaperoned." Things looked pretty bleak for a co-ed discovered leaving the D. K. E. house that night.

But any girls who might be in the house couldn't delay their departure very long or they would be in difficulties with another rule. Because of the Sophomore Cotillion, one of the big dances of the year, girls who were supposed to be attending the dance were not required to be at home—in sorority or lodging house—until 2:30 in the morning. But if they were not in by that time, they would be locked out. And being locked out usually entailed quite unpleasant consequences.



A recent photograph of the University of Illinois Chapter of Delta Kappa Epsilon. In the next to the bottom row, President Lessel is the seventh from the left.

The situation was growing moderately desperate for the young women in the Deke house—everybody but the Dekes says they were there, all right—when telephones began to jangle in several nearby fraternity houses. The youths who answered were told that they and all their brothers in residence were invited to gather right away in Fraternity Park, a small plot of ground in the rear of the D. K. E. residence, and engage in a jolly snow ball fight. What else they were told is not on record.

Response was immediate. In a few minutes between 50 and 75 men were swarming about the rear of the Deke house. Probably half of them were from other fraternity houses, half were members of Delta Kappa Epsilon who had sallied forth from their citadel to play in the snow with their friends. Some of the merrymakers wore slacks and sweaters, some wore such nondescript garb as could be pulled on quickly over pajamas, some recklessly exposed the bosoms of white dress shirts to flying snow balls.

To be quite candid, the snow ball bombardment could hardly be described as terrific; there weren't very many thrown, and these were just between friends, not directed at the gallery of policemen. But there was a great deal of milling about, much confusion and shouting, a lot of tramping in and out of the Deke house.

THE light hearted riot scene began a little after 2 o'clock and lasted not more than 10 minutes; within half an hour the crowd had dispersed—and so, it was ultimately discovered, had the besieged girls. Even with the illumination provided by moonlight and snow, the scene was enacted in an uncertain light, in which it would not be too difficult for six young women whose evening gowns were concealed by men's overcoats, hair by men's hats and feet by men's shoes or galoshes, to mingle with the crowd of men until they could slip away to taxicabs waiting a couple of blocks distant.

That, at least, is the plausible explanation of their vanishment. It was several hours later, however, before the police concluded that something of the kind had happened, and wearily abandoned their chilling vigil.

It was no more than a couple of trices after that before the principal disciplinary body of the university had a report on the nocturnal high jinks. The disciplinary body is the Committee on Student Affairs, made up of faculty members and headed by Dean C. M. Thompson of the School of Commerce.

And while the campus whispered, laughed and oh-d and ah-d over a hundred extravagant stories, a sub-committee of the faculty group began to dig for facts.

The three policemen, a dozen Dekes, several members of other fraternities and a co-ed were questioned by the investigators. The co-ed, who lives in Champaign, was questioned because her automobile had been standing near the fraternity house. She said she had attended the dinner, but had left with others, about 9 o'clock, and gave a plausible reason for not taking her car away at that time. Two policemen, it is understood, testified (none of the testimony in the case, incidentally, was given under oath) that they saw women in the fraternity house.

None of the Dekes admitted knowing who the women were. In fact, none of the Dekes admitted knowing there were any women in the house at all after approved hours. Nor could they remember having phoned other fraternity men to come over and play in the snow. The other fraternity men questioned also disclaimed knowledge of any girls being involved in the frolic. One said there had been a phone call inviting his comrades to a snow fight, but he didn't know who the caller was. "Wasn't it rather silly to go out and toss snowballs about 2 o'clock in the morning?" he was asked. "Well, maybe it was," he answered, "but it didn't seem so at the time."

In conversation with this correspondent the young men of D. K. E. were equally noncommital. For example, one said: "I came home a little after 1, and went right up to bed, without noticing anything unusual. Some time afterward I had the impression there was a commotion of some kind outside, but"—quite solemnly—"I'm a very heavy sleeper." Another walked to a rear window and pointed out Fraternity Park below. "If there was a snowball fight that night," he said, "I suspect that's where it would have taken place."



The D. K. E. living room.

AFTER a week or so of evidence taking and evidence weighing, the disciplinary committee announced its decision. It found the D. K. E. chapter guilty of a violation of regulations concerning "unchaperoned mixed parties in men's houses" and of "attempting to interfere with university police officers in the discharge of their duty." It decreed that the chapter be deprived of its social privileges until September 1, 1939, and that the chapter officers relinquish their positions and be ineligible to hold chapter office hereafter.

No penalty for the girl guests was announced, and in its account of the committee's verdict the Daily Illini said: "No action is contemplated against the women involved." The indications are that the committee does not know the names of the "women involved." It is understood that the policemen who said they saw girls in the Deke house could not give definite enough descriptions to identify them certainly. From the fact that this phase of the investigation apparently was not pressed to the last resource, as well as the circumstance that nobody was expelled, it is only fair to assume that the university authorities, while considering the episode a flagrant breach of regulations, do not regard the participants as guilty of serious wickedness.

This assumption is supported by the attitude of the Dean of Men, Fred H. Turner, and Assistant Dean C. R. Frederick, both of whom seem to view the problems of university students realistically. They think that certain D. K. E.'s broke the school regulations and it is proper that the chapter be penalized, but consider unfortunate and false any impression that the incident was more than an escapade. It certainly wasn't scandalous in their opinion.

Dean Turner, successor to the redoubtable

(Continued on Page 6.)

How the Memphis Dean BELIEVED He COULD WIN IMMORTALITY



Dean Israel Harding Noe in the cathedral shortly before his collapse.



St. Mary's Episcopal Cathedral with the Bishop's house at left.



Mrs. Ellen Noe.

The Very Reverend Israel Noe, Who Was Separated From His Wife Because He Insisted on Celibacy, Thought He Might Gain Ever-Lasting Life Through the Renunciation of Food.



Dean Noe as he appeared three years ago.

By a Special Correspondent of the Post-Dispatch Sunday Magazine

MEMPHIS, Tennessee.

RENUNCIATION is written large in the creed of the Very Reverend Israel Harding Noe, dean of St. Mary's Episcopal Cathedral. When at the peak of his life of service it came to him that there was yet one thing that he lacked, he remembered the saying that "whosoever will save his life shall lose it, but whosoever will lose his life . . . the same shall save it."

There stood the saying, pointing the way to the gain that was to be won by loss. It was such gain, at such cost, that he coveted. So he entered upon the way of renunciation, seeking through negation a greater affirmation, waxing strong in spirit by denying the demands of the weak flesh. In fasting he was spending the strength of his life. Then his spirit was challenged by his protesting flesh, demanding an accounting.

When Dean Noe came to the end of his road of renunciation, faint and ready to fall, friends poorer in piety perhaps but richer in wisdom cared for him and are helping him back to health in the hope that henceforth he will not despise the strength that is needed to serve the world's weakness.

It is a hope, however, which does not have much to rest upon. When it comes to the ordering of his life Dean Noe is not a reed to be shaken by the wind of disapproval. When sustenance has restored him to health, it is not unlikely that he will again go the way that he calls submission of will.

It was in his first renunciation that Dean Noe showed himself disdainful of dissent and superior to restraint and indifferent to the publicity that beat upon him in his high calling. In a situation involving the most intimate relations of his home life, he opened the doors which by concession he might have kept closed.

Years ago, a strong man in the prime of life, he, through a process of suppression and sublimation, attained a celibacy with which his wife was not in sympathy. There was discord in the deanery across the street from St. Mary's Cathedral which became known to some when Mrs. Noe left her priest-husband, taking her children with her. It might have still been kept from the general public if Dean Noe had cared more for the peace and privacy of his household than he cared for his celibacy. But he did not. What his wife required of him was more than he could grant without treason to his conscience and infidelity to ascetic vows that he counted more compelling than the claims of a wife.

It all came out when the wife, despairing of an adjustment—or hoping to bring it about—filed suit for divorce, calling her husband's delinquency by the name of desertion. It was a plea upon which, if the dean had been willing to let the case rest on the question whether his celibacy constituted desertion, divorce might have been granted, but when he filed an answer claiming that, in the matter complained of, he was within his rights, Mrs. Noe filed an amended bill setting forth additional faults.



Dean Noe during service in 1936.

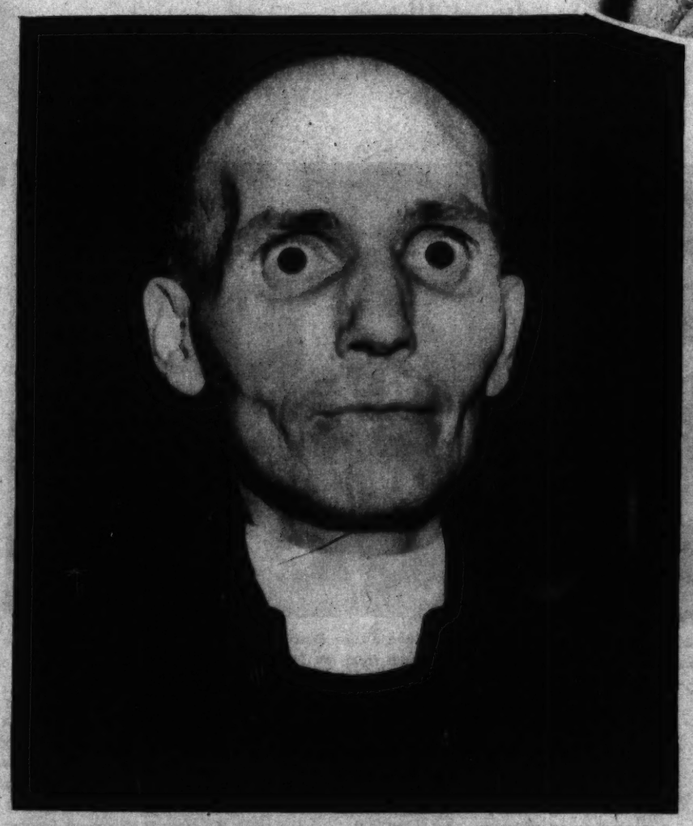
In Dean Noe's answer to the amended petition there was a hope expressed that a reconciliation might be effected and a hint given that he might have found a way to modify his views on marital relations without compromising his principles, although he still maintained as an ultimate goal a perfect expression of love which would be neither dependent upon proximity or lessened by distance.

ENCOURAGED by this, when the case was called for trial, a continuance was asked and granted on the ground of an expectation that there might be a reconciliation, but when a conference was held it was found that there was nothing concrete in the concession the dean was willing to make. It became clear that he was still unable to square his ascetic code with the claims of his wife, and there was no reason to suppose that time would change his attitude.

They remained apart and although the dean was a frequent caller at his wife's apartment and friendly relations were maintained, their main difficulty continued undissolved, for the dean was unable to admit himself at fault. Standing in his pulpit he justified himself by retelling the story of Samson and Delilah, the strong man of Israel and the woman of the valley of Sorek who enticed him and found the secret of his strength and took it from him.

Afterward, speaking soberly of the problem that confronted him, he said: "If it were merely a matter of a man and wife who had been estranged making up, it would be simple, but there are principles involved, and a man must be true to his principles."

In the trial of the divorce case Dean Noe continued to maintain his principles, though he declared his love for his wife and his desire that they should maintain a home for themselves and their children. He opposed a legal separation for the further reason that it would be very embarrassing for him and his church.



Dean Noe 10 days before his collapse.

When the testimony had been concluded and the arguments heard, the chancellor's mind was made up. There was no need to take the case under advisement, he said, for "There can be no satisfactory solution of a case of this sort."

When he announced dismissal of the bill Mrs. Noe slid from her chair to the floor in a faint. When she revived and saw her husband by her side she said: "Leave me alone. I never want to speak to you again."

For more than five years Mrs. Noe remained away from her husband, keeping their children with her. The dean visited them at her apartment. As time passed Mrs. Noe noticed, as did friends of the dean, that he was losing the robustness that had been characteristic all through the years. At first he said he was dieting, dispensing with meats and heavy foods. If it was suggested to him that he was overdoing it, he replied that he had been greatly benefited and never felt better in his life. To a few intimates he spoke vaguely of a new way of living that he had found. He had come to believe that he could, by gradually diminishing his food, receive spiritual nourishment which would in time enable him to dispense with food altogether and achieve immortality.

Two years ago he began living on orange juice and cashew nuts and water. Early last year he gave up the nuts and water and subsisted solely on orange juice.

Through it all, although his emaciation became marked and he lost half his weight, he continued to perform the heavy duties of his church and meet all the calls that the community made upon him, including regular radio addresses, and exhibited remarkable vigor, though it was apparent that he was driving himself by the sheer power of his will. He did not call it that. Not by exercise of will but by submission of will had he been cleansed of "carnal" inclinations and now, by such submission, he was being freed from the need of bodily nourishment.

It was quite simple, as the dean expounded it without reserve. Life energy came from cosmos. Man had always taken energy in the form of food, but man could rise above the need of that. The plants and animals that man fed upon derived their life-sustaining substance from the original source. Man, by submission, could derive his subsistence from the same original source. That was what he believed and that was the submission he was practicing. And he was proving all that he said. For he was not taking food in the way that man had always taken food. Yet he lived. His emaciation? That was nothing. His freed spirit had no need of the physical strength which man had mistakenly glorified and upon which he had depended.

THAT was all very well, but there was no mistaking that, though the dean's spirit held strong, the body in which he dwelt, long despised, was growing weaker every day.

Mrs. Noe, although her husband had denied himself to her and she had sought to be divorced from him, still cared. So in December she returned to the deanery to dissuade him from his course if she could, though she doubted that she could, for she knew his vagary as stemming from that other one which had played havoc with home and happiness. She had been helpless then and there was slight hope that she would be more successful now. But she would try. Failing, she could at least care for him.

So far was Mrs. Noe from influencing the dean from his determination that, at the beginning of January, he announced that he had attained to the perfect submission that would enable him to subsist entirely upon the food of the spirit. Henceforth he would receive his life energy from the Great Source of all life. Henceforth he would fast completely. No more orange juice for him. Nothing but the ceremonial wine and wafer of the communion.

The thing went on for twelve days, with the fasting dean becoming weaker daily and more ghastly in his emaciation. But, with amazing exercise of what others call will power but which he calls the utter submission of will, he continued his duties. His voice, strangely strong, was heard in the cathedral pulpit and on the air. He conducted his Bible classes and carried on the heavy work of the parish.

On the twelfth day the press of the city told what the dean was doing and drew to him a flood of public attention and inquiry. The dean met it calmly and spoke frankly of the thing he was putting to the test of proof. He did not decry publicity except that he deemed it premature.

After that the days were counted as the dean continued his fast. He grew weaker every day, but it was a weakness that he called strength. He was proving that he could live without the food and drink that others needed to sustain life. To others it seemed that he was proving nothing except what needed no proving, that without food and drink, the body of a man shrivels and death awaits. They would have saved the man from himself, but they had no right, as they saw it, to interfere with his way of life against his will, even though the end of that way would be death.

THERE was a thought Bishop Mason, with authority over the dean, might do something, but he was ill and had not been informed of what was going on. He had known that the dean had been practicing a rigorous asceticism, but as long as it was a personal matter and, up to a point, did not involve the interests of the church for which he was responsible, he did not feel called upon to take action. When, partly recovered, he was told that the dean had gone to the extreme, he did not order his subordinate to take nourishment. There might be a question whether his authority extended that far. But he did have the power to remove the dean for a course that he deemed inimical to the interests of the church. Taking cognisance of what he called a vagary, the dean was removed.

"I cannot," he said, "I will not, permit the teaching, the preaching or the practicing of such a vagary in my cathedral. It is contrary to all that the church teaches."

Stunned by his superior's action, but undeterred in his course, Dean Noe withdrew within himself and gave himself up to the meditation and prayer that he needed to sustain him in what he still felt was his unique mission. It was a testing time for him but he did not waver. Rather he took to himself the new valor that a martyr may claim.

Not that he would die, as other martyrs had died. He would live to prove the immortality that others had died to gain. And, living, he would confound the powers that had sought to frustrate him. He would have his Gethsemane alone but they should not crucify him.

Now it was Sunday the twenty-third day of his fast and at evening he fell into a deep sleep. He was past choosing or refusing. His wife called friends into consultation. Unless something was quickly done this was the beginning of the end. They knew that if he had been capable of speech he would have denied what to them was evident, but in the face of his helplessness, brought about by what the Bishop had called a vagary, they did not hesitate. An ambulance was called and the faster's frail and wasted body was taken to the hospital.

It was almost like raising a man from the dead, for some of his vital organs had already ceased to function. By intravenous nourishment, however, dissolution was stayed and slow restoration of the wastage was begun.

When Dean Noe knew what was going on he did not complain. It was all for the best, what the doctors were doing for him. It must be, as they said, that he had been ill. That, of course, had nothing to do with his great quest for a way of life that would prove, this side the grave, the great fact of immortality. He would soon be well of this infirmity that had hindered, and then he would be again on his chosen way. Unless, with recovery, he makes the discovery that there is a better way for a priest to go, renouncing vagary, ministering to the world's weakness with his strength.



voice, strangely strong, was heard in the cathedral pulpit and on the air. He conducted his Bible classes and carried on the heavy work of the parish.

On the twelfth day the press of the city told what the dean was doing and drew to him a flood of public attention and inquiry. The dean met it calmly and spoke frankly of the thing he was putting to the test of proof. He did not decry publicity except that he deemed it premature.

After that the days were counted as the dean continued his fast. He grew weaker every day, but it was a weakness that he called strength. He was proving that he could live without the food and drink that others needed to sustain life. To others it seemed that he was proving nothing except what needed no proving, that without food and drink, the body of a man shrivels and death awaits. They would have saved the man from himself, but they had no right, as they saw it, to interfere with his way of life against his will, even though the end of that way would be death.

THERE was a thought Bishop Maxon, with authority over the dean, might do something, but he was ill and had not been informed of what was going on. He had known that the dean had been practicing a rigorous asceticism, but as long as it was a personal matter and, up to a point, did not involve the interests of the church for which he was responsible, he did not feel called upon to take action. When, partly recovered, he was told that the dean had gone to the extreme, he did not order his churchwarden to take nourishment. There might be a question whether his authority extended that far. But he did have the power to remove the dean for a course that he deemed inimical to the interests of the church. Taking cognizance of what he called a vagary, the dean was removed.

"I cannot," he said, "I will not, permit the teaching, the preaching or the practicing of such a vagary in my cathedral. It is contrary to all that the church teaches."

Stunned by his superior's action, but unswerved in his course, Dean Noe withdrew within himself and gave himself up to the meditation and prayer that he needed to sustain him in what he still felt was his unique mission. It was a testing time for him but he did not waver. Rather he took unto himself the new valor that a martyr may claim.

Not that he would die, as other martyrs had died. He would live to prove the immortality that others had died to gain. And, living, he would confound the powers that had sought to frustrate him. He would have Gethsemane alone but they should not crucify him.

Now it was Sunday the twenty-third day of his fast and at evening he fell into a deep sleep. He was past choosing or refusing. His wife called friends into consultation. Unless something was quickly done it was the beginning of the end. They knew that if he had been capable of speech he would have denied what to them was evident, but in the face of his helplessness, brought about by what the Bishop had called a vagary, they did not hesitate. An ambulance was called and the faster's frail and wasted body was taken to the hospital. It was almost like raising a man from the dead, for some of his vital organs had already ceased to function. By intravenous nourishment, however, dissolution was stayed and slow restoration of the wastage was begun.

When Dean Noe knew what was going on he did not complain. It was all for the best, what the doctors were doing for him, must be, as they said, that he had been saved.

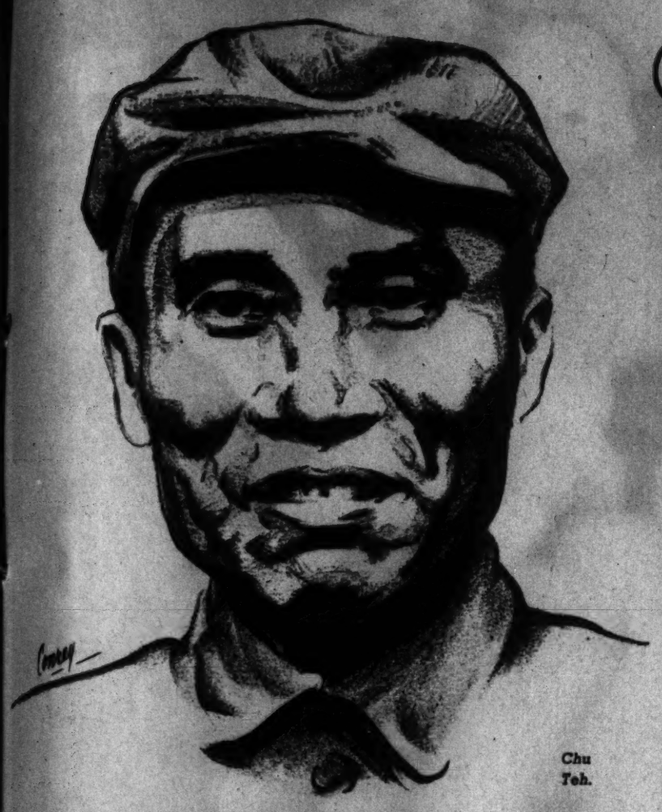
That, of course, had nothing to do with his great quest for a way of life that would prove, this side the grave, the great fact of immortality. He would soon be well of this infirmity that had hindered, and then he would be again on his chosen way. Unless, with recovery, he makes the discovery that there is a better way for a saint to go, renouncing vagary, ministering to the world's weakness with his strength.

SKETCHES FROM LIFE

High Lights on Unusual Personalities

CHU TEH
GRACIE FIELDS

China's 'Red Napoleon' Goes Into Action



Chu Teh.

A SHORT, solidly built man with broad peasant face, deep-brown weather-beaten complexion and small bright eyes stood in the rough headquarters of the Chinese Red Army rubbing his gnarled hands together. His face was serious as he deliberated on questions put by an American newspaper man. Yes, he was sure that Japan was about to begin its long expected attempt to swallow China. A matter of a few weeks at most. The Chinese Government would have to accept the Reds as allies. Only Communists could lead the peasants. The way to beat the Japanese—avoid decisive engagements until guerilla warfare breaks down the Mikado's efficient war machine.

That was the substance of an interview given late last June by Chu Teh, the Communist leader. Two weeks later, on July 7, the Japanese troops attacked a Chinese garrison near Peiping. Within a few days it was apparent to the world that Japan was beginning a determined invasion of Northern China. The first part of Chu Teh's prophecy had come true. Six weeks later, Nanking and the Red Army announced that they officially had concluded 10 years of war and were allied to fight the Japanese. The second part of Chu Teh's prophecy had been proved correct.

And in recent weeks, despite the general retreat of the Chinese forces, dispatches have told how the once outlawed army of Chu Teh, now known as the Chinese Eighth Route Army, has inflicted heavy losses on the Japanese. The Japanese have not been able to tell when or where flying units of this army of 100,000 regulars, led by Chu Teh, would strike. These troops, most of them having seen several years of service against Generalissimo Chiang Kai-shek and his Nanking troops, are past masters at the art of concentrating swiftly, striking suddenly and whisking themselves away before a counterattack can be made.

Main railroad lines, which the Japanese thought were safe, have been cut again and again. Small but valuable depots of food and ammunition have been captured or destroyed by unexpected raids. On October 18 Chu Teh's men rushed a Japanese airport and destroyed 21 of 24 planes. There have been cases where garrisons have been annihilated. The men who composed the garrison at Tinghsien, 100 miles southwest of Peiping, were annihilated on three different occasions, according to reports received late in January. The result is the Japanese army in Shansi has been unable to maintain regular lines of supply and communication. Thus it is apparent that Chu Teh deserves his nom de guerre of "the Red Napoleon."

Nearly 30 of his 52 years have been spent in active warfare or preparation for it. As his family had much influence in the provinces of Szechuan, he was appointed to the Yunnan Military Academy and on graduation became a lieutenant in the army of the old Manchu dynasty. In 1911, when the revolution began, he led his men in revolt against the Imperial Government and showed outstanding military ability. By 1916, as a result of his ability plus politics he had risen to brigadier-general. In that year an attempt was made to restore the monarchy. Chu Teh played such a leading role in crushing the move that the Government rewarded him by appointing him Commissioner of Finance for Yunnan. The bureaucracy let him know that it was all right to dip both hands in the public chest. Seeing that other public officials had no scruples, Chu Teh soon set himself up in one of the most palatial homes in Yunnan's capital. He acquired a harem of nine wives. Like his associates, he used the opium pipe daily.

Nevertheless, there seems to have been a latent strain of idealism in Chu Teh. Despite his many vices, he liked to read books. He also enjoyed talking with the serious minded students who, from time to time, came back from foreign universities. As a result, it finally dawned on him that the revolution of 1911-12 had left the people no better off than they were before. He suddenly realized that he needed more learning. So, in 1922, he pensioned off his harem and went to Shanghai where he made friends with the Kuomintang revolutionaries, eagerly absorbing their doctrines. He took their advice, even giving up opium.

Feeling that he needed a broader background, Chu Teh went to Germany in 1922. There, for three years, he studied political and economic science, philosophy and military strategy.

On his return to China in 1925, he resumed his left wing activities and the Twentieth Army Corps of the National Protectionists elected him to represent them in the United Front Council. When the Kuomintang Party and the Communists split, Chu Teh cast his lot with the latter. He was raised to vice-commander of the Ninth Army of the Communist forces but suffered a bad defeat at East River, Kwantung Province.

This forced Chu Teh and the ragged remnants of his army to retreat. After leading a successful uprising in Hunan Province, Chu Teh moved to Kiangsi Province and united forces with Mao Tse-tung, formerly president of the Chinese Soviet, now governor of the district where Chu's army operates.

In 1931, Chu Teh was elected commander-in-chief of the Chinese Red Army. He also was made chief of the Chinese Soviet Military Commission. For three years, the Communists held their territory and even made some gains.

WHEN Chiang Kai-shek, with an army of 800,000 men and the aid of more than 100 foreign military specialists, began a major attempt to "liquidate the Red Army." Several other attempts had failed, but this one was intended to succeed at all costs.

Chu Teh's ragged and poorly equipped men soon found themselves retreating and in danger of being surrounded and annihilated. Chu Teh, making a series of sudden attacks, broke through the enemy lines in Southeast China. Then he began a circuitous 6000-mile march with Shansi Province, the Northern Red stronghold, as his goal. For hundreds of miles he fought rear guard actions with the enemy, marching over mountains and through deserts and avoiding traps.

Like all Chinese Red Army commanders, Chu Teh wears the same plain uniform as the lowliest recruit and eats the same food. He is always ready to discuss philosophy in German, French or Russian. Sometimes he joins his men in dancing to the camp phonograph. His favorite diversion is basketball, but the younger men often ignore him when they choose sides. When Chu Teh is passed over, he smiles and moves on to the next group hoping that he may have better fortune. But when it comes to marksmanship or riding, Chu Teh has few equals in his army. And it doubtlessly was his ability with the machine gun that inspired the line in the peasant songs of Chu Teh: "His hands send forth floods of invincible flames, destroying the enemy."



Once a Factory Girl, Now England's Top Comedienne

LONDON.

OF ALL the things which have happened to Gracie Fields—and they include wealth, marriage and Hollywood — few have seemed more important to her than what took place on January 1, 1938. On that date the name of the Lancashire comedienne appeared on Great Britain's New Year Honours List; she had been made a Commander of the Order of the British Empire—a pretty high-sounding title to be acquired by a girl who used to work in a textile mill for $1.50 a day.

Gracie's reaction to the big event was characteristic. She was, she declared after recovering from the first impact, "very thrilled" and "very proud"; she was excited at the congratulatory telegrams and telephone calls that deluged her and particularly happy over those from her old home town of Rochdale. But on first hearing the good news, she exclaimed. "Oo 'eck! Look wot I've got now, Mother!"

The congratulations were characteristic, too—characteristic, that is, of the regard in which Gracie Fields is held by Britishers. They came from far and near, from all sorts and conditions of people. Not only did bigwigs, fellow professionals, friends and acquaintances applaud her honor, but policemen, taxicab drivers and street sweepers told her they were happy that she had been so honored. There is probably no actor or actress in America who in this respect offers a parallel to her. She has a public of tremendous size and diversity, which regards her as its prized possession.

One reason for her vast popularity may be that despite the intellectualized acclaim of critics she has kept the knack of making unintellectual people laugh and cry. Another may be that in gaining wealth she has not forgotten that lots of other people are still poor, and has given a good deal of her money away. One of her pet charities is an orphanage which she established at Peacehaven, Sussex, and to which she gave $25,000 for a new wing not long ago.

Of her money some rather fantastic things are told. Her salary is reported—probably truthfully—to exceed that of any Hollywood star of the movies. When she was in America last spring to arrange with Twentieth Century Fox to make pictures for the American company, her manager, Monty Banks, said her earnings were between $800,000 and $1,000,000 a year. Her agreement with the Hollywood concern was understood to call for payment to her of $250,000 a picture.

But her earnings are said to be literally uncounted wealth as far as she is concerned. She said, on her American visit, that she didn't know how much money she had or how much she took in, that her mother and her lawyer attended to that. She said she never saw her salary checks, but "I get a little spending money for myself, and I have some charge accounts at the stores in London." Banks added that the "little spending money for myself" was $25 a week. He also said Miss Fields didn't have any jewelry at all and just one fur coat—which she wore when she thought she might have to pose for photographers. He related that when an English city made her a present of a costly automobile, she sold the car at auction and gave the proceeds to charity. Said Gracie, apparently in defense of her ignorance of the amount of her income, "It doesn't matter, does it, as long as one has enough to do with?"

OF COURSE, there is a limit to such a cavalier attitude toward money. Negotiations concerning film work in America are reported to have encountered difficulty in her aversion to paying income taxes in both countries.

One of Miss Fields' eccentricities is her failure to conceal her age; she has let her birth date go in the record books. "Who's Who in the Theater" says she was born January 9, 1898, which means she is 40 year old now.

Rochdale, in Lancashire, was the place of her birth, and her parents were Mr. and Mrs. Fred Stansfield, obscure people who were not of the theater. They named the girl Grace; the affection of the British for their offspring has had a good deal to do with the name's being Gracie now.

Gracie began entertaining the public when she was 8 years old by singing in a movie theater. Then she joined a company of juvenile thespians. But at 14, according to a writer in the London Sphere, she was working in a factory—and amusing fellow workers at odd moments by dancing and singing. She herself has said she went on the stage not because she was stage struck, but because she didn't like working in a factory. Anyway, in 1915 she got into a revue, "Yes, I Think So," which was playing in Manchester, and later that year went with the show to London and gave the metropolis its first look at her. The principal comedian of the show was Archie Pitt. He thought enough of the Lancashire girl's ability to put her in his next show, "It's a Bargain," which ran for two years in Manchester and elsewhere. In 1918 Pitt produced "Mr. Tower of London," with Gracie a featured player.

The piece ran for seven years, with more than 4000 performances. Before the run was over Gracie married Pitt.

She was a great favorite with audiences by this time. After "Mr. Tower" retired, she went into "By Request," and it ran for three years. She played Lady Weir in "S. O. S." and managed to squeeze in some variety engagements at the same time. Other productions, light and musical, such as "The Show's the Thing" and "Walk This Way," followed, and Gracie's following and prestige increased. She played in a royal command performance at the Coliseum in March, 1928.

In 1930 she made her first appearance in New York, doing a repertory of songs at the Palace Theater. The next year she went into the movies, her first picture being "Sally in Our Alley," which was followed by such films as "The Week of Grace" and "Look Up and Laugh"—all made in England. They have not been shown in the United States. Some years ago she added radio broadcasting to her activities.

When Miss Fields came to this country last spring it was generally supposed that she would be starred in Hollywood productions. But she left with an agreement under which she was to make two pictures in England for Twentieth Century-Fox and then return to America for a third. She has just made the first of these films, which has been titled "He Was Her Man." The latest word from Hollywood is that it is doubtful if she does the third picture, at least in this country.

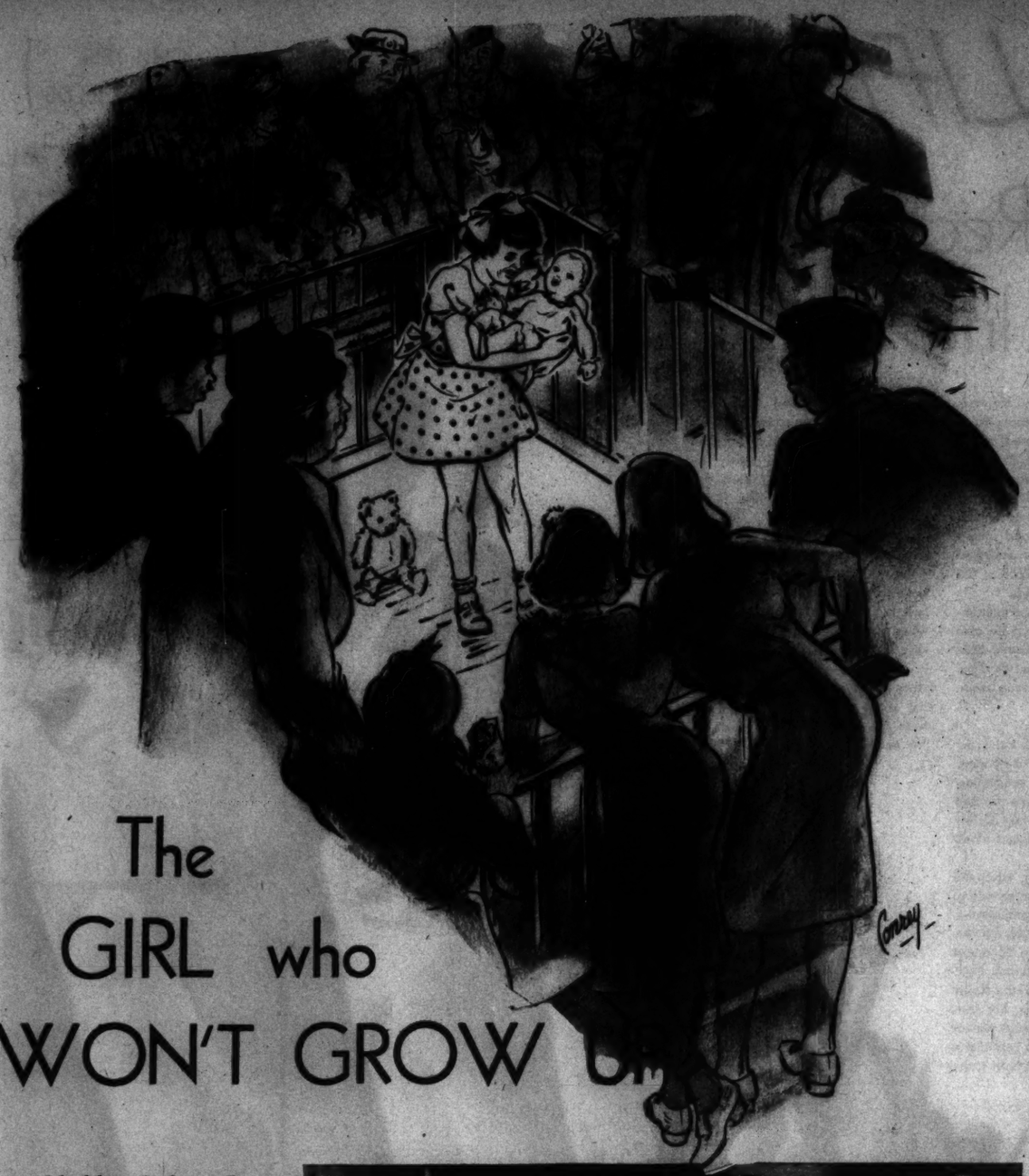
HOLLYWOOD worked on her a bit, though, while it had its hands on her. It informed her that she wasn't pretty—her face was too narrow and her nose too long—and set about doing her over to give her more allure. Gracie, five feet seven, auburn haired and hazel eyed, laughingly wondered "whether it is proper for me to be so bewitching," but finally said, "If they can discover some hidden beauty in me, I'll thank them."

Gracie is far from ill-favored, but it isn't beauty that has made her the fair-haired girl of the English stage and screen. Critics who are presumed to know about those things say she has a tremendous artistry. Along with her talent for foolery—in which her use of North country dialect and way of singing such songs as "Eh Ba Goom" are prominent—they say she has an exceptional gift for emotional acting. Ivor Brown, writing in the Saturday Review some years ago, spoke of her "elastic-sided voice" and observed that she could paint character by slight vocal shadings. He cited as an example of her skill at burlesque that she tore "Sunny Boy" "into merited ribbons of the ridiculous." And he pointed out, as evidence of authentic stage art, her ability to turn quickly from comedy to pathos—and carry the audience with her.

American movie-goers are now waiting to see what Gracie Fields, C. B. E., can do with them.



Gracie Fields.



The GIRL who WON'T GROW Up





Next week: GEORGE WASHINGTON.



Chebby Cohen Is Married and 23, but She Insists on Dressing and Acting Like a Child—and Now She's in a Circus.

By a Special Correspondent of the Post-Dispatch Sunday Magazine


Chebby, right, and a young friend with a set of toy furniture.

LONDON.

"STEP this way ladies and gentlemen! Come in and see for yourself. We have something better than the bearded lady and the half man and half woman to offer. It's Chebby Cohen, the 23-year-old child wonder of the world. She won't grow up. Come in and see her play with her dolls and play pick-a-back with her 14-year-old playfellow. All for three pence." That's the barker's song outside the side show of a circus in London.

So great is the public interest in this unusual "child-woman" that as many as 2000 people a day pay the price of admission to see her. And for remaining permanently childish, she receives the substantial salary of twenty pounds a week.

The people peer at a girl wearing Shirley Temple frocks in a play pen and after laughing at her antics are more puzzled than ever. No one has been able to prove that Chebby Cohen is a fake although she is married to a 28-year-old radio salesman, who bounces her on his knee when she comes from the circus at night and gives her a doll to play with on the settee when friends call on Sunday to see them.

He says he has an ideal wife and child in one. Chebby never answers back and is always polite to the company no matter how much they may disturb her childish caperings.

When Chebby's five-year contract with a London amusement company expires she may go to Hollywood as a picture producer has expressed interest in her. There have been several famous juvenile impersonators among actresses like Ann Pennington and Mitzi Green, but with Chebby Cohen, the directors would have to do no coaching. She lives the part of a child in everything she does and her physique is juvenile although she did bear a child that died at four months.

Born in Lancashire, Chebby was brought to London when she was 15 years old. She found employment as a nurse maid to two little girls and proved to be singularly successful not only because she watched them, but because she played and romped with them as though she were their own age.

When curious people asked Chebby why she insisted on acting like a child all the time, she replied with a laugh: "Oh, I never want to grow up. It's grand to be a little girl." Today no one ever asks her such a foolish question. Her family and friends hope she stays that way.

As the years went by Chebby stayed put. On no account, and in response to no persuasion, would she discard her school girl clothes. She kept her hair cut Buster Brown with a ribbon on it and when people tried to get her to answer to her Christian name of Terry she bluntly refused to pay attention. Only the nickname Chebby will summon her.

Edward Cohen, her husband, was 26 when he proposed to her and she was 21. Chebby accepted gleefully.

The radio salesman bundled her off to the registrar's office in Stratford. Chebby, putting her hands first in front and then behind, said she was 21. "Take this child home," the registrar said to Cohen with a significant look.

Indignant, the budding bridegroom came back with Chebby's parents, who produced her birth certificate. They appeared greatly relieved to know that any man would marry the child they were still trying to take away from her nursery rhymes at the mature age of 21.

Established as a housewife, Chebby played in the streets with other children every day while Cohen talked his head off selling radios to maintain his home. As a cook Chebby was quite proficient and she also kept everything spick and span. When a baby arrived, a boy, she was still playing house although the infant's death grieved her greatly.

One morning early last year Chebby told her husband she wanted to go to school like other girls and, understanding her eccentricities, he gave his consent. She registered as a child 11 years old and was put in a class among children of that age.

The teacher, delighted with such a bright pupil, soon made Chebby a favorite. She knew all the answers almost before the questions were asked. In a short time Chebby was promoted to a senior class and the teachers marveled at the child prodigy they had enrolled. In the senior class, however, Chebby did not enjoy herself so immensely. The home work interfered with the housework and she decided to resign.

The unexplained absence of a star pupil aroused much concern and the truant officer was dispatched to her home to find out what had happened. Cohen told the officer he was the child's big brother and that he needed her to help around the house. The school brought a court action against Cohen and when the truth was told the Judge said: "Oh!" The truant officer said "Ah!" and Chebby said: "Now will you be good?"

THE publicity subsequent to this episode aroused widespread attention and the circus became interested. Today for remaining on exhibition in her play pen from 11 a. m. till midnight every day, Chebby is making so much money that her husband doesn't have to talk so hard.

Eddie, her 14-year-old companion of the play pen, takes her for pick-a-back rides, plays leap frog with her, musses up the doll's hair just for fun, and pummels her teddy bear when she is not looking. As the barker says, it's well worth the price of admission.

When Chebby was asked how she intends to spend the yearly salary of approximately $5000 that is paid her for prattling and frolicking, she still refused to show any signs of growing up and said:

"Well, 'Cushy,' that's my husband, and I, are going to buy a cottage in the country. It will have swings in the garden and a real nursery for myself. If I make a lot of money, I am going to spend some of it on a playground for children in a poor district."

Co-eds Tried Outwitting Campus Cops

(Continued from Page 3.)

Thomas Arkle Clark as Dean of Men at Illinois, is a comparatively young man but has become pretty well known through his writings on collegiate affairs. Students seem to respect his forthrightness. "As far as I know," he told the writer, "there was no trace of anything profoundly wrong. My knowledge of the members of the D. K. E. chapter confirms my belief that the thing was nothing worse than a breach of university discipline. I suppose some of the boys thought it would be fun to flout the regulations; and the chapter will have to take its medicine."

On the campus there seems to be widespread opinion that the Dekes have had bad luck in this matter. Students say there have been unauthorized gatherings such as the one in question in most of the fraternity houses here, with no fuss raised; the Dekes were caught because university police have been exceptionally vigilant lately. They explain that the Daily Illini started a crusade against vice in Champaign last fall, and that consequently university police have been directed to keep the school community lily-white so that town authorities can't point derisively at the university and say, "Why don't you keep your own skirts clean?"

The Dekes are feeling the hurt. They say they are philosophical, but they certainly are not happy over the whole thing. One unpleasant consequence of the late lamented festive occasion is that John Lessel, president of the chapter; James O'Neil, vice-president; Dean O. Garvey, commissary; William McEvoy, social secretary, and George Voss, corresponding secretary, must resign these offices. It's a particularly tough break for Lessel, because he was out of town when the episode occurred. Thomas M. Hopwood, on the other hand, was lucky; he resigned as social chairman a couple of days before, and now holds the position of rushing chairman, a job filled by the alumni and not subject to the disciplinary committee's order.

ANOTHER deplorable consequence is that the Illinois Dekes must contemplate the dismal prospect of getting through the rest of this school year and all of the next without giving any parties for which the sanction of university authorities is required. That includes about all the parties that a fraternity wants to give.

The handicaps which the affair has imposed on "rushing" next fall are worrying the Dekes. They can't offer prospective members a seductive array of parties that year. But it would not be very surprising if by good works they were able to obtain modification of their sentence by that time.

Furthermore, they will still be able to tell "rushees" of the ripe age of their fraternity, founded at Yale in 1844; of its 47 chapters; of prominent men, including Presidents Rutherford B. Hayes and Theodore Roosevelt, who wore their badge.

And the young men of D. K. E. may even find an advantage in adversity. The gallant and the chivalrous should be impressed at hearing of their unique achievement in hospitality—at hearing that Dekes camouflage their lady guests, let the snow fly where it may.

Believe It or Not By Ripley



ADVERTISEMENT

CONSTIPATED?

AVOID DOSES THAT UPSET DIGESTION



FOR easy, pleasant relief from the headaches and logginess of constipation, choose a laxative that doesn't punish digestion. Take FEEN-A-MINT, the delicious chewing gum laxative. You'll like its flavor—but more important, it has no bulk or heaviness to upset your stomach. And the chewing *increases* the natural alkaline mouth fluids that help food digest. Join the 16 million folks who have already changed to FEEN-A-MINT! Good for young and old—and children love it. Your druggist recommends FEEN-A-MINT. Stop in for a package today.

POST-DISPATCH PASTE-UPS

The TALE of CINDERELLA

By WALTER DAHLGREN

Through the scorcery of her magic wand the Fairy Godmother enabled Cinderella to go to the Prince's Ball. Cinderella went in state—dressed in finery she had never dreamed of and in the most handsome coach imaginable. Just before the coach drove off the kind old lady bade Cinderella return before 12 o'clock. "For at that time your beautiful gown will return to rags and patches—the handsome coach to it's lowly origin—the horses and coachmen to rats and mice!" Cinderella promised to be home before the first stroke of 12 and off she went.

When she arrived at the palace all the guests were astonished. They were eager to know who the beautiful princess was. Who but a princess could own such an expensive gown and keep such a handsome coach? The Prince himself conducted her to his father, the King. Though they begged and pleaded Cinderella would tell neither her name nor from where she came till at last they named her Princess Mystery. The "Wicked Three" had pushed themselves into the front row—but fortunately they did not recognize their drudge. Everyone loved Princess Mystery on sight and her popularity grew as the ball progressed. The Prince had eyes for no one else and he danced only with her that night! All too soon came the time for Cinderella to depart. When she still refused to tell the Prince her name he urged her to return to the ball the following night. Princess Mystery promised, for the Prince held her hand until she did, and hurriedly left. When her stepmother and sisters returned they found her sitting among the ashes as though nothing had happened.

The second night of the ball Cinderella's Godmother again came to Cinderella's aid. Her success was greater than the preceding night. On leaving she once more refused to tell her name, but promised to attend the final night. The third night came and Cinderella went again. The evening was merry and before Cinderella knew the clock began striking 12! In her panic she fled—losing her slipper as she ran. The Prince caused the whole Kingdom to be searched for the slipper's owner. After many discouragements Cinderella was discovered. "Will you be my Princess?" asked the Prince. Of course Princess Mystery said "YES," and they were married that very day!

DIRECTIONS ● Mount the page upon heavy cardboard and cut out the figures. Next paste the two halves of each character together and mount in base (as made for Cinderella). This completes the series.



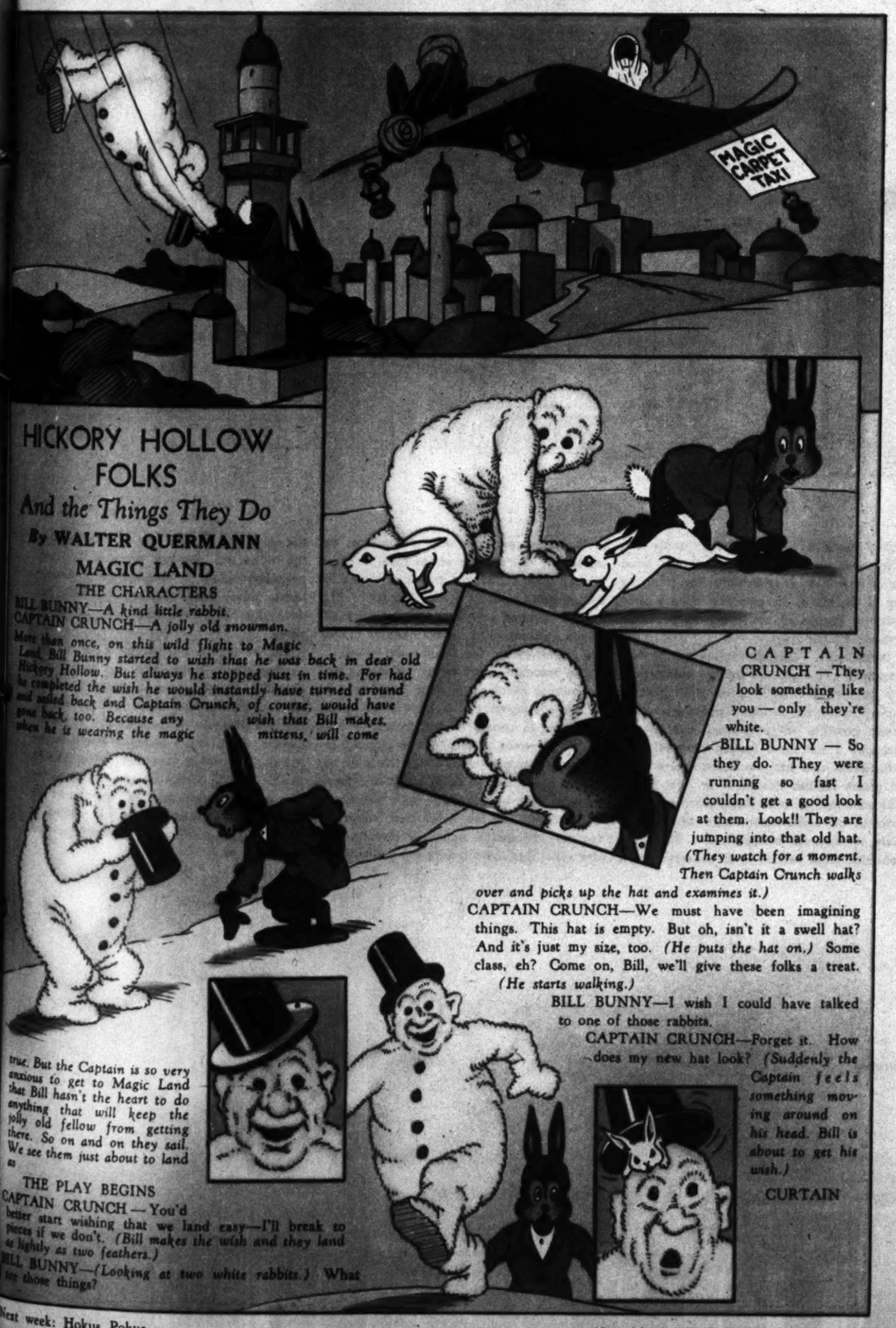
Next week: GEORGE WASHINGTON.

(Copyright by the St. Louis Post-Dispatch.)

HICKORY HOLLOW FOLKS

And the Things They Do

By WALTER QUERMANN



MAGIC LAND

THE CHARACTERS

BILL BUNNY—*A kind little rabbit.*
CAPTAIN CRUNCH—*A jolly old snowman.*

More than once, on this wild flight to Magic Land, Bill Bunny started to wish that he was back in dear old Hickory Hollow. But always he stopped just in time. For had he completed the wish he would instantly have turned around and sailed back and Captain Crunch, of course, would have gone back, too. Because any wish that Bill makes, when he is wearing the magic mittens, will come true. But the Captain is so very anxious to get to Magic Land that Bill hasn't the heart to do anything that will keep the jolly old fellow from getting there. So on and on they sail. We see them just about to land as

THE PLAY BEGINS

CAPTAIN CRUNCH—You'd better start wishing that we land easy—I'll break to pieces if we don't. *(Bill makes the wish and they land as lightly as two feathers.)*

BILL BUNNY—*(Looking at two white rabbits.)* What are those things?

CAPTAIN CRUNCH—They look something like you—only they're white.

BILL BUNNY—So they do. They were running so fast I couldn't get a good look at them. Look!! They are jumping into that old hat. *(They watch for a moment. Then Captain Crunch walks over and picks up the hat and examines it.)*

CAPTAIN CRUNCH—We must have been imagining things. This hat is empty. But oh, isn't it a swell hat? And it's just my size, too. *(He puts the hat on.)* Some class, eh? Come on, Bill, we'll give these folks a treat. *(He starts walking.)*

BILL BUNNY—I wish I could have talked to one of those rabbits.

CAPTAIN CRUNCH—Forget it. How does my new hat look? *(Suddenly the Captain feels something moving around on his head. Bill is about to get his wish.)*

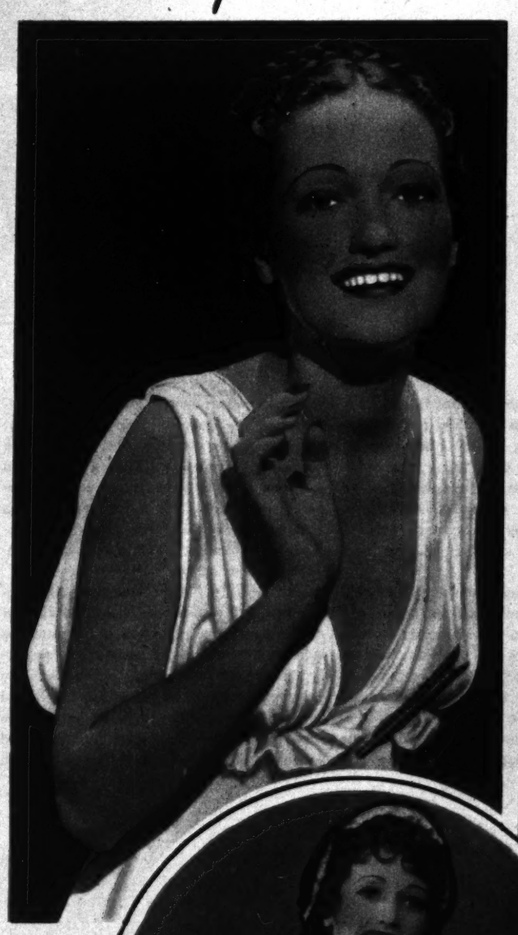
CURTAIN

Next week: Hokus Pokus.

(Copyright by the St. Louis Post-Dispatch.)

MOVIE BIOGRAPHS

Dorothy Lamour







Dorothy Wyndham in "The Big Broadcast of 1938"

Molly in "High, Wide and Handsome"

Marama in "The Hurricane"

New Orleans; December 10, 1914.

Began singing when 3 years old or thereabouts. At 5, won box of groceries in amateur night show. After high school went to business college with more groceries in mind. Won beauty contest and title "Miss New Orleans" in 1931, and so to work in Chicago department store. Tryout with Herb Kay's orchestra in Chicago hotel resulted in steady singing job and acquisition of Kay as husband. Then radio and lots of groceries. Made movie grade as singing star of "The Jungle Princess" in 1936. "Swing High, Swing Low," "The Hurricane" and "The Big Broadcast of 1938" among later pictures. Five feet five, 117 pounds, dark hair, blue-gray eyes, and looks particularly nice in sarongs and such.

Next week: Edward Everett Horton.

(Copyright by the St. Louis Post-Dispatch.)

Campus Cops

s of the late lamented festive occasion is that John Lessel, president of the chapter; James O'Neil, vice-president; Dean O. Garvey, commissary; William McEvoy, social secretary, and George Voss, corresponding secretary, must resign these offices. It's a particularly tough break for Lessel, because he was out of town when the episode occurred. Thomas M. Hopwood, on the other hand, was lucky; he resigned as social chairman a couple of days before, and now holds the position of rushing chairman, a job filled by the alumni and not subject to the disciplinary committee's order.

ANOTHER deplorable consequence is that the Illinois Dekes must contemplate the dismal prospect of getting through the rest of this school year and all of the next without giving any parties for which the sanction of university authorities is required. That includes about all the parties that a fraternity wants to give.

The handicaps which the affair has imposed on "rushing" next fall are worrying the Dekes. They can't offer prospective members a seductive array of parties that year. But it would not be very surprising if by good works they were able to obtain modification of their sentence by that time.

Furthermore, they will still be able to tell "rushees" of the ripe age of their fraternity, founded at Yale in 1844; of its 47 chapters; of prominent men, including Presidents Rutherford B. Hayes and Theodore Roosevelt, who wore their badge.

And the young men of D. K. E. may even find an advantage in adversity. The gallant and the chivalrous should be impressed at hearing of their unique achievement in hospitality—at hearing that Dekes camouflage their lady guests, let the snow fly where it may.

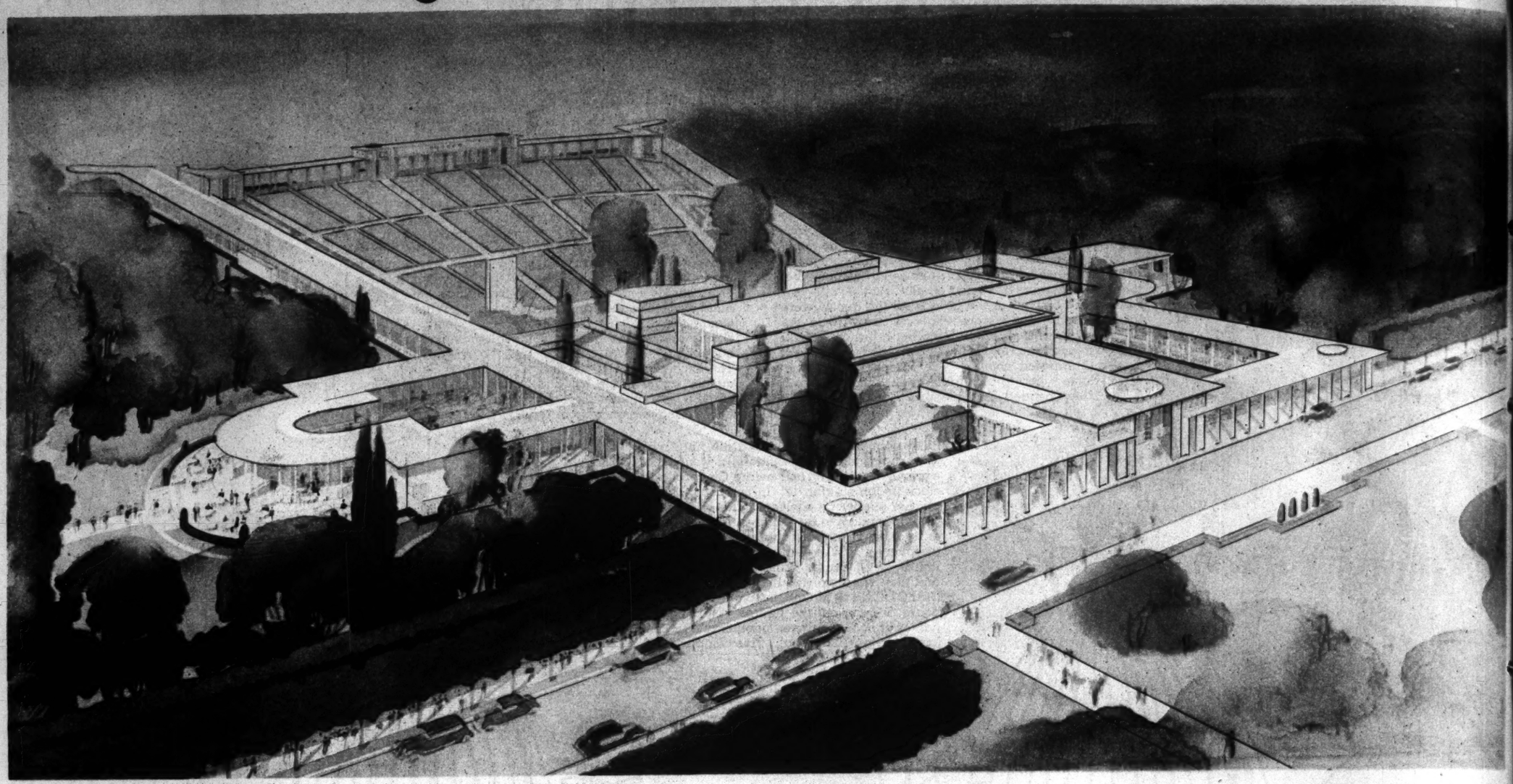
ADVERTISEMENT

CONSTIPATED?

AVOID DOSES THAT UPSET DIGESTION

FOR easy, pleasant relief from the headaches and ... of constipation, choose a ... ative that doesn't punish digestion. Take FEEN-A-MINT, the delicious chewing gum laxative. You'll like its flavor—but more important, it has no bulk or heaviness to upset your stomach. And the chewing increases the natural alkaline mouth fluids that help food digest. Join the 16 million folks who have already changed to FEEN-A-MINT! Good for young and old—and children love it. Your druggist recommends FEEN-A-MINT. Stop in for a package today.

Modernizing St. Louis' Municipal Theater

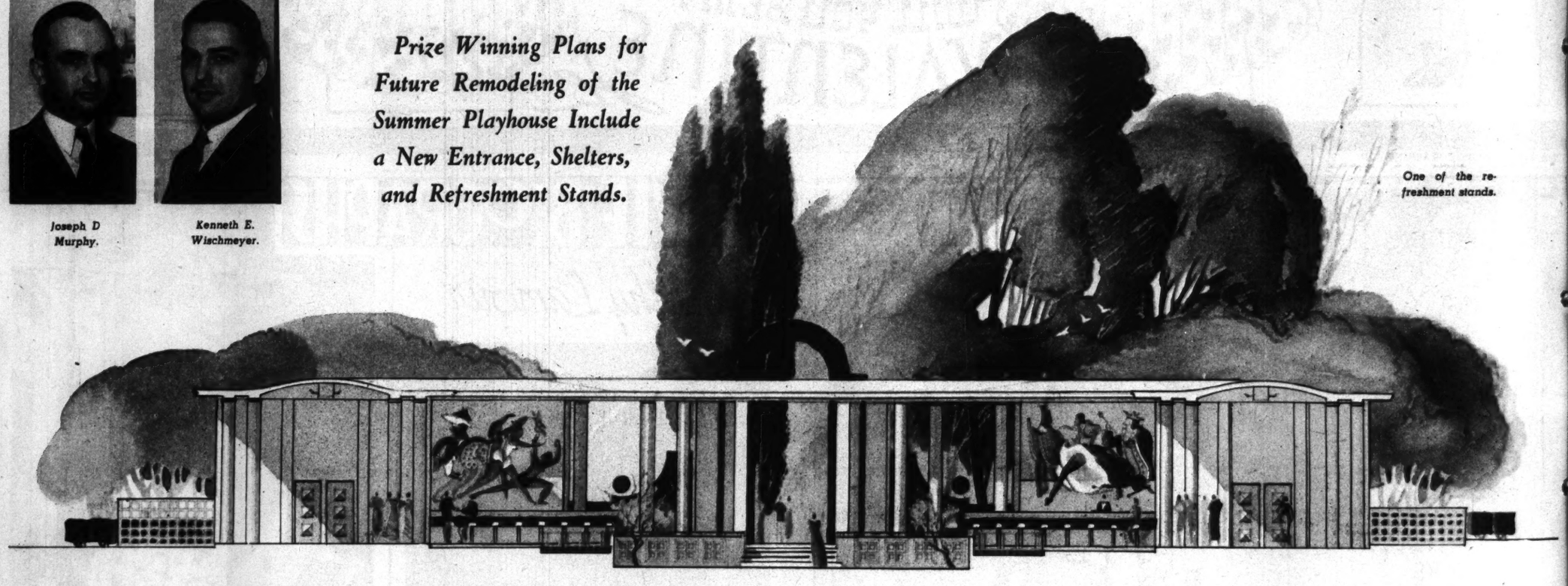


General view of the project.

Joseph D Murphy.

Kenneth E. Wischmeyer.

Prize Winning Plans for Future Remodeling of the Summer Playhouse Include a New Entrance, Shelters, and Refreshment Stands.



One of the refreshment stands.

By a Member of the Post-Dispatch Sunday Magazine Staff



THE Municipal Theater of the future, with eventual expenditures estimated at $250,000, is forecast in the prize-winning drawings of Joseph D. Murphy and Kenneth E. Wischmeyer, reproduced on this page to show how the completed plan may be expected to look in the impressive natural setting in Forest Park.

The immediate project, for completion in probably three years at an estimated cost of $100,000, comprises a new lower or main entrance, new refreshment stands and new pergolas at the sides capable in a sudden shower of sheltering all the 10,000 spectators. First steps are to be taken as soon as the winning architects can complete detailed plans and weather allows construction to begin, in the hope of having part of it ready for the opening of the season in June.

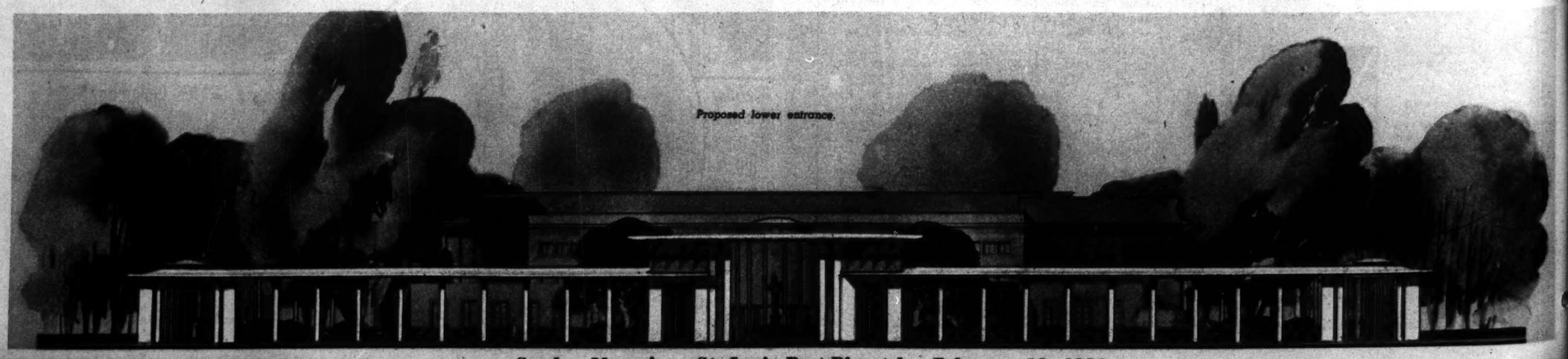
Eventually the plans—selected from 42 entries by a jury of architects and representatives of the city and the Municipal Theater Association—call for a structure entirely new except for the concrete seating tiers and the 50-foot light towers which flank the stage. They provide for a new entrance at the upper as well as the lower end of the theater, and for a modern group of dressing, wardrobe, rehearsal and reception rooms, offices and the like, to replace the present frame structures back of the stage. This further development, with whatever revision in detail later experience or new requirements may dictate, will go forward as needs arise and funds become available from proceeds of tickets and concessions at the non-profit summer opera.

Because of the short time remaining before the 1938 season, the Municipal Theater Association does not consider undertaking more this year than the pergola and possibly the refreshment stand on the northerly side, or at the right of the audience. Before the refreshment stand can be begun, the lower part of that runway is to be relocated to make it symmetrical with that on the left, which bends outward on a slight angle at a point even with the stage. The right hand ramp now lies on a straight line from the top of the hill to the entrance, cutting off a material portion of the space to be made available back stage.

Stylistically, Grecian influence is apparent at a glance, but equally striking are the departures from it—principally from its mass toward the slender simplicity and airiness possible in reinforced concrete, a stronger if not more lasting material than Attic stone, and suitable to the nature of an al fresco theater designed for light opera. The columns are to be rectangular, with capitals in an abbreviated Ionic version suitable to concrete construction. Their rectangular cross section is to conserve space in the passages, and, with a three-foot extension of the roof on either side, it gives the pergolas a "shelter capacity" equal to the seating capacity of the theater. The roof is planned low enough so that wind-driven summer rains cannot readily drench the shelter-ees in the outer rows.

The association can let its conscience and pocketbook be its guide as to how far to go in the equipment of the back stage buildings, and in certain of the decorative high spots. A statue of Orpheus is planned for the main entrance foyer, where the main box office, information desk and lost and found bureau will be situated, with secondary ticket offices at the sides and upper entrances. Fountains, in niches sculptured in low relief, are indicated for the points where the elevation drops away on either side of the upper or easterly entrance. Mural paintings fitting the atmosphere of summer opera have been sketched for back bar decoration in the refreshment stands—or cafes.

The designers will get the usual six per cent architect's commission with an advance of $500. Wischmeyer, 29 years old, graduate of Washington University and Massachusetts Institute of Technology, was a recipient of the James Harrison Steedman fellowship in architecture and has home and studio at 5559 Maple avenue. Murphy, 30, is associate professor of architecture in Washington University and has studied at M. I. T. and in Europe as winner of several scholarships.



Proposed lower entrance.

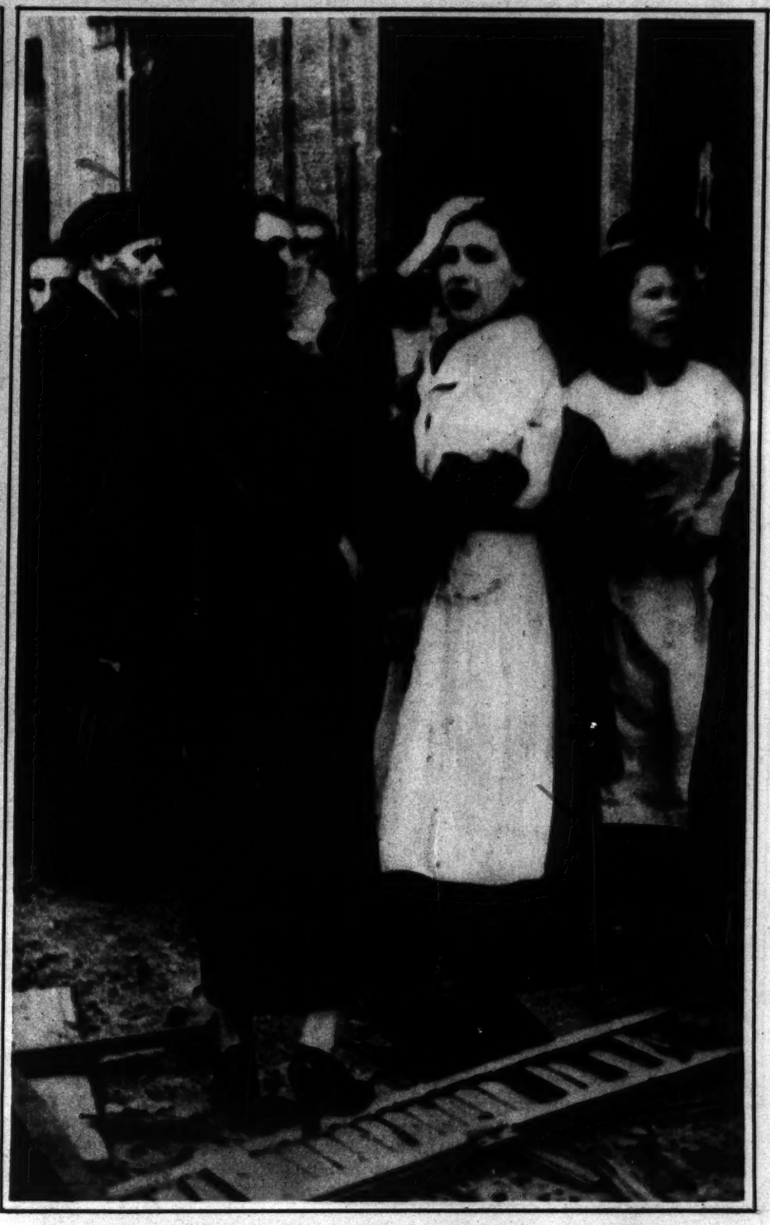
The ST. LOUIS POST-DISPATCH ROTOGRAVURE

PICTURE SECTION

FEBRUARY 13, 1938

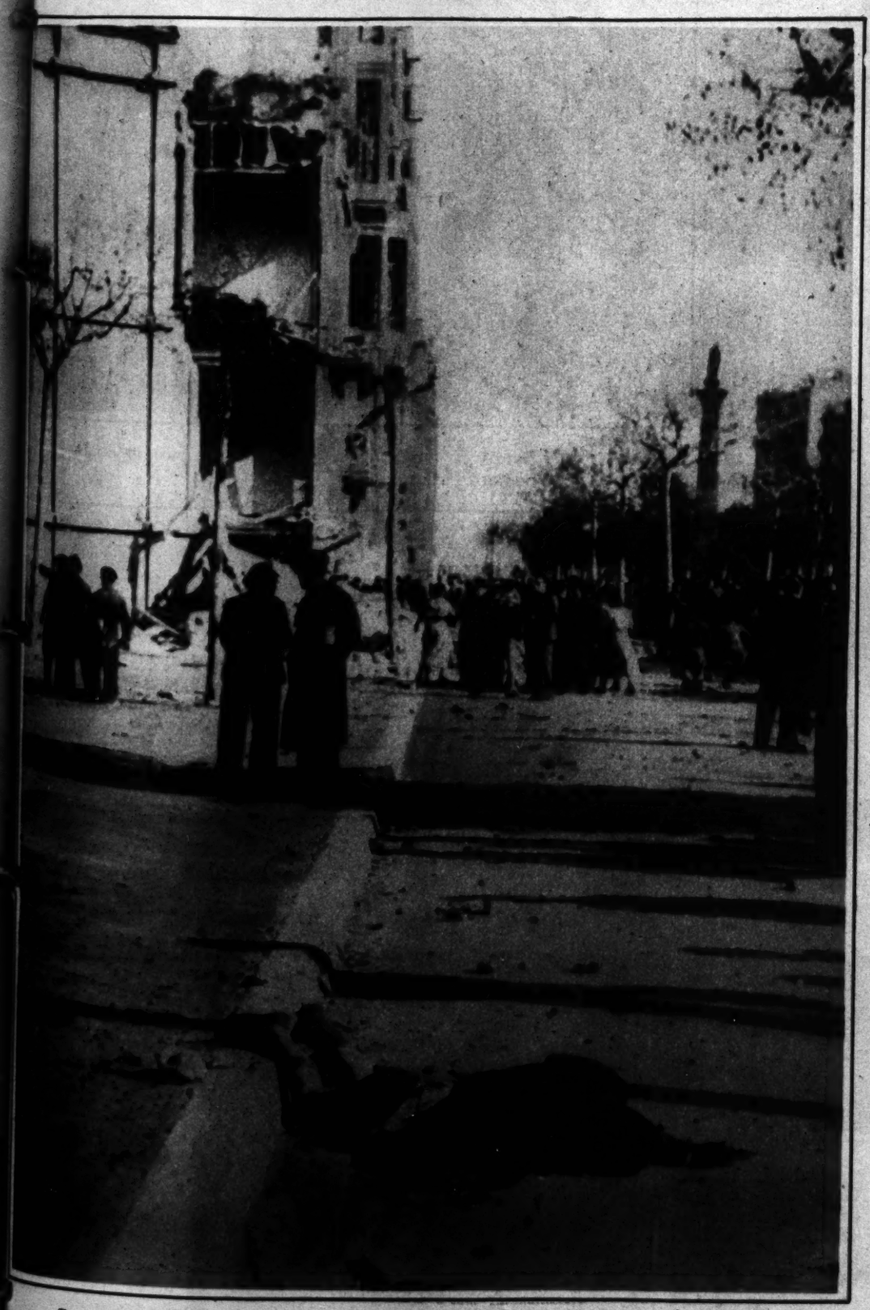


Red Cross workers removing injured from a wrecked building after the disastrous series of bombing raids on the Spanish loyalist capital by Gen. Franco's planes. Hundreds of civilians were killed and wounded. —*Wide World Photos.*



Shock, fear and grief are plainly mirrored in the faces of these Barcelona women, who were in one of the buildings wrecked by rebel planes.

DEATH from the AIR in BARCELONA



Scene on a residential street after the rebel aviators completed their bombing. The body of a schoolboy victim lies by the curbing.

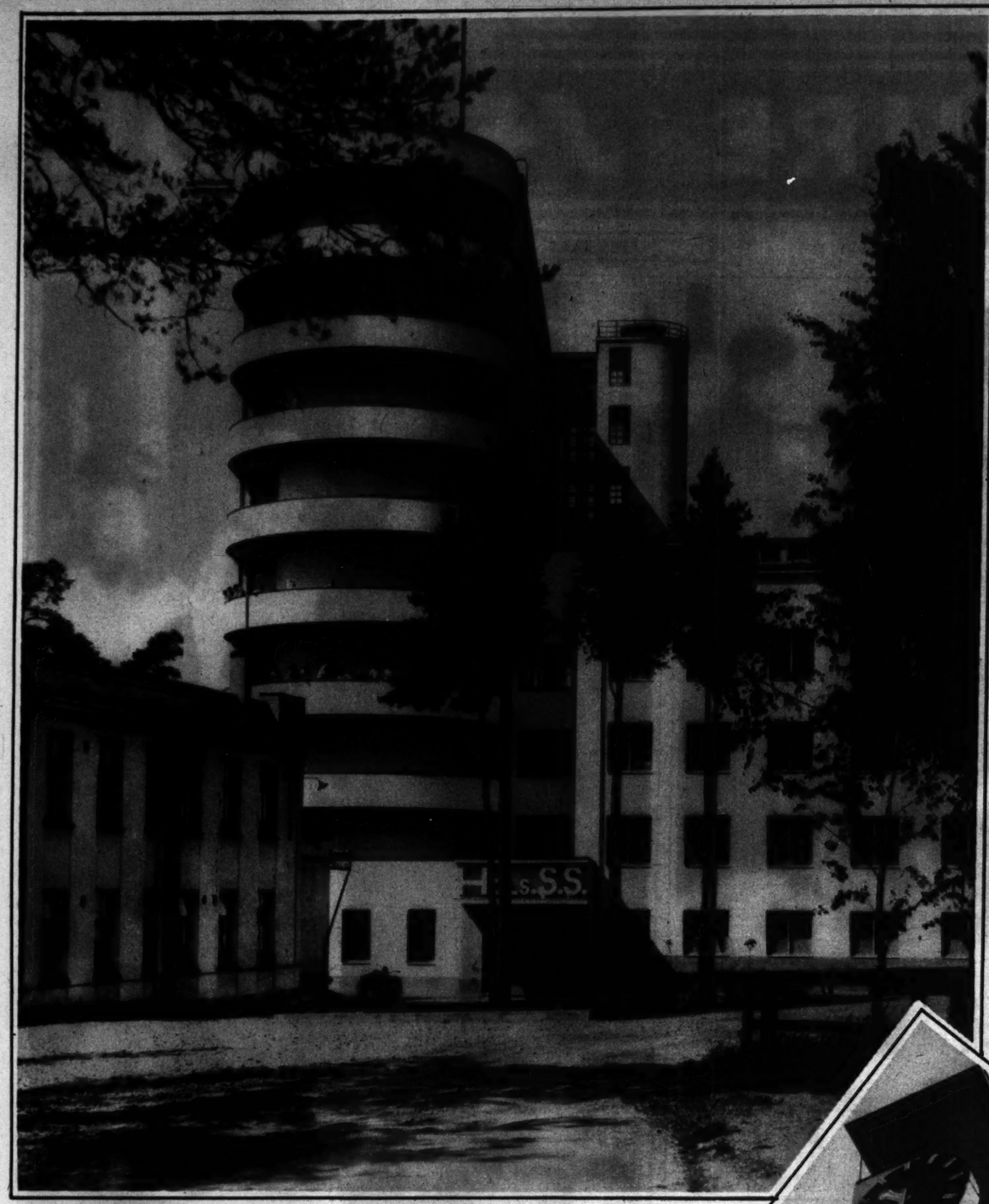


An injured civilian being carried to an ambulance by Red Cross workers.



A father carrying the body of his child from a bomb-wrecked building.

FINLAND'S MODERN ARCHITECTURE



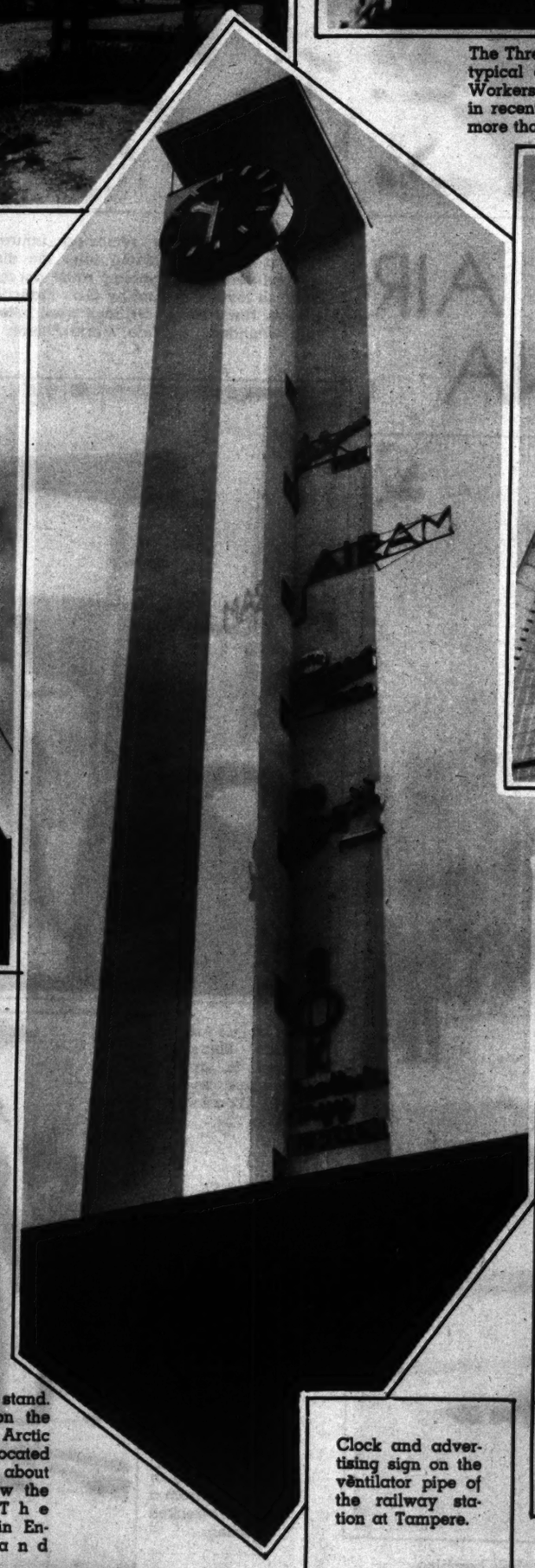
This modern hospital in Helsinki, Finland's capital, indicates the progress of the Baltic Republic since it declared its independence from Russia in 1917, after the downfall of the Czarist government.



The Three Blacksmiths. This statue in a public square in Helsinki is typical of modern Finnish art, which glorifies the working man. Workers co-operative societies have had a marked success in Finland in recent years, handling a fourth of the country's retail trade and more than half of the wholesale business.



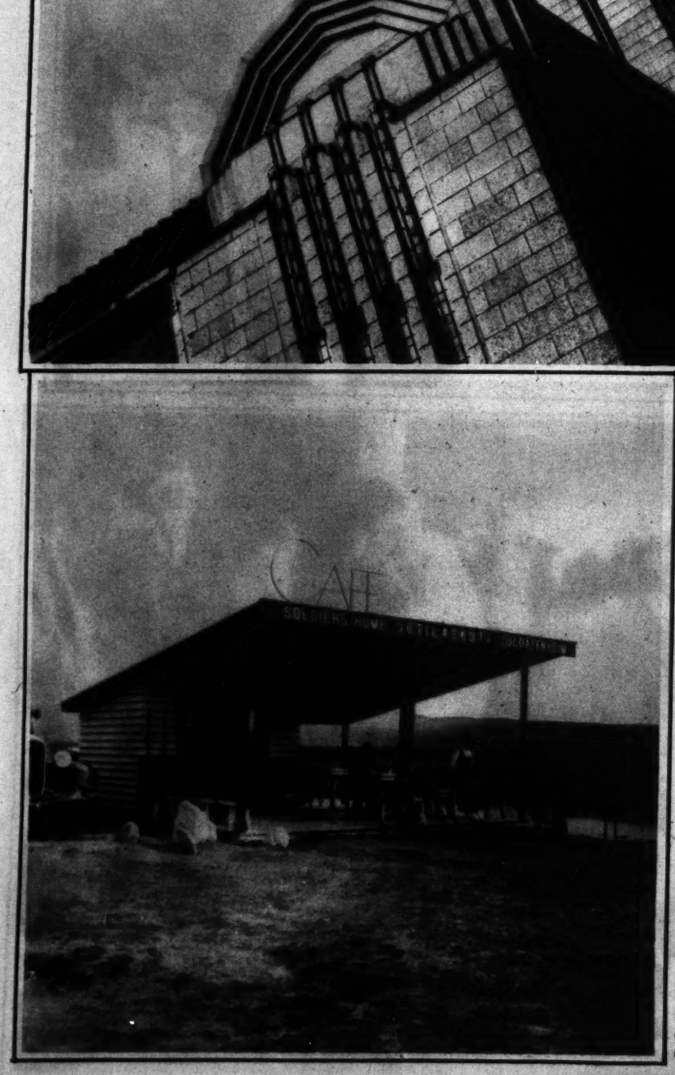
Tower of the Helsinki railroad station designed by Eliel Saarinen.



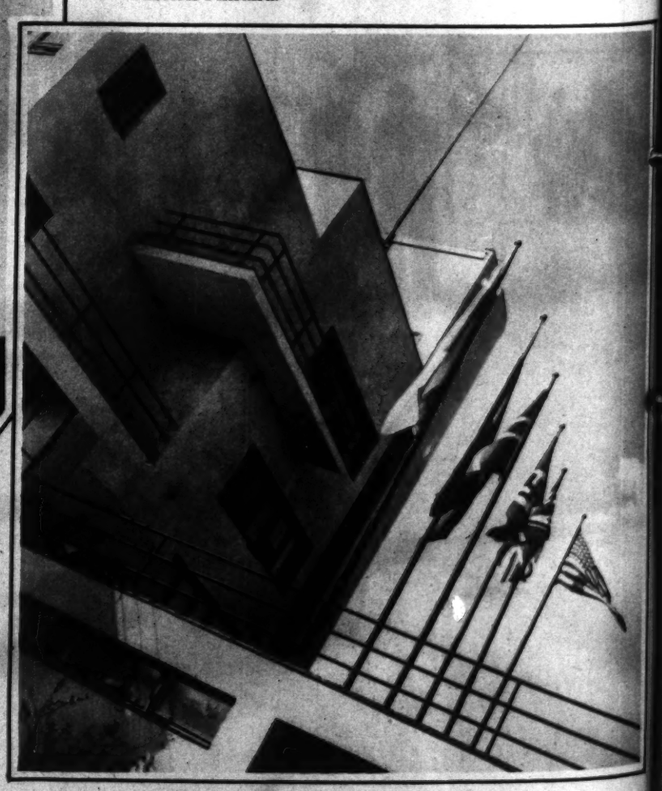
Clock and advertising sign on the ventilator pipe of the railway station at Tampere.



Detail of the railway station at Viipuri in Southeastern Finland.



Arctic hot dog stand. Roadside cafe on the highway to the Arctic Ocean. It is located near Petsamo, about eight miles below the Arctic Circle. The name is given in English, Finnish and German.



The Pohjanhovi Hotel at Rovaniemi, six miles from the Arctic Circle. —James Sawders Photos.

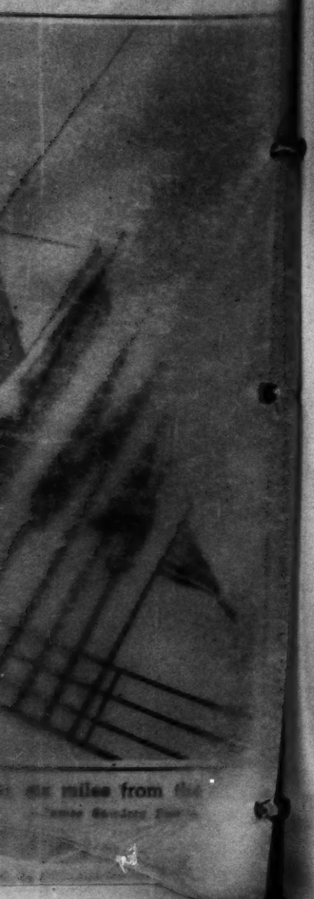
ODERN
TURE



square in Helsinki is
s the working man.
ed success in Finland
ry's retail trade and



on at Viipuri in South-



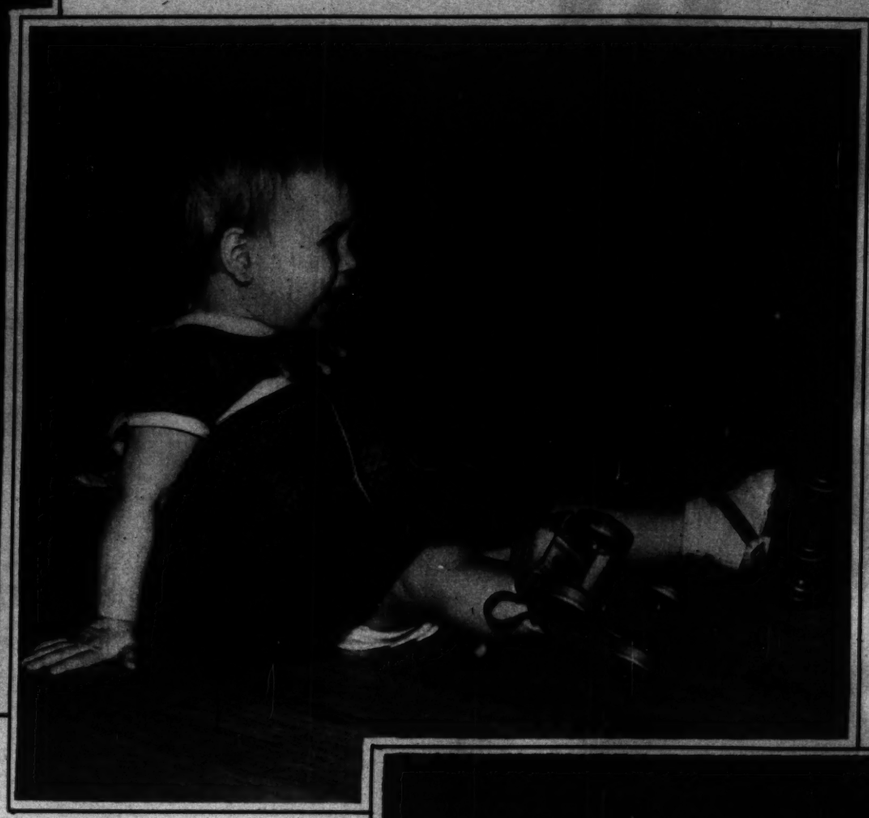
s six miles from the

SHE'S FANCY SKATER AT 15 MONTHS

Mary Lou Little Was Put on Roller Skates When She First Began to Walk at 11 Months—Now She Skoots Around Her Daddy's Rink With the Grownups.



Mary Lou in action. She can't go as fast as the older folks. Occasionally there is a tumble, but she doesn't care. Her parents are Mr. and Mrs. Louis Little, professional skaters, of 7960A Manchester road.





A PREMIER ON SKIS

Dr. Edouard Benes, the Czechoslovakian Premier, on a trip along the trails near his winter residence at Sezimov, Bohemia. —Associated Press Photo.

HOLLAND CELEBRATES BIRTH OF ROYAL PRINCESS





She has her own way of getting up after a tumble. She spreads her feet apart, toes out to gain traction, and pushes herself upright with her hands. Her skates have special lightweight wheels.



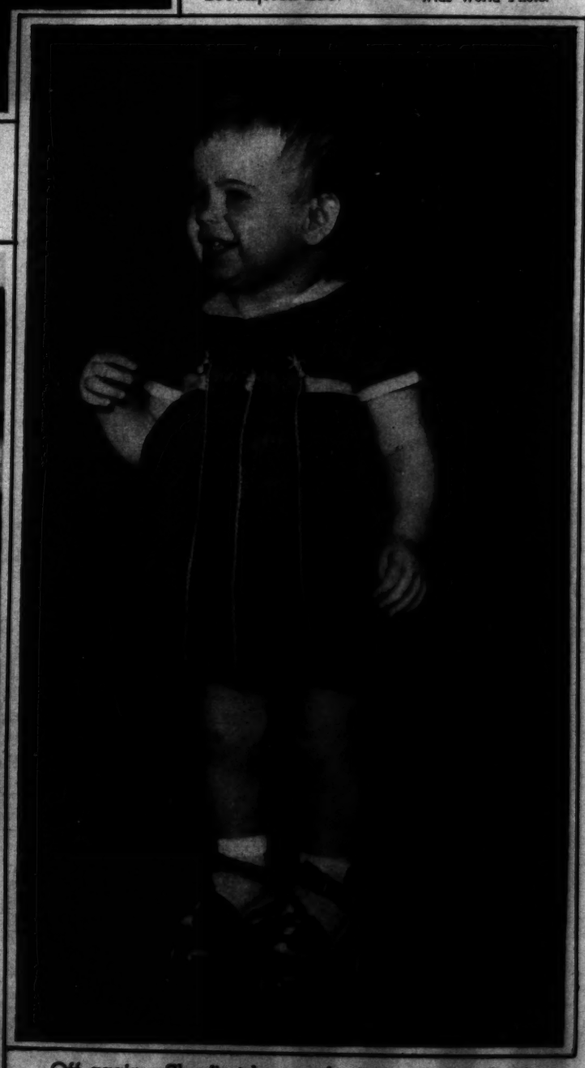
SECOND GIANT PANDA

Mrs. William Hale Harkness Jr. with two-month-old Panda captured recently in China. The animal will become the playmate of Su Lin at Chicago's Brookfield Zoo. —Wide World Photo.

Illuminated decorations in The Hague following the announcement of the birth of a daughter to Princess Juliana.

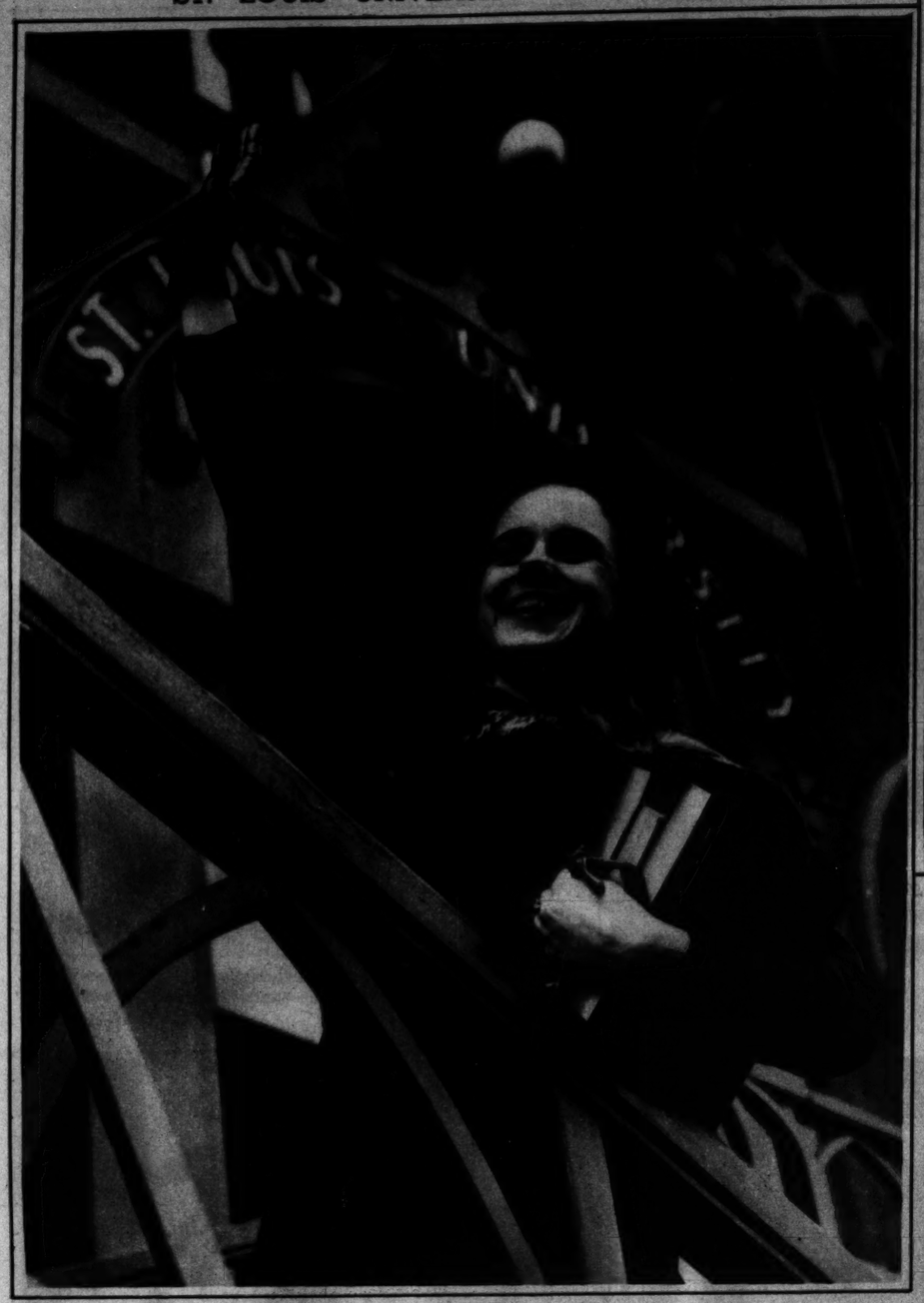


Royal heralds in traditional dress arriving in a Dutch village to read the proclamation announcing the royal birth. —Associated Press Photo.



Off again. She first began skating on a rug, holding to the furniture. Later she learned to get about on the bare floor and the slippery rink. —Photographs by Lawrence Smarr of the Post-Dispatch Staff.

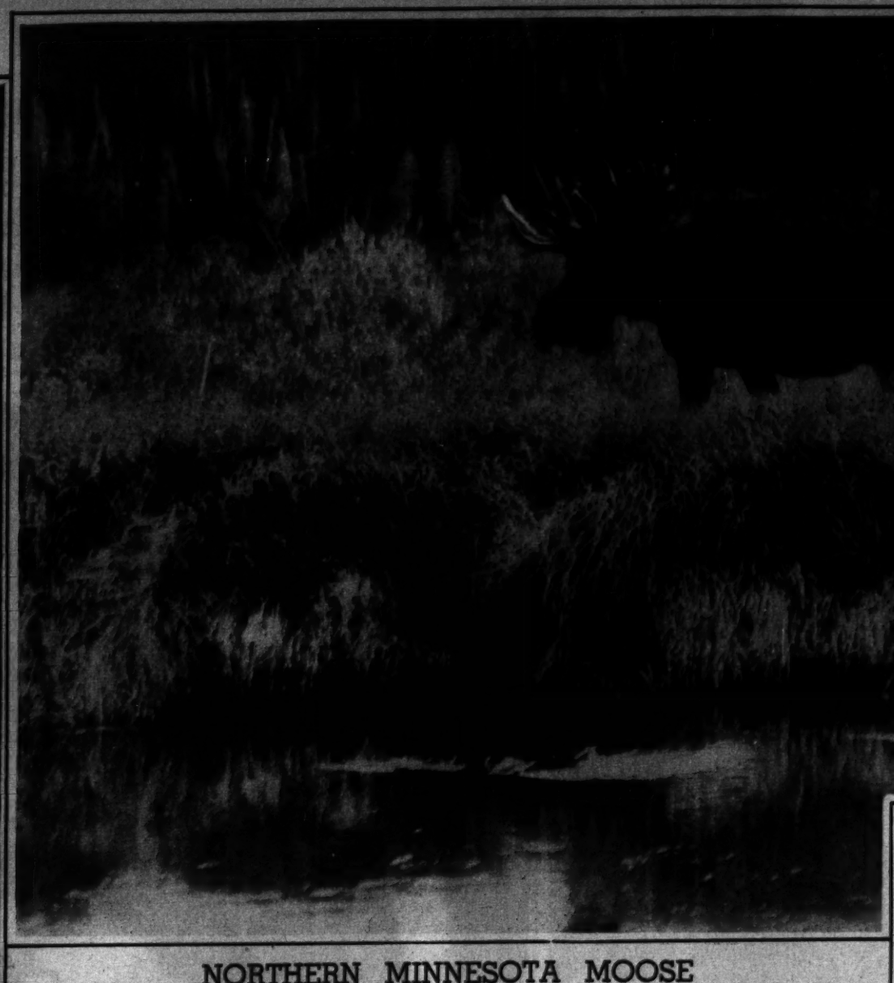
ST. LOUIS UNIVERSITY PROM QUEEN



Miss Miriam Printy, 41 Vandeventer place, chosen to preside at the university ball on Feb. 21. She is the daughter of Dr. and Mrs. L. E. Printy.
—By a Post-Dispatch Staff Photographer.

NORTHERN MINNESOTA MOOSE

This giant bull was photographed from a grass blind across the stream.





Rathskeller
HOTEL LENNOX

FOR ECZEMA ITCHING

Zemo relieves the itching and soothes the irritation of Eczema, Simple Rashes, Pimples and similar skin ailments. For 30 years Zemo has been used and praised by millions as a clean, dependable remedy for family use to relieve the itching of skin irritations. It is so cooling, soothing and beneficial. Insist on genuine Zemo. Buy Zemo today. All druggists', 35¢, 60¢, $1.

zemo



King Farouk seated with banquet in Cairo.

DAVID LLOYD GEORGE AT 75



The former British Prime Minister golfing on his birthday at Cagnes - Sur-Mer, France.

HE'S A CHAMPION



Kinsmar's Sir Thomas, judged the best puppy at the St. Louis Cocker Spaniel Club show at the Gatesworth Hotel recently. He is owned by Mrs. William J. Kinsella Jr., Lincoln and Denny roads.
—By a Post-Dispatch Staff Photographer.

WINTER FOG IN LONDON

Rain and fog failed to keep these British riders from their daily canter along Rotten Row in Hyde Park.
—Associated Press Photo.



MEMORIAL TO EDISON

Night view of Thomas A. Edison Tower, recently dedicated at Menlo Park, N. J. It marks the site of the laboratory where he invented the incandescent electric lamp.
—Wide World Photo.

FOR DRINKS THAT Stay REFRESHING

VESS
ALL SELECT FLAVORS
BILLION BUBBLE BEVERAGES
BUBBLES KEEP DRINKS FRESHER

DROP THAT KNIFE!

CORNS COME BACK BIGGER—UGLIER
unless removed Root* and All

A KNIFE is always dangerous! Using it means the risk of infection. So don't take chances with old-fashioned home paring methods that only affect the surface of a corn—leave the root to come back bigger, uglier than ever. Follow the example of millions who depend on the new double-action Blue-Jay method, because they know it's safe, scientific, quick acting. Blue-Jay stops pain instantly by removing pressure, then in 3 short days the corn lifts out *root and all* (exceptionally stubborn cases may require a second application). Don't accept unknown substitutes. Be sure with safe, scientific Blue-Jay! Blue-Jay is a tiny medicated plaster. Easy to use—invisible. 25¢ for 6. Same price in Canada.

BAUER & BLACK BLUE-JAY CORN PLASTERS
REMOVE CORNS ROOT AND ALL

*A plug of dead cells root-like in form and position. If left may serve as focal point for renewed development.





THIS BEAUTY SECRET comes from a doctor

Most women don't need beauty parlors. Your own doctor will tell you that sallow complexions and pimply skins are rarely matters for cosmetics. Because most skin blemishes are aggravated by constipation.

Dr. F. M. Edwards treated hundreds of women for constipation and frequently noted remarkable improvements in their appearance. He used a purely vegetable compound—Dr. Edwards' Olive Tablets. This laxative is gentle, yet peculiarly effective because *it increases the bile flow without shocking the intestinal system.* Try Dr. Edwards' Olive Tablets. At all druggists, 15¢, 30¢ and 60¢.

DAGGETT & RAMSDELL
Beauty Products



New York's famous old Waldorf-Astoria Hotel—as seen from Daggett & Ramsdell's establishment, 1898.



Golden Cleansing Cream

NO OTHER CREAM cleanses more thoroughly or more gently than Golden Cleansing Cream. Yet it does more than leave your skin soft, smooth, exquisitely clean.

For Golden Cleansing Cream contains colloidal gold . . . a remarkable substance with an invigorating, tonic action that "wakes up" the beauty in your skin . . . gives it a fresh, new radiance.

Try Golden Cleansing Cream tonight. You'll like its richness . . . its velvety texture . . . even its soft rose color. And you'll be delighted to see how vitally alive it leaves your skin.

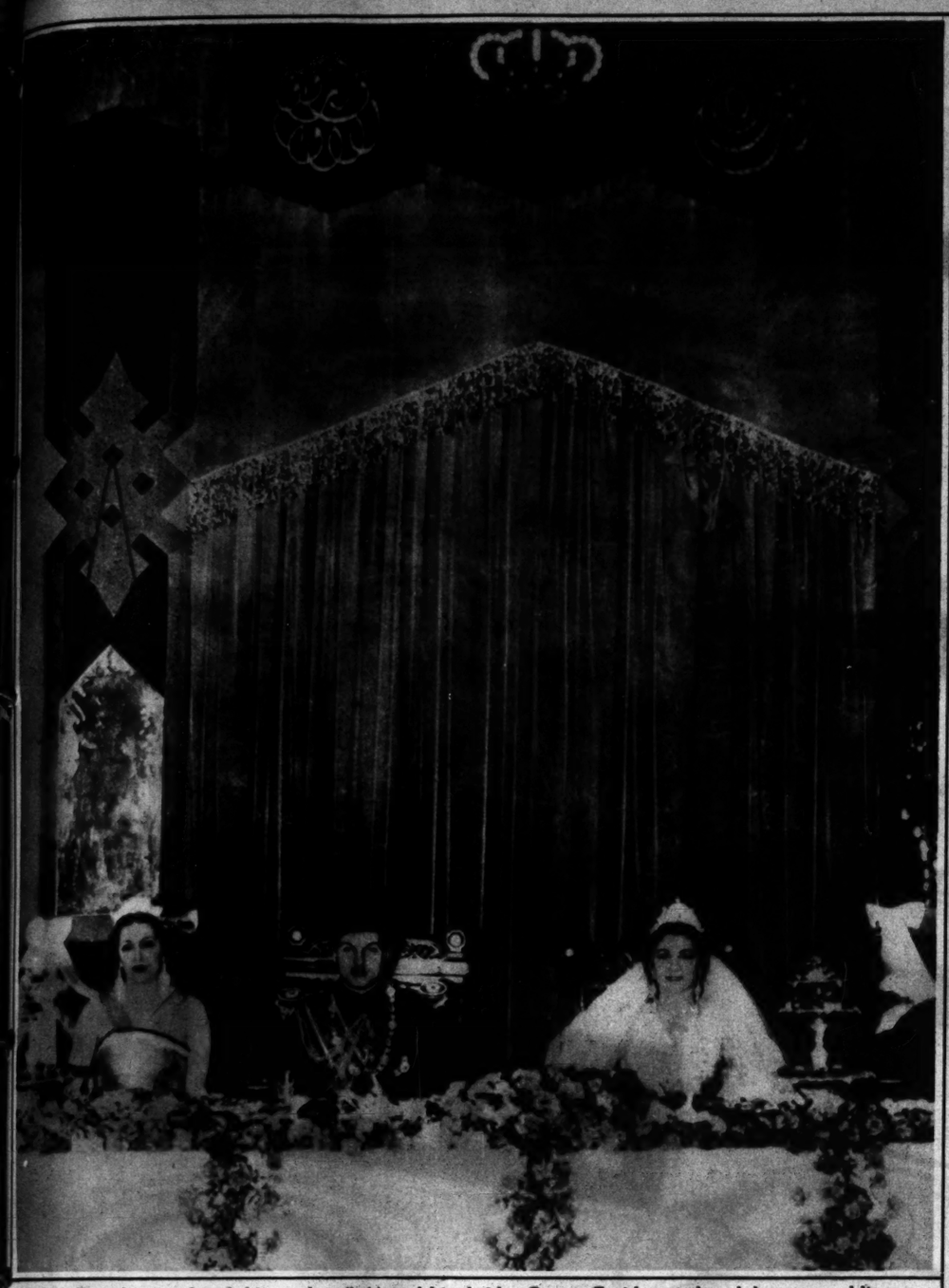
For a personal demonstration visit the D & R Salons—in New York, 30 Rockefeller Plaza; Chicago, 62 East Monroe Street.

DAGGETT & RAMSDELL

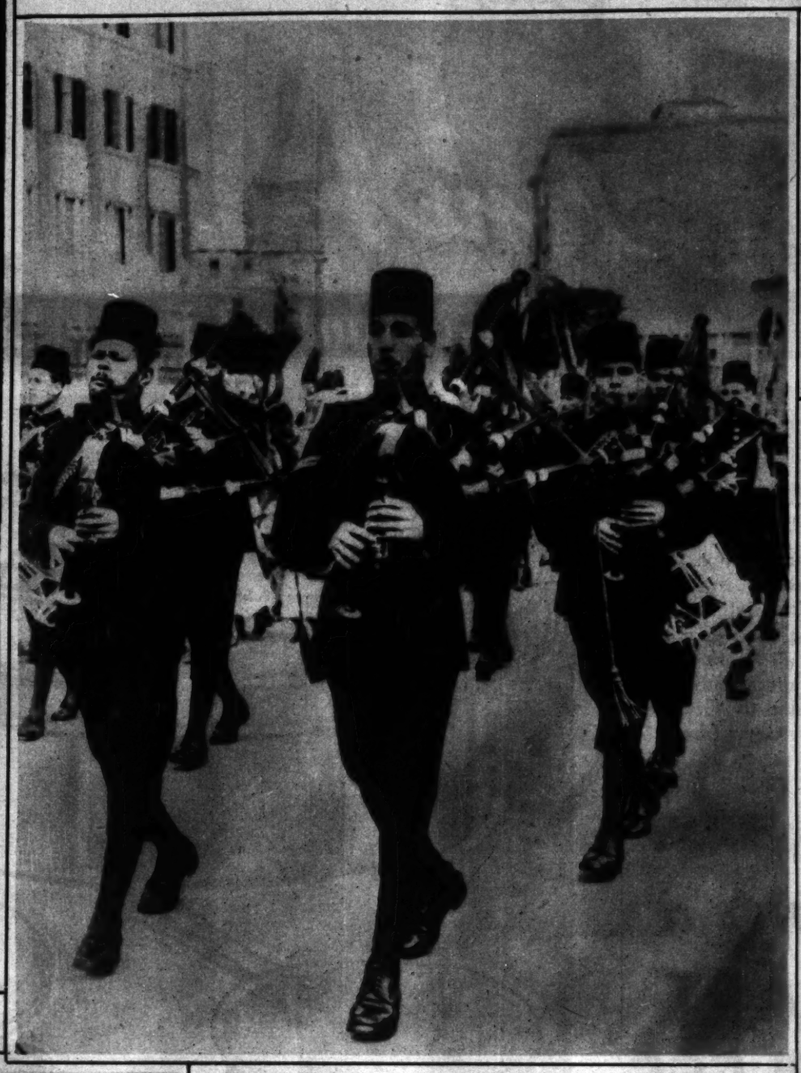


King Farouk and Queen F... the balcony of the Abdin P... tion of the wedding.

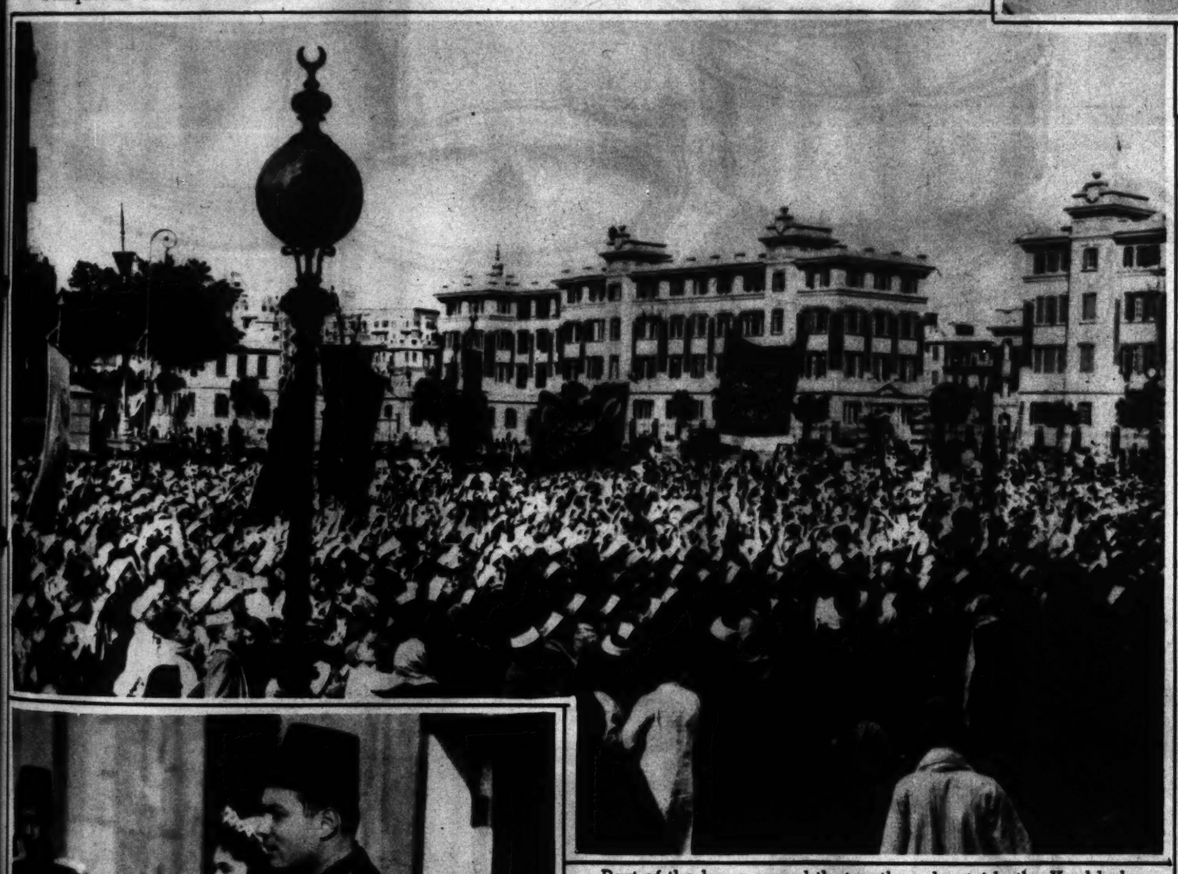
Egyptians Celebrating Marriage of Young King.



King Farouk seated with his mother (left) and his bride, Queen Farida, at the elaborate wedding banquet in Cairo.



Mon, they're nae Scots! Bagpipers of the Egyptian army, which has been trained by British officers, serenading the King and his bride at the Abdin Palace in Cairo.



Part of the huge crowd that gathered outside the Koubbeh Palace during the wedding ceremony. In accordance with Moslem custom, the 17-year-old bride did not take part in the ceremony, but sat in an adjoining room until the formalities were completed. —Wide World Photo.



King Farouk and Queen Farida reviewing a parade from the balcony of the Abdin Palace, one of many in celebration of the wedding. —Wide World Photo.



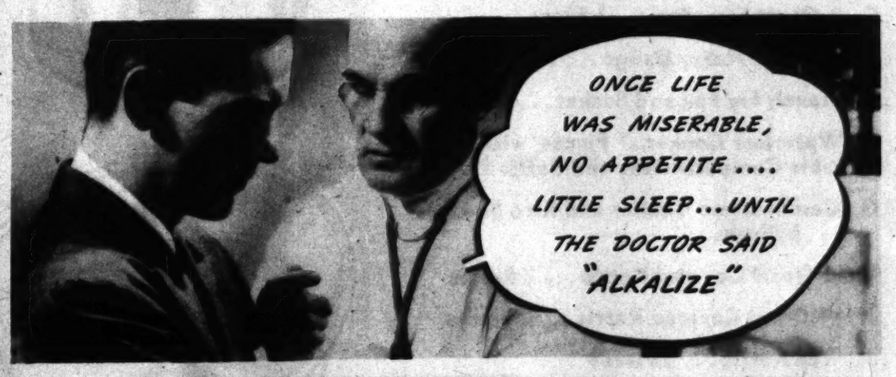




Johnson & Johnson
BAND-AID ADHESIVE BANDAGES
REG. U.S. PAT. OFF.

"I learned to 'Beat' Acid Indigestion"

WHEN I DISCOVERED THE PHILLIPS' WAY TO ALKALIZE EXCESS STOMACH ACIDS





The fastest way to "alkalize" is to carry your alkalizer with you. That's what thousands do now that genuine Phillips' comes in tiny, peppermint flavored tablets — in a flat tin for pocket or purse. Then you are always ready.

Use it this way. Take 2 Phillips' tablets — equal in "alkalizing" effect to 2 teaspoonfuls of liquid Phillips' from the bottle. At once you feel "gas," nausea, "overcrowding" from hyper-acidity begin to ease. "Acid headaches," "acid breath," over-acid stomach are corrected at the source. This is the quick way to ease your own distress — avoid offense to others.

The Original in Liquid Form

For use at home and with children millions ask for genuine Phillips' Milk of Magnesia in its original liquid form.



PHILLIPS' Milk of Magnesia

TIRED, dull eyes . . . veined and red . . . ruin eye make-up. Now, a great new advance in eye lotions clears up dull, veined look due to fatigue, exposure, etc. In seconds eyes look thrillingly brighter, whiter, and therefore larger! Use Eye-Gene before eye make-up . . . for sparkling new eye beauty! Two drops soothe and refresh tired, irritated eyes wonderfully! No other eye lotion like it! Purse size at 5 and 10c stores. Economy size at all drug stores.

EYE-GENE

Don't Neglect Minor THROAT IRRITATION

DON'T take chances. Rub on soothing, warming Musterole. Relief generally follows.

Musterole gets such marvelous results because it's NOT just a salve. It's a *"counter-irritant"*—easing, warming, stimulating and penetrating—helpful in drawing out local congestion and pain.

Used by millions for 25 years. Recommended by many doctors and nurses. All druggists. In three strengths: Regular Strength, Children's (mild), and Extra Strong.

MUSTEROLE
BETTER THAN A MUSTARD PLASTER

Rathskeller
HOTEL LENNOX

FOR ECZEMA ITCHING

Zemo relieves the itching and soothes the irritation of Eczema, Simple Rashes, Pimples and similar skin ailments. For 30 years Zemo has been used and praised by millions as a clean, dependable remedy for family use to relieve the itching of skin irritations. It is so cooling, soothing and beneficial. Insist on genuine Zemo. Buy Zemo today. All druggists', 35¢, 60¢, $1.

zemo
FOR SKIN IRRITATIONS

& RAMSDELL
Products



d Waldorf-Astoria Hotel—an Ramsdell's establishment 1893.



olden ing Cream

UNION-MAY-STERN Scoop!

Hamilton Ross "ETERNITY"

24 Matched Pieces Streamline ALUMINUM Set

Guaranteed For a Lifetime!

$11.95 FOR THE SET OF 24 PIECES

INCLUDING 10-QT. WATERLESS COOKER

3¢ A DAY IS ALL YOU PAY



Opportunity such as this seldom knocks at St. Louis doors! Have you ever seen such a bargain! 24 pieces of matched "Eternity" aluminum kitchen ware . . . everything you need for the preparation of every meal . . . all for the amazingly low price, $11.95! Seems almost unbelievable, but Union-May-Stern's tremendous special purchase makes the unbelievable come true! Shop and see!

COMPLETE 24-Pc. ENSEMBLE

Featuring a

10-QUART WATERLESS COOKER

Cooks 3 vegetables and a roast at the same time!

Count the Pieces . . . here they are, just as shown in the picture!

- **A. Large Size 17-Inch Oval Roaster 2 Pieces**
- **B. 1½-Quart Stew Pan . . . 1-Piece**
- **C. 1-Quart Stew Pan . . . 1-Piece**
- **D. Fry Pan, Heavy Gauge . . . 1-Piece**
- **E. French Fry Pan and Basket . . . 2 Pieces**
- **F. Waterless Cooker, 7 Pieces, with Vegetable Compartments and Baffle Plate**
- **G. Combination Cooker and Rice Boiler . . . 3 Pieces**
- **H. 6-Quart Covered Kettle . . . 2 Pieces**
- **I. 4-Quart Covered Kettle . . . 2 Pieces**
- **J. Tea Kettle . . . 2 Pieces**
- **K. 6-Cup Percolator . . . 1-Piece**

Reg. $29.95 Seamless, Extra-Heavy Aluminum

ETERNITY virgin aluminum ware is made from extra heavy sheet aluminum. No seams or soldering to develop leaks! And besides having long-lasting quality this ensemble is styled up to the minute! Note the gracefully streamlined shapes, the air-cooled handle construction, and the lovely, lustrous finish.

(Small Carrying Charge)

PLACE YOUR ORDER by PHONE TODAY— *Sunday!*

A special operator will be on duty from 10 a. m. to 5 p. m. Call CHestnut 2280—right now!

MAIL THIS COUPON

UNION-MAY-STERN
OLIVE AT TWELFTH
ST. LOUIS, MO.

I want to take advantage of the special offer on HAMILTON-ROSS ETERNITY ALUMINUMWARE (24 pieces for $11.95). I enclose $1.00 down payment.

PRINT NAME.....

PRINT ADDRESS.....

CITY.....

CHECK √

☐ NEW ACCOUNT ☐ OPEN ACCOUNT ☐ CLOSED ACCOUNT

UNION

12 PA... IN CO... IN TWO SE...

POPEY...



oop!
NITY"
Set
95!
OR THE SET
F 24 PIECES
TERLESS COOKER
IS ALL
YOU PAY
S COUPON
AY-STERN
TWELFTH
UIS, MO.
special offer on HAMILTON-ROSS
(24 pieces for $11.95).
OPEN ACCOUNT
CLOSED ACCOUNT

12 PAGES IN COLORS IN TWO SECTIONS

ST. LOUIS POST-DISPATCH

FIRST SECTION

ST. LOUIS, MO., FEBRUARY 13, 1938

POPEYE

This comic appears every day in the daily Post-Dispatch

By SEGAR





LI'L ABNER

by AL CAPP

Advice fo' Chillun.



"AH WAS FORGETFUL, BUT NEVER AGAIN WILL AH FORGET-TO KEEP MAH WINDOW FIRMLY SHET." SUGGESTED BY VERNON JONES, PACIFIC, MISSOURI.































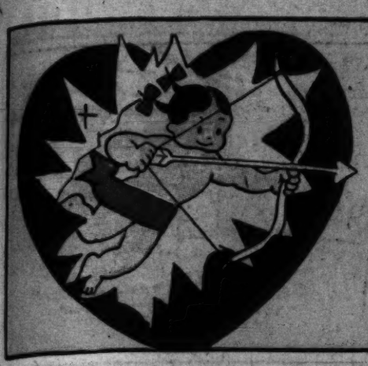


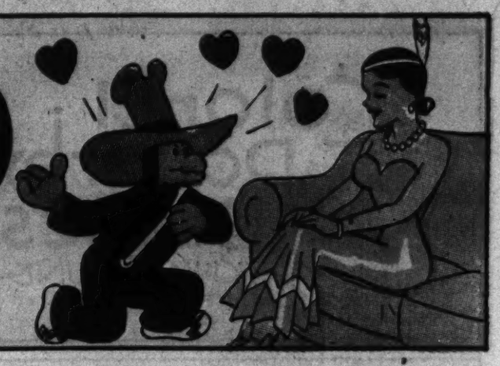




BIG Chief WAHOO

by SAUNDERS and WOGGON



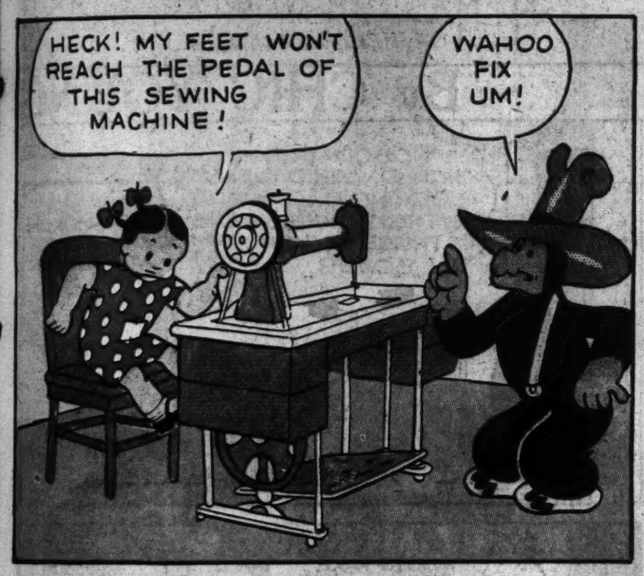


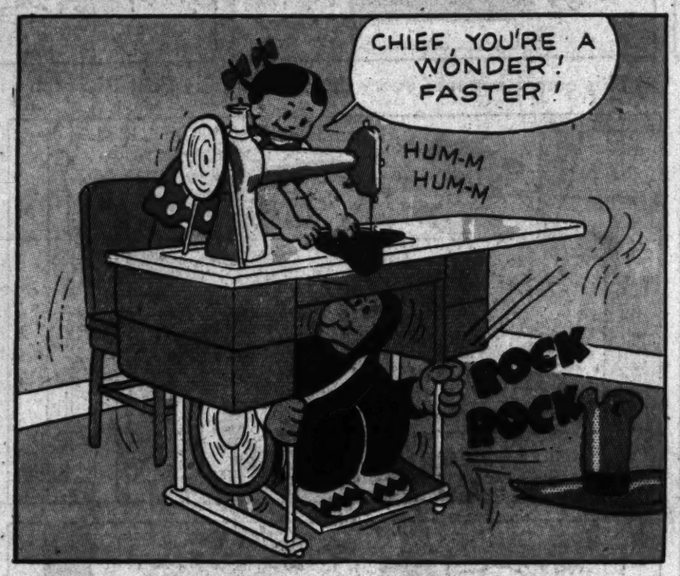








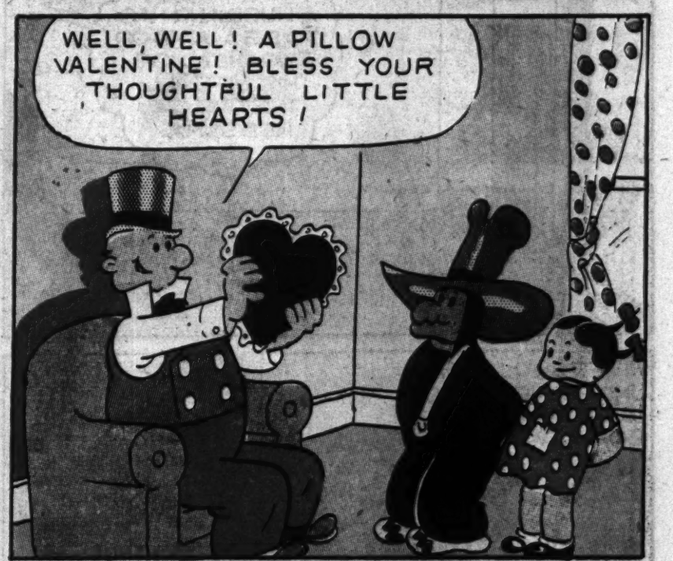
















Advertisement



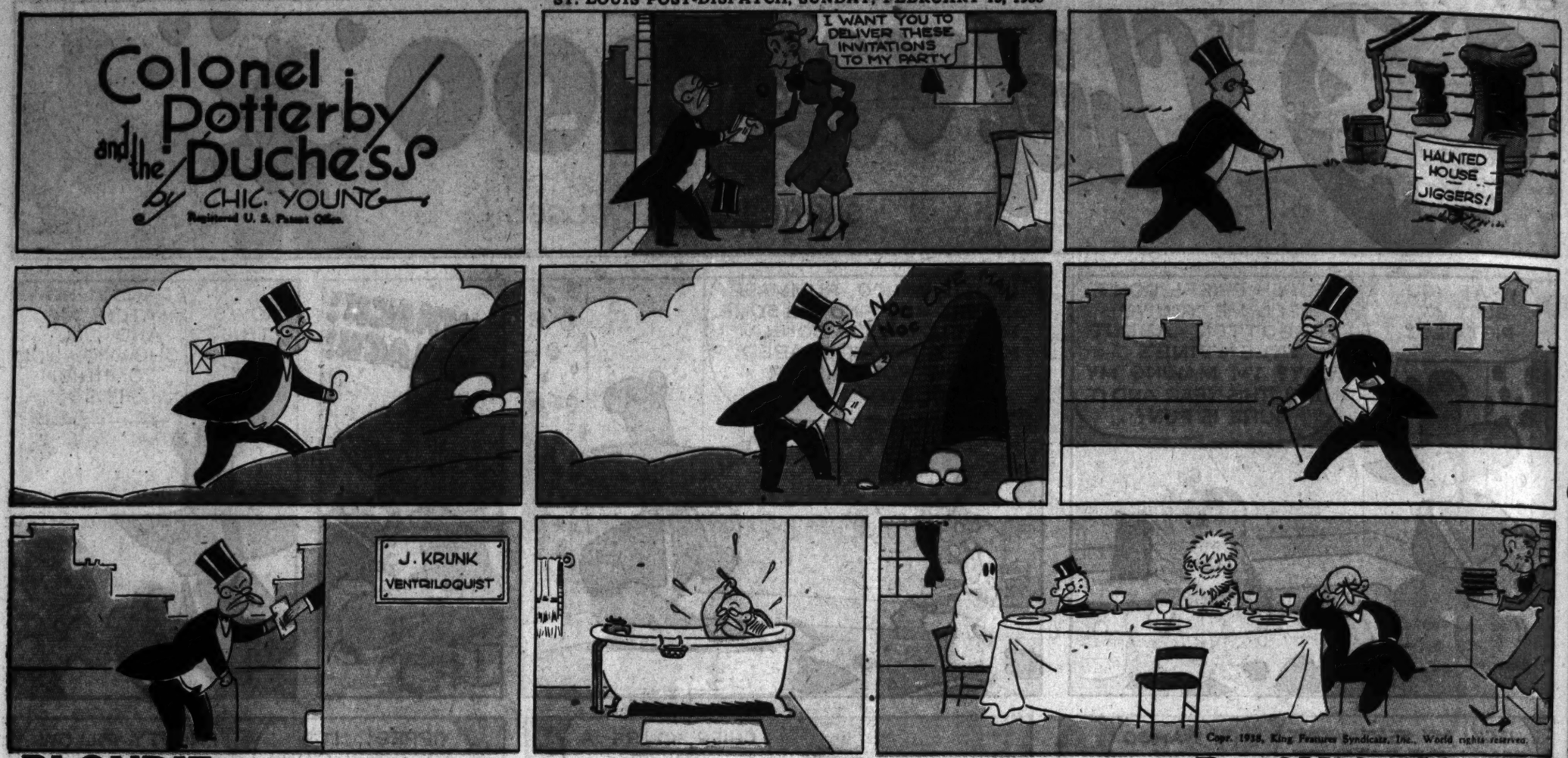
Advertisement



Colonel Potterby and the Duchess

by CHIC YOUNG

Registered U. S. Patent Office.



Copr. 1938, King Features Syndicate, Inc., World rights reserved.

BLONDIE

This comic appears every day in the daily Post-Dispatch

By CHIC YOUNG



Copr. 1938, King Features Syndicate, Inc., World rights reserved.

Advertisement

How Old Are The Big California Redwood Trees? Between 5000 and 8000 Years Old



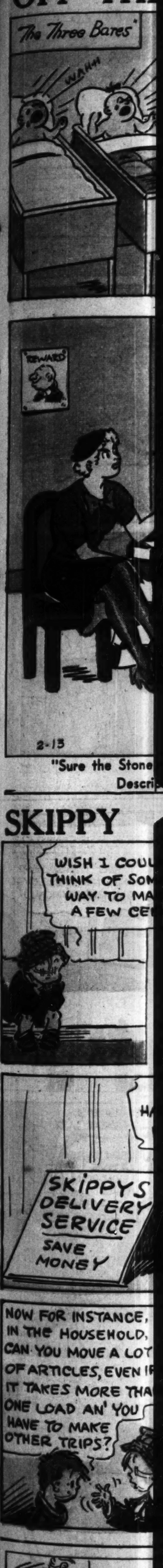
PEOPLE OF ALL AGES NEED ENERGY, THEY DOUBLY ENJOY THE CANDY GOODNESS OF

CURTISS Baby Ruth 5¢

BECAUSE—IT'S RICH IN DEXTROSE THE SUGAR

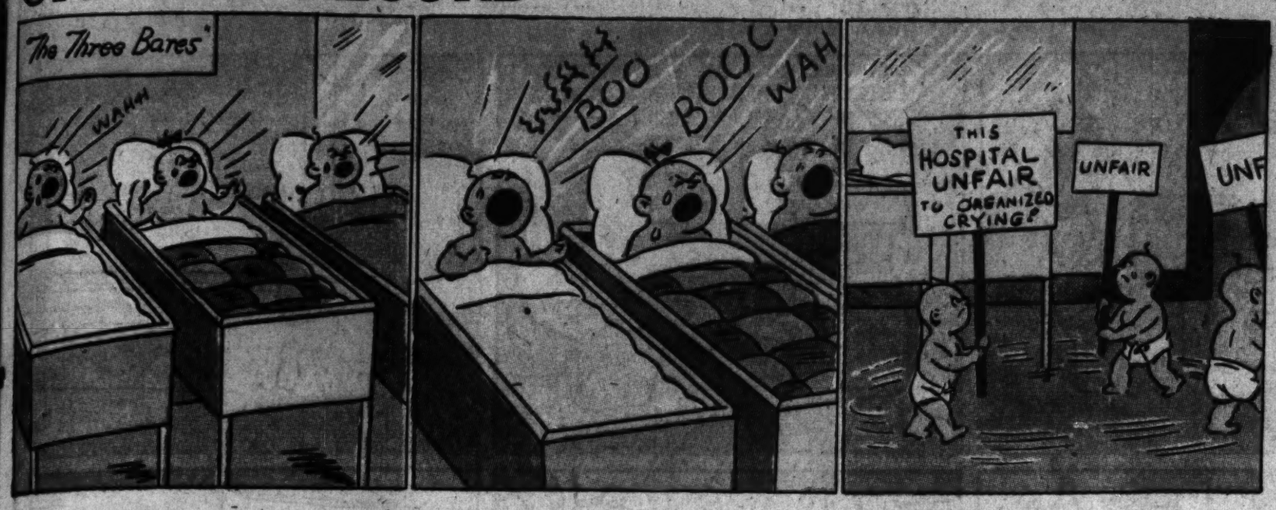
Advertisement

OFF THE



OFF THE RECORD

By ED REED







"Sure the Stone's Reall Didn't You See the Owner's Description of It in the Papers?"



"I'm Sorry, But I Treat Patients Only by Appointment!"



"Tell the Doctor That Acorn Is Killing Me!"



"Can't You Wait Until We Get to the Race Track!"

SKIPPY

This comic appears every day in the daily Post-Dispatch

By PERCY CROSBY









Advertisement

Advertisement



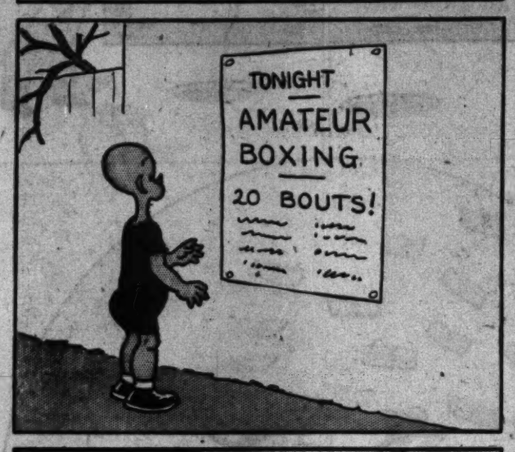
HENRY

By CARL ANDERSON

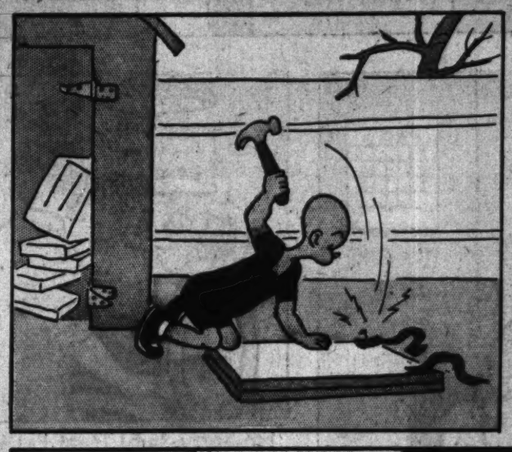




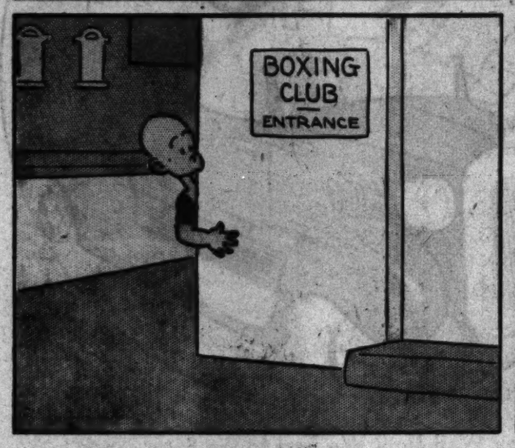


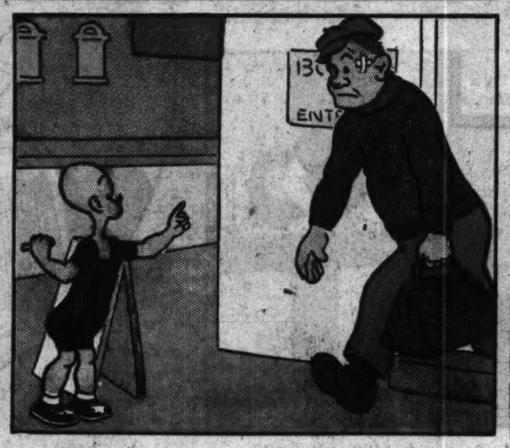














Copr. 1938 | King Features Syndicate, Inc. | World rights reserved | Carl Anderson

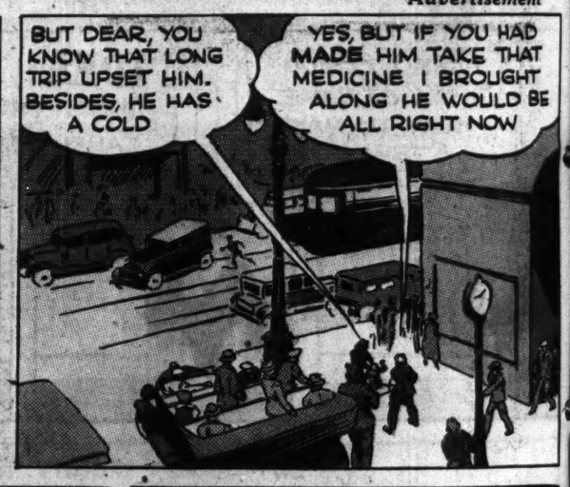
2-13

Advertisement

PROFESSOR KINDLY SAVES A HOLLYWOOD TRIP



Advertisement

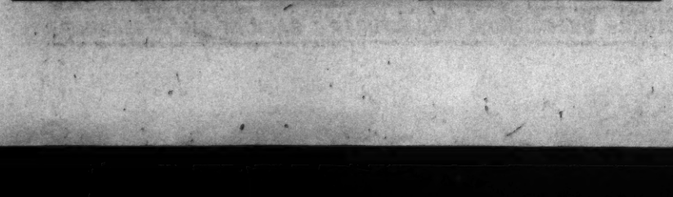


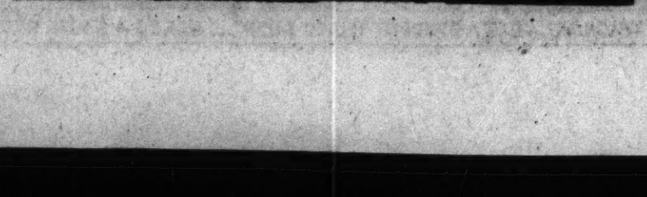


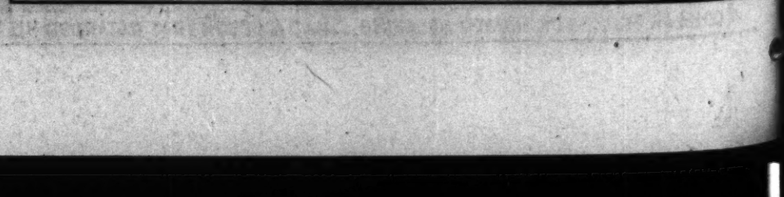












FLETCHER'S CASTORIA IS GOOD FOR ALL CHILDREN FROM BABYHOOD TO 11 YEARS. IT WON'T DISTURB THE TINIEST BABY SYSTEM. ASK YOUR DRUGGIST FOR THE THRIFTY FAMILY-SIZE BOTTLE TODAY. THE SIGNATURE CHAS. H. FLETCHER APPEARS ON EVERY CARTON

COMICS — ST. LOUIS POST-DISPATCH — SECOND SECTION

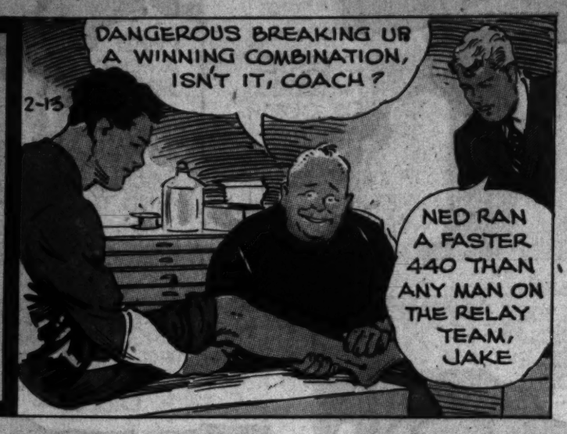
ST. LOUIS, MO., FEBRUARY 13, 1938

This comic appears every day in the daily Post-Dispatch

NED BRANT

By BOB ZUPPKE

DRAWN BY B. W. DEPEW

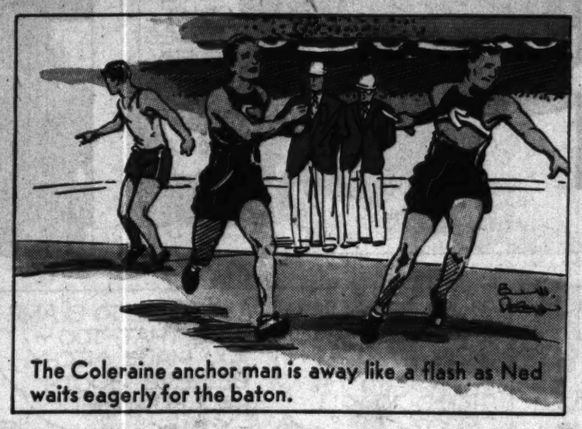












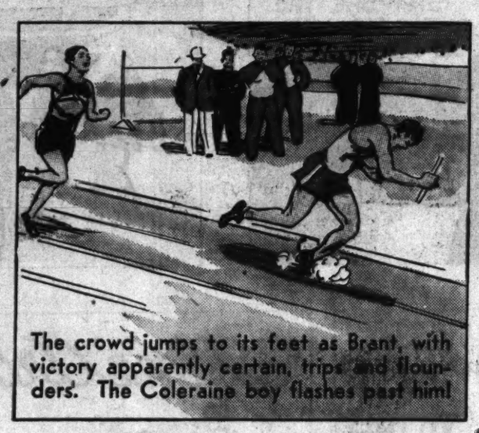
The Coleraine anchor man is away like a flash as Ned waits eagerly for the baton.



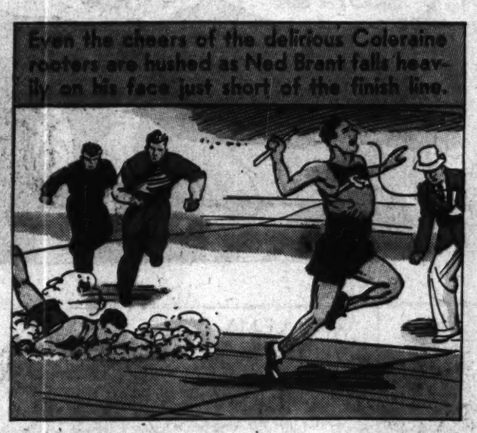


Ten yards from the tape Ned Brant turns it on. With an astonishing burst of speed he passes the Coleraine anchor man and streaks for the tape.

Copyright, 1938, Register and Tribune Syndicate, Inc. Great Britain Rights Reserved.



The crowd jumps to its feet as Brant, with victory apparently certain, trips and flounders. The Coleraine boy flashes past him!

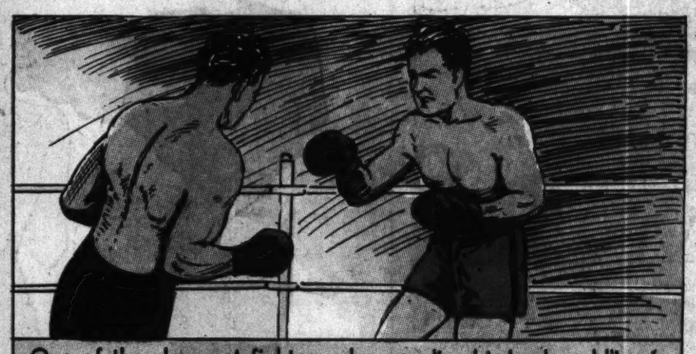


Even the cheers of the delirious Coleraine rooters are hushed as Ned Brant falls heavily on his face just short of the finish line.



THEY'RE STILL TALKING

About When the Master of the Light Heavies Fell



One of the cleverest fighters who ever lived is back-peddling in that first round to escape the furious rushes of a youngster not long out of college.

2-13

Smashing through Tommy Loughran's guard with heavy blows to the head, the youngster sends him plunging through the ropes for a count of eight.

Struggling to his feet, the once great fighter meets another terrible avalanche of blows and is smashed to the floor for a toll of nine.



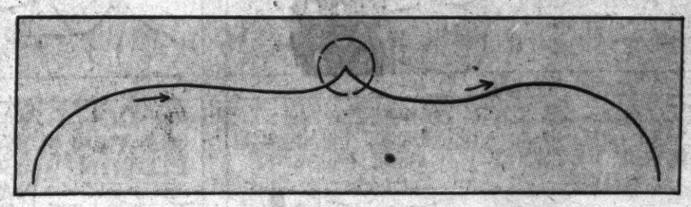
By sheer instinct Loughran again regains his feet. Reeling back toward the ropes, he is saved further punishment when Referee Gunboat Smith steps in and stops the fight.



It is the end of the fistic trail that night of Jan. 15, 1932, at New York. Steve Hamas, seeing his greatest victory before him, won on a technical kayo after 1 minute, 43 seconds of the second round.

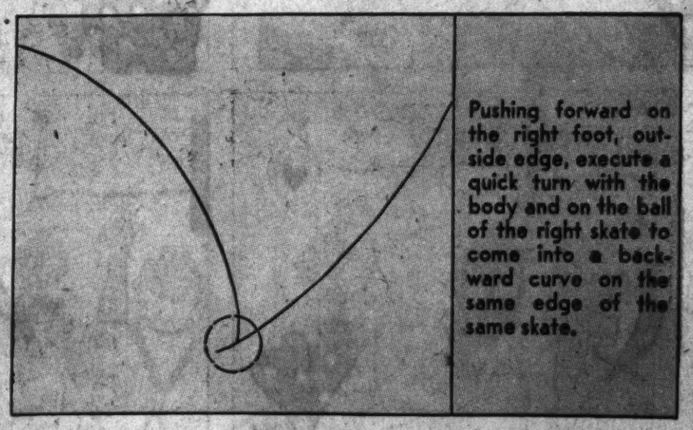
Figure Skating . . . . . by NED BRANT

Brackets.



A hard one. Takes plenty of practice. Push off hard with the right foot, inside edge, until you complete the forward curve. Then turn the body to the right and rotate on the ball of the skate until you are facing in the opposite direction. Finally, complete the backward curve on the inside of the right skate.

Rocker.



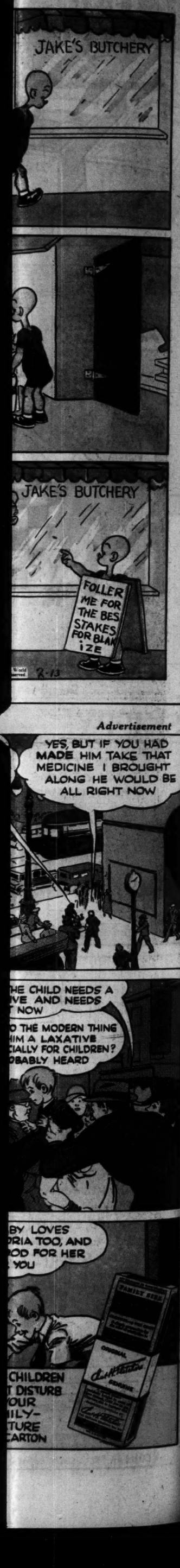
Pushing forward on the right foot, outside edge, execute a quick turn with the body and on the ball of the right skate to come into a backward curve on the same edge of the same skate.

Next Week ..... Pingpong

National College Fraternities

Scabbard and Blade

Founded: At the University of Wisconsin in 1904 by Charles A. Taylor and four other senior officers in the cadet corps. It is a national honorary military society.



JANE ARDEN

Reg. U. S. Patent Office

by Monte Barrett and Russell E. Ross

SURE THAT WHOEVER HID THE WILL WOULD DESTROY IT BEFORE THE POLICE SEARCH THE NEXT DAY, JANE AND THE INSPECTOR HID NEAR THE SCENE OF THE CRIME AND WATCHED! 2-13

CLAUD LOVAT! THE LAST ONE I SUSPECTED— QUICK, JANE, HE MUST NOT DESTROY IT!

WAIT— HERE COMES SOMEONE ELSE—

Copyright, 1938, Register and Tribune Syndicate. Great Britain Rights Reserved.

CLAUD! WHAT ARE YOU DOING HERE?

I REMEMBERED HOW WE USED TO HIDE OUR TREASURES IN THE HOLLOW OF THIS TREE WHEN WE WERE KIDS—

WHAT'S THIS?

I HAD A FOOL NOTION I MIGHT PROTECT ARCHY, IF I COULD FIND THE WILL!

YOU'RE TOO CLEVER FOR YOUR OWN GOOD, CLAUD LOVAT— YOU KNOW TOO MUCH, NOW—

NO YOU DON'T! THERE'S BEEN ENOUGH KILLING AROUND HERE!

THE GUN'S IN HER LEFT HAND! THAT SOLVES EVERY-THING! SHE'S LEFT HANDED!

SOMEHOW YOU LEARNED YOUR UNCLE HAD LEFT YOU OUT OF HIS WILL—

SO YOU KILLED JUDGE STEPHENS, THE ONLY ONE WHO KNEW IT, AND HID THE WILL, INTENDING TO DESTROY IT LATER

THEN YOU STABBED YOURSELF THINKING THAT WOULD THROW US OFF YOUR TRAIL— YOU MADE IT LOOK AS IF BOOTH DID IT—

THERE WERE NO FINGERPRINTS ON THE KNIFE—BUT I HAPPEN TO REMEMBER YOU WERE WEARING GLOVES THAT NIGHT!

YOU WERE WOUNDED IN THE RIGHT ARM— THAT THREW ME OFF— I THOUGHT YOU COULDN'T HAVE DONE IT YOURSELF, UNTIL I DISCOVERED YOU WERE LEFT HANDED!

GUESSES! ALL GUESSES! HOW ABOUT ARCHY? HE ADMITS HE TRIED TO KILL BOOTH!

YOU WERE TO BLAME FOR THAT, TOO— YOU MADE ARCHY BELIEVE BOOTH HAD STABBED YOU—

AS FOR PROOF— LOOK AT THE WILL, INSPECTOR— ISN'T SHE THE ONE WHO WAS LEFT OUT?

RIGHT! KAREN LOVAT, I ARREST YOU FOR THE MURDER OF JUDGE STEPHENS!

KAREN! YOU?

THAT CLINCHES IT— NOW I'VE GOT TO PHONE THIS STORY TO MY PAPER!

LENA BOY

THE PERKISER CLAN SURROUNDS THE FUDDY CABIN— LENA REFUSES TO MARRY SAM'L UNLESS HE SPEAKS "SENTIMENTERIN'" WORDS TO HER—

SHUCKS, LENA— I WAR A-AIMIN' T'SOFT SAWDER YE ALL THE TIME!

WELL, I'M LISTENING

WAL, LENA—YORE VITTLES AIR THE BEATIN'EST WHUT I EVER DID SWALLER!

YORE A-KETCHIN' THE HANG O'IT SON— RECOMIND HER O' THE WHORTLEBERRY PIE!

VITTLES! VITTLES! NOTHIN' BUT VITTLES!

VITTLES, FIDDLESTICKS! ARE YOU HIRIN' A COOK, OR WEDDIN' A WIFE?

MEBBE YE BEST MENSHUN HER PLOWIN', SAM'L—

ZING!

AN' DON'T MENTION PLOWIN'! EITHER— THAT'S NOT MY IDEA OF SENTIMENT!

WHUT KIN I DO, PAPPY? EVEN SOAP SOFTY WORDS DON'T BLANDISH THE CRITTER NOW!

GIT THE PARSON T'HE'P YE— HE'S TRAIPSED HITHER AN' YON!

YE AIN'T SAID NARY WORD 'BOUT LOVE!

OH, YE RECKON THET'S IT?

ZING!

LENA, AH JIST LOVES YORE GOOSEBERRY FRITTERS!

AWK!

Jane Arden's Wardrobe

COMPLIMENTS TO BETTY JANE NEFF AND JUNE NESSLEN, ST. LOUIS, MO.

OLIVE DENNISON, DETROIT, MICH.

SHIRLEY ROBINSON, SMITH FALLS, ONT.

BETTY RUSK, ATLANTA, GA.

2-13

AS JIM COMES THUNDERING DOWN THE TRAIL, HIS HO SUDDENLY PITC KNEES; AMID A POINT-BLANK F

FLASH G

FLASH FINDS OUTLAWS, DEE ERS— IF THE FOR FLASH AN TEMPT ANY OF WE DO TO TRA

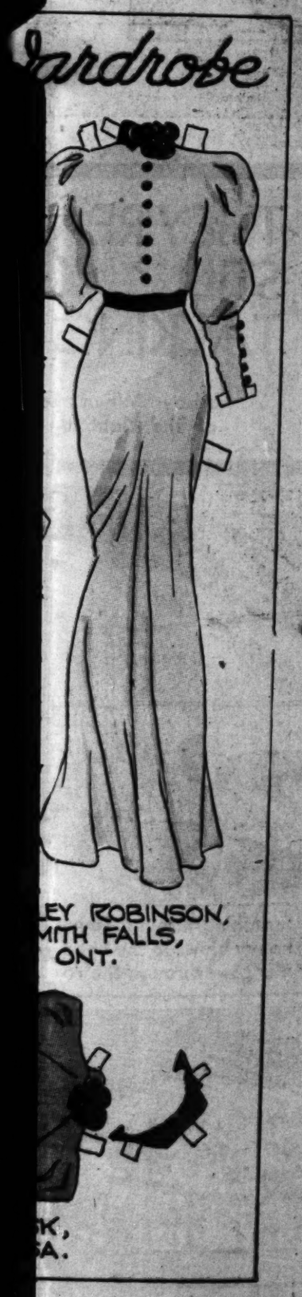
THE CHIEF OF POLICE REPORTS TO MING—

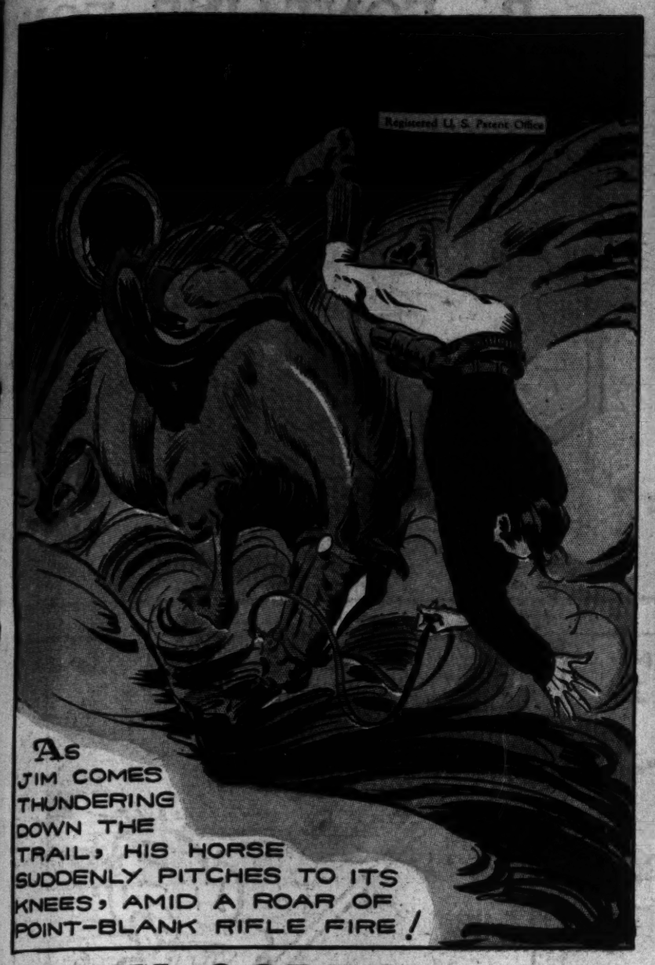
How Far Away Can You Hear A Rattlesnake's Rattle?
60 FEET

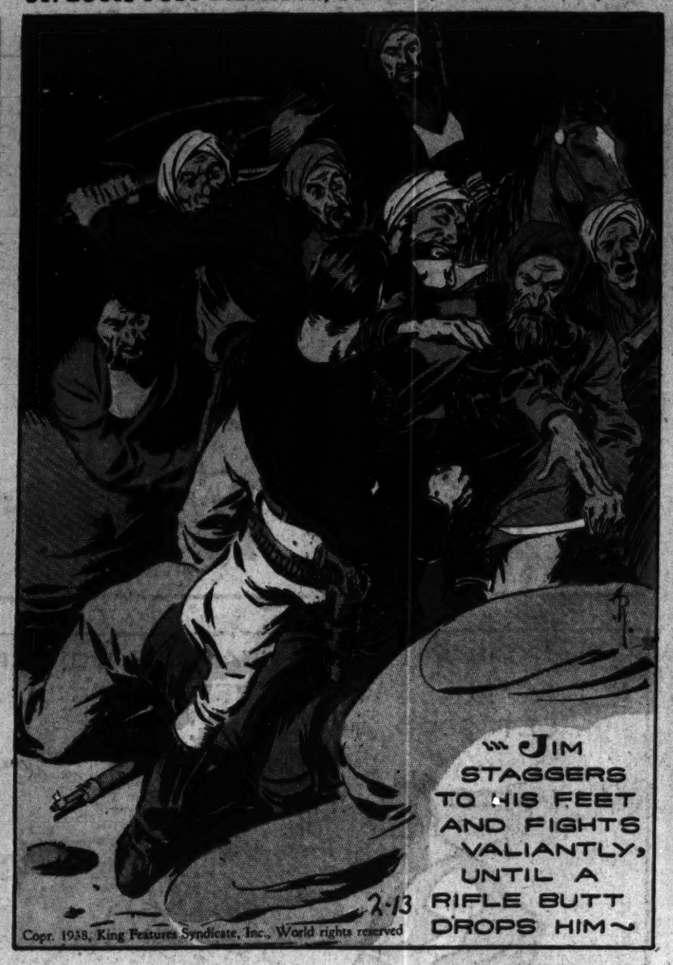


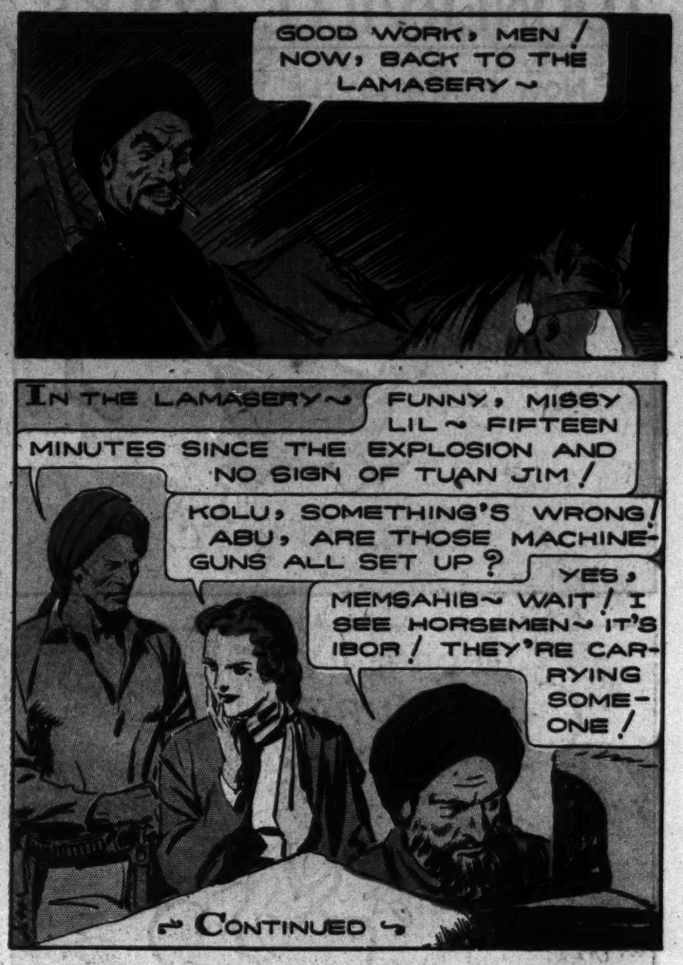






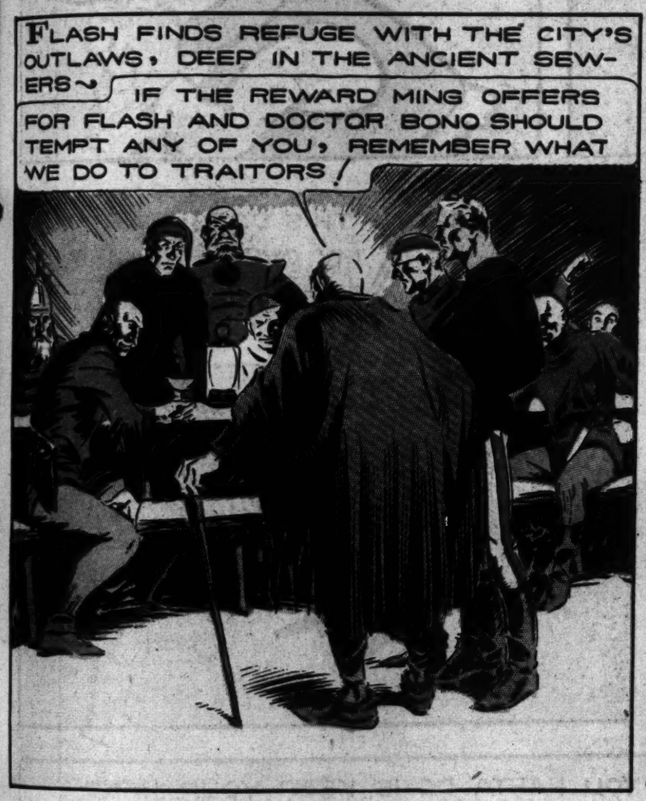


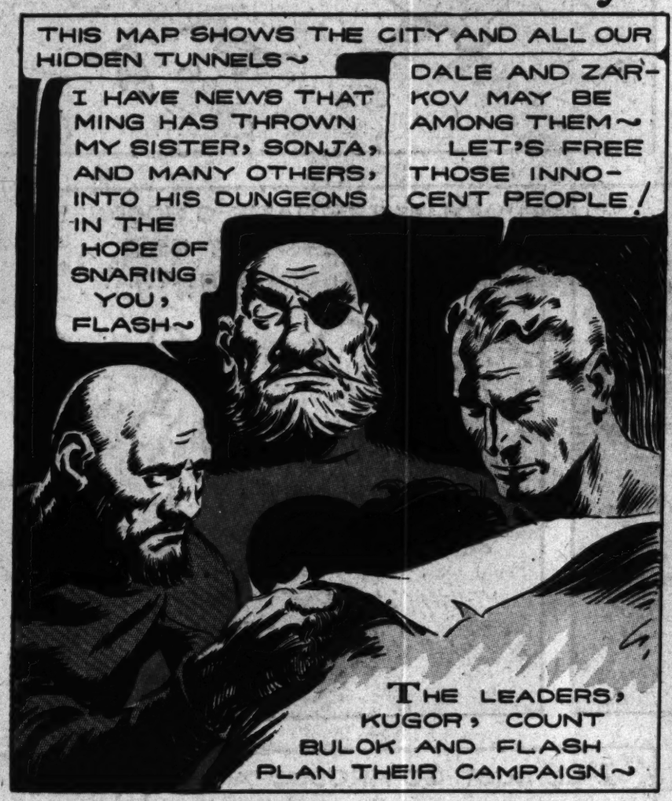


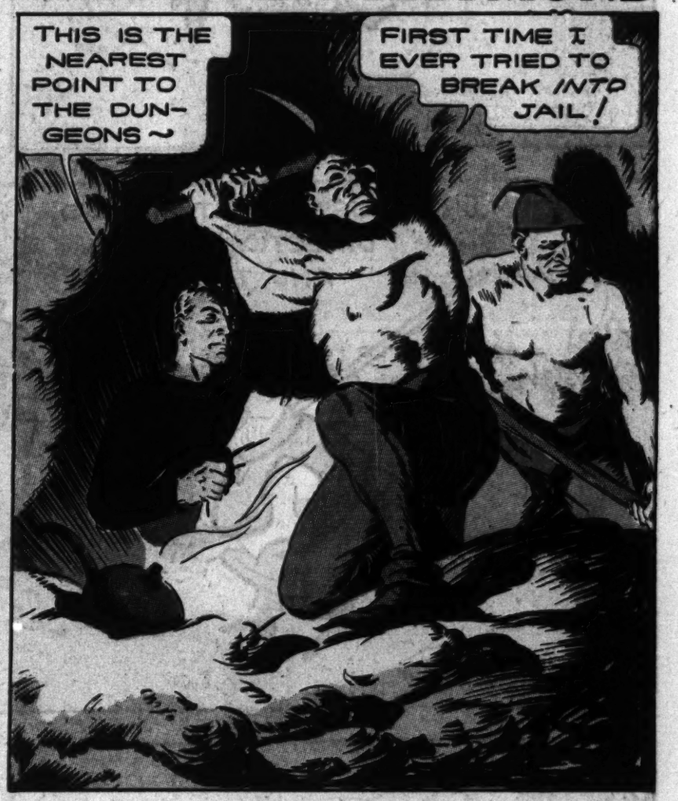


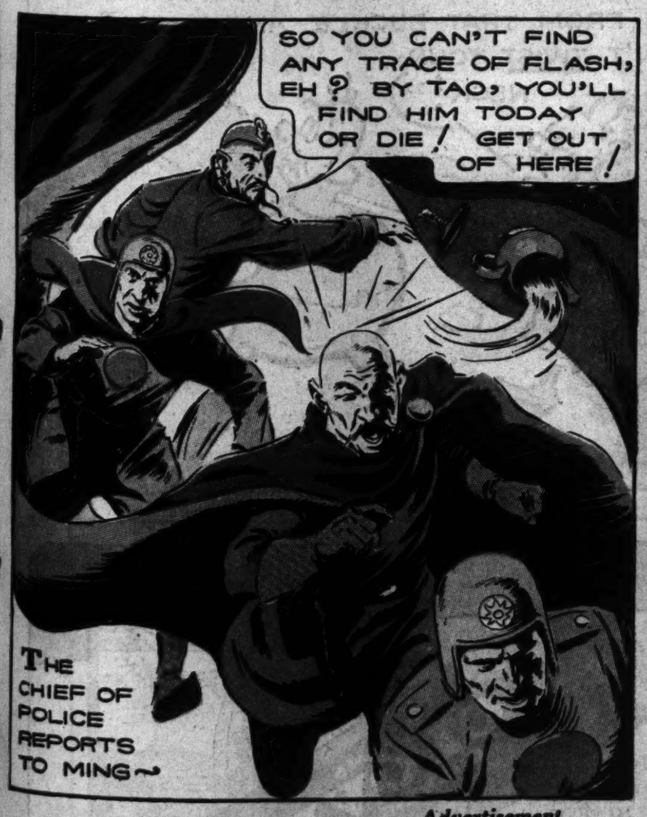
FLASH GORDON

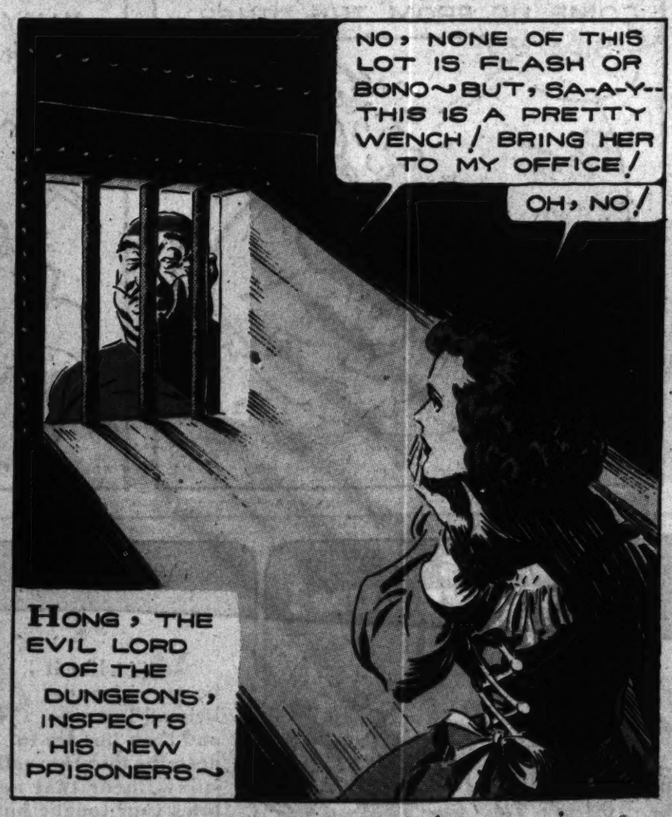
By ALEXANDER RAYMOND













Advertisement

How Far Away Can You Hear A Rattlesnake's Rattle?
60 FEET



YOU'RE NEVER FAR FROM *ENERGY* WHEN YOU'RE NEAR A BAR OF

CURTISS "Butterfinger" 5¢
THE ENERGIZING PEANUT BUTTER CONFECTION

BECAUSE—IT'S RICH IN DEXTROSE
THE SUGAR YOU NEED FOR ENERGY

Advertisement

TOONERVILLE FOLKS

ST. LOUIS POST-DISPATCH, SUNDAY, FEBRUARY 13, 1938
This comic appears every day in the daily Post-Dispatch

By FONTAINE FOX



















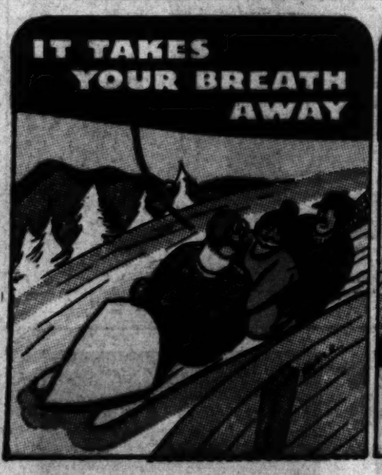




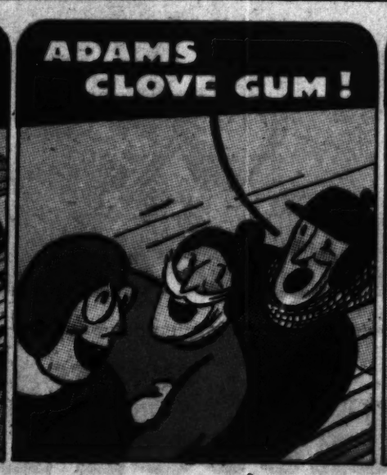


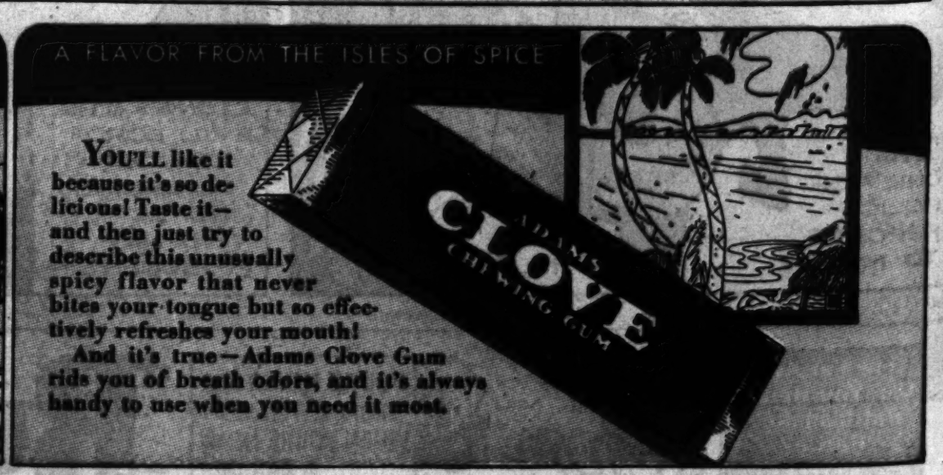
Advertisement

Advertisement









TIM TYLE













TAINE FOX











TIM TYLER'S LUCK

By LYMAN YOUNG



Copr. 1938, King Features Syndicate, Inc., World rights reserved.

Advertisement

Advertisement

The Newlyweds

Registered U. S. Patent Office



WHY MINIT-RUB HELPS RELIEVE SIMPLE COLDS
1 ITS ANALGESIC ACTION (PAIN RELIEVING) TAKES EFFECT QUICKLY.
2 ITS COUNTER-IRRITANT ACTION STIMULATES CIRCULATION FOR QUICK RELIEF
COLD SYMPTOMS
STIFF NECKS
SIMPLE HEADACHES
ACHING MUSCLES
MINIT RUB
Double Relief
AT YOUR DRUGGISTS
GREASELESS & STAINLESS!

ROOM AND BOARD

This comic appears every day in the daily Post-Dispatch

By GENE AHERN



Advertisement



Advertisement

Trend of Today's M

Stocks steady. Bonds higher. Foreign exchange steady. Wheat firm. Corn easy.

OL. 90. NO. 162.

ENATE PASSES FARM BILL, SENDS IT TO PRESIDENT

ote Is 56 to 31—Republicans and Democrats Assail Program in Debate Before Roll Call.

ONTROLS SET UP OR 5 MAJOR CROPS

cNary Charges Measure Makes Farmer Vassal of Secretary of Agriculture —McAdoo Opposes It.

By the Associated Press.

WASHINGTON, Feb. 14. — The Administration's new farm program received Senate approval today after weeks of congressional controversy.

The measure now goes to the White House for President Roosevelt's signature.

By a roll call vote of 56 to 31, the Senate approved the measure worked out by a Senate-House committee from separate bills passed by the two bodies at the special session last fall. The House accepted it last week.

Senator Clark and Truman of Missouri both voted for the bill.

The measure sets up production and marketing controls for five major crops. Congress began work on it last fall. It provides for continuation of the present soil conservation program and for establishment of marketing quotas for wheat, corn, cotton, tobacco and rice when supplies are heavy and growers approve in referenda.

Senator McNary (Rep.), Oregon, in debate preceding the vote, told the Senate the program would make every farmer "a vassal of the Secretary of Agriculture."

The Republican leader, former Chairman of the Senate Agriculture Committee, charged the bill provided nothing worthwhile that was not in existing legislation.

"This bill does only one new thing to farmers," he said. "It puts new restrictions upon them and blankets them with compulsion."

He asserted that Secretary Wallace's pet "ever-normal granary" plan and the theory of "parity prices" for farmers had been "completely stricken from the legislation," and that the benefit payments and loans provided by the legislation were available under present laws.

McNary took the floor shortly before the hour set by agreement for voting on the measure.

Other Critics of Bill.

Earlier, the bill had been assailed by Democrats and Republicans as "revolutionary" and "fundamentally wrong."

Senator McAdoo (Dem.), California, predicted its enforcement would bring "such a hubbub" that the legislation would be repealed at the next session.

Senator Johnson (Rep.), California, told his colleagues that "if you carry out this measure you're beginning the regimentation of industry in this country." The farm bill, he said, would give the Secretary of Agriculture "more power than any man ever had before."

Senator Borah (Rep.), Idaho, read from an interview with Louis Bean, economic adviser to Wallace, which said the legislation would not materially increase farm prices.

McNary criticised especially the cotton provisions inserted in the compromise bill by the Senate-House Committee.

Under these, McNary said, cotton farmers could turn over "between 5,000,000 and 6,000,000 bales" of 1937 cotton to the Government at a cost of about "11, or 12 cents a pound" and the Government could get "get rid of it for about four cents."

The Republican referred to a provision sponsored by Senator Smith (Dem.), South Carolina) which permits cotton growers to turn over to the Commodity Credit Corporation the title to cotton held for security on loans of up to 9 cents a pound and receive two-cents a pound bonus.

Senator Burke (Dem.), Nebraska, said he opposed the new program because it "says to farmers, you farm as you are told, or else you won't get this, or won't get that." "Compulsion is the heart of this legislation," he said.

McAdoo described the legislation as "revolutionary."

Anti-Lynching Bill.

Proponents of the anti-lynching bill began another effort today to limit debate and end the filibuster against the measure.

Preliminary to resumption of consideration of the bill, they started circulating a petition to force a vote on limiting debate.

Senator Wagner (Dem.), New York, co-author of the bill with Senator Van Nuys (Dem.), Indiana, was the first to sign, followed quickly by Senator Bulkley (Dem.),

Continued on Page 2, Column 2.